

MODEL 3035 70 CM NARROW FOLD EXPORT PLANTER

PARTS MANUAL

M0317-02 Rev. 12/24

This manual applies to: Model: 3035 Narrow Fold Planters
2024 Production Year and on

Record serial number of your planter and date purchased:

Serial Number _____

Date Purchased _____

Information in this manual was current at time of printing. However, due to Kinze's ongoing product improvement, production changes may cause your machine to appear slightly different in detail. Kinze Manufacturing, Inc. reserves the right to change specifications or design without notice and without incurring obligation to install the same on machines previously manufactured.

Right hand (R.H.) and left hand (L.H.), as used throughout this manual, are determined by facing in the direction the machine will travel when in use, unless otherwise stated.

Hardware Size / Tool Required			
$1/4" = 7/16"$	$7/16" = 5/8"$ (nut for $7/16"$ hardware uses $11/16"$ tool)	$3/4" = 11/8"$	$11/4" = 17/8"$
$5/16" = 1/2"$	$1/2" = 3/4"$	$7/8" = 15/16"$	$11/2" = 21/4"$
$3/8" = 9/16"$	$5/8" = 15/16"$	$1" = 11/2"$	

ROW UNIT

Pull Row Unit Assembly P1
 Shank Assembly, Seed Tube, and Depth Adjustment P2
 Parallel Arms, Mounting Support Plate, and Quick Adjustable
 Down Force Springs Option P4
 15" Seed Opener Disc Blade/Bearing Assembly and
 Scrapers P6
 Gauge Wheels P8
 "V" Closing Wheels P10
 Hopper Support and Meter Drive P12
 Row Unit Idler P14
 Seed Hopper and Lid P15
 Granular Chemical Meter and Meter Drive P16
 Vacuum Seed Meter P18
 Granular Chemical P20
 Row Unit Mounted No Till Coulter P22
 Granular Chemical Hopper and Hopper Panel Extension P23
 Brush-Type Seed Meter P24
 Finger Pickup Seed Meter P26
 Coulter Mounted Residue Wheels P28

VACUUM SYSTEM

Vacuum System P30
 Vacuum Sensor Connection P32
 Fan Diffuser P33
 Vacuum Manifold P34
 Vacuum Fan Assembly P36
 Planter Mounted PTO P38
 Hydraulic Tank P40
 Cooler Fan Assembly P41
 MTZ PTO Pump P42
 Universal PTO Pump P42
 PTO Pump P42
 PTO Gear Pump Mount Assembly P43
 Miscellaneous P44

BASE MACHINE

Frame Assembly P45
 Center Frame Assembly P46
 L.H./R.H. Wing Assembly P47
 L.H./R.H. Wing Assembly P48
 Wing Fold Assembly P49
 Hitch Assembly P50
 L.H./R.H. Catcher Assemblies P52
 Safety Chain Assembly P53
 Base Hydraulic Routing P54

Transport and Ground Drive Wheel Assembly P56
 Contact Wheel and Arm Assembly P58
 Seed Rate Transmission Assembly P60
 Transmission Mount Assembly P62
 Transmission Assembly P64
 Transmission Chains & Sprockets P66
 Central Frame Meter Shaft Assembly P67
 R.H. Wing Meter Shaft Assembly P68
 L.H. Wing Meter Shaft Assembly P69
 Row Marker Cylinder Mounting P70
 Row Marker Assembly P72
 Row Marker Assembly (Continued) P74
 Row Marker Spindle/Hub/Blade P76

ELECTRONICS

Lighting, R.H. P78
 Lighting, L.H. and SMV Sign P79
 Lighting Harness and Electrical Components P80
 KPM III Electronic Seed Monitor P82

FERTILIZER

Notched Single Disc Dry Fertilizer Opener w/ Mounting
 Hardware P86
 Notched Single Disc Liquid Fertilizer Opener w/ Mounting
 Hardware P88
 Depth/Gauge Wheel Attachment for Notched Single Disc
 Fertilizer Opener P90
 Dry Fertilizer Opener Mounts P91
 Dry Fertilizer Drive P92
 Dry Fertilizer Transmission P94
 Dry Fertilizer Hopper and Mounts P96
 Dry Fertilizer Hopper Assembly P98
 Dry Fertilizer System P100
 Dry Fertilizer Hopper Support Assembly P102
 L.H./R.H. Wing Hopper Shaft Assembly P103
 Center Frame L.H./R.H. Hopper Shaft Assembly P104
 Water Tank Assembly P105
 Liquid Fertilizer Piston Pump Flow Divider P106
 Liquid Fertilizer Openers Mount P107
 Double Disc Fertilizer Opener P108
 Liquid Fertilizer Tanks Assembly P110
 Liquid Fertilizer Piston Pump Assembly P112
 Liquid Fertilizer Piston Pump P114
 Quick Fill P116
 Liquid Fertilizer Hoses & Fittings P117
 Liquid Fertilizer Tube In Furrow P118

HYDRAULICS

Master Lift Cylinder P120
Slave Lift Cylinder P121
Row Marker Cylinder P122
Hydraulic Wing Fold Cylinder P123
Row Marker Sequencing/Flow Control Valve P124
Row Marker Sequencing/Flow Control Valve Mounting
Assembly P125
Selector Valve Assembly P126
PO Check Valve & Tee Holder Assembly P127
Planter Hydraulic System P128
Bypass Valve Assembly P130
Vacuum Fan Override Valve Block Assembly P131
Planter Mounted PTO Pump Hydraulic Schematic P132

MISCELLANEOUS P134

NUMERICAL INDEX P143

NOTE: Row unit assembly does not include the following: seed meter assembly, seed tube assembly, row unit hopper assembly, closing wheels, or seed meter clutch.

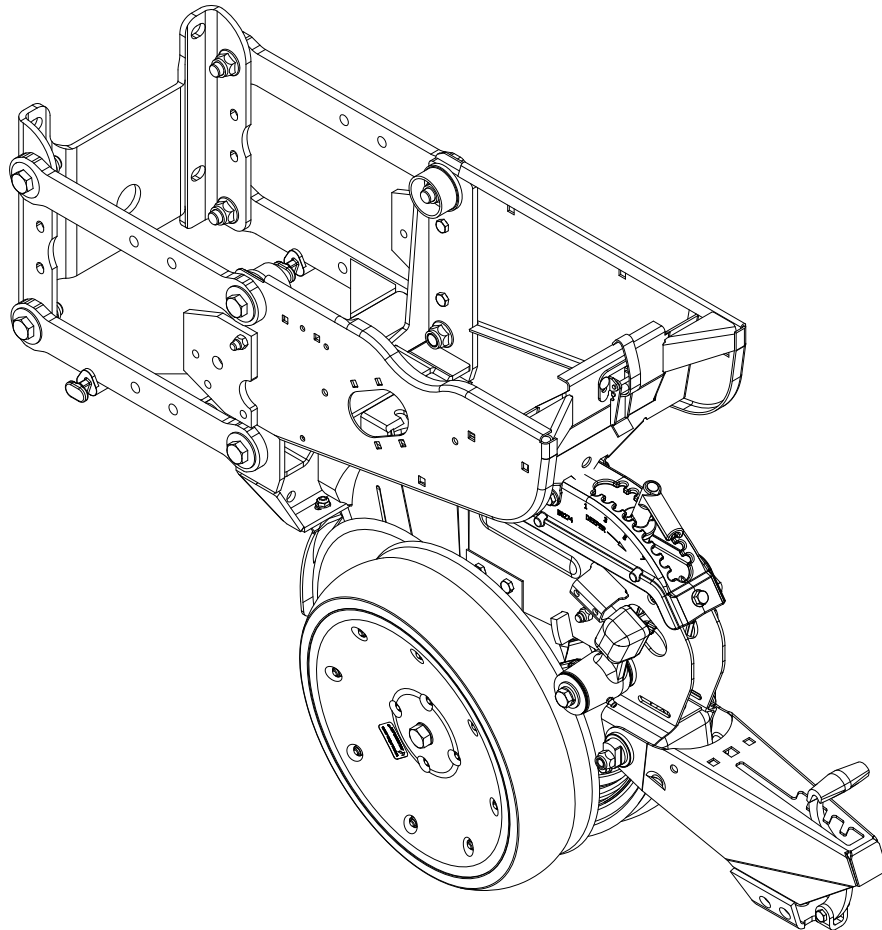

ITEM	PART NO.	QTY. (Per Row)	DESCRIPTION
1	G10502X	1	Pull Row Unit Assembly (Standard Gauge Wheels)
2	G10984X	1	Pull Row Unit Assembly (Spoked Gauge Wheels)

(IP1577)

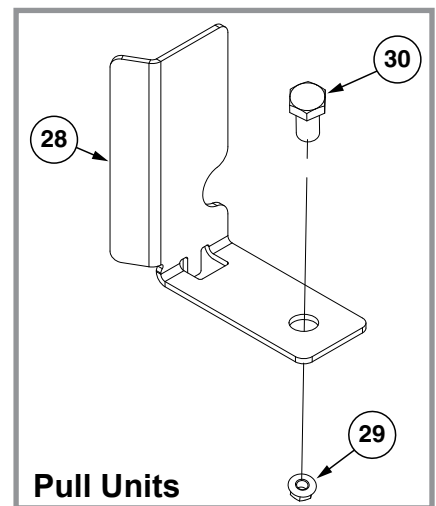
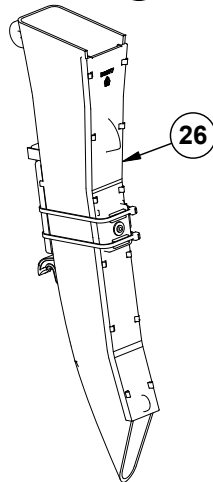
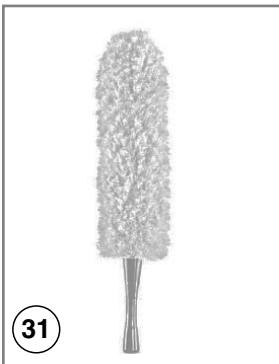
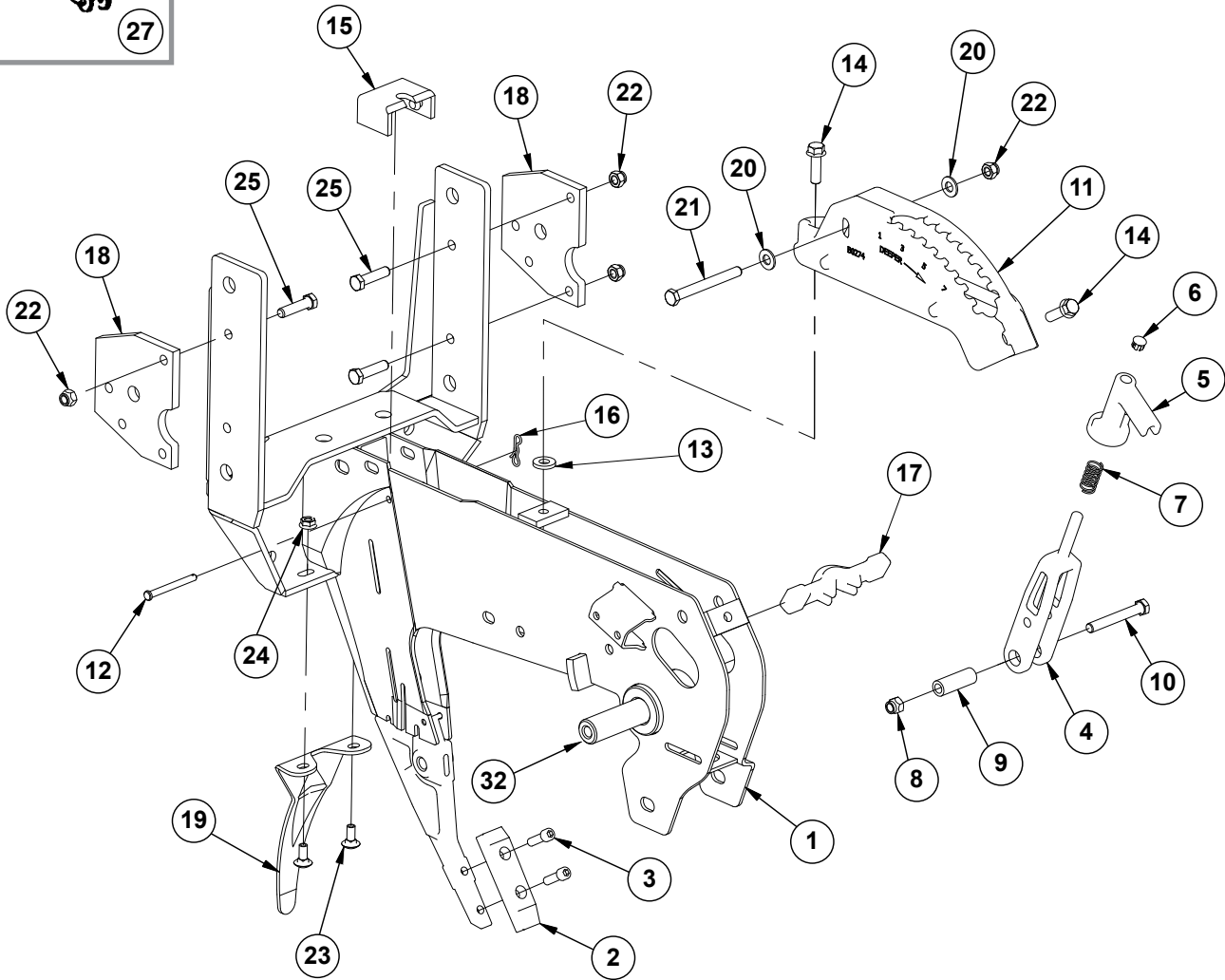
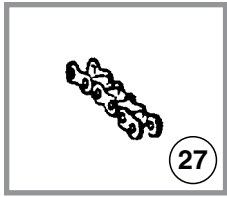

ITEM	PART NO.	QTY. (Per Row)	DESCRIPTION
1	GA10157	1	Shank W/Gauge Wheel Pivot Spindle and Set Screw
2	G10038601	1	Scraper
3	G10500901	2	Hex Socket Head Cap Screw, 5/16"-18 x 1"
4	GB0267	1	Lever, Depth Adjustment
5	GB0266	1	Handle, Depth Adjustment
6	GD3612	1	Cap Plug
7	GD10993	1	Spring
8	G11591	1	Nylon Lock Nut, 3/8"-24, Grade C
9	GD11259	1	Sleeve, 3/8" I.D. x 5/8" O.D. x 1 ²⁵ / ₃₂ " Long
10	G11592	1	Hex Head Cap Screw, 3/8"-24 x 2 ³ / ₄ ", Grade 8
11	GB0274	1	Cover, Depth Adjustment
12	G10551	1	Clevis Pin, 1/4" x 2 1/2"
13	G10207	1	Washer, 7/8" O.D. x 1 ³ / ₃₂ " I.D. x .134" (If Applicable)
14	G11015	2	Hex Washer Head Cap Screw, 3/8"-16 x 1 ¹ / ₄ "
15	GD16245	1	Sun Shade (Rubber)
16	G10122301	1	Bow Tie Cotter Pin
17	GB0265	1	Pivot Link, Depth Adjustment
18	GD24545	2	Row Unit Stop
19	GD28390	1	Shield
20	G11387	2	Flat Washer, 3/8" SAE
21	G10061	1	Hex Head Cap Screw, 3/8"-16 x 3 1/2"
22	G10108	4	Lock Nut, 3/8"-16
23	G10312	2	Carriage Bolt, 5/16"-18 x 3/4"
24	G10620	2	Serrated Flange Nut, 5/16"-18
25	G10003	3	Hex Head Cap Screw, 3/8"-16 x 1 1/2"
26	G10745401	1	Seed Tube Assembly
27	G3303-98	1	Chain, No. 41, 98 Pitch Including Connector Link (Mechanical)
	G3303-108	1	Chain, No. 41, 108 Pitch Including Connector Link (Vacuum)
	G3303-16	1	Chain, No. 41, 16 Pitch Including Connector Link (Used W/Row Unit Extension Brackets)
	GR0196	-	Connector Link, No. 41
28	GD29798	1	Chain Guard
29	G10071	1	Serrated Flange Nut, 1/2"-13
30	G10014	1	Hex Head Cap Screw, 1/2"-13 x 1"
31	G10475701	-	Professional Microfiber Duster, 19" (for cleaning Seed Tube sensors)
32	GD11001	1	Spindle
	G10438	1	Hex Head Cap Screw, 1/2"-13 x 3/4"

(IP1578)

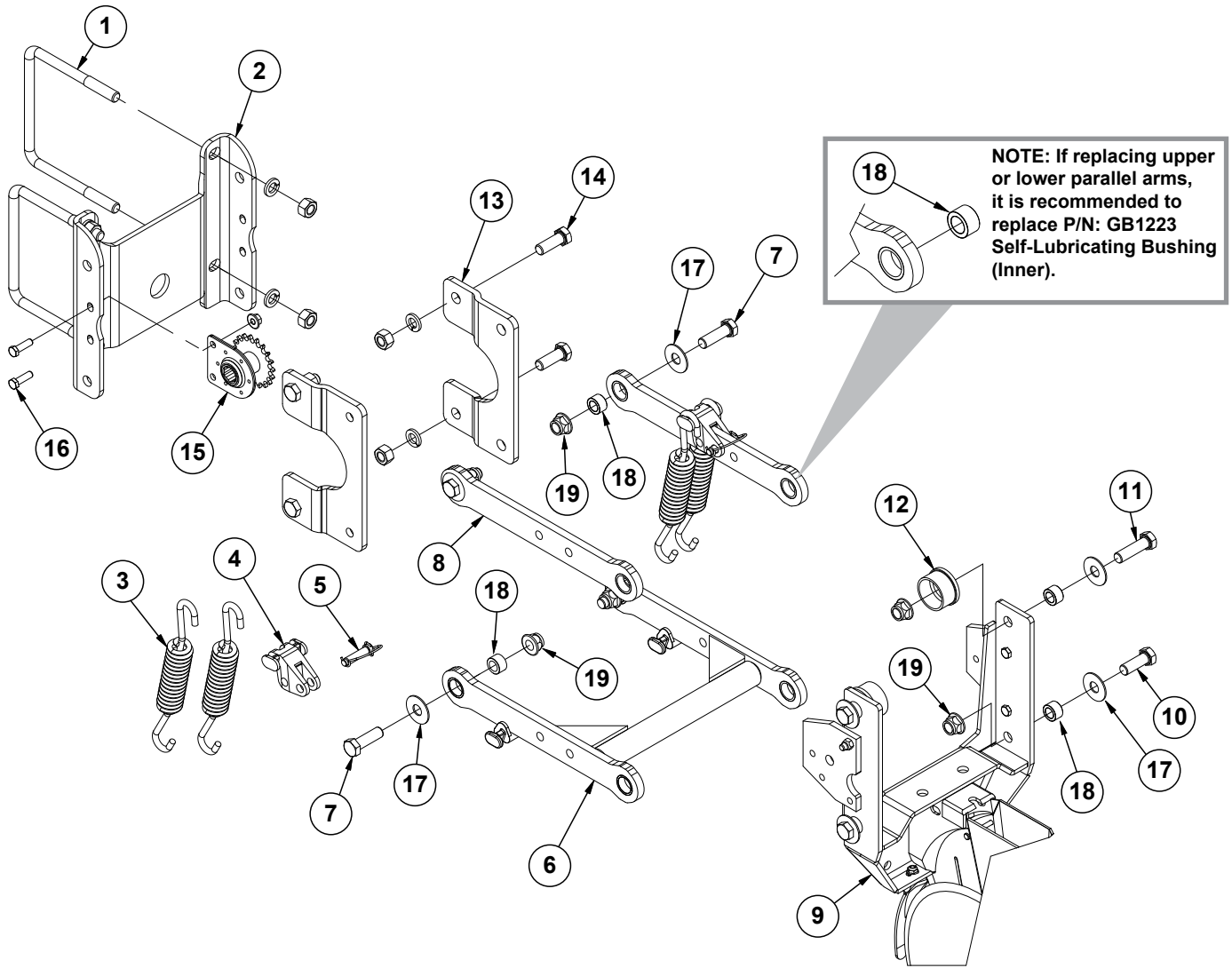

ITEM	PART NO.	QTY. (Per Row)	DESCRIPTION
1	GD1113	2	U-Bolt, 5" x 7" x 5/8"-11
	G10230	4	Lock Washer, 5/8"
	G10104	4	Hex Nut, 5/8"-11
2	GD10036	1	Mounting Support Plate
3	GD21337	4	Heavy Duty Down Pressure Spring
4	GB0186	2	Spring Anchor
5	GD14217	2	Tab Lock Pin, 7/16" x 1 1/2"
6	G10011201	1	Lower Parallel Arm Assembly
	GB1224		Self-Lubricating Bushing, 1 1/4" O.D. x 1" I.D. x 1/2" (Included in G10011201)
7	G10732	4	Hex Head Cap Screw, 5/8"-18 x 2"
8	G10011101	2	Upper Parallel Arm Assembly
	GB1224	2	Self-Lubricating Bushing, 1 1/4" O.D. x 1" I.D. x 1/2" (Included in G10011101)
9	---	1	"Shank Assembly, Seed Tube, and Depth Adjustment" on page P2
10	G10751	2	Hex Head Cap Screw, 5/8"-18 x 1 3/4"
11	G10752	2	Hex Head Cap Screw, 5/8"-18 x 2 1/4"
12	GB0314	2	Hopper Mount
13	GB0366	2	Extension Bracket
14	G10005	4	Hex Head Cap Screw, 5/8"-11 x 1 3/4"
	G10230	4	Lock Washer, 5/8"
	G10104	4	Hex Nut, 5/8"-11
15	GA1720	1	Bearing/Sprocket, 7/8" Hex Bore
16	G10004	2	Hex Head Cap Screw, 3/8"-16 x 1 1/4"
	G11091	2	Serrated Flange Nut, 3/8"-16
17	G11976	8	Flat Washer, 5/8" x 1 3/4"
18	GB1223	8	Self-Lubricating Bushing
19	G11514	8	Lock Nut, 5/8"-18
A	G6325X	-	U-Bolt Package For 5" x 7" Toolbar, Includes: (2) GD1113, (4) G10230, (4) G10104
B	G1K758	-	Pull Row Unit Parallel Arm Kit, Includes: (2) G10011101, (1) G10011201, (8) GB1223, (8) G11976, (4) G10732, (2) G10751, (2) G10752, (8) G11514, (1) IS1066

(IP1579)

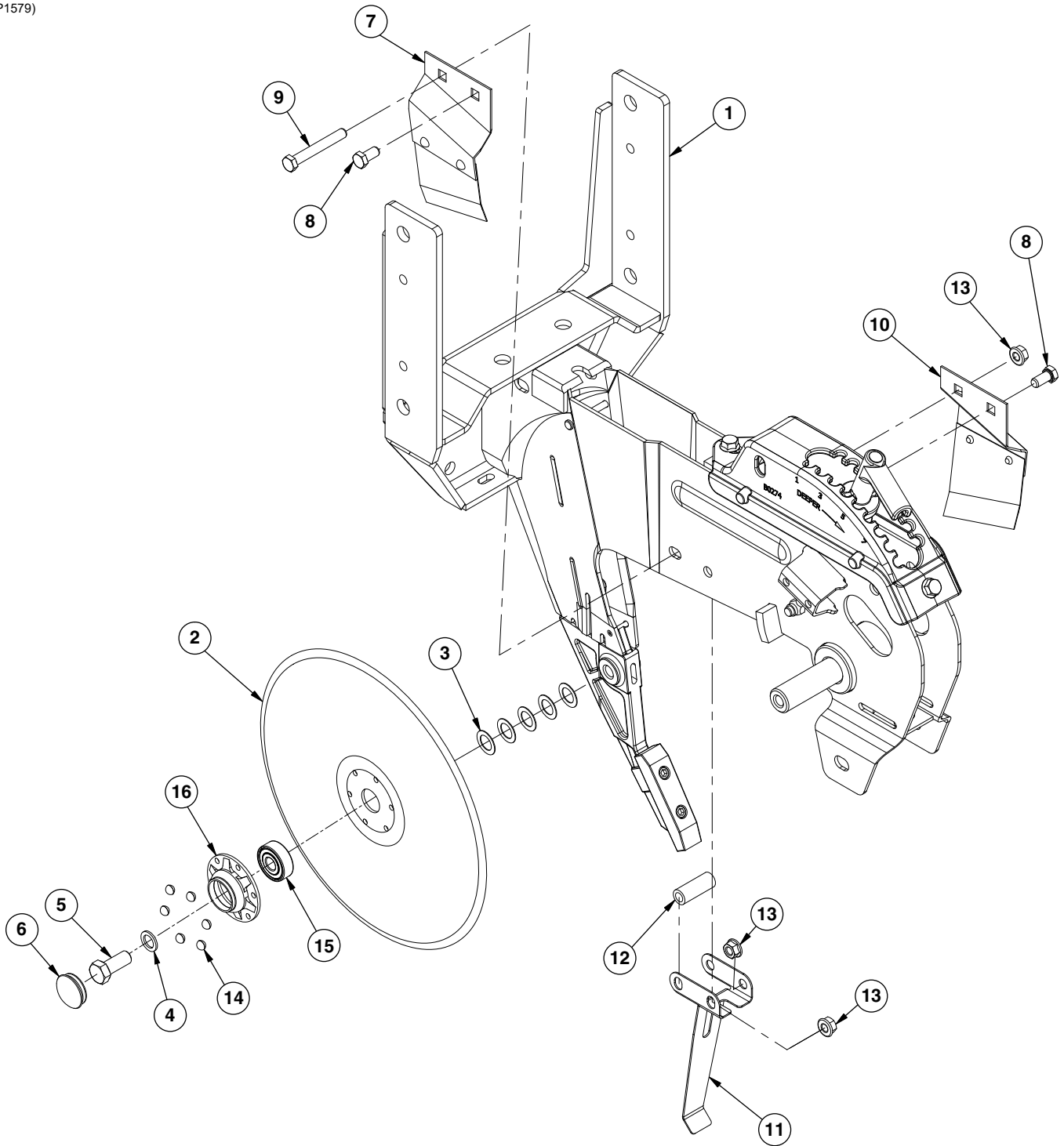

ITEM	PART NO.	QTY. (Per Row)	DESCRIPTION
1	G10037301	1	"15" Seed Opener Disc Blade/Bearing Assembly and Scrapers" on page P6
2	GD11306	1	Disc Blade, 3.5 mm x 15"
3	GD30725	10	Machine Bushing, 5/8" (.030" Thick) (5 Per)
4	G10204	2	Special Machine Bushing, 5/8" x 1" O.D.
5	GD36856	1	Opener Blade Bolt, 5/8"-11 x 1 3/4", Grade 5
	G10005	1	Hex Head Cap Screw, 5/8"-11 x 1 3/4"
6	G10090401	2	Plastic Ribbed Hub Cap (1 Per)
7	GA2012L	1	Disc Scraper, L.H.
8	G10002	2	Hex Head Cap Screw, 3/8"-16 x 3/4"
9	G10325	1	Hex Head Cap Screw, 3/8"-16 x 2 3/4"
10	GA2012R	1	Disc Scraper, R.H.
11	GD35444	1	Seed Tube Bracket
12	GD2971-26	1	Sleeve, 3/8" I.D x 5/8" O.D. x 1.63" Long
13	G10622	3	Serrated Flange Nut, 3/8"-16
14	GD36990	6	Rivet, 1/4" x 9/16"
15	GA26920	1	Bearing
16	GD36860		Bearing Housing
A	G10018801	-	Disc Blade/Bearing Assembly, Less Dust Cap (Items 2, 14-16)

(IP1580/103225)

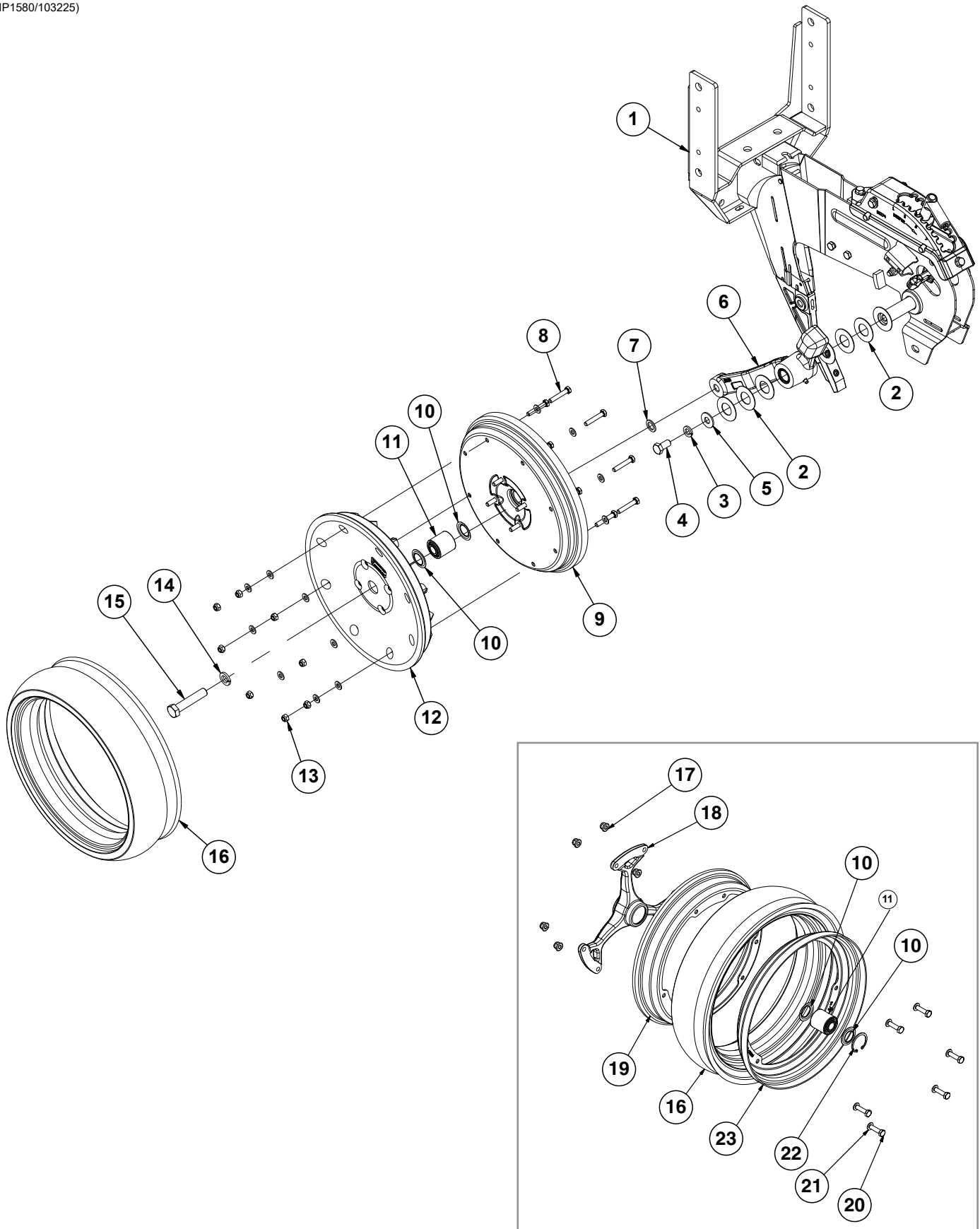

ITEM	PART NO.	QTY. (Per Row)	DESCRIPTION
1	---	-	"15" Seed Opener Disc Blade/Bearing Assembly and Scrapers" on page P6
2	G10940	7	Machine Bushing, 1" (.048" Thick)
3	G10228	2	Lock Washer, 1/2"
4	G10014	2	Hex Head Cap Screw, 1/2"-13 x 1"
5	G10216	2	Washer, 1/2" USS
6	GA21677	1	Wheel Arm W/Grease Fitting, Bushings, and Seals, L.H. (Shown)
	GA21676	-	Wheel Arm W/Grease Fitting, Bushings, and Seals, R.H.
	GD10991	2	Seal (Per Arm) (Included W/GA21677 and GA21676)
	GB0276	2	Bushing, 1" I.D. x 1 1/4" O.D. x 1" Long (Per Arm) (Included W/GA21677 and GA21676)
7	G10204	1	Special Machine Bushing, 5/8" x 1" O.D.
8	G10031	8	Carriage Bolt, 5/16"-18 x 1 1/4"
	G11386	8	Flat Washer, 5/16" SAE
9	G10028701	1	Half Gauge Wheel
	G10019	4	Hex Head Cap Screw, 5/16"-18 x 1"
	G11386	4	Flat Washer, 5/16" SAE
10	GD36713	2	Gauge Wheel Dust Shield
11	GA6171	1	Bearing
12	GD36709	1	Half Gauge Wheel
13	G10109	12	Lock Nut, 5/16"-18
	G11386	12	Flat Washer, 5/16" SAE
14	G10230	1	Lock Washer, 5/8"
15	G10010	1	Hex Head Cap Screw, 5/8"-11 x 3"
16	G10028601	1	Tire, 4 1/2" x 16
17	G10335001	6	Flanged Lock Nut, M8
18	G10334701	1	Hub
19	G10334901	1	Wheel Flange
20	G10335101	6	Screw, M8 x 30
21	G11386	6	Flat Washer, 5/16"
22	G10335201	1	Elastic Ring
23	G10334801	1	Wheel Flange
A	G10028801	-	Standard Gauge Wheel Complete (Items 8-13 and 16)
B	G10322501	-	Spoked Gauge Wheel Complete (Items 10-11 and 16-23)
C	G1K296	-	Gauge Wheel Arm Bushing and Seal Driver Kit, Includes: (1) Seal Driver, (1) Bushing Driver, (1) Instruction Sheet

(IP1581)

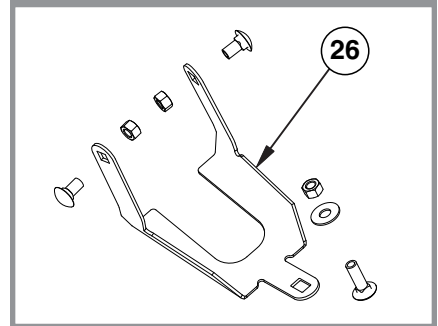
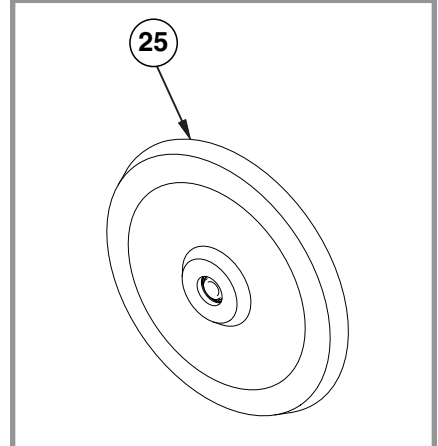
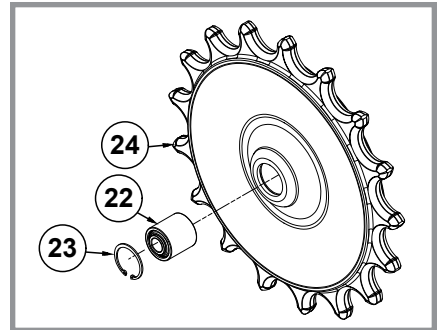
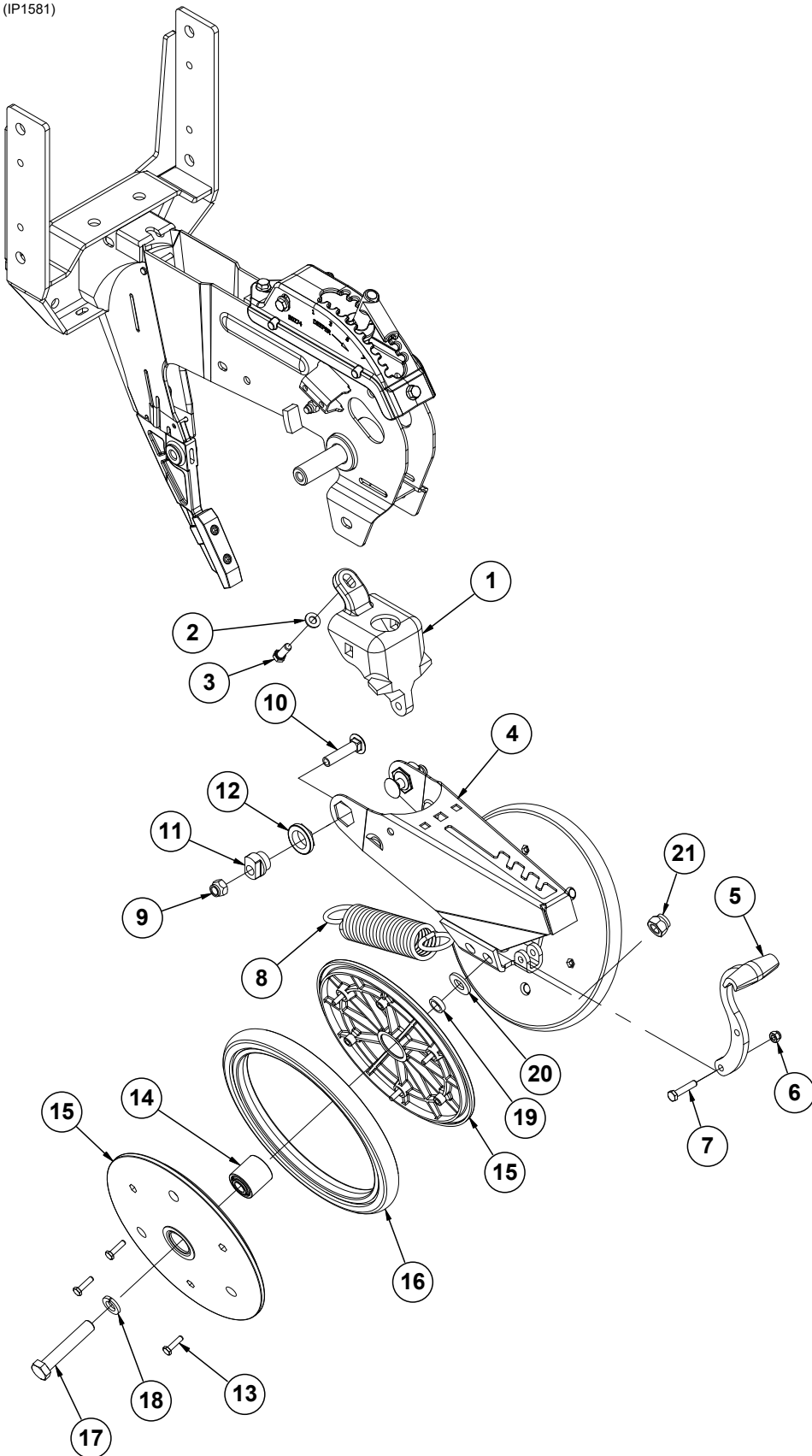

ITEM	PART NO.	QTY. (Per Row)	DESCRIPTION
1	GB0268	1	Wheel Arm Mount
2	G11387	1	Flat Washer, 3/8" SAE
3	G10001	1	Hex Head Cap Screw, 3/8"-16 x 1"
4	GA15197	1	Closing Wheel Arm
5	GB0254	1	Lever
6	G10109	1	Lock Nut, 5/16"-18, Grade 8
7	G10133	1	Hex Head Cap Screw, 5/16"-18 x 1 1/2"
8	GD8460	1	Spring
9	G10111	2	Lock Nut, 1/2"-13
10	G11419	2	Carriage Bolt, 1/2"-13 x 2 1/4"
11	GB0239	2	Eccentric Bushing
12	GB0282	2	Stepped Bushing
13	G10064	6	Hex Head Cap Screw, 1/4"-20 x 1"
14	GA6171	1	Bearing
15	GD9120	2	Nylon Half Wheel
16	GD1085	1	Rubber Tire, 1" x 12"
17	G10013	2	Hex Head Cap Screw, 5/8"-11 x 3 1/2"
18	G10230	2	Lock Washer, 5/8"
19	GD1109	2	Bushing, 4 1/4" I.D. x 7/8" O.D. x 1/4" Long
20	G11391	2	Flat Washer, 5/8" SAE
21	G10107	2	Lock Nut, 5/8"-11
22	GA6171	1	Bearing
23	G11862	1	Internal Retaining Ring
24	GD36895	1	Spiked Closing Wheel
25	GA6597	1	Cast Iron Closing Wheel W/Bearing
	GA6171	1	Bearing
26	G1K345	-	Closing Wheel Shield Kit W/Hardware and Instruction
	GD26146	1	Closing Wheel Shield (Included W/G1K345)
	G10599	1	Carriage Bolt, 3/8"-16 x 1 1/4" (Included W/G1K345)
	G10308	2	Carriage Bolt, 3/8"-16 x 3/4" (Included W/G1K345)
	G10101	3	Hex Nut, 3/8"-16 (Included W/G1K345)
	G10229	3	Lock Washer, 3/8" (Included W/G1K345)
	G11387	1	Hardened Washer, 3/8" SAE (Included W/G1K345)
A	GA6434	-	Rubber Closing Wheel Complete W/Bearing (Items 13-16)
B	GA26958	-	Spiked Closing Wheel (Items 22-24)

(IP1582)

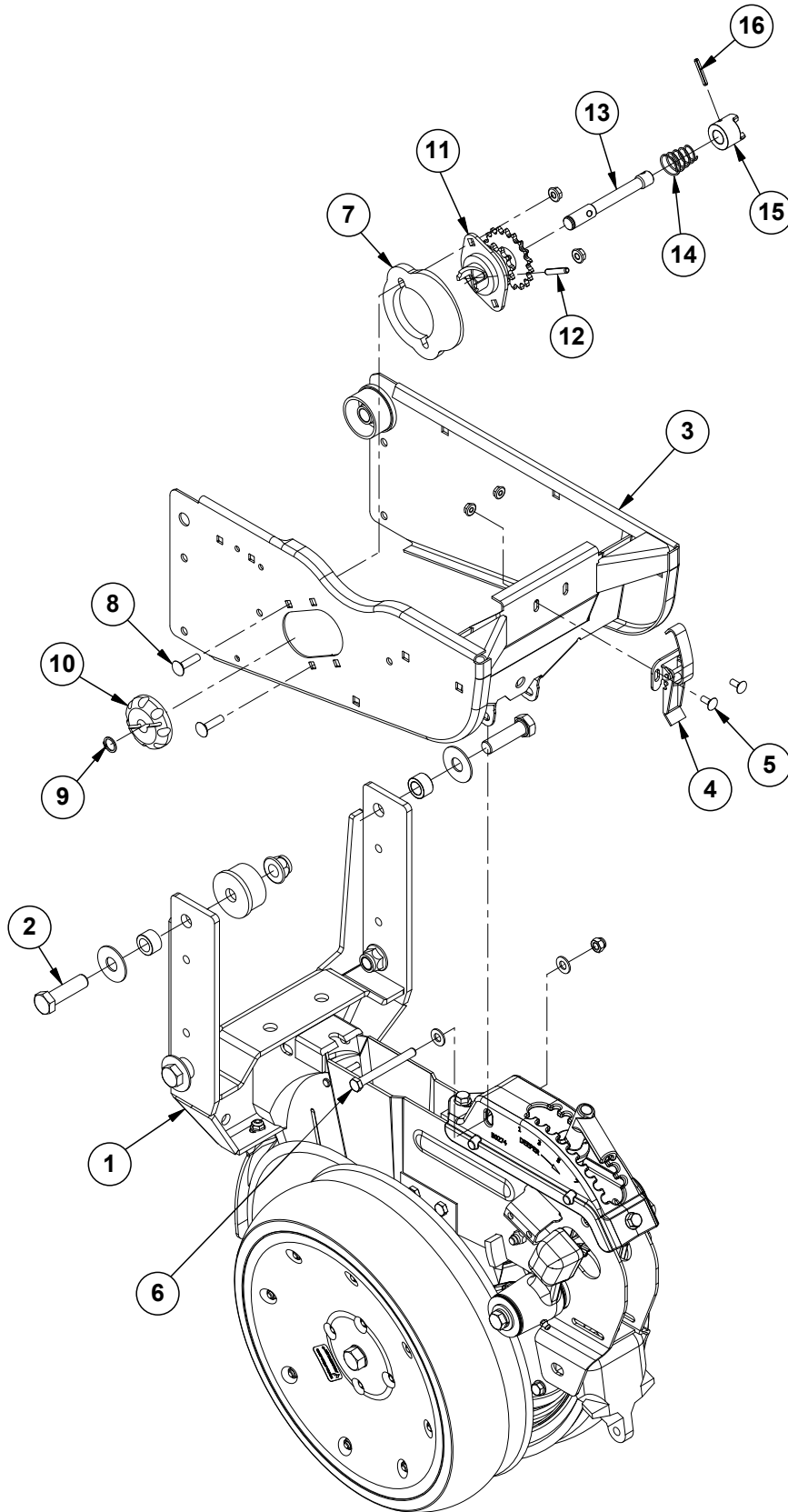
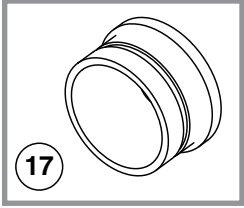

ITEM	PART NO.	QTY. (Per Row)	DESCRIPTION
1	---	1	"15" Seed Opener Disc Blade/Bearing Assembly and Scrapers" on page P6
2	G10752	2	Hex Head Cap Screw, 5/8"-18 x 2 1/4"
3	G10329801	1	Hopper Support
4	GA2007	1	Hopper Hold Down Latch
5	G10309	2	Carriage Bolt, 1/4"-20 x 5/8", Grade 2
	G10621	2	Serrated Flange Nut, 1/4"-20
6	G10061	1	Hex Head Cap Screw, 3/8"-16 x 3 1/2"
	G11387	2	Flat Washer, 3/8" SAE
	G10108	1	Lock Nut, 3/8"-16
7	G11013701	1	Clutch Adapter Plate
8	G10338	2	Carriage Bolt, 5/16"-18 x 1 1/4"
	G10620	2	Serrated Flange Nut, 5/16"-18
9	G10567	1	External Retaining Ring, 5/8"
10	GD11239	1	Knob
11	GA10137	1	Double Sprocket and Bearing, Drive Clutch, 11/19 Tooth (Mechanical)
	GA12143	-	Double Sprocket and Bearing, Drive Clutch, 11/28 Tooth (Vacuum)
12	G10602	1	Spring Pin, 1/4" x 1 1/2"
13	GD29507	1	Clutch Shaft
14	GD11413	1	Spring
15	GB0278	1	Coupler
16	G10546	1	Spring Pin, 3/16" x 1 1/4"
17	GD17052	-	Vacuum Plug
A	GA10151	-	Seed Meter Clutch Assembly, 11/19 Tooth (Items 9-16) (Mechanical)
B	GA20640	-	Seed Meter Clutch Assembly, 11/28 Tooth (Items 9-16) (Vacuum)

(IP1583)

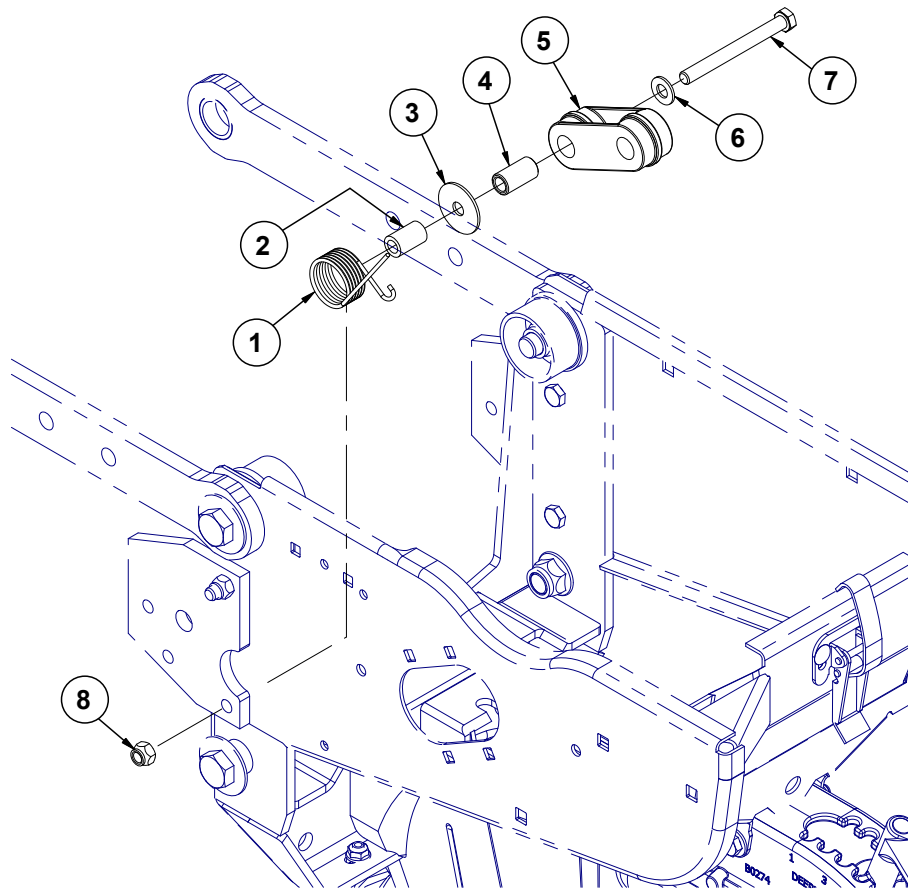

ITEM	PART NO.	QTY. (Per Row)	DESCRIPTION
1	GD1065	1	Idler Spring
2	GD7318	1	Sleeve, 1" Long
3	G10201	1	Special Washer, 3/8" x 1 1/2" O.D.
4	GD1026	1	Sleeve, 1 3/16" Long
5	GD11962	1	Idler
6	G11387	1	Flat Washer, 3/8" SAE
7	G10326	1	Hex Head Cap Screw, 3/8"-16 x 3 3/4"
8	G10108	1	Lock Nut, 3/8"-16

(METR12/RU87e)

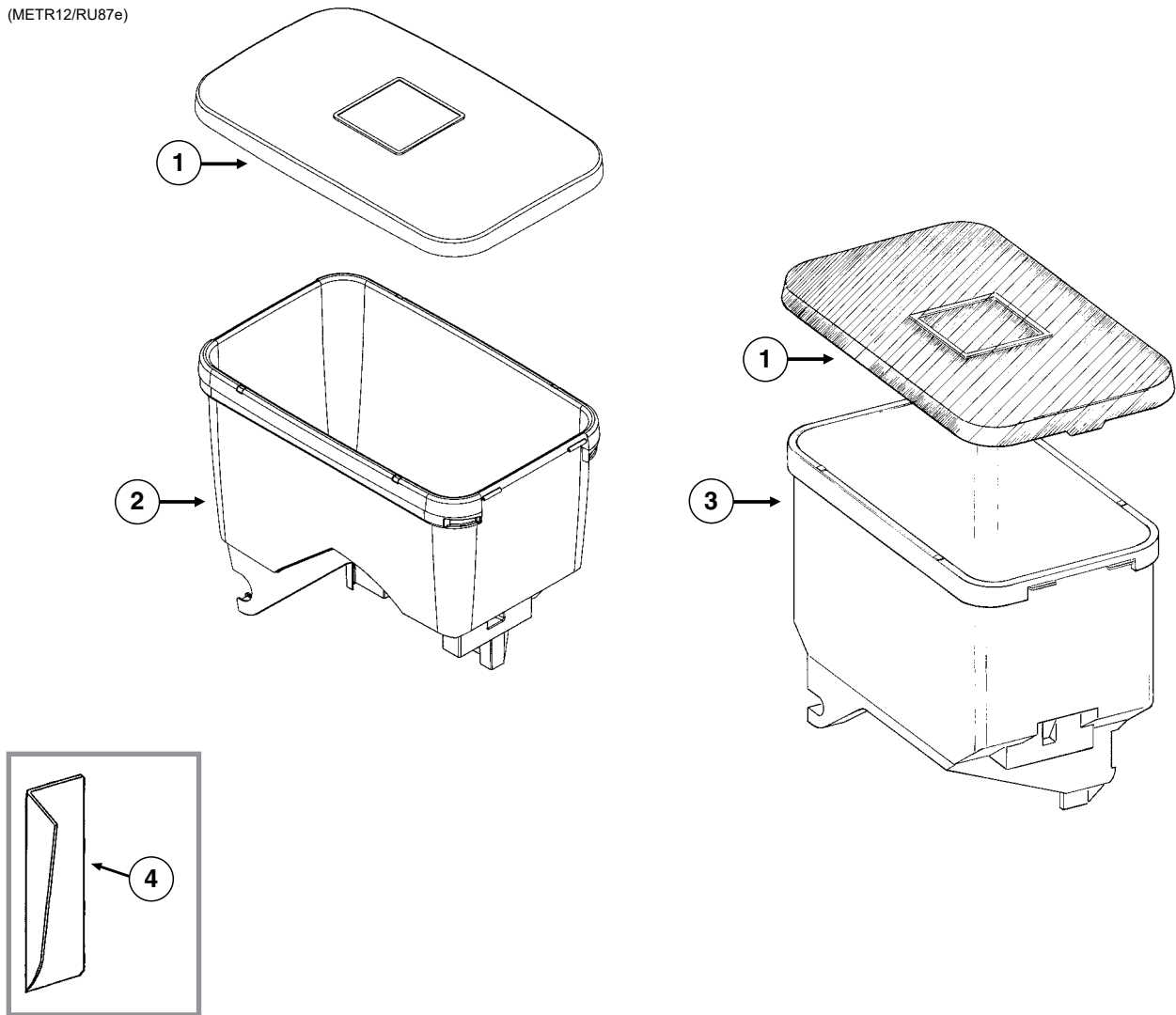

ITEM	PART NO.	QTY.	DESCRIPTION
1	GD11279	1	Lid
2	GA24873	1	Seed Hopper (Vacuum)
	GD12561	-	Threaded Insert, 5/16"-18 (Included W/GA20254)
3	GA9714	1	Seed Hopper, Reinforced (Mechanical)
	GD12561	-	Threaded Insert, 5/16"-18 (Included W/GA9714)
4	GD11747	1	Seed Reserve Baffle

RUA051/RUB028(RU91a)

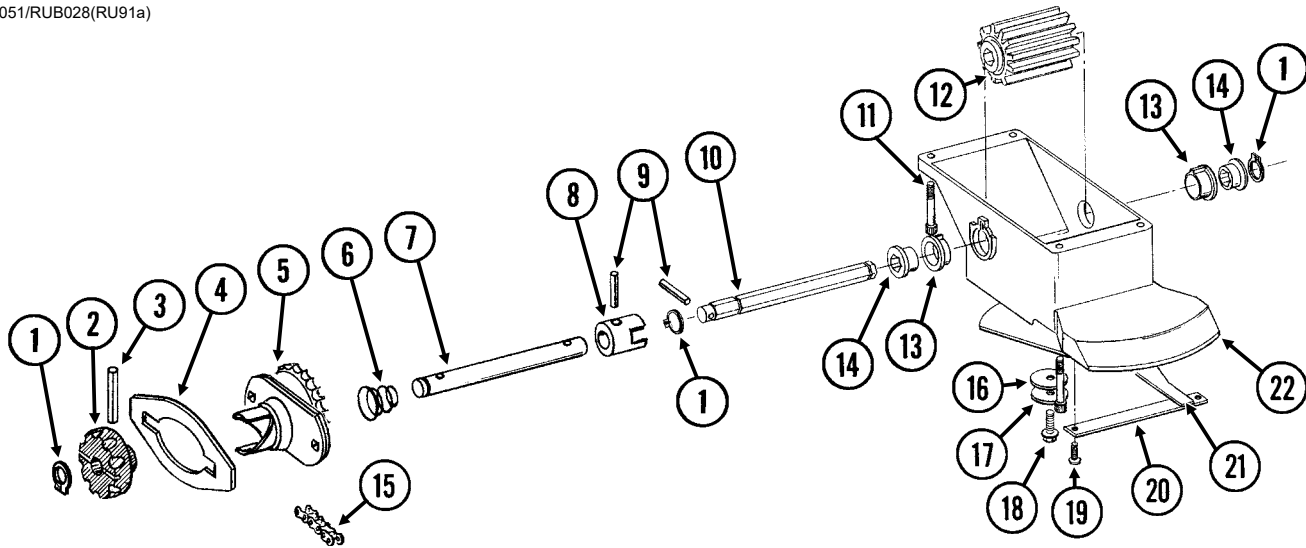

ITEM	PART NO.	QTY. (Per Row)	DESCRIPTION
1	G10567	3	External Retaining Ring, 5/8"
2	GD11239	1	Knob
3	G10602	1	Spring Pin, 1/4" x 1 1/2"
4	---	-	"Granular Chemical Hopper and Hopper Panel Extension" on page P23
5	GA8364	1	Sprocket and Bearing, Drive Clutch, 24 Tooth
6	GD11413	1	Spring
7	GD11240	1	Shaft
8	GB0278	1	Coupler
9	G10546	2	Spring Pin, 3/16" x 1 1/4"
10	GD11297	1	Shaft
11	G11793	4	Hex Socket Head Cap Screw, No. 10-24 x 7/8"
12	GD7148	1	Feed Roller, Hex Bore
13	GB0115	2	Bearing
14	GD7258	2	Hex Bushing
15	G3303-114	1	Chain, No. 41, 114 Pitch Including Connector Link
	GR0196	1	Connector Link, No. 41
16	G10660	1	Wave Washer, 1/2"
17	G11385	1	Flat Washer, 1/4" SAE
18	G10570	1	Slotted Hex Self-Tapping Screw, 1/4"-20 x 3/4"
19	G11073	2	Slotted Hex Self-Tapping Screw, No. 10 x 3/8"
20	GD1061	1	Support Strap
21	GD1063	1	Metering Gate
22	GB0116	1	Granular Housing
A	GA8326	-	Granular Chemical Meter Complete (Items 1, 9, 10, 12-14 and 16-22)
B	GA8366	-	Granular Chemical Meter Clutch (Items 1-3 and 5-9)

This page left blank intentionally.

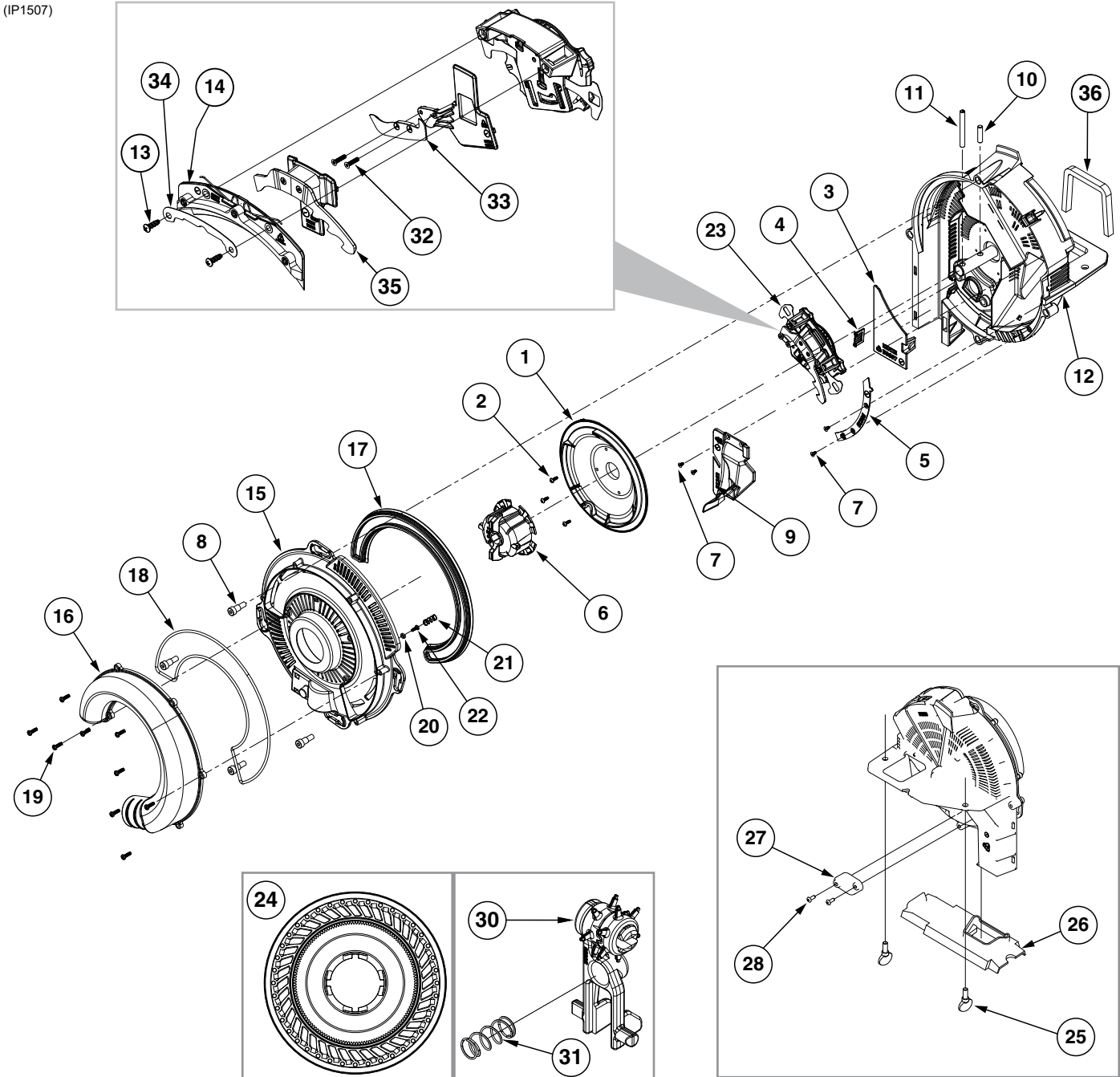

ITEM	PART NO.	QTY.	DESCRIPTION
1	GB0815	1	Shield
2	G11619	3	Phillips Pan Head Tapping Screw, No. 6-19 x 3/8"
3	GB0697	1	Chute Cover
4	GB0780	1	Brush
5	GB0823	1	Baffle
6	GB1147	1	Disc Hub
7	G11618	4	Torx Flat Head Tapping Screw, No. 6-19 x 1/4"
8	G11172	4	Hex Socket Head Shoulder Screw, 1/4"-20 x 3/8", Stainless Steel

ITEM	PART NO.	QTY.	DESCRIPTION
9	GA24878	1	Brush Assembly
10	G11448	1	Pin, ¼" x 1"
11	G10475	1	Spring Pin, ¼" x 2¼"
12	GA24877	1	Meter Housing W/Bearing
13	G11578	2	Phillips Pan Head Tapping Screw, No. 8-18 x ½"
14	GA24676	1	Singulator Guide Assembly
15	GB0920	1	Cover
16	GB0818	1	Vacuum Port, Pull Row Unit
17	GB0676	1	Lip Seal
18	GD26593	1	Gasket Housing
19	G11556	9	Phillips Pan Head Tapping Screw, 6-19 x ½"
20	GB0907	1	Retainer Spring
21	GD25147	1	Compression Spring
22	G11619	1	Phillips Pan Head Tapping Screw, No. 6-19 x ⅜"
23	GA24752	1	Singulator Assembly (Includes Items 13 and 14)
24	G11152X	-	Seed Disc, Corn, 40 Cell, Light Blue Color-Coded, Ejector Wheel, and Spring
	G11046X	-	Seed Disc, 83 Cell, Ejector Wheel, and Spring
	G11042X	-	Seed Disc, Wheat, 54 Cell, Ejector Wheel, and Spring
	G11047X	-	Seed Disc, Soybean, 120 Cell, Black Color-Coded, Ejector Wheel, and Spring
	G11048X	-	Seed Disc, Soybean, 60 Cell, Black Color-Coded, Ejector Wheel, and Spring
	G11154X	-	Seed Disc, Sugar Beets/Milo, Dark Orange Color-Coded, Ejector Wheel, and Spring
	G11153X	-	Seed Disc, Sunflower, 40 Cell, Gray Color-Coded, Ejector Wheel, and Spring
	G11039X	-	Seed Disc, Cotton, 60 Cell, Green Color-Coded, Ejector Wheel, and Spring
	G11040X	-	Seed Disc, Black Turtle and Navy Edible Bean and Popcorn, 60 Cell, Brown Color-Coded, Ejector Wheel, and Spring
	G11041X	-	Seed Disc, Pinto and Great Northern Edible Beans and Low-Rate Soybean, 60 Cell, Dark Blue Color Coded, Ejector Wheel, and Spring
	GB1237	-	Anti-Static Blank Seed Disc
	GB1231	-	Blank Seed Disc
25	G11009	2	Locking Thumbscrew, ⅝"-18 x ¾"
26	GB0926	1	Shank Cover
27	GD28631	1	Cover Plate
28	G11281	2	Hex Button Head Cap Screw, 10-24 x ½"
30	G10665101	-	Ejector Arm, Corn
	G10483401	-	Ejector Arm, Soybean (120 Cell)
	G10483201	-	Ejector Arm, Soybean (60 Cell)
	G10665001	-	Ejector Arm, Sunflower
	G10664901	-	Ejector Arm, Beets/Milo
	G10484901	-	Ejector Arm, Black Turtle, Navy, Pinto, and Great Northern Edible Bean, Popcorn, and Low-Rate Soybean, Cotton
	GA25550	-	Ejector Arm, Rapeseed
	GA26989	-	Ejector Arm, Wheat
31	G10483101	-	Compression Spring
32	G11693	2	Torx Flat Head Machine Screw, No. 4-40 x ½"
33	GB0921	1	Lower Blade
34	GD29657	1	Retainer
35	GB0958	1	Outer Blade
36	GD34774	1	Meter Gasket
A	G9903X	-	Vacuum Meter Assembly, Pull Row Unit (Excludes Items 24 and 30-31)
B	GA20622	-	Cover Assembly (Items 15-22)

(A26319)

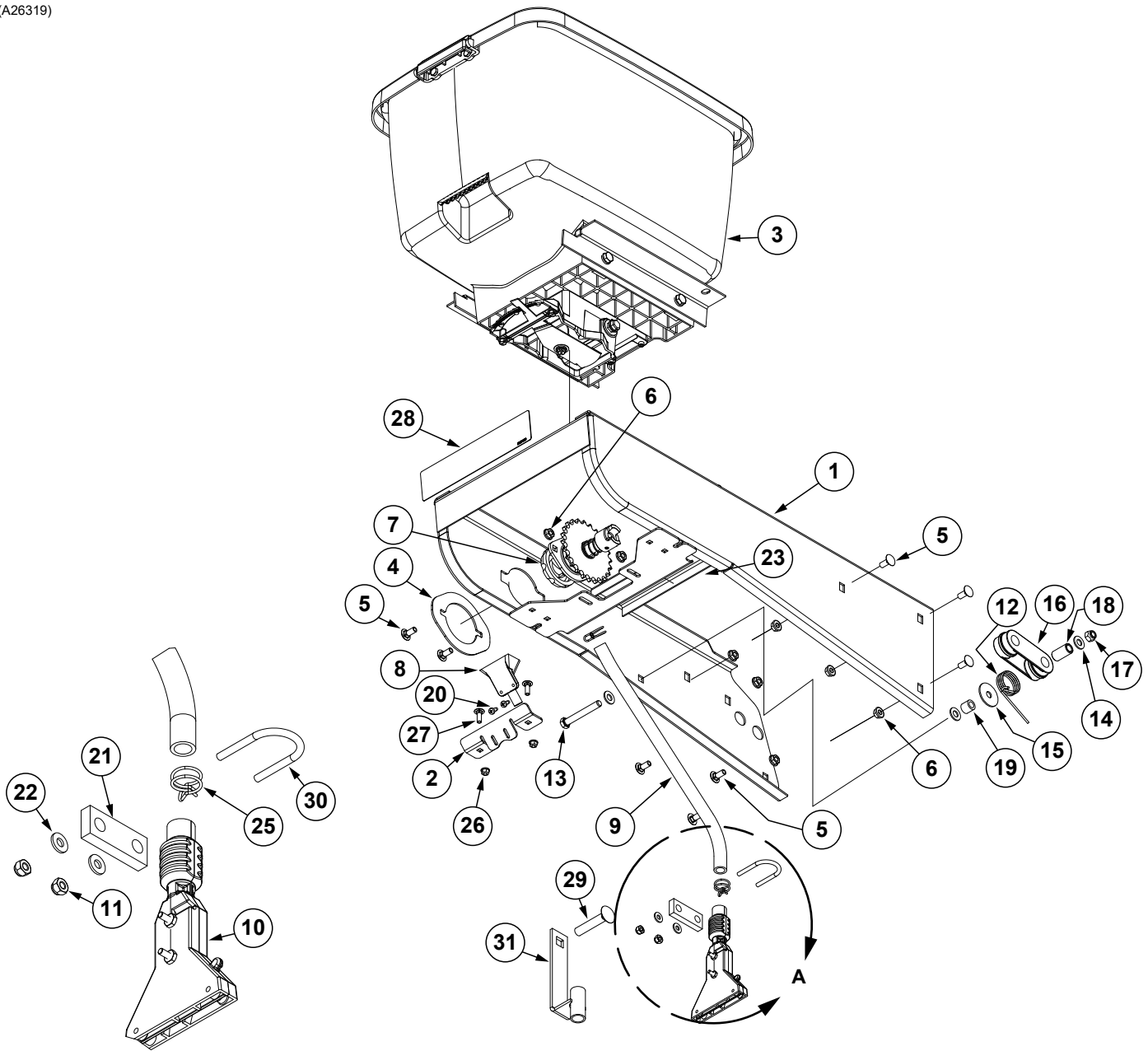

Detail A

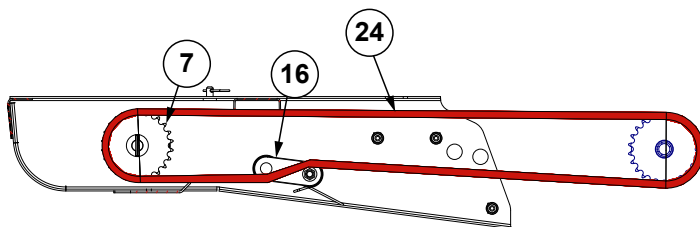

Chain Routing

ITEM	PART NO.	QTY. (Per Row)	DESCRIPTION
1	A26287	1	Hopper Panel Extension (Non-Stock Item)
2	GD36277	1	Funnel Bracket
3	---	-	"Granular Chemical Hopper and Hopper Panel Extension" on page P24
4	GD11305	1	Plate
5	G10312	8	Carriage Bolt, $\frac{5}{16}$ "-18 x $\frac{3}{4}$ "
6	G10620	8	Serrated Flange Nut, $\frac{5}{16}$ "-18
7	---	1	"Granular Chemical Hopper and Hopper Panel Extension" on page P25
8	GD2423	1	Funnel
9	GD2947	1	Hose, $\frac{7}{16}$ " x 28"
10	GA6907	1	Slope-Compensating Bander W/Hardware (4 $\frac{1}{2}$ " Band Width)
	G10864	1	Uni-Clamp (Included W/GA6907)
	G10757	2	Pan Head Screw, No. 10-32 x 1 $\frac{1}{4}$ " (Included W/GA6907)
	G10758	2	Hex Nut, No. 10-32 (Included W/GA6907)
11	G10110	2	Lock Nut, $\frac{1}{4}$ "-20, Grade B
12	GD11219	1	Spring
13	G10325	1	Hex Head Cap Screw, $\frac{3}{8}$ "-16 x 2 $\frac{3}{4}$ "
14	G11387	3	Flat Washer, $\frac{3}{8}$ " SAE
15	G10201	1	Special Washer, $\frac{3}{8}$ " x 1 $\frac{1}{2}$ " O.D.
16	GD11962	1	Idler
17	G10108	1	Lock Nut, $\frac{3}{8}$ "-16
18	GD1026	1	Sleeve, 1 $\frac{3}{16}$ " Long
19	GD2971-10	1	Sleeve, $\frac{9}{16}$ " Long
20	G10966	2	Phillips Head Self-Tapping Screw, No. 10 x 1/2"
21	GD10984	1	Spacer
22	G11385	2	Flat Washer, $\frac{1}{4}$ " SAE
23	G10670	2	Hair Pin Clip, No. 3
24	G3303-114	1	Chain, No. 41, 114 Pitch Including Connector Link (Mechanical)
	G3303-108	1	Chain, No. 41, 108 Pitch Including Connector Link (Vacuum)
	GR0196	1	Connector Link, No. 41
25	G11209	2	Wire Hose Clamp, $\frac{3}{4}$ "
26	G10621	2	Serrated Flange Nut, $\frac{1}{4}$ "-20
27	G10310	2	Carriage Bolt, $\frac{1}{4}$ "-20 x $\frac{3}{4}$ ", Grade 2
28	---	-	"Finger Pickup Seed Meter" on page P26
29	G10315	1	Carriage Bolt, $\frac{1}{2}$ "-13 x 2 $\frac{1}{2}$ " (Replaces Existing $\frac{1}{2}$ " x 2 $\frac{1}{4}$ " Hardware)
30	GD10963	1	U-Bolt, 1 $\frac{1}{2}$ " x 1 $\frac{5}{16}$ " x $\frac{1}{4}$ "-20
31	GA6741	1	Bracket (Straight Drop In-Furrow)

(IP1279)

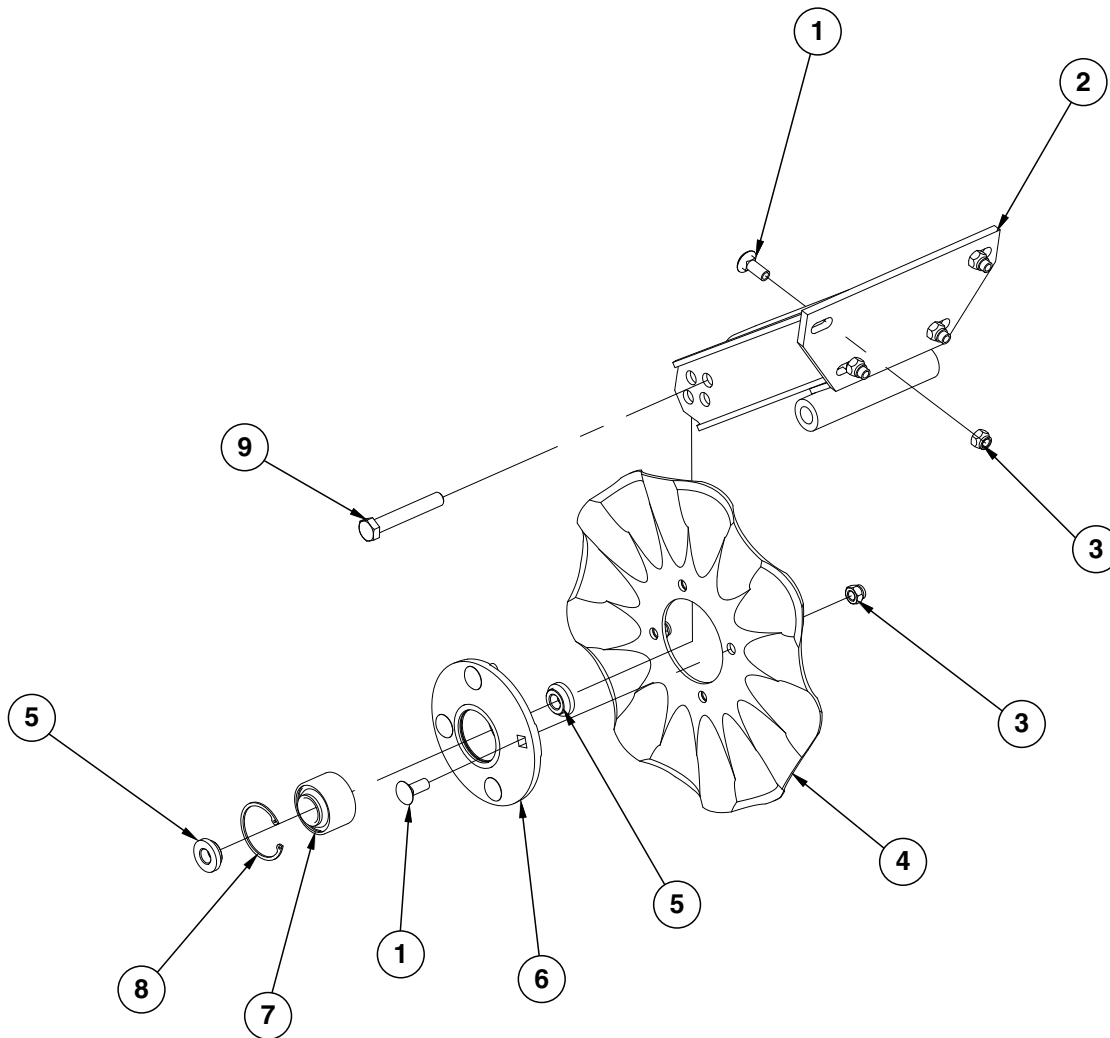

ITEM	PART NO.	QTY. (Per Row)	DESCRIPTION
1	G10574	8	Carriage Bolt, 1/2"-13 x 1 1/4"
2	GA24239	1	Arm
3	G10111	8	Lock Nut, 1/2"-13
4	GD7804	-	Disc Blade, Bubbled, 1"
	GD9254	-	Disc Blade, Fluted, 3/4", 13 Flutes
	GD7803	-	Disc Blade, Fluted, 1", 8 Flutes
5	GD11677	2	Adapter
6	GA8641	1	Hub W/Bearing And Retaining Ring (Includes items 7 and 8)
7	GA8603	1	Bearing, Double Row
8	GD19292	1	Retaining Ring (Square), 2 7/16"
9	G10036	1	Hex Head Cap Screw, 5/8"-11 x 4"
	G10107	1	Lock Nut, 5/8"-11

(METR14d)

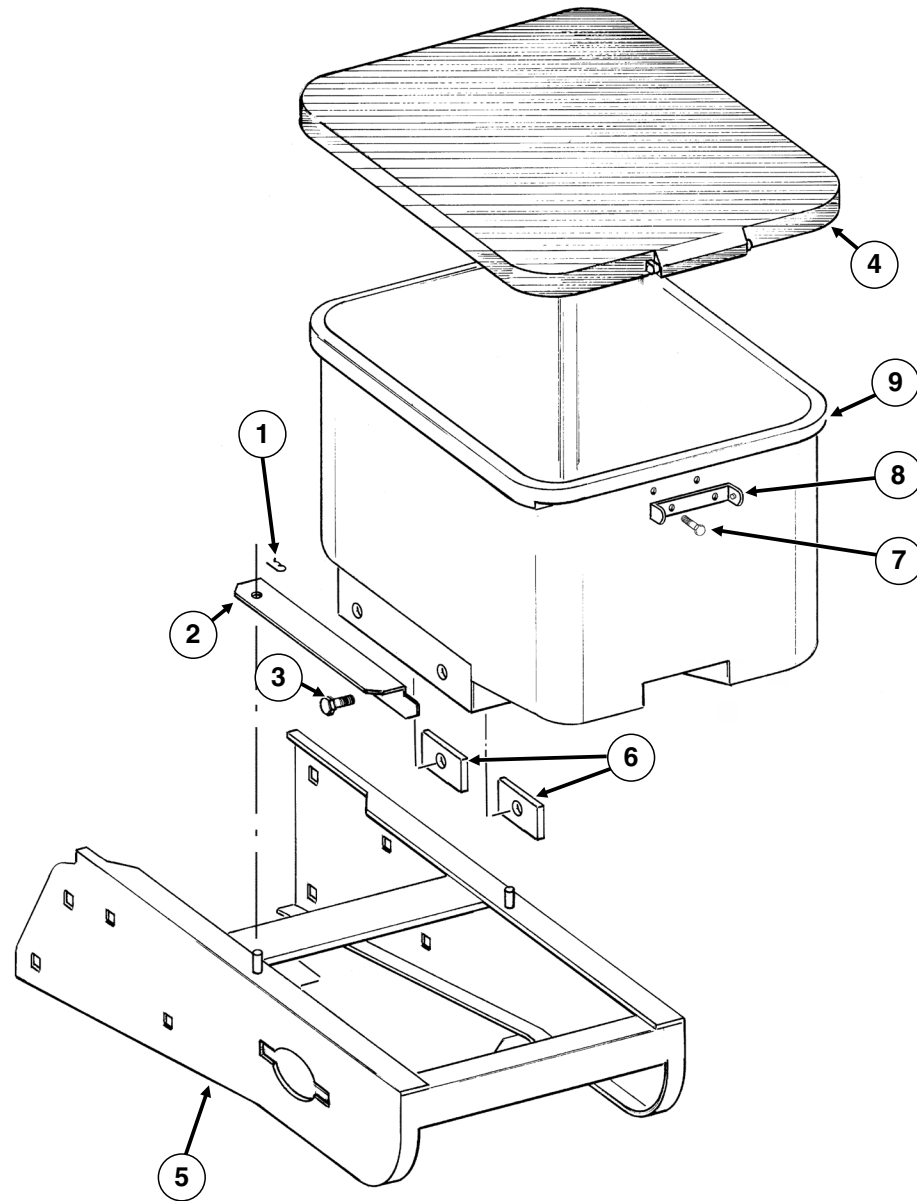

ITEM	PART NO.	QTY. (Per Row)	DESCRIPTION
1	G10670	2	Hair Pin Clip, No. 3
2	GD1059L	1	Support, L.H. (Shown)
	GD1059R	1	Support, R.H.
3	G10002	4	Hex Head Cap Screw, 3/8"-16 x 3/4"
	G10229	4	Lock Washer, 3/8"
4	GA4444	1	Lid
5	GA26287	1	Hopper Panel Extension (Non-Stock Item)
6	GD11424	4	Block
7	G10023	2	Hex Head Cap Screw, 1/4"-20 x 3/4"
	G10621	2	Serrated Flange Nut, 1/4"-20
8	GD1060	1	Hinge
9	GA8371	1	Hopper

RUA037/RUA056/RUA057(RU14f)

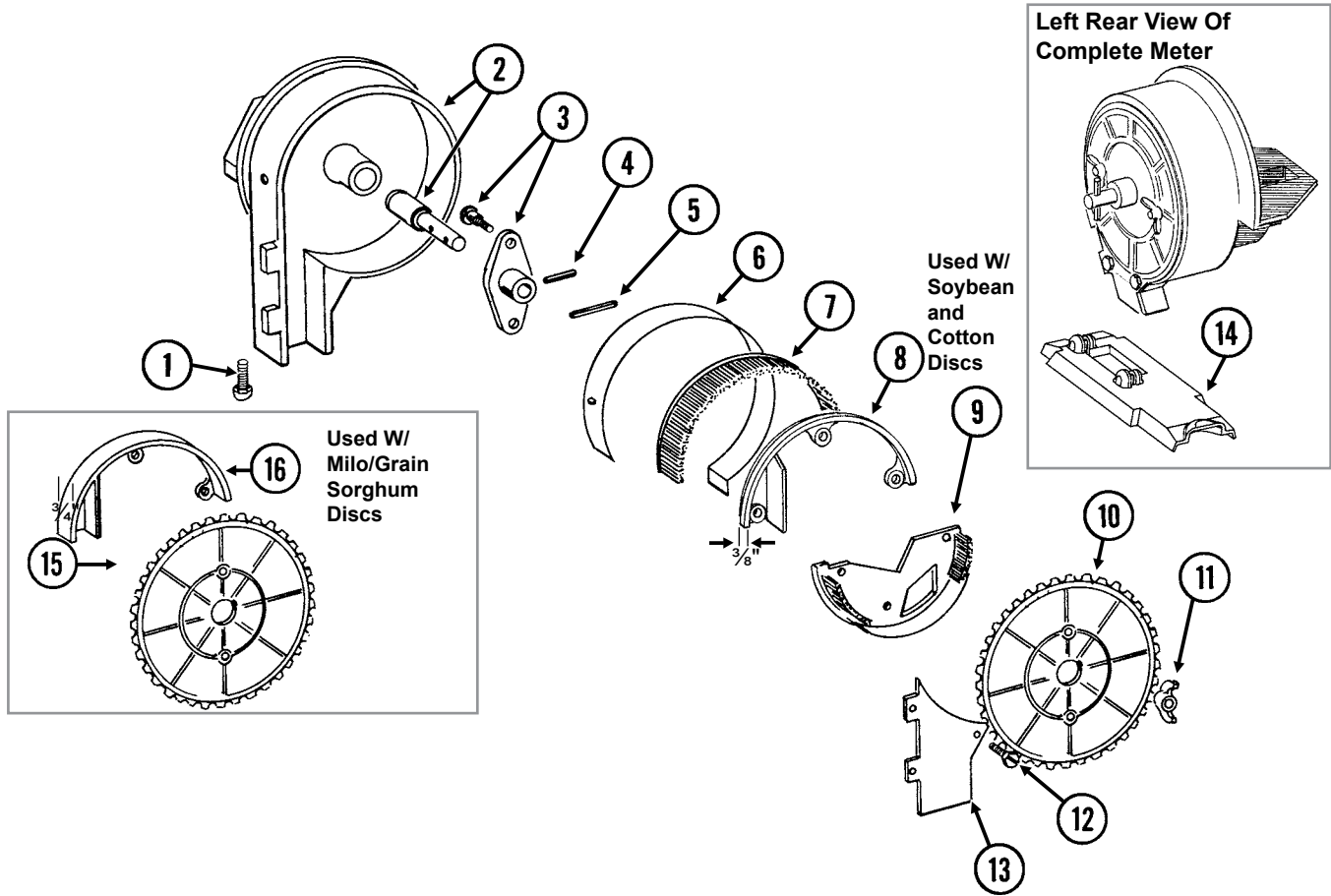

ITEM	PART NO.	QTY. (Per Row)	DESCRIPTION
1	G11009	2	Locking Thumbscrew, 5/16"-18 x 3/4"
2	GA18208	1	Housing W/Bearing
	GA5698	-	Bearing (Included W/GA18208)
3	GA6038	1	Hub W/Shoulder Bolts
	GD1755	-	Shoulder Bolt, 1/4"-20 (2 Used)
4	G10603	1	Spring Pin, 1/4" x 1 1/4"
5	G10602	1	Spring Pin, 1/4" x 1 1/2"
6	GD8778	1	Wear Strip
7	GA5699	1	Upper Brush
8	GD11122	1	Upper Brush Retainer (Used W/Soybean and Cotton Discs)
9	GA5834	1	Lower Brush
10	GA6184	-	Seed Disc, Specialty Soybean, 48 Cell, Dark Blue Color-Coded
	GA5796	-	Seed Disc, Cotton, Acid-Delinted, 30 Cell, White Color-Coded
	GA6168	-	Seed Disc, Large Cotton, Acid-Delinted, 36 Cell, Tan Color-Coded
	GA6478	-	Seed Disc, High-Rate Cotton, Acid-Delinted, 48 Cell, Light Green Color-Coded
	GA6182	-	Seed Disc, Hill-Drop Cotton, Acid-Delinted, 12 Cell, Brown Color-Coded
	GA7255	-	Seed Disc, Small Hill-Drop Cotton, Acid-Delinted, 12 Cell, Dark Green Color-Coded
11	G10531	2	Wing Nut W/Nylon Insert, 1/4"-20
12	G11151	9	Hex Washer Head Screw, No. 10-16 x 1/2"
	G10634	-	Slotted Tap Screw, No. 10-24 x 5/8" (Use As Required)
13	GD7878	1	Cover
14	GD15699	1	Shank Cover, Brush-Type Seed Meter
15	GA5982	-	Seed Disc, Small Milo/Grain Sorghum, 30 Cell, Red Color-Coded
	GA6187	-	Seed Disc, Large Milo/Grain Sorghum, 30 Cell, Light Blue Color-Coded
	GA5795	-	Seed Disc, High-Rate Small Milo/Grain Sorghum, 60 Cell, Red Color-Coded
	GA6633	-	Seed Disc, High-Rate Large Milo/Grain Sorghum, 60 Cell, Yellow Color-Coded
16	GD8237	-	Upper Brush Retainer (Used W/Milo/Grain Sorghum Discs)

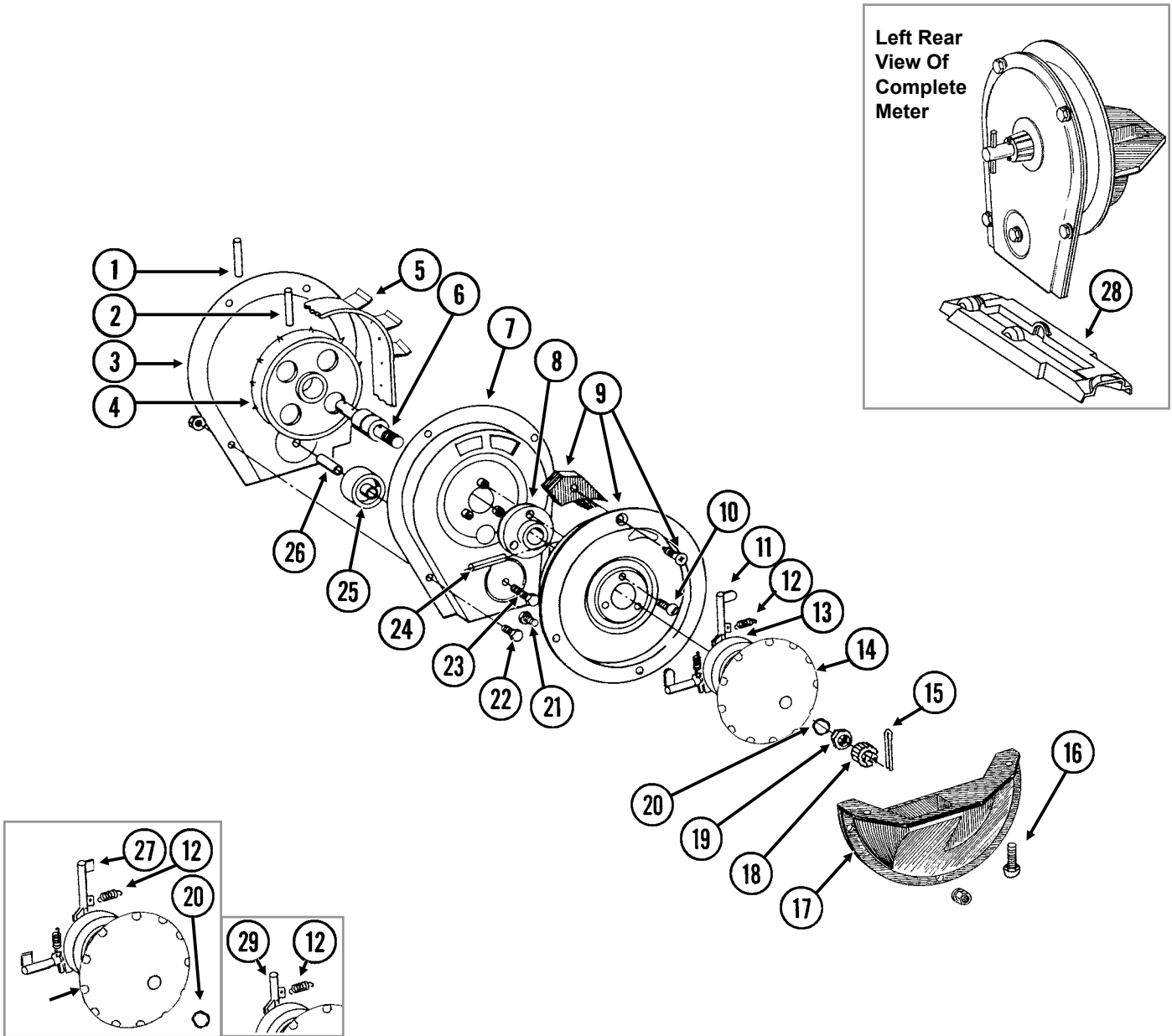

ITEM	PART NO.	QTY. (Per Row)	DESCRIPTION
1	G10602	1	Spring Pin, 1/4" x 1 1/2"
2	G10604	1	Spring Pin, 3/16" x 1 1/2"
3	G10429301	1	Housing Cover
4	GD1041	1	Belt Drive Sprocket
5	GD11286	1	Seed Belt
6	GA2019	1	Bearing
7	G10429101	1	Conveyor Housing
8	GB0110	1	Bearing Housing
9	GR1569	-	Carrier Plate W/Brush and Screw (Corn)
	GR0664	-	Carrier Plate W/Brush and Screw (Sunflower)
	GA2020	-	Brush
	G10690	-	Rolling Thread Screw, No. 10 x 3/4"
10	G10401	3	Slotted Hex Washer Head Screw, No. 10-32 x 5/8"
11	GD18704	12	Finger, Corn
12	GD19790	12	Spring
13	GB0410	1	Cam
14	GD11528	1	Finger Holder (Corn and Sunflower - Used With GR1848)
	GD26594	-	Finger Holder (Corn and Sunflower - Used With GR2154)
15	G10470	1	Cotter Pin, 5/32" x 1"
16	G11009	2	Locking Thumbscrew, 5/16"-18 x 3/4"
17	GD36922	1	Seed Baffle
18	GD1083	1	Cover Nut
19	G10500	1	Jam Nut, 5/8"-18 UNF
20	GA8343	1	Wave Washer, 5/8" (Triple Wave)
21	G10020	3	Hex Head Cap Screw, 1/4"-20 x 5/8"
	G10323	3	Hex Flange Nut, 1/4"-20, No Serrations
22	G10022	5	Hex Head Cap Screw, 1/4"-20 x 1/2"
	G10621	6	Serrated Flange Nut, 1/4"-20
23	G10021	1	Hex Head Cap Screw, 1/4"-20 x 1 1/2"
	G10621	1	Serrated Flange Nut, 1/4"-20
24	G10603	1	Spring Pin, 1/4" x 1 1/4"
25	GD1042	1	Idler
26	GB0120	1	Bushing, 1 1/4" I.D. x 1 1/2" Long
27	GD19333	12	Finger, Oil Sunflower
28	GD15698	1	Shank Cover, Finger Pickup Seed Meter
29	GD11787	-	Half Rate Blank Finger
30	GB0410	-	Cam (Sunflower)
A	GR1848	-	Finger Assembly, Corn (Items 11-14 and 20)
B	GR2154	-	Finger Assembly, Sunflower (Items 12, 14, 20, 27, and 30)
C	G10846X	-	Corn Meter Assembly (Items 1-26 and 28)
D	900-01117	-	Sunflower Meter Assembly (Items 1-10, 12, 14-15, 17-27, and 30)

(IP1468)

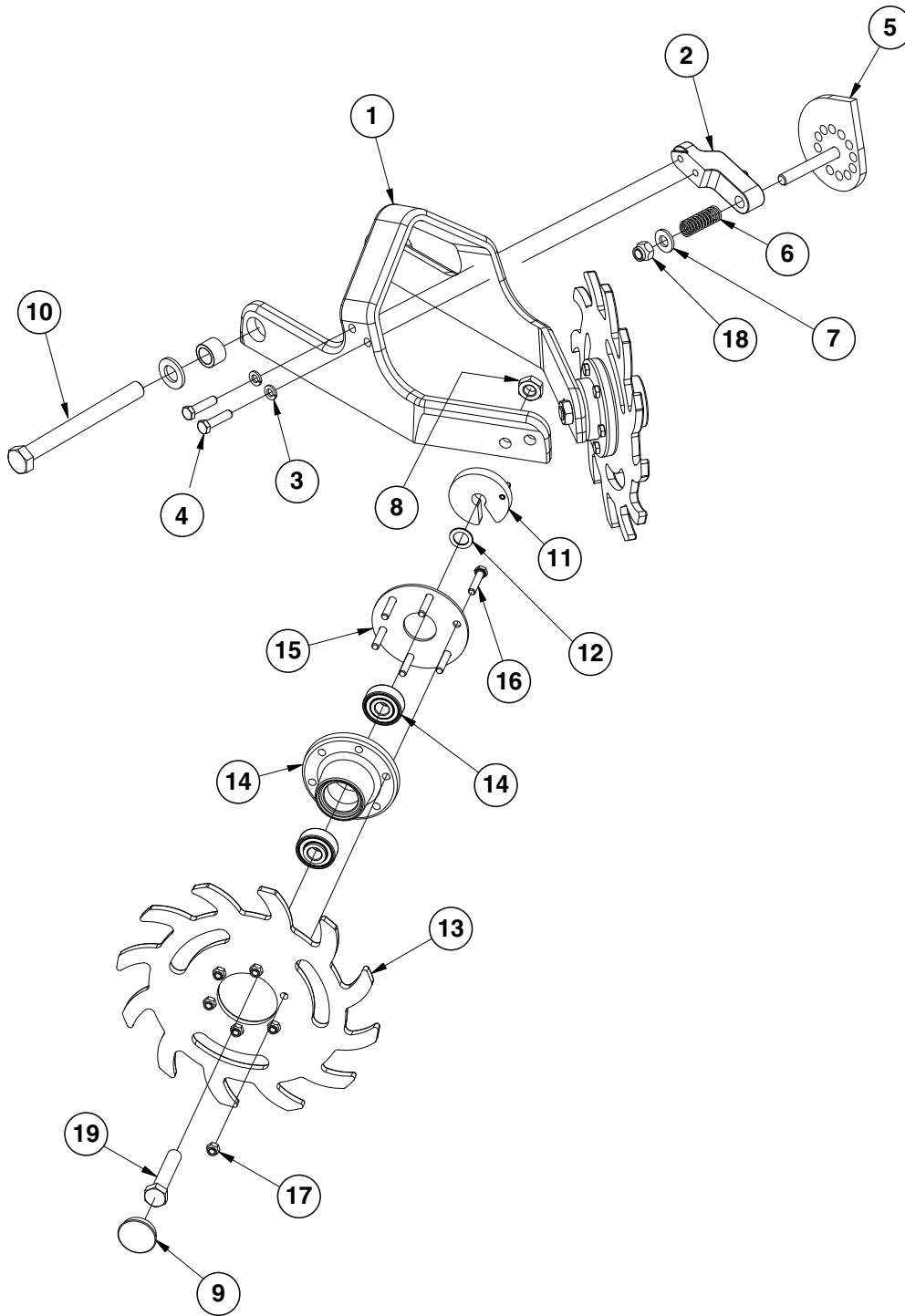

ITEM	PART NO.	QTY. (Per Row)	DESCRIPTION
1	GB0464	1	Residue Wheel Mount
2	GD26973	1	Cam Locking Pin
3	G10229	2	Lock Washer, 3/8"
4	G10004	2	Hex Head Cap Screw, 3/8"-16 x 1 1/4"
5	GA27038	1	Row Cleaner Cam
6	GD10519	1	Spring
7	G11389	1	Flat Washer, 1/2" Plated SAE
8	G10503	2	Hex Jam Nut, 5/8"-11, Grade 2
9	GD1132	2	Dust Cap
10	G11236	1	Hex Head Cap Screw, 3/4"-10 x 10 1/2"
	G11392	2	Flat Washer, 3/4" SAE
	GB0383	2	Bushing, 1 1/8" O.D. x 25/32" I.D. x 3/4" Long
	G11228	1	Lock Nut, 3/4"-10
11	GA8760	2	Weed Guard W/Spring Pin
	G10765	-	Spring Pin, 1/4" x 1" (Included W/GA8760)
12	GD30725	4	Machine Bushing, 5/8" (.030" Thick)
13	GB0387	2	Wheel, 12 Tine, 3/8" x 12"
14	GA5654	2	Hub W/Bearings
	GA2014	-	Bearing (Included W/GA5654)
15	GD9724	2	Backing Plate
16	G10133	12	Hex Head Cap Screw, 5/16"-18 x 1 1/2"
17	G10109	12	Lock Nut, 5/16"-18, Grade 8
18	G10974	1	Lock Nut W/Nylon Insert, 1/2"-13
19	G10010	2	Hex Head Cap Screw, 5/8"-11 x 3"
A	GA12235	-	L.H. Residue Wheel (Items 13-17)
B	GA12236	-	R.H. Residue Wheel (Items 13-17)

(11090701)

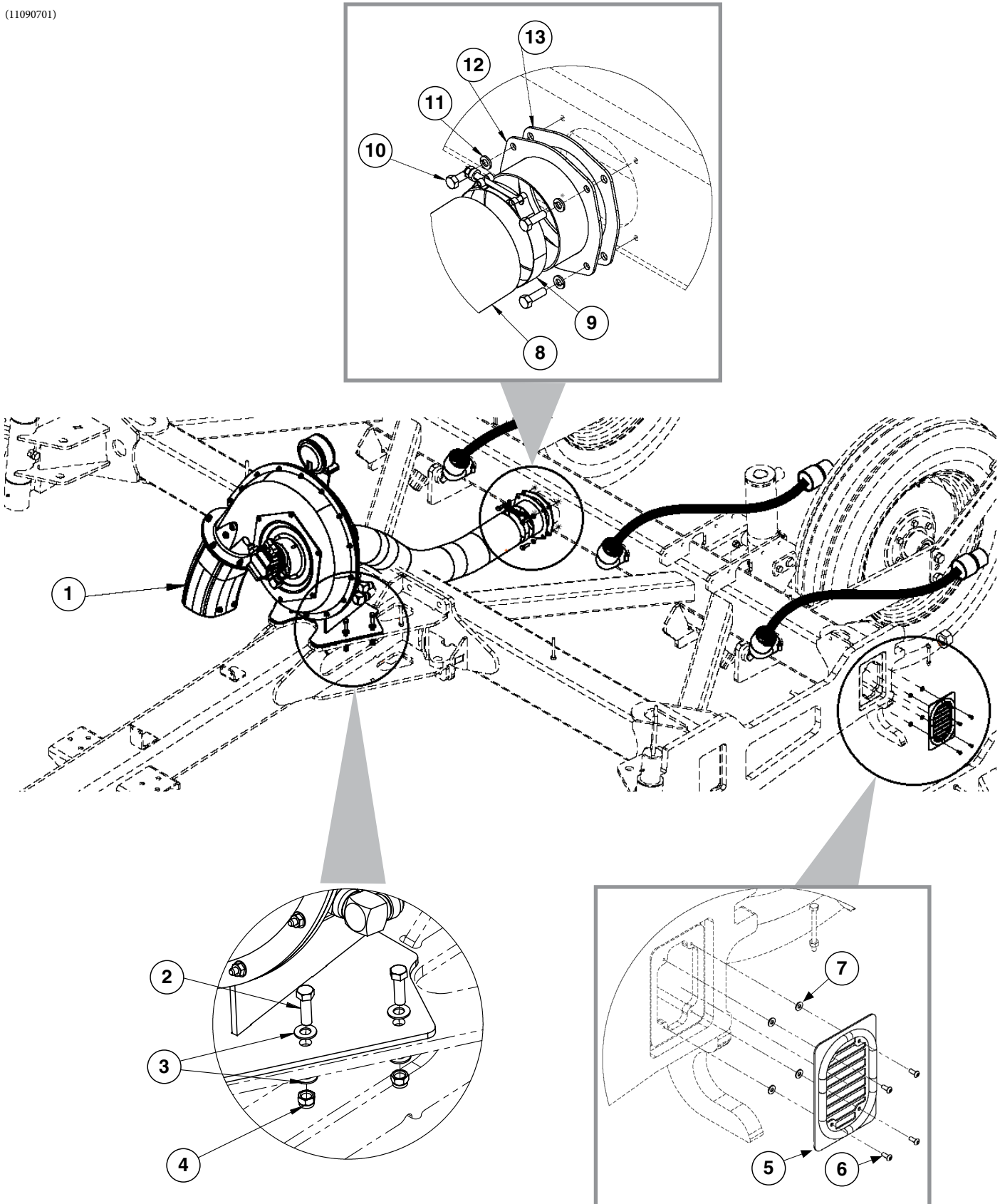

ITEM	PART NO.	QTY.	DESCRIPTION
1	G11091001	-	"Vacuum Manifold" on page P34
2	G10004	4	Hex Head Cap Screw, 3/8"-16 x 1-1/4"
3	G11387	8	Flat Washer, 3/8"
4	G10108	4	Lock Nut, 3/8"-16
5	G11112901	4	Vacuum Seal Insert
6	G11281	16	Hex Button Head Cap Screw, 10-24 x 1/2"
7	G10243	16	Flat Washer No. 10
8	GD19659-03	1	Black Hose, 4 1/2" x 49"
9	G11360	2	T-Bolt Hose Clamp, 4 1/2"
10	G10019	4	Hex Head Cap Screw, 5/16"-18 x 1"
11	G10232	4	Lock Washer, 5/16"
12	G11091001	1	Vacuum Outlet Adapter
13	G11090901	1	Vacuum Outlet Frame Gasket

(11090701)

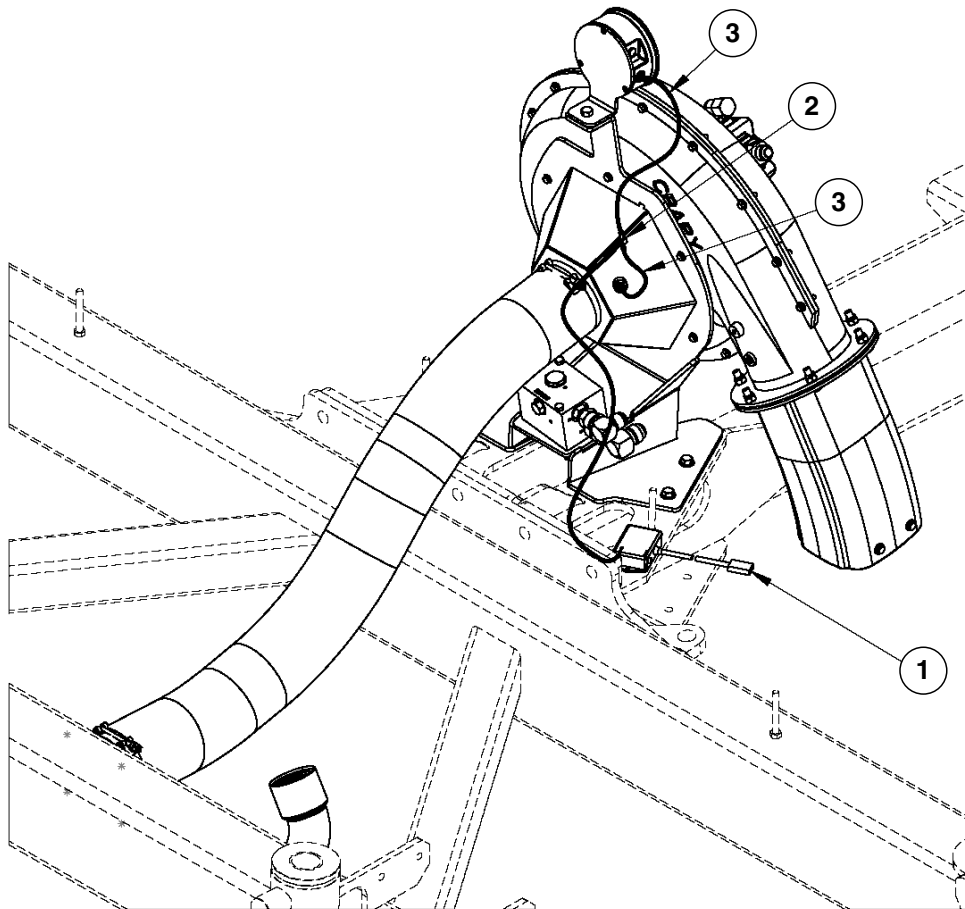

ITEM	PART NO.	QTY.	DESCRIPTION
1	GA14847	1	Low Pressure Sensor (0-40 IN H2O)
2	GD21278	1	Reducing Tee, 3/16" x 1/8" x 3/16"
3	GD15849-01	1	Clear Tube, 5/16" x 23-1/4"

(11089701)

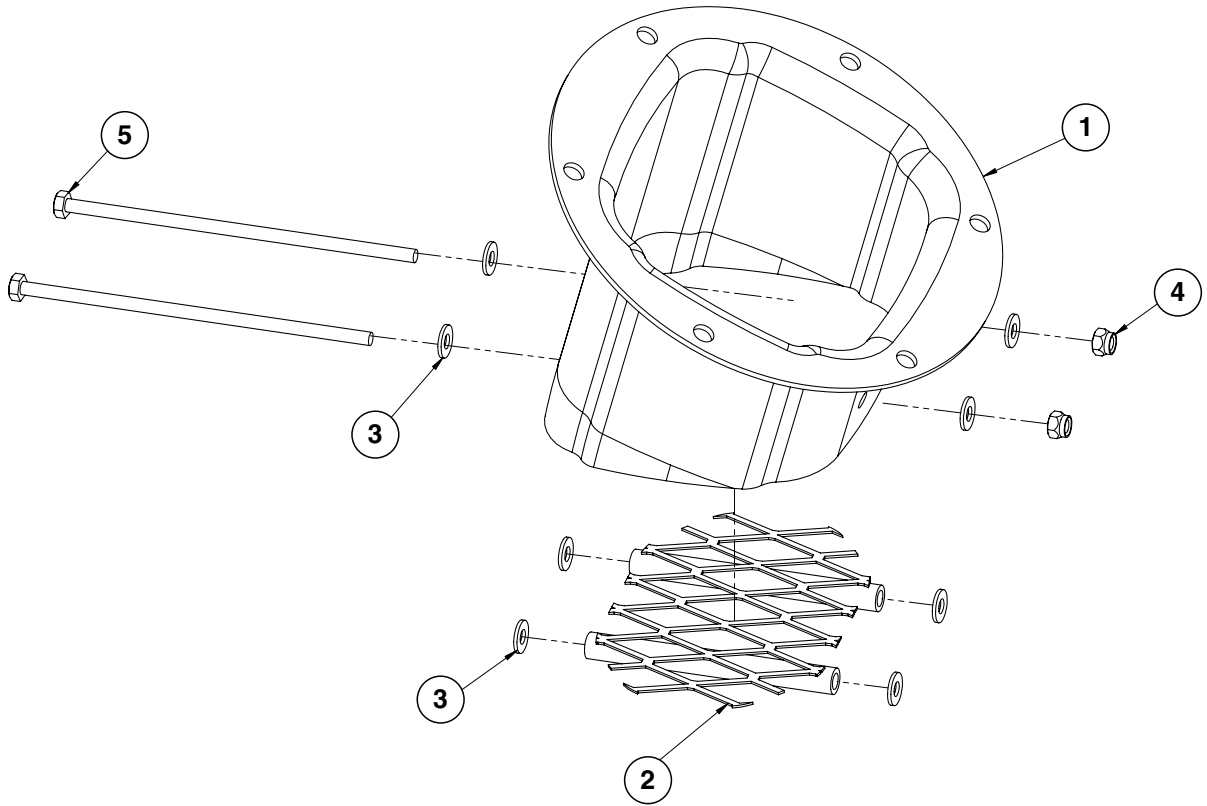

ITEM	PART NO.	QTY.	DESCRIPTION
1	G11089601	1	Exhaust Fan Diffuser
2	GA15812	1	Screen
3	G11385	8	Flat Washer, 1/4"
4	G11320	2	Lock Nut, 1/4"-20
5	G11854	2	Hex Head Cap Screw, 1/4"-20 x 8", Grade 5

(11091101)

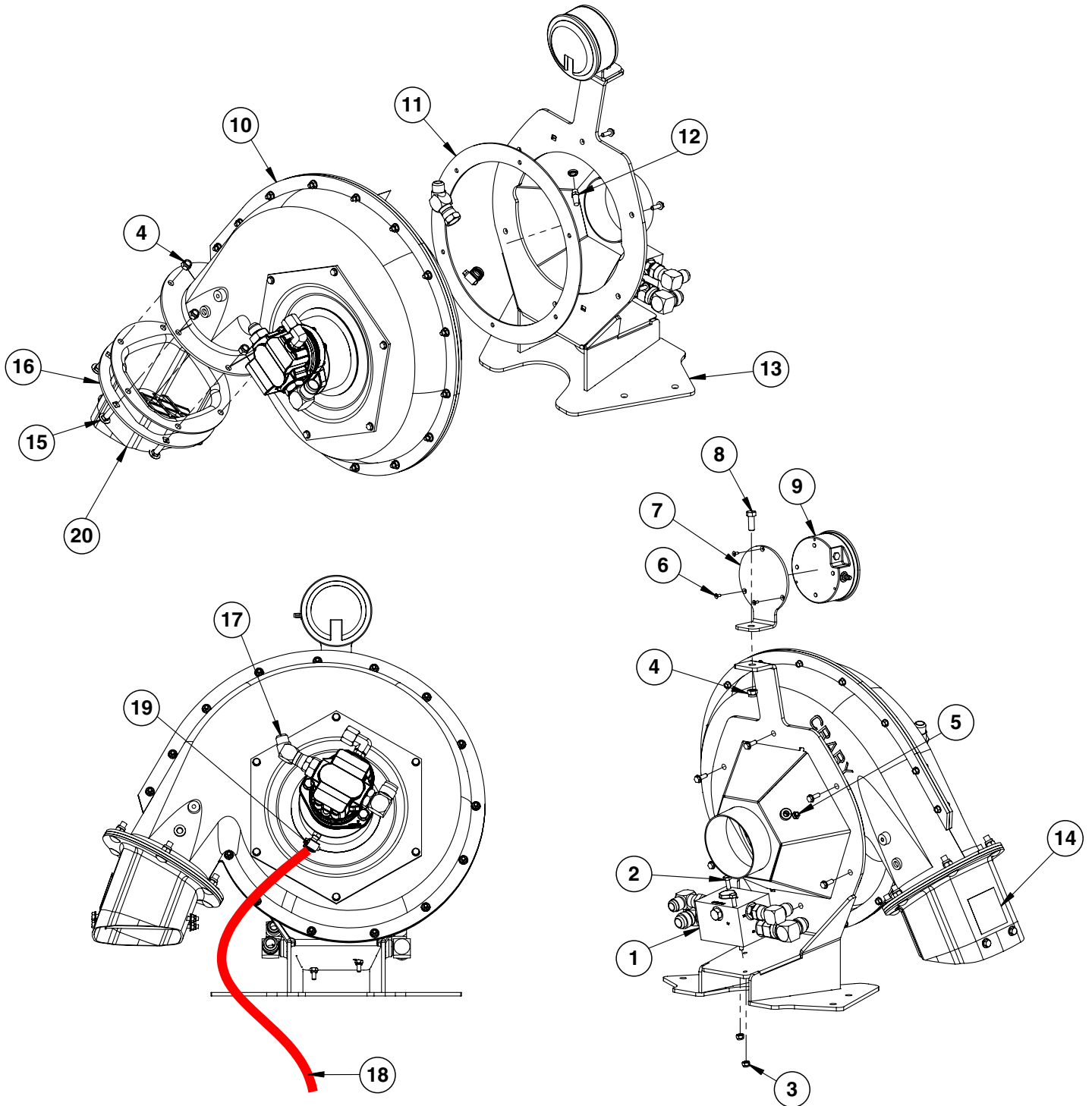

ITEM	PART NO.	QTY.	DESCRIPTION
1	GA14531	1	ASD Fan Block Assembly
2	G11135	2	Hex Head Cap Screw, 1/4"-20 X 3 3/4"
3	G10110	2	Lock Nut, 1/4"-20
4	G10108	7	Lock Nut, 3/8"-16
5	GR1777	1	Hose Barb, 3/16" x 1/8" NPT
6	G11215	3	Hex Flat Head Cap Screw, No. 6-32 x 3/8"
7	GD15804	1	Pressure Gauge Mount
8	G10001	1	Hex Head Cap Screw, 3/8"-16 x 1"
9	GA21406	1	Pressure Gauge
10	---	-	"Vacuum Fan Assembly" on page P36
11	GD26697	1	Gasket Fan
12	GA19018	1	Air Filter, 1/8" NPT
13	G11091201	1	Vacuum Fan Mount
14	G10367101	1	Protection Decal
15	G10599	6	Carriage Bolt, 3/8"-16 x 1-1/4"
16	GD27181	1	Fan Diffuser Gasket
17	G6502-10	1	Swivel Elbow, 45°, 7/8"-14 Male JIC To Female
18	*D6279-03	1	Clear PVC Tubing, 3/8" x 28" (*Hose not stocked by Kinze repair parts, but is available in bulk. Order GD6279-00.)
19	G10681	1	Hose Clamp, No. 6
20	G11089701	1	"Fan Diffuser" on page P33

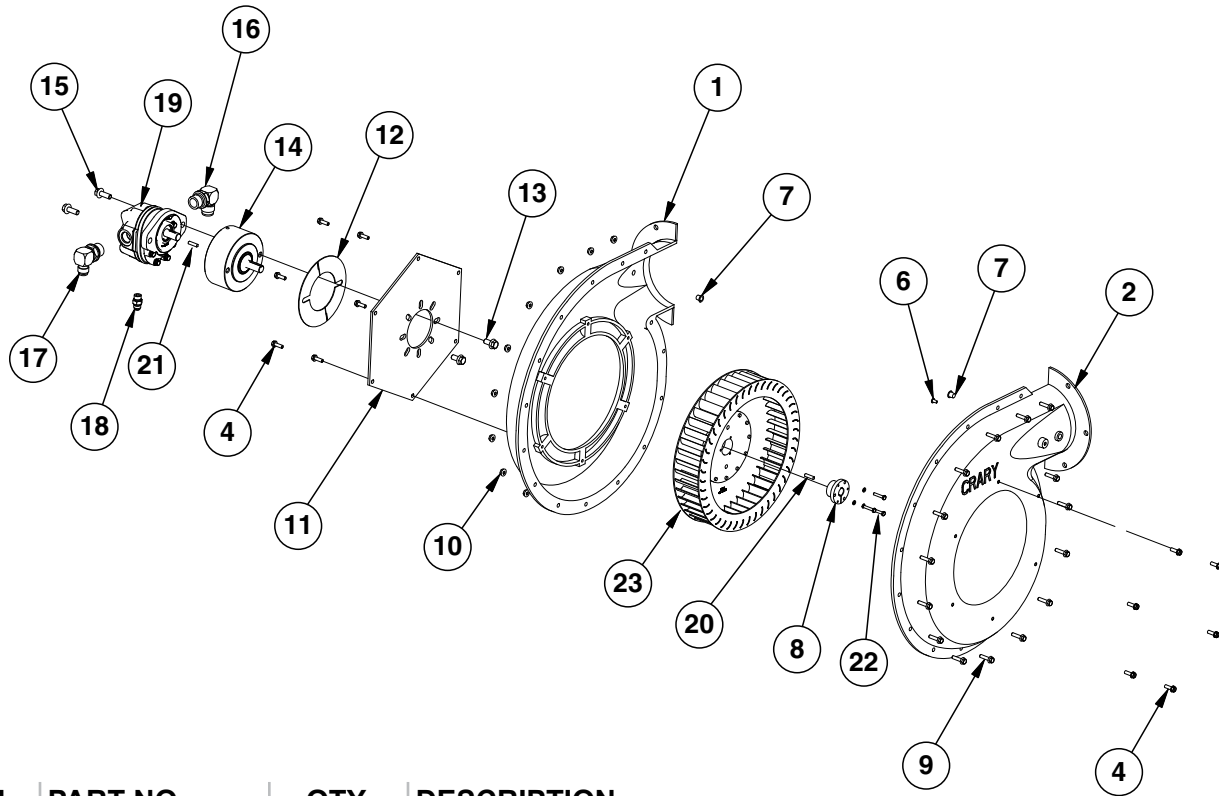

ITEM	PART NO.	QTY.	DESCRIPTION
1	GR1971	1	Flanged Inner Case
2	GR1970	1	Flanged Outer Case
3	---	-	---
4	G10988	12	Hex Non-Serrated Flange Cap Screw, 1/4"-20 x 3/4"
5	---	-	---
6	GR1978	1	Plastic Plug, 1/4"
7	GR1979	2	Plastic Plug, 7/16"
8	GR1961	1	Bushing, 5/8"
9	G11409	15	Hex Serrated Flanged Cap Screw, 1/4"-20 x 1"
10	G10621	15	Serrated Flange Nut, 1/4"-20
11	GR1969	2	Backing Plate
12	GR1968	2	Cover Plate
13	G11123	2	Hex Serrated Flange Cap Screw, 3/8"-16 x 3/4"
14	GA15452	1	Overhung Load Adapter
15	G11124	2	Hex Serrated Flange Cap Screw, 3/8"-16 x 1"
16	G6801-12	1	Elbow W/O-Ring, 90°, 1 1/16"-12 Male JIC To O-Ring
17	G6801-10-12	1	Elbow W/O-Ring, 90°, 7/8"-14 Male JIC To 1 1/16"-12 O-Ring
18	G6400-06	1	Connector W/O-Ring, 3/4"-18 Male JIC To O-Ring
19	GA14574	1	Hydraulic Motor
20	GD21300	1	Key Stock, 3/16" x 3/4"
21	GR2000	1	Hydraulic Motor Key
22	G11518	3	Hex Head Machine Screw, #10-24 x 1"
	G10243	3	Washer, No. 10 SAE
23	GR2109	-	Impeller
A	GR1960	-	Fan Motor Seal Kit
B	GA14573	-	Fan Assembly (Flanged) (Items 1-7 and 9-12)

This page left blank intentionally.

(11092801)

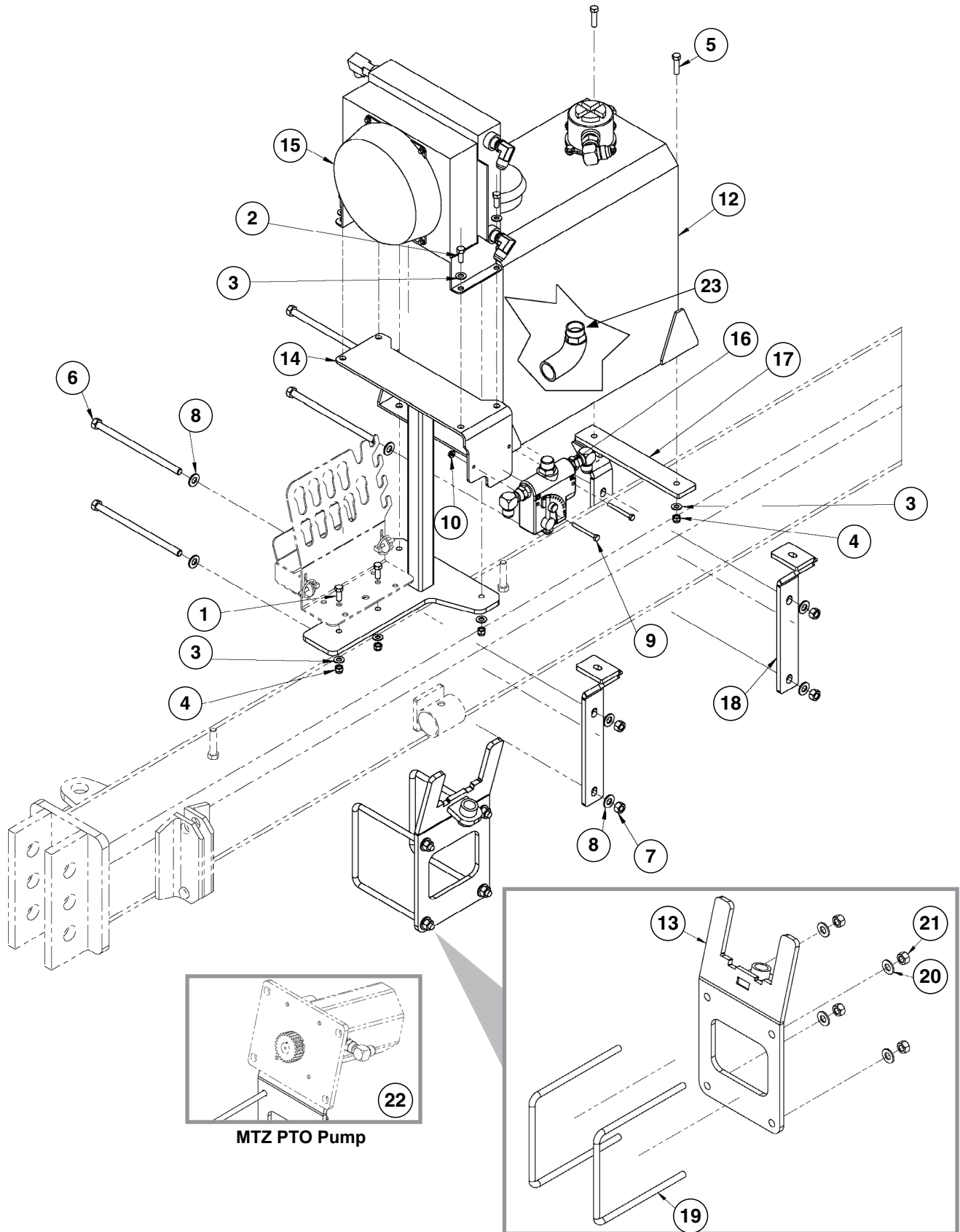

ITEM	PART NO.	QTY.	DESCRIPTION
1	G10001	2	Hex Head Cap Screw, 3/8"-16 x 1"
2	G10001	4	Hex Head Cap Screw, 3/8"-16 x 1"
3	G11387	10	Flat Washer, 3/8"
4	G10108	6	Lock Nut, 3/8"-16
5	G10003	4	Hex Head Cap Screw, 3/8"-16 x 1 1/2"
6	G10909	4	Hex Head Cap Screw, 1/2"-13 x 9"
7	G10102	4	Hex Nut, 1/2"-13
8	G11389	8	Flat Washer, 1/2"
9	G10403	2	Hex Head Cap Screw, 1/4"-20 x 2 1/2"
10	G10621	2	Serrated Flange Nut, 1/4"-20
11	G10101	4	Hex Nut, 3/8"-16
12	GA22223	1	"Hydraulic Tank" on page P40
13	G11034701	1	Universal PTO Pump Mount
14	G11090401	1	Cooler Support
15	GA22306	1	Cooler Fan Assembly
16	GA22305	1	See "Bypass Valve Assembly" on page P131
17	G11090501	1	PTO Tank Spacer Plate
18	G10018501	4	Tank Mount
19	GD7145	2	U-Bolt, 7" x 7" x 1/2"-13
20	G11389	4	Flat Washer, 1/2" Plated SAE
21	G10102	4	Hex Nut, 1/2"-13
22	---	-	"PTO Pump" on page P42
23	G3801-16-20	1	90° Elbow, 1-5/16"-12 JIC to 1-1/4" BSP

(A22223)

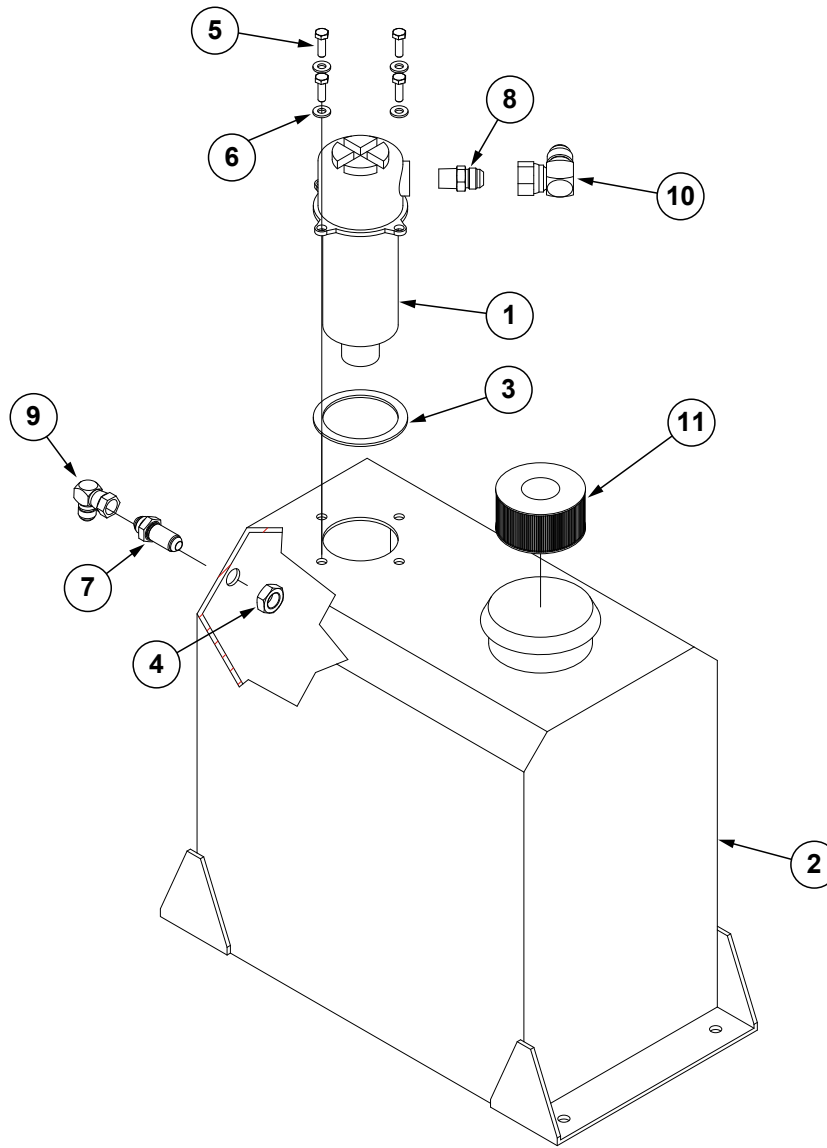

ITEM	PART NO.	QTY.	DESCRIPTION
1	GA21197	1	Return Line Filter
2	GA21295	1	Tank, 60 l
3	GD31439	1	Filter Gasket
4	G10176	1	Hex Jam Nut, 3/4"-16 Grade 2
5	G12003-25	4	Hex Head Cap Screw, M8-1,25 x 25
6	G12081	4	Flat Washer, M8
7	G2700-08	1	Bulkhead Tube Union, 3/4"-16 Male JIC
8	G3800-12-12	1	Adapter, 3/4"-14 BSP x 1 1/16"-12 JIC
9	G6500-08	1	Swivel Elbow, 90°, 3/4"-16 Male JIC To Female
10	G6500-12	1	Swivel Elbow, 90°, 1 1/16"-12 Male JIC To Female
11	GA25474	1	Filter

(A22306)

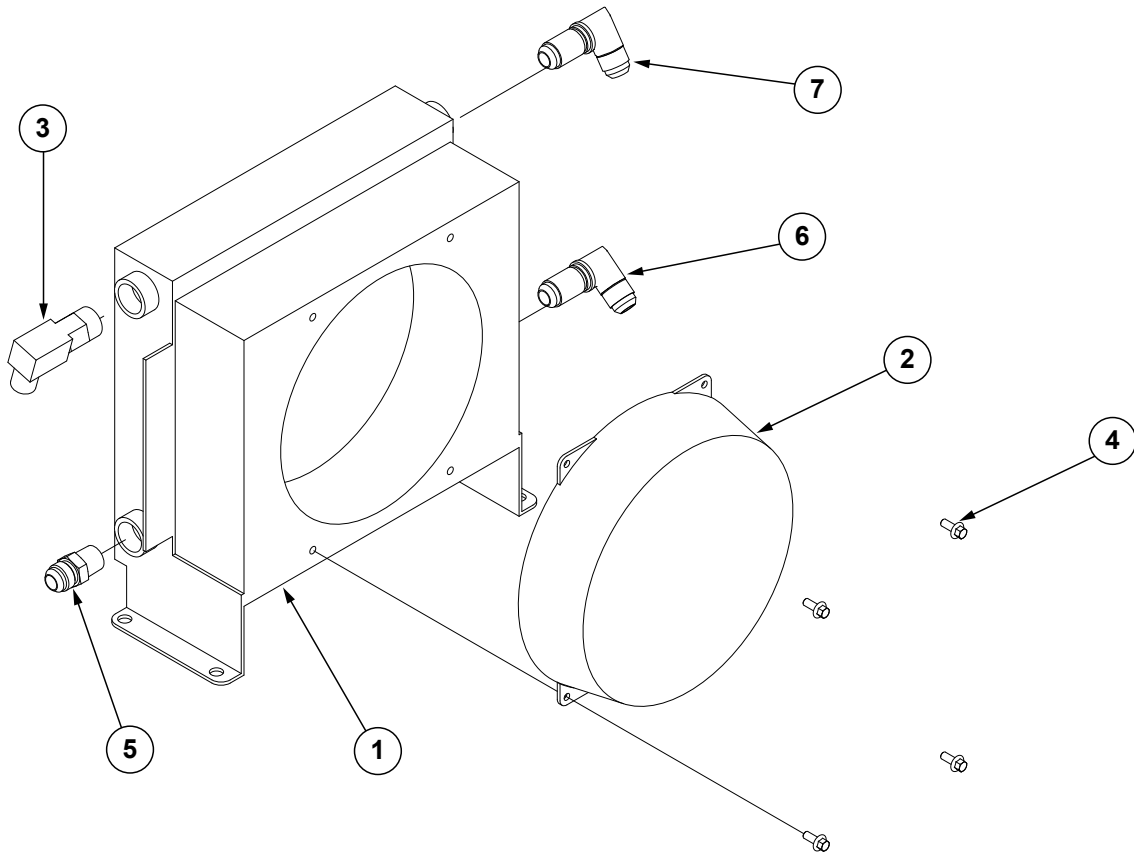

ITEM	PART NO.	QTY.	DESCRIPTION
1	GA21294	1	Oil Cooler
2	GA21300	1	Oil Cooler Fan, 12V (3000 RPM)
3	GA22221	1	Thermostat
4	G12187-15	4	Hex Serrated Flange Cap Screw, M6-1.0 x 15
5	G3800-12-12	1	Male Adapter, 3/4"-14 BSP x 1 1/16"-12 JIC
6	G3801-10-08	1	90° Elbow, 1/2"-12 BSP to 7/8"-14 JIC
7	G3801-12-12	1	90° Elbow, 3/4"-14 BSP to 1 1/16"-12 JIC

(102096)

MTZ PTO Pump

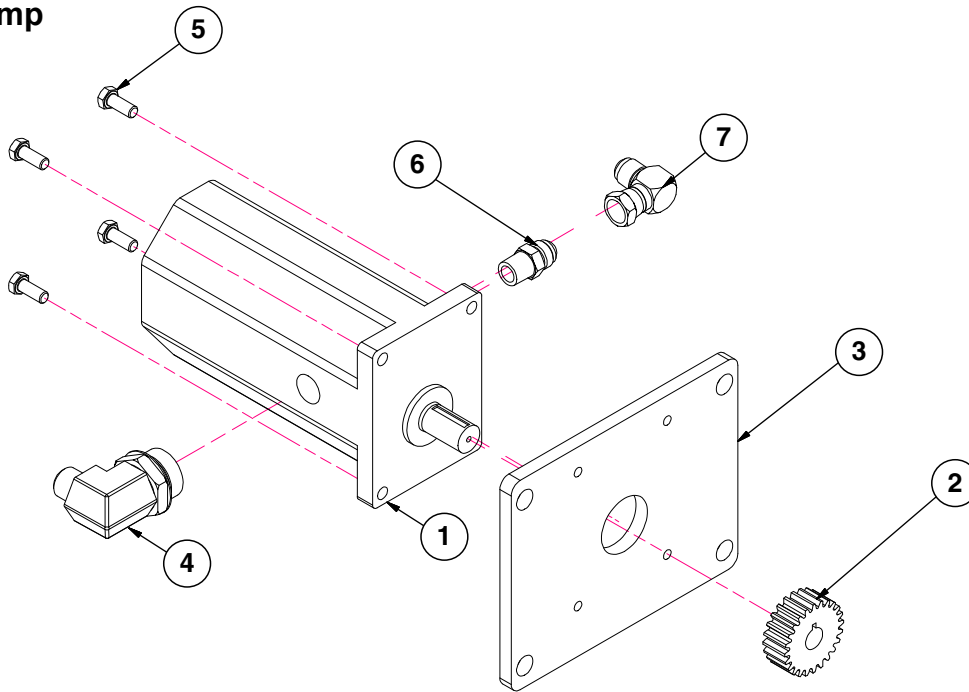

Universal PTO Pump

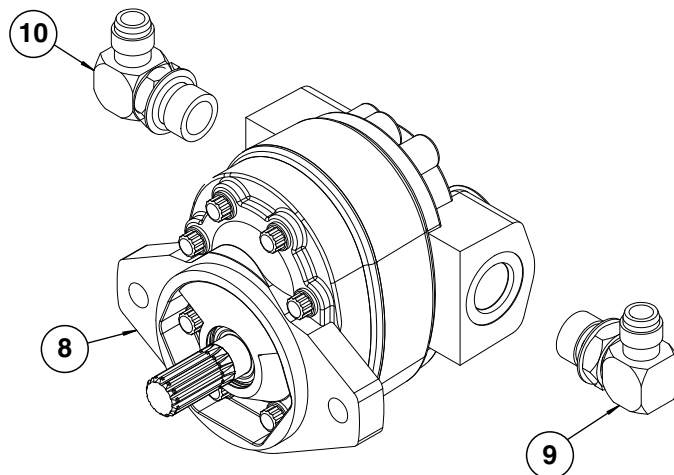

ITEM	PART NO.	QTY.	DESCRIPTION
1	GA21190	1	PTO Gear Pump, 56 CM3/REV
2	GD31435	1	PTO Gear Adapter
3	GD31436	1	PTO Mount Plate
4	G3801-16-16	1	90° Elbow, 1-5/16"-12 JIC to 1" BSP O-Ring
5	G12000-25	4	Hex Head Cap Screw, M10-1,5 x 25
6	G3800-10-12	1	Adapter, 3/4-14 BSP x 7/8-14 JIC
7	G6500-10	1	Swivel Elbow, 90°, 7/8"-14 Male JIC To Female
8	GA14446	1	PTO Pump, Generic
9	G6801-10-12	1	Elbow W/O-Ring, 90°, 7/8"-14 Male JIC To 1 1/16"-12 O-Ring
10	G6801-16-20	1	Elbow W/O-Ring, 90°, 1 5/16"-12 x 1 5/8" Female JIC To O-Ring

(10987501)

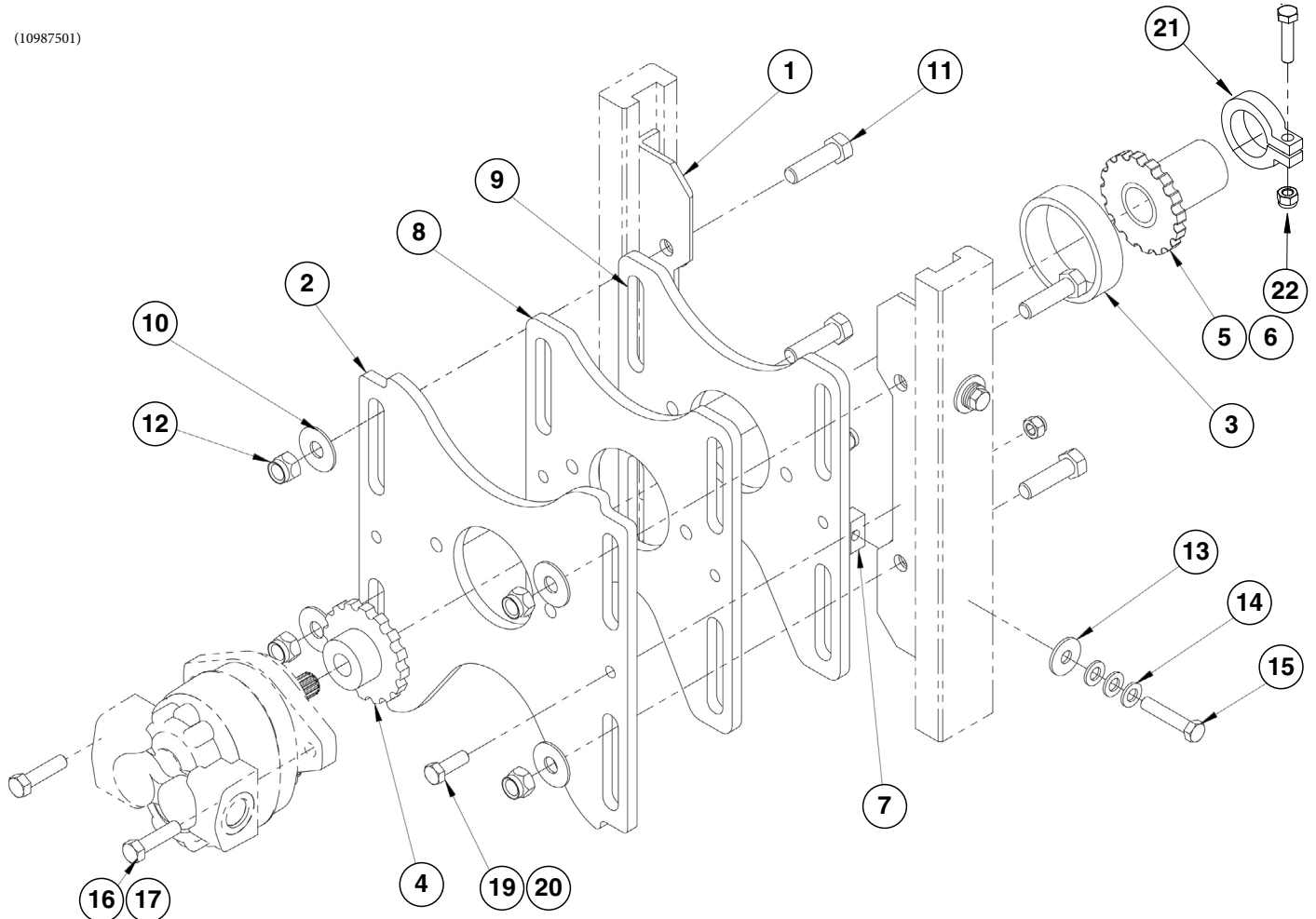

ITEM	PART NO.	QTY.	DESCRIPTION
1	G10985501	2	Rail Mount
2	G10985301	1	Pump Mount Plate, 39 cm
3	G10984801	1	Chain with Link
4	G10984701	1	Sprocket, 16 Tooth
5	G10985001	1	Long Sprocket, 16 Tooth, 1-3/4" x 20 Spline
6	G10984901	1	Long Sprocket, 16 Tooth, 1-3/8" x 21 Spline
7	G10985401	4	Rail Mount Nut
8	G10985101	1	Pump Mount Plate, 31 cm
9	G10985201	1	Pump Moun Plate, 33 cm
10	G10217	8	Washer, 5/8" USS
11	G10006	4	Hex Head Cap Screw, 5/8"-11 x 2 1/4"
12	G10107	4	Lock Nut, 5/8"-11
13	G10984201	4	Flat Washer, DIN 9021
14	G12039	12	Flat Washer, M12
15	G12002-60	4	Hex Head Cap Screw, M12-1,75 x 60
16	G10016	2	Hex Head Cap Screw, 1/2"-13 x 2"
17	G10111	2	Lock Nut, 1/2"-13
18	G10984101	1	LM 47 Long-Life Grease
19	G12015	2	Hex Lock Nut, M12-1,75
20	G12002-35	2	Hex Head Cap Screw, M12-1,75 x 35
21	G11114501	1	Collar, 1-3/8" (used with G10984901)
	G11114601	1	Collar, 1-3/4" (used with G10985001)
22	G12000-40	1	Hex Head Cap Screw, M10-1,5 x 40
	G12164	1	Hex Lock Nut, M10-1.5

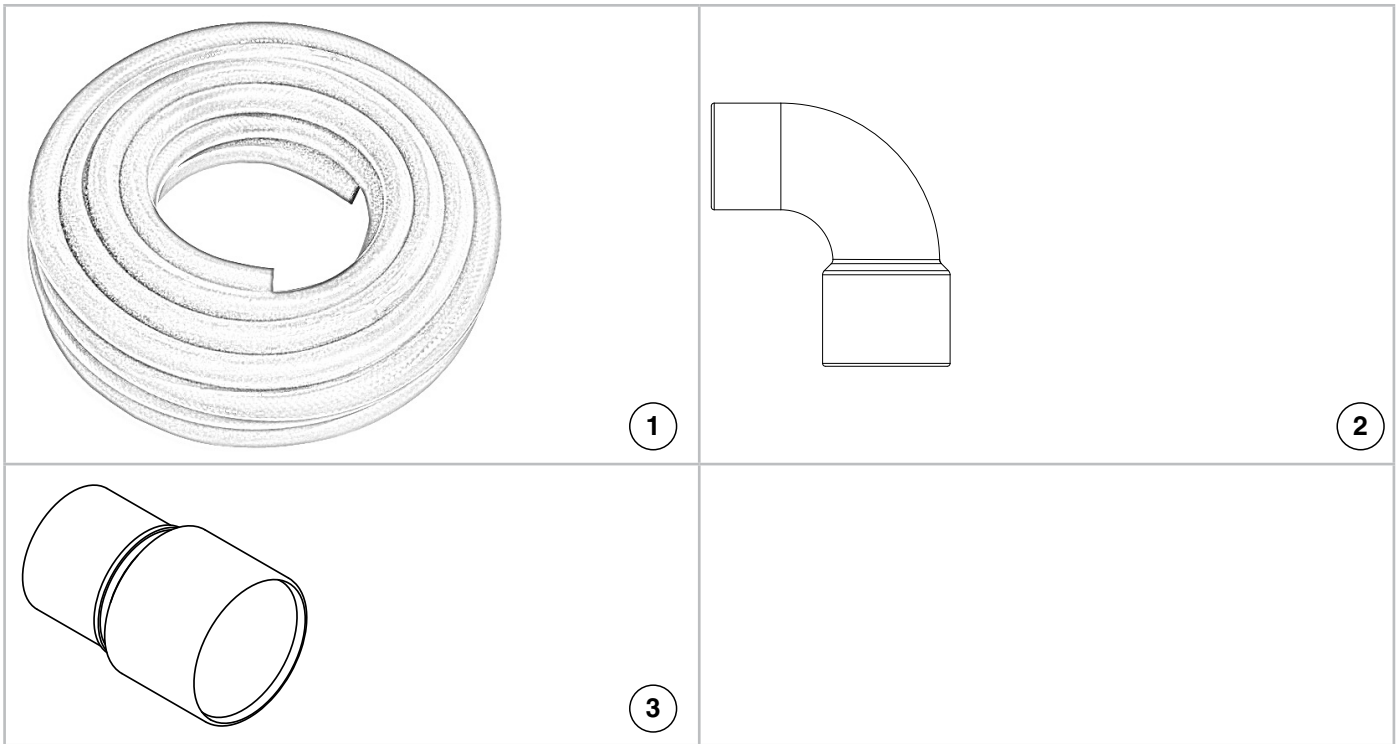

ITEM	PART NO.	QTY.	DESCRIPTION
1	GD15792-24	-	Vacuum Hose, 2" x 40"
2	GD14626	-	90° Elbow
3	GD14627	-	Coupler, 2"
4	G10676	-	Hose Clamp, No. 36

(11104901)

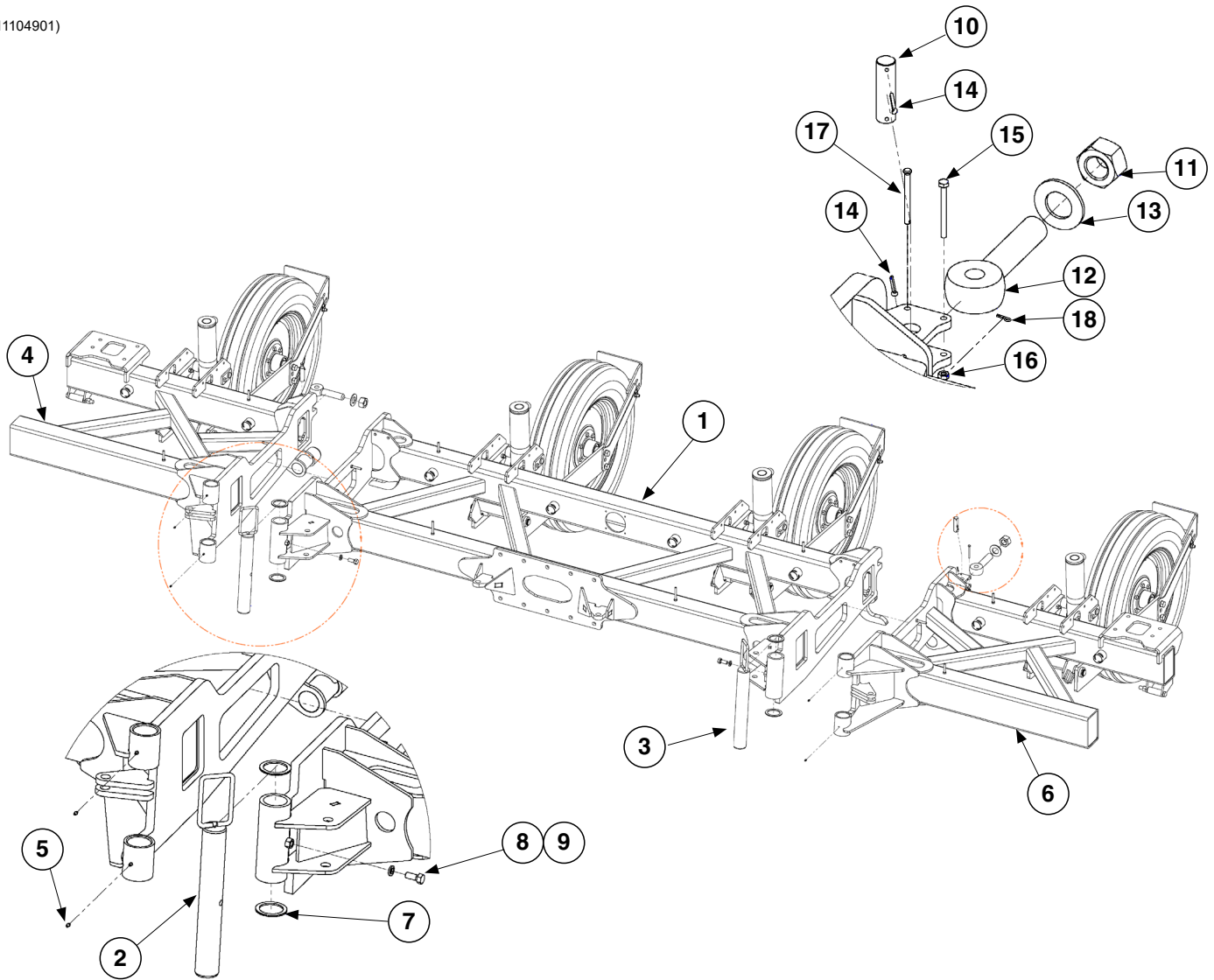

ITEM	PART NO.	QTY.	DESCRIPTION
1	---	-	"Center Frame Assembly" on page P46
2	G11102301	1	Pin, R.H.
3	G11102501	1	Pin, L.H.
4	---	-	"L.H/R.H. Wing Assembly" on page P47
5	G10640	4	Grease Fitting, 1/4"-28
6	---	-	"L.H/R.H. Wing Assembly" on page P47
7	G11102101	4	Bushing
8	G10007	2	Hex Head Cap Screw, 5/8"-11 x 1 1/2"
9	G10230	2	Lock Washer, 5/8"
10	GD3311	2	Pin, 7/8" x 3 1/8"
11	GD9688	1	Special Nut, 1 1/4"-7
12	GD3373	2	Eyebolt
13	G11396	2	Flat Washer, 1-1/4"
14	G10457	4	Cotter Pin, 5/32" x 1-1/2"
15	G10746	2	Hex Head Cap Screw, 1/4"-20 x 2 3/4"
16	G10103	2	Hex Nut, 1/4"-20
17	G11465	2	Pin, 1/4" x 2 3/4"
18	G10669	2	Hair Pin Clip, No. 22

(11105901)

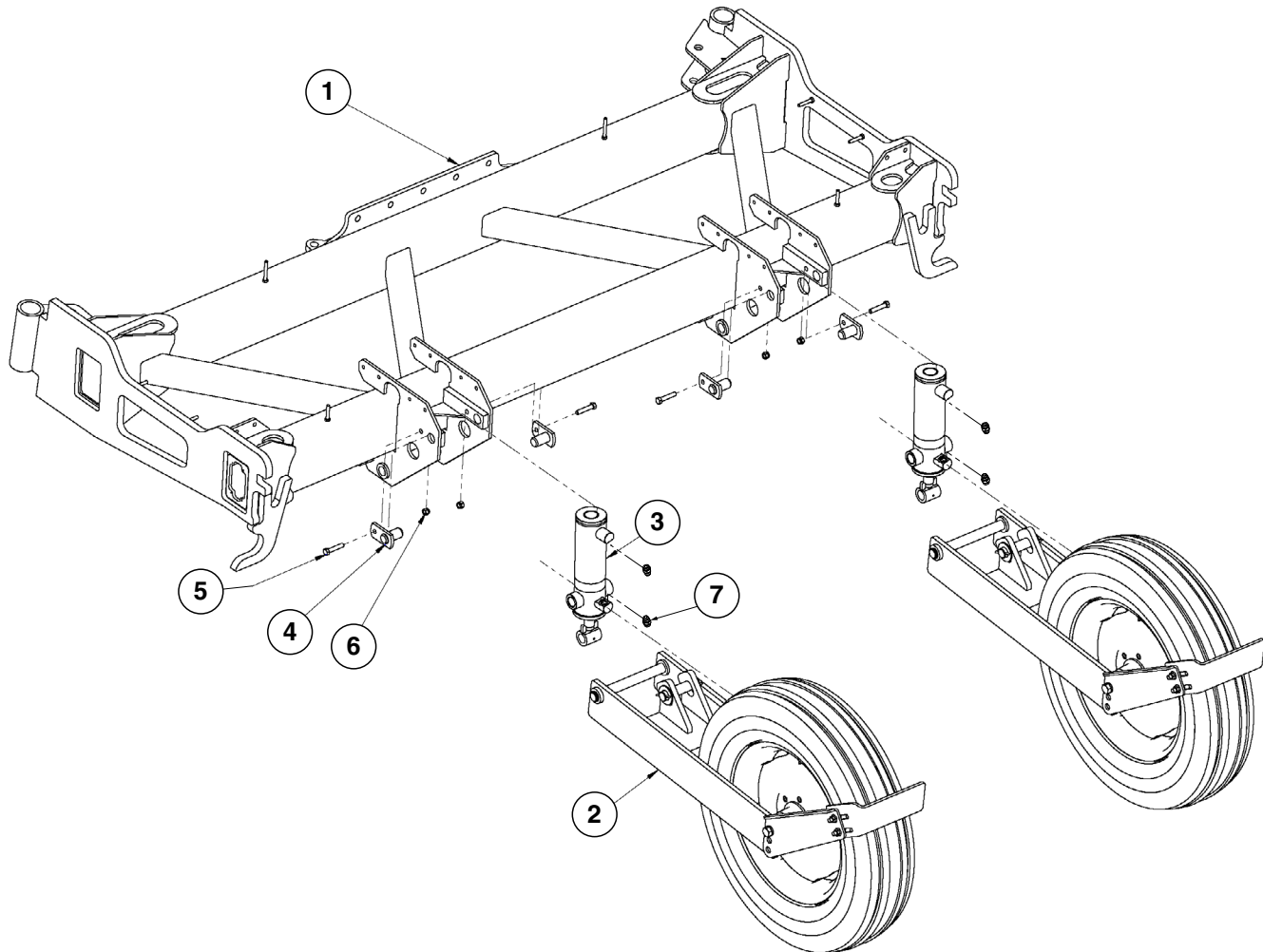

ITEM	PART NO.	QTY.	DESCRIPTION
1	G11108801	1	Center Frame
2	G11094201	2	Wheel Arm
3	GA27182	2	Hydraulic Cylinder Assembly, 3.5 x 8 "Master Lift Cylinder" on page P120
4	GA5121	4	Cylinder Pin, 2-1/8"
5	G10053	4	Hex Head Cap Screw, 1/2"-13 x 2 1/2"
6	G10111	4	Lock Nut, 1/2"-13
7	G6400-08 GR1037	4 -	Adapter, 3/4-16 JIC, 3/4-16 O-Ring O-Ring

(11104701, 11104801)

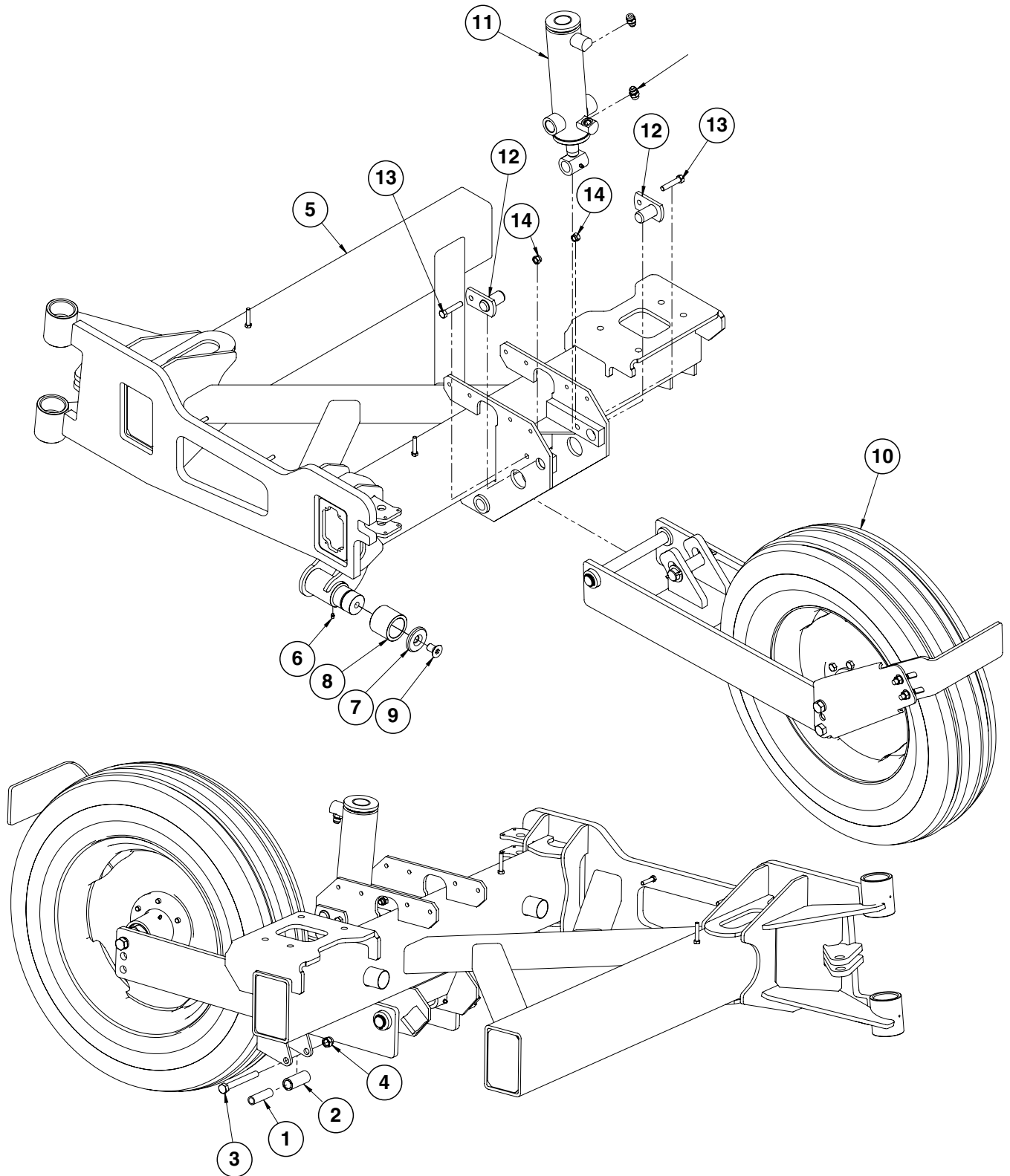

ITEM	PART NO.	QTY.	DESCRIPTION
1	GD3180-23	1	Sleeve, 5/8" I.D. x 7/8" O.D. x 3 3/16" Long
2	GD2734-13	1	Sleeve, 1 1/4" O.D. x 3 1/8" Long
3	G10011	1	Hex Head Cap Screw, 5/8"-11 x 5 1/2"
4	G10107	1	Lock Nut, 5/8"-11
5*	G11106001 or G11104801	1	Wing, R.H. Wing, L.H.
6	G10640	1	Grease Fitting, 1/4"-28
7	GD34906	1	Roller Retainer
8	GD34905	1	Stub Wing Roller
9	G11853	1	Hex Flat Head Cap Screw, 3/4"-10 x 1-1/4"
10	---	-	"Transport and Ground Drive Wheel Assembly" on page P56
11	GA21104	1	Hydraulic Cylinder Assembly, 3.25 x 8 "Slave Lift Cylinder" on page P121
12	GA5121	2	Cylinder Pin, 2-1/8"
13	G10053	2	Hex Head Cap Screw, 1/2"-13 x 2 1/2"
14	G10111	2	Lock Nut, 1/2"-13
15	G6400-08	2	Adapter, 3/4-16 JIC, 3/4-16 O-Ring

*Parts-wise, planter wings are mirrored.

(11102601)

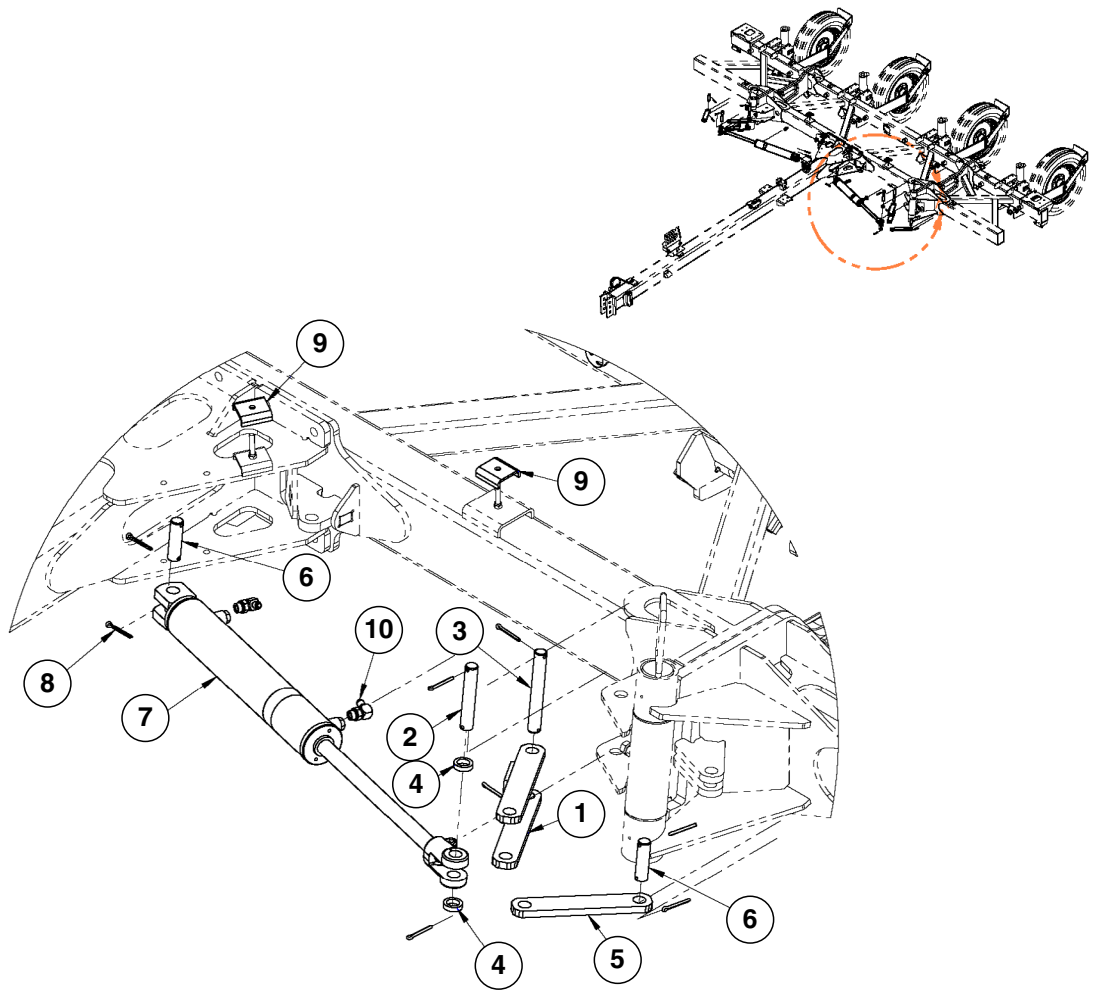

ITEM	PART NO.	QTY.	DESCRIPTION
1	G111108501	2	Wing Fold Link
2	GD9591	2	Pin, 1" x 5 3/4"
3	GD11177	1	Pin, 1" x 7 1/4"
4	GD5900-12	4	Sleeve, 3/8"
5	G11102001	2	Wing Fold Link
6	GD9762	4	Pin, 1" x 3 1/2"
7	GA8911	2	"Hydraulic Wing Fold Cylinder" on page P123
8	G10460	16	Cotter Pin, 1/4" x 2"
9	GD5875	4	Hose Clamp, 9/16" x 2 1/2" x 2"
10	G6801-06-08	4	Elbow W/O-Ring, 90°, 9/16"-18 Male JIC To 3/4"-16 O-Ring

(11100501/11094001)

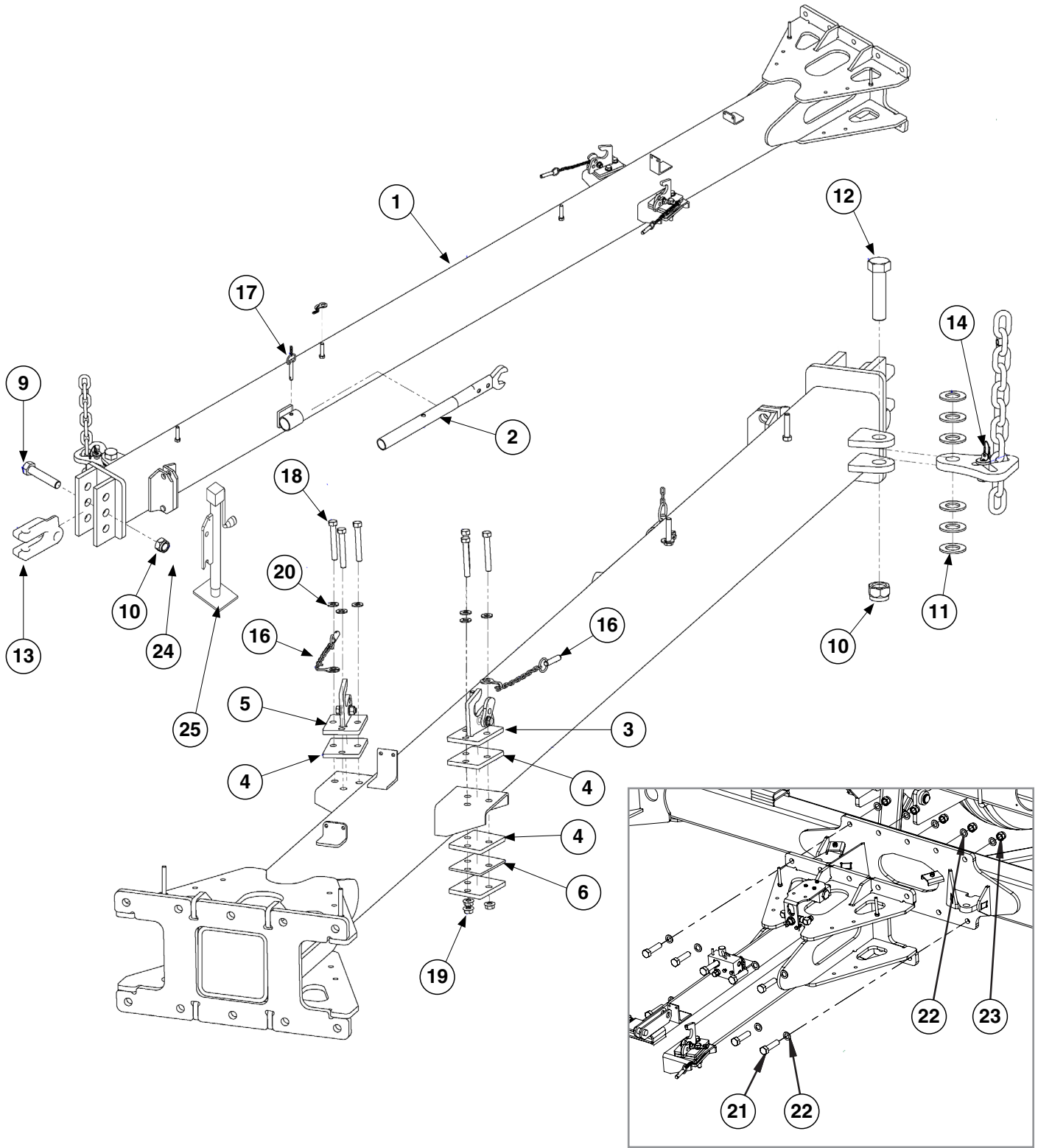

ITEM	PART NO.	QTY.	DESCRIPTION
1	G11096101	1	Hitch
2	GA6798	1	Wrench
3	---	-	"L.H./R.H. Catcher Assemblies" on page P52
4	G11100601	6	Spacer Plate, 10 mm
5	---	-	"L.H./R.H. Catcher Assemblies" on page P52
6	G11096001	2	Spacer Plate, 5 mm
7	---	-	---
8	---	-	---
9	G10169	1	Hex Head Cap Screw, 1 1/4"-7 x 6"
10	G10157	2	Lock Nut, 1 1/4"-7
11	G11396	6	Flat Washer, 1 1/4"
12	G11290	1	Hex Head Cap Screw, 1 1/4"-7 x 5"
13	GB0156	1	Double Clevis
14	---	-	"Safety Chain Assembly" on page P53
15	---	-	---
16	G11097701	2	Detent Pin with Chain
17	G11097001	1	Detent Pin with Chain
18	G10033	6	Hex Head Cap Screw, 1/2"-13 x 3 1/2"
19	G10071	6	Serrated Flange Nut, 1/2"-13
20	G11389	6	Flat Washer, 1/2" Plated SAE
21	G11313	10	Hex Head Cap Screw, 3/4"-10 x 3"
22	GD2169	20	Special Washer, 25/32" I.D. x 1 1/4" O.D., Hardened
23	G10112	10	Lock Nut, 3/4"-10
24	GA4995	1	Pin Assembly, 7/8" Hitch w/ Chain
25	G11044501	1	Jack Assembly

11097301/11097501)

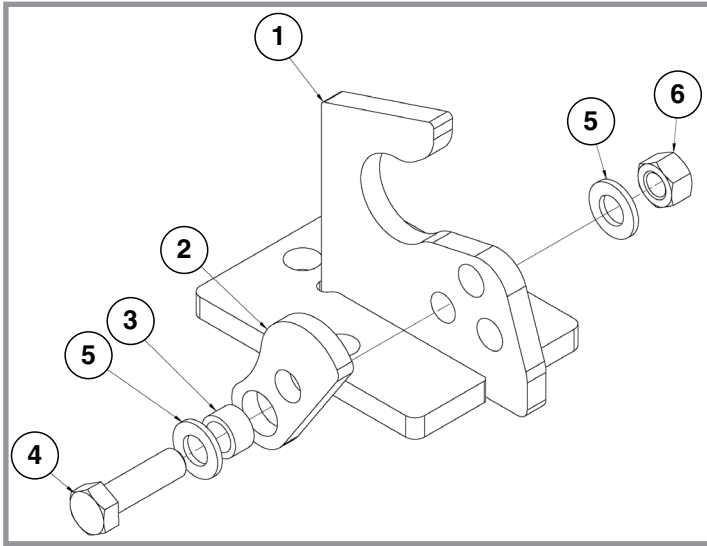

R.H. Catcher

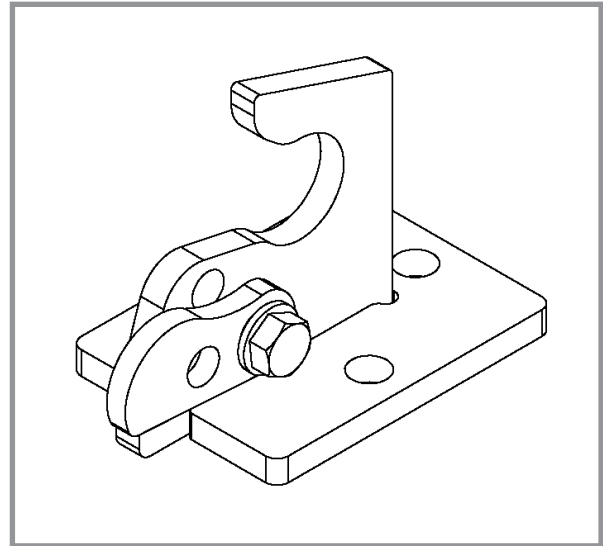

L.H. Catcher (Assembled)

ITEM	PART NO.	QTY.	DESCRIPTION
1	G11097601	1	Catcher
2	G11104201	1	Locker Plate
3	G11097401	1	Sleeve, D18x10
4	G12002-40	1	Hex Head Cap Screw, M12-1,75 x 40
5	G12039	2	Flat Washer, M12
6	G12089	1	Hex Nut, M12-1,75

(A25107)

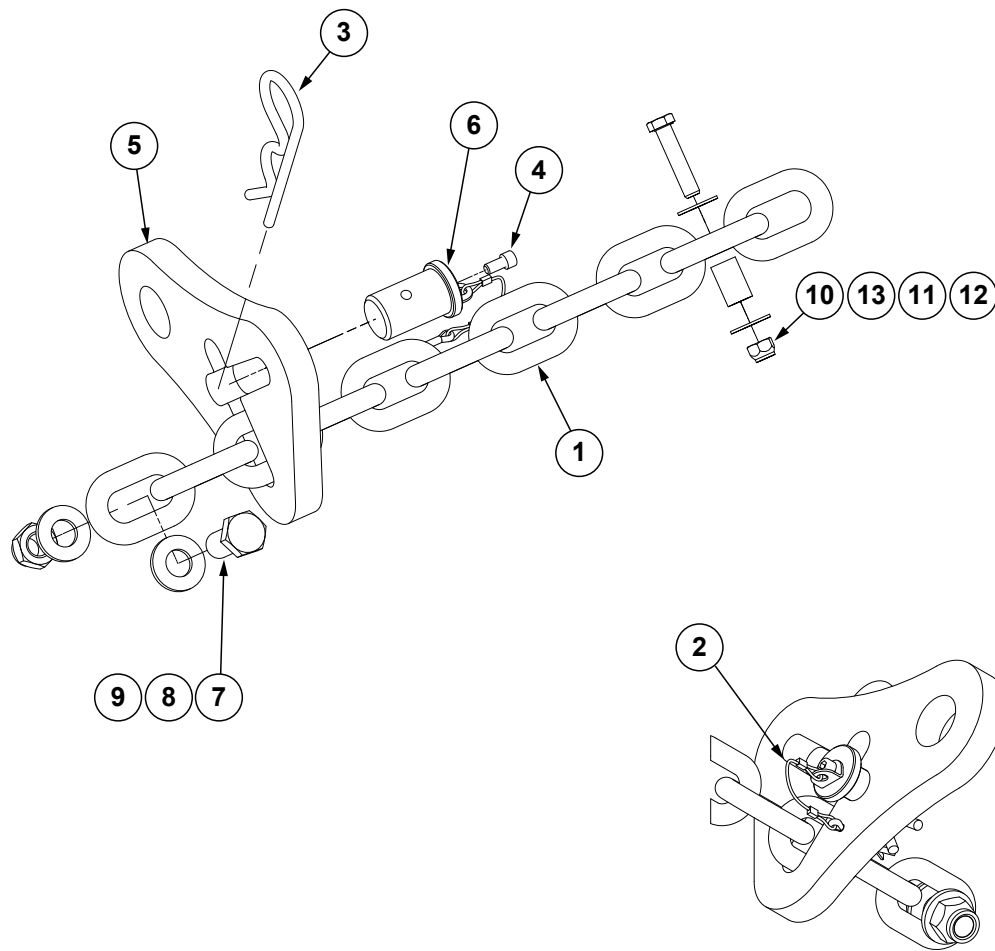

ITEM	PART NO.	QTY.	DESCRIPTION
1	G3324-01	1	Safety Chain, 13MM Grade 70, 97½"
2	GD35339	1	Looped Tether W/Tabs and Cotter Pin
3	G10671	1	Hairpin Cotter, ³⁄₁₆" x 3¼"
4	G11874	1	Hex Socket Head Cap Screw, ¼"-20 x ½"
5	GD35127	1	Single Chain Latch
6	GD35340	1	Chain Latch Pin
7	G10007	1	Hex Head Cap Screw, ⁵⁄₈"-11 x 1½"
8	G11391	2	Flat Washer, ⁵⁄₈" SAE
9	G10107	1	Lock Nut, ⁵⁄₈"-11
10	G10108	1	Lock Nut, ³⁄₈"-16
11	GD8893-07	1	Sleeve, 1" Long
12	G10047	1	Hex Head Cap Screw, ³⁄₈"-16 x 1¾"
13	G10210	2	Washer, ³⁄₈" USS

(11092201)

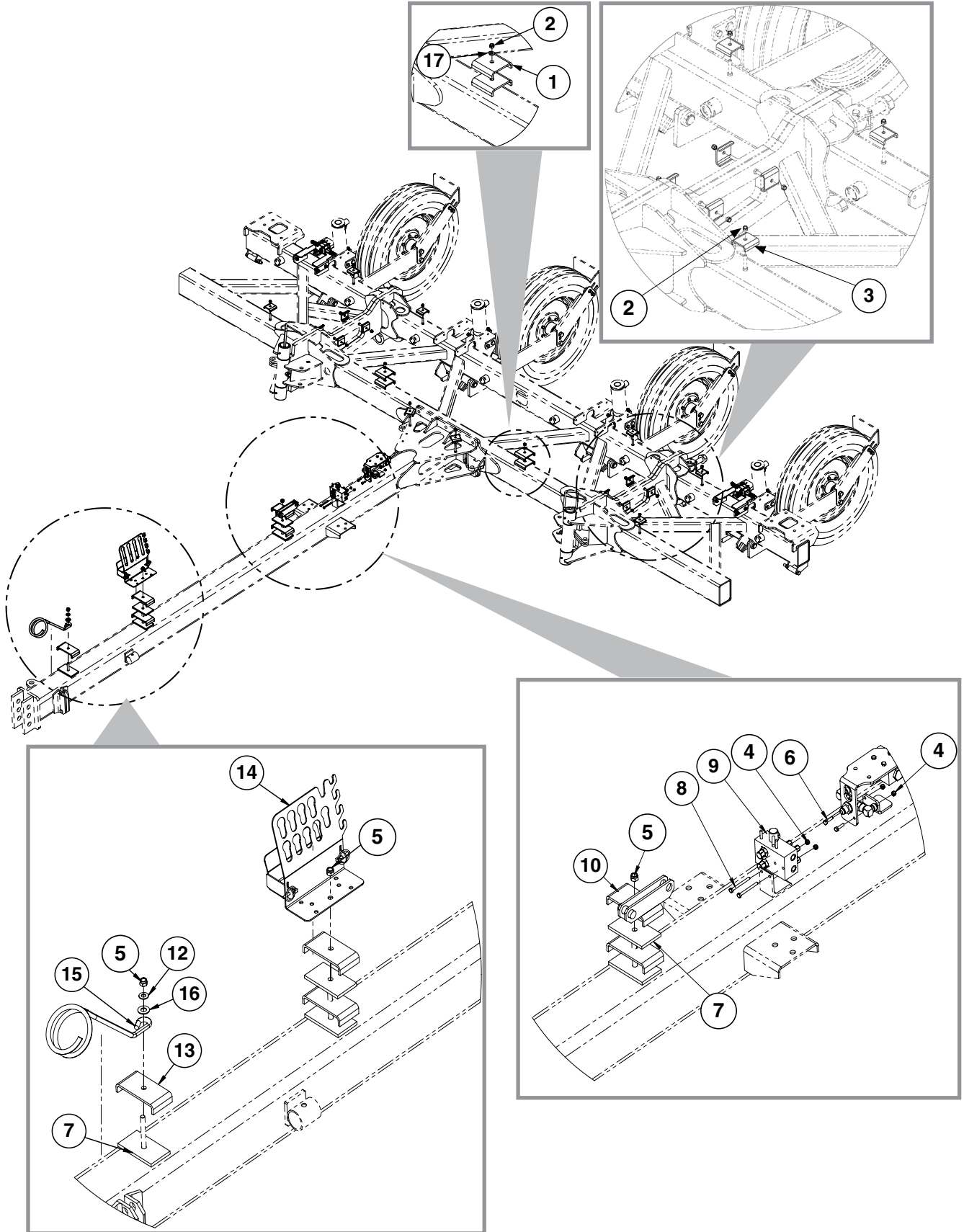

ITEM	PART NO.	QTY.	DESCRIPTION
1	GD0740	4	Hose Clamp, 3/4" x 4" x 3 1/2"
2	G10108	18	Lock Nut, 3/8"-16
3	GD5875	16	Hose Clamp, 9/16" x 2 1/2" x 2"
4	G10110	4	Lock Nut, 1/4"-20
5	G10111	3	Lock Nut, 1/2"-13
6	G10064	2	Hex Head Cap Screw, 1/4"-20 x 1"
7	GD8189	5	Rubber Strip, 3/8"
8	G10746	2	Hex Head Cap Screw, 1/4"-20 x 2 3/4"
9	---	-	"Selector Valve Assembly" on page P126
10	GA5842	1	Jack Mount
11	---	-	---
12	G11389	1	Flat Washer, 1/2" Plated SAE
13	GD8188	4	Hose Clamp, 7/8" x 3" x 5 3/8"
14	G10230201	1	Hydraulic Hose Holder
	GA25763	1	Hydraulic Hose Holder Cup
	GD2558	2	Lynch Pin, 1/4"
15	GD8260	1	Hose Holder
16	G11391	1	Flat Washer, 5/8" SAE
17	G11387	2	Flat Washer, 3/8" SAE
A	GA25760	1	Hydraulic Hose Holder Assembly (All Parts of Item 14)

(11094201/IP1313)

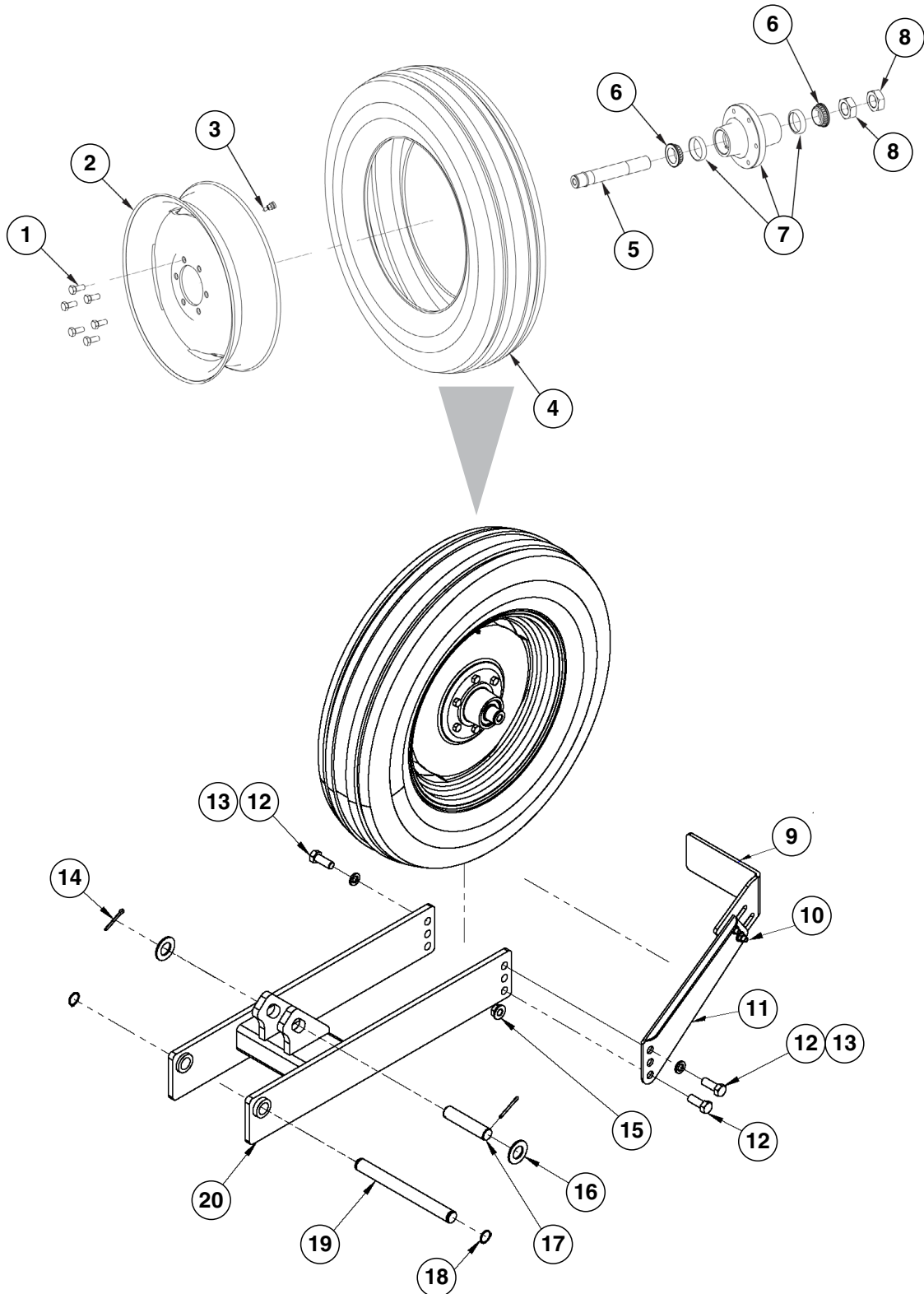

ITEM	PART NO.	QTY. (Per Assy.)	DESCRIPTION
1	G10017	6	Hex Head Cap Screw, ½"-13 x 1 ½"
2	GA14413	1	Rim, 5.50" x 20"
3	GA7434	1	Valve Stem
4	GD13401	1	Tire, 7.50" x 20", 8 Ply, Tubeless W/O Center Rib (Specify Brand*)
5	GA4376	1	Spindle Assembly
	GD11490	1	Round External Retaining Ring (Included with GA4376)
	GD11458	1	Spindle (Included with GA4376)
6	GA24825	2	Bearing
7	GA24826	1	Hub with Cups, 6 Bolt
	GR0434	2	Cup (Included with GA24826)
8	G11081	2	Hex Jam Nut, 1½"-12, Grade 2
9	GD34178	1	Slotted Scraper
10	G10636	2	Carriage Bolt, ½"-13 x 1½"
	G10071	2	Serrated Flange Nut, ½"-13
11	G10605101	1	Mud Scraper Holder
12	G10026	3	Hex Head Cap Screw, ¾"-10 x 2"
13	G10231	2	Lock Washer, ¾"
14	G10460	2	Cotter Pin, ¼" x 2"
15	G11314	1	Serrated Flange Nut, ¾"-10
16	G10159	2	Washer, 1-7/8", 10 Gauge (.1345")
17	GD5841	1	Pin, 1¼" x 5 ⅝"
18	G11400	2	Retaining Ring, 1¼"
19	GD20461	1	Pin, 1¼" x 13"
20	GA14349	1	Wheel Arm
A	GA24828	1	Hub and Spindle Assembly (Items 5-8)
C	GA14412	1	Tire and Rim Assembly (Items 2-4) (Specify Brand*)

***Specific brand requests will be supplied only as available from current Kinze Repair Parts stock. If a specific brand requested is not in stock, the brand available will be supplied.**

(PT4p)

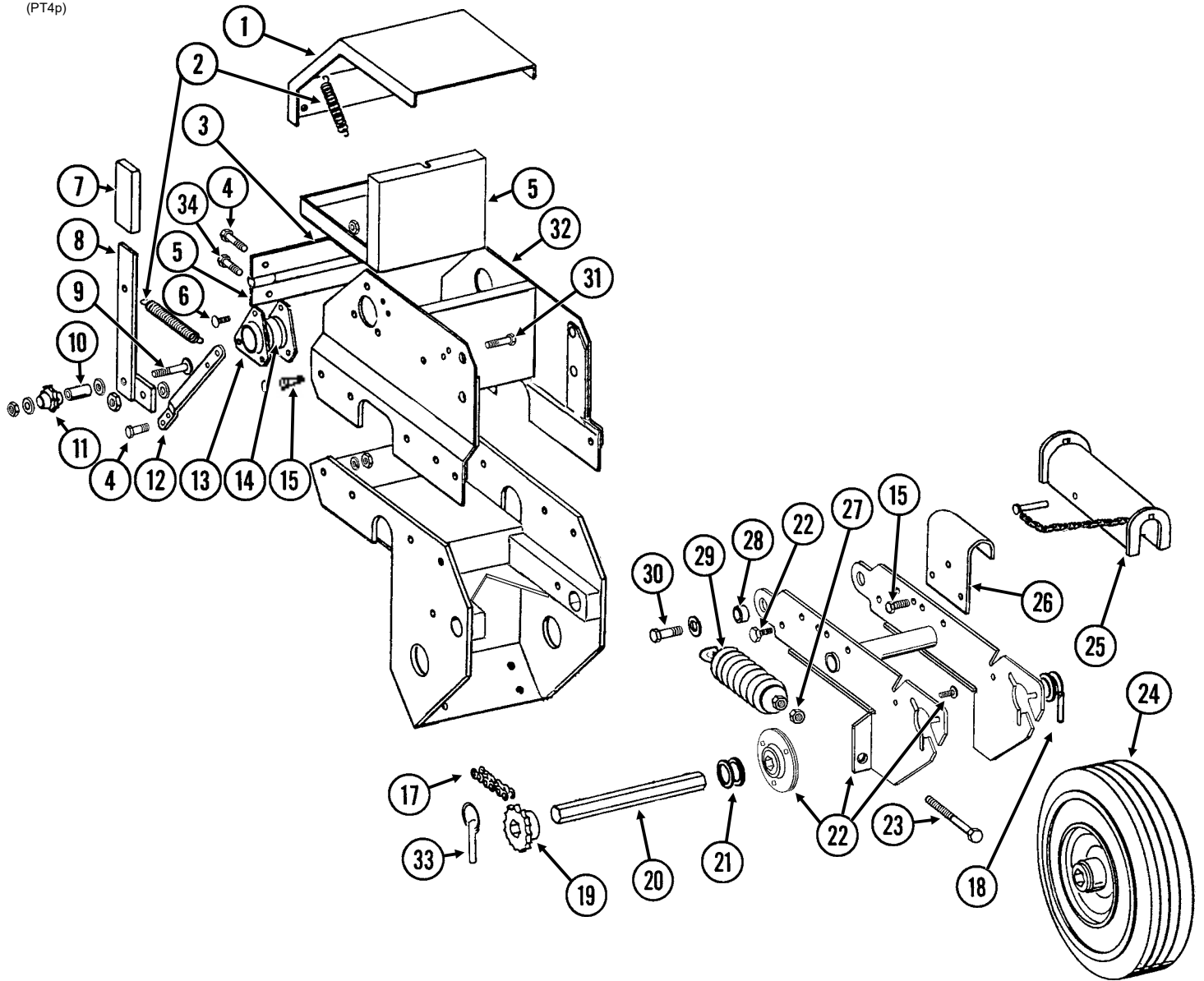

ITEM	PART NO.	QTY. (Per Assy.)	DESCRIPTION
1	GA5791	1	Cover
	G10860	-	Retaining Ring, 3/8"
	G10870	-	Clevis Pin, 3/8" x 1"
2	GD5857	2	Spring
3	GA13790	1	Slip Joint Assembly
	GD5789	1	Hinge W/Pins, Female (Included W/GA13790)
	GD5790	1	Hinge W/Pins, Male (Included W/GA13790)
4	G10064	4	Hex Head Cap Screw, 1/4"-20 x 1"
	G10621	4	Serrated Flange Nut, 1/4"-20
5	GA7235	1	Tool Box Insert
6	G10303	-	Carriage Bolt, 5/16"-18 x 1"
	G11386	-	Washer, 5/16" SAE (As Required)
	G10620	-	Serrated Flange Nut, 5/16"-18
7	GD5827	1	Cover

ITEM	PART NO.	QTY. (Per Assy.)	DESCRIPTION
8	GA5157	1	Idler Arm, L.H.
	GA5158	-	Idler Arm, R.H.
9	G10306	1	Carriage Bolt, 3/8"-16 x 2"
	G11387	-	Flat Washer, 3/8" SAE (As Required)
	G10108	1	Lock Nut, 3/8"-16
10	GD1026	1	Sleeve, 1 3/16" Long
11	GD7426	1	Sprocket, 12 Tooth
12	GD5860	1	Bar
13	G3400-01	-	Flangette
14	G2100-03	-	Bearing, 7/8" Hex Bore, Spherical
15	G10004	8	Hex Head Cap Screw, 3/8"-16 x 1 1/4"
	G11091	8	Serrated Flange Nut, 3/8"-16
16	---	-	---
17	G3310-132	1	Chain, No. 40, 132 Pitch Including Connector Link
	GR0912	-	Connector Link, No. 40
18	G10602	1	Spring Pin, 1/4" x 1 1/2"
19	GA5105	1	Sprocket, 15 Tooth
20	GD6825-10.5	1	Hex Shaft, 7/8" x 10 1/2" (2 Holes)
21	G10233	6	Machine Bushing, 1", 10 Gauge
22	A7370	1	Arm W/Flanged Bearings and Hardware (Non-Stock Item) (Sub G1K253)
	G10303	6	Carriage Bolt, 5/16"-18 x 1" (Included W/A7370)
	G10620	6	Serrated Flange Nut, 5/16"-18 (Included W/A7370)
	GA9846	2	Flanged Bearing, 7/8" Hex Bore (Included W/A7370)
	G10055	2	Hex Head Cap Screw, 5/8"-11 x 1 1/4" (Stop Bolt) (Included W/A7370)
	G10107	2	Lock Nut, 5/8"-11 (Included W/A7370)
23	G10890	2	Hex Head Adjusting Bolt, 1/2"-13 x 4", Grade 2
24	GA5090	1	Tire and Rim Assembly (Specify Brand*)
	GD5753	-	Tire, 4.10" x 6" (Specify Brand*) (Included W/GA5090)
	GD5752	-	Inner Tube (Included W/GA5090)
25	**GA9870	-	Lockup W/Pin (English)
	G10874	-	Detent Pin, 1/2" x 3 1/2" Grip (Included W/GA9870)
26	GD7944	1	Mount
27	G10501	2	Hex Jam Nut, 1/2"-13, Grade 2
28	GB0218	2	Bushing, 2 1/32" I.D. x 7/8" O.D. x 1 9/32" Long
29	GA2068	2	Spring W/Plug
30	G10005	2	Hex Head Cap Screw, 5/8"-11 x 1 3/4"
	G10235	6	Machine Bushing, 7/8", 14 Gauge
	G11391	2	Flat Washer, 5/8" SAE
	G10107	2	Lock Nut, 5/8"-11
31	G10004	1	Hex Head Cap Screw, 3/8"-16 x 1 1/4"
	G10229	1	Lock Washer, 3/8"
	G10370	1-2	Machine Bushing, 3/8", 22 Gauge
	GD5756	1	Special Nut, 3/8"-16
32	GA5118	1	Mount
33	GD2558	1	Lynch Pin, 1/4"
34	G10064	2	Hex Head Cap Screw, 1/4"-20 x 1"
	G11385	2	Flat Washer, 1/4" SAE
	G10227	2	Lock Washer, 1/4"
	G10103	2	Hex Nut, 1/4"-20
A	G1K253	-	Contact Wheel Arm Replacement Kit, (Items 18, 20, 22, 23 and 27)
B	GA7122	-	Contact Wheel Assembly

*Specific brand requests will be supplied only as available from current Kinze Repair Parts stock. If a specific brand requested is not in stock, the brand available will be supplied. Different brand tires may have different diameters. Change in tire brand may affect rates. Field checks are recommended after any change in contact tires.

(11090201)

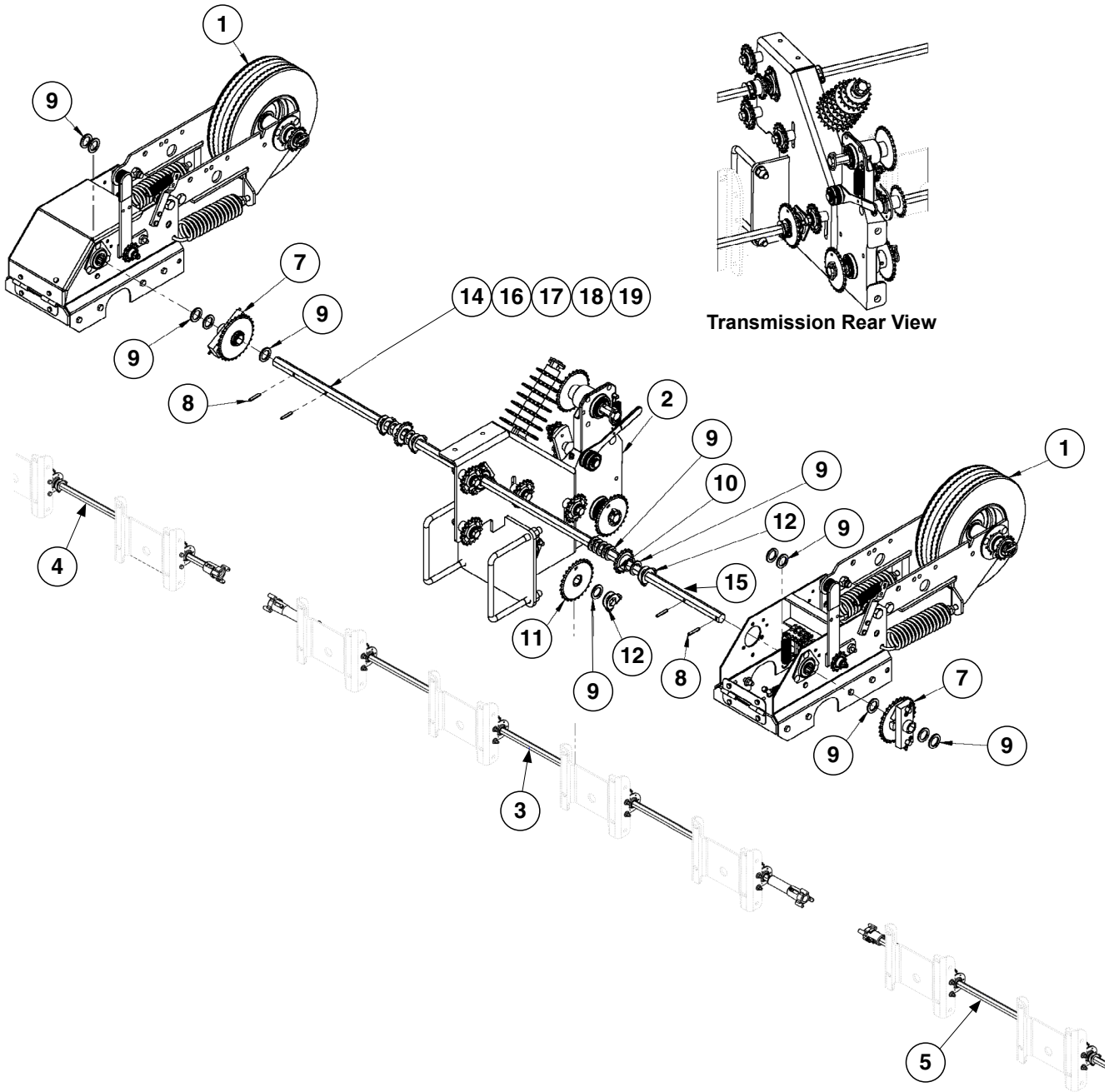

ITEM	PART NO.	QTY.	DESCRIPTION
1	GA7122	2	"Contact Wheel and Arm Assembly" on page P58
2	---	-	"Transmission Mount Assembly" on page P62
3	---	-	"Central Frame Meter Shaft Assembly" on page P67
4	---	-	"R.H. Wing Meter Shaft Assembly" on page P68
5	---	-	"L.H. Wing Meter Shaft Assembly" on page P69
6	---	-	---
7	GA5164	2	Ratchet/Sprocket Assembly
8	G10602	4	Spring Pin, 1/4" x 1 1/2"
9	G10233	15	Machine Bushing, 1-1/2" x 1/32", 10 Gauge (.1345")
10	GA5105	1	Sprocket, 15 Tooth
11	GA5112	1	Sprocket, 27 Tooth
12	GA11331	2	Hex Lock Clamp Assembly
13	---	-	---
14	G101189	1	Hex Shaft, 7/8" W/ 3 Holes
15	G101188	1	Hex Shaft, 7/8" W/ 2 Holes
16	GD10126	1	Coupler, 4"
17	G10880	1	Hex Head Cap Screw, 1/4"-20 x 2 1/4"
18	G11320	1	Lock Nut, 1/4"-20, Grade B
19	G11385	2	Flat Washer, 1/4" SAE

(11089101)

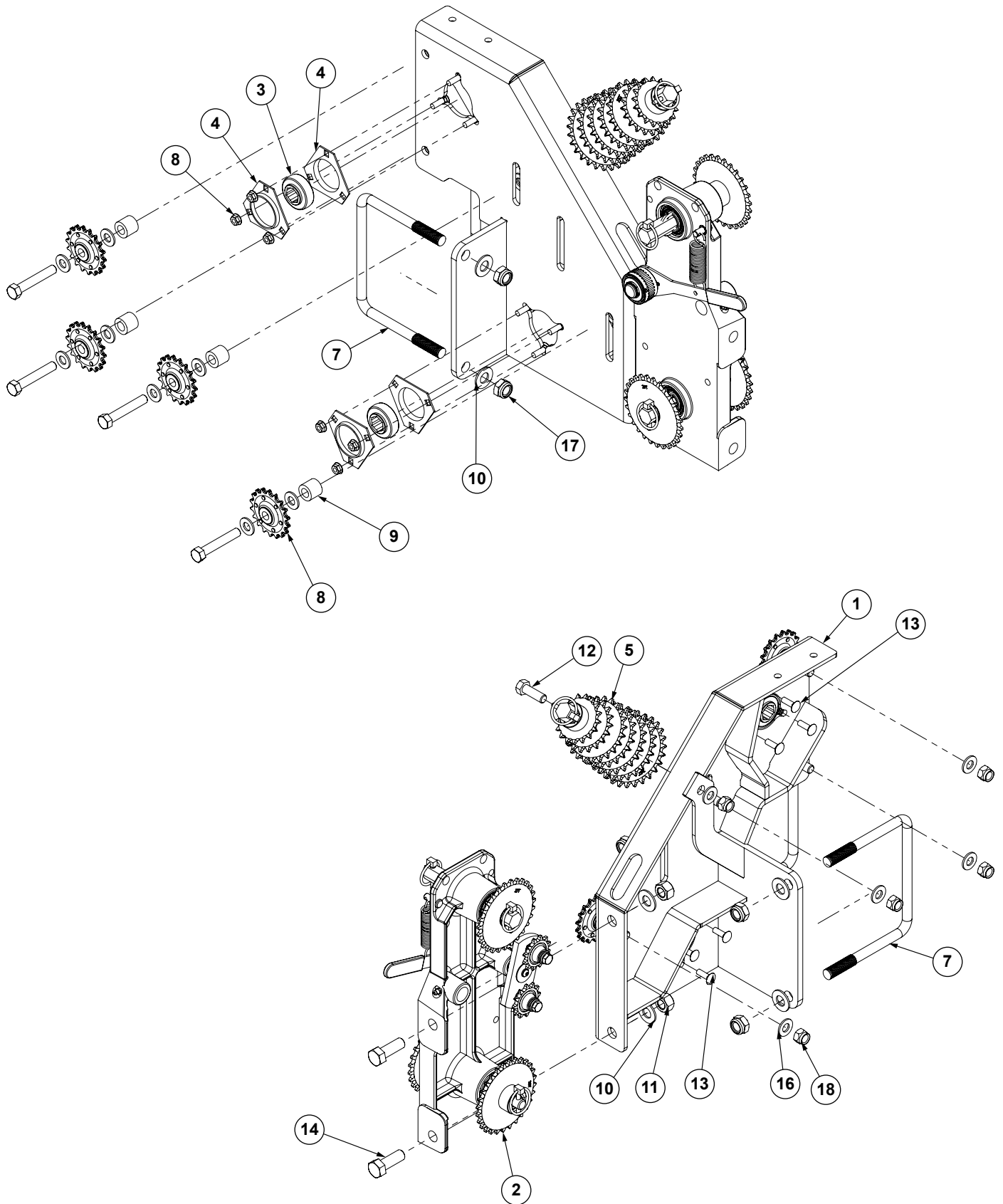

ITEM	PART NO.	QTY. (Per Assy.)	DESCRIPTION
1	G11088401	1	Transmission Mount
2	---	-	"Transmission Assembly" on page P64
3	G2100-03	2	Bearing, 7/8" Hex Bore, Spherical
4	G3400-01	4	Flanette
5	GA6041	1	Sprocket Tree Assembly
6	G10620	6	Serrated Flange Nut, 5/16"-18
7	G11094101	2	U-Bolt, M16-2.0
8	GA7154	4	Sprocket W/Bearing, 18 Tooth
9	GD4887-14	4	Sleeve, 1" O.D. x 9/16" I.D. x 7/8"
10	G11391	6	Flat Washer, 5/8"
11	G10104	2	Hex Nut, 5/8"-11
12	G10017	1	Hex Head Cap Screw, 1/2"-13 x 1 1/2"
13	G10303	6	Carriage Bolt, 5/16"-18 x 1"
14	G10005	2	Hex Head Cap Screw, 5/8"-11 x 1 3/4"
15	G10038	4	Hex Head Cap Screw, 1/2"-13 x 3"
16	G11389	13	Flat Washer, 1/2" Plated SAE
17	G12016	4	Hex Lock-Nut, M16-2.0
18	G10111	5	Lock Nut, 1/2"-13

(11088701)

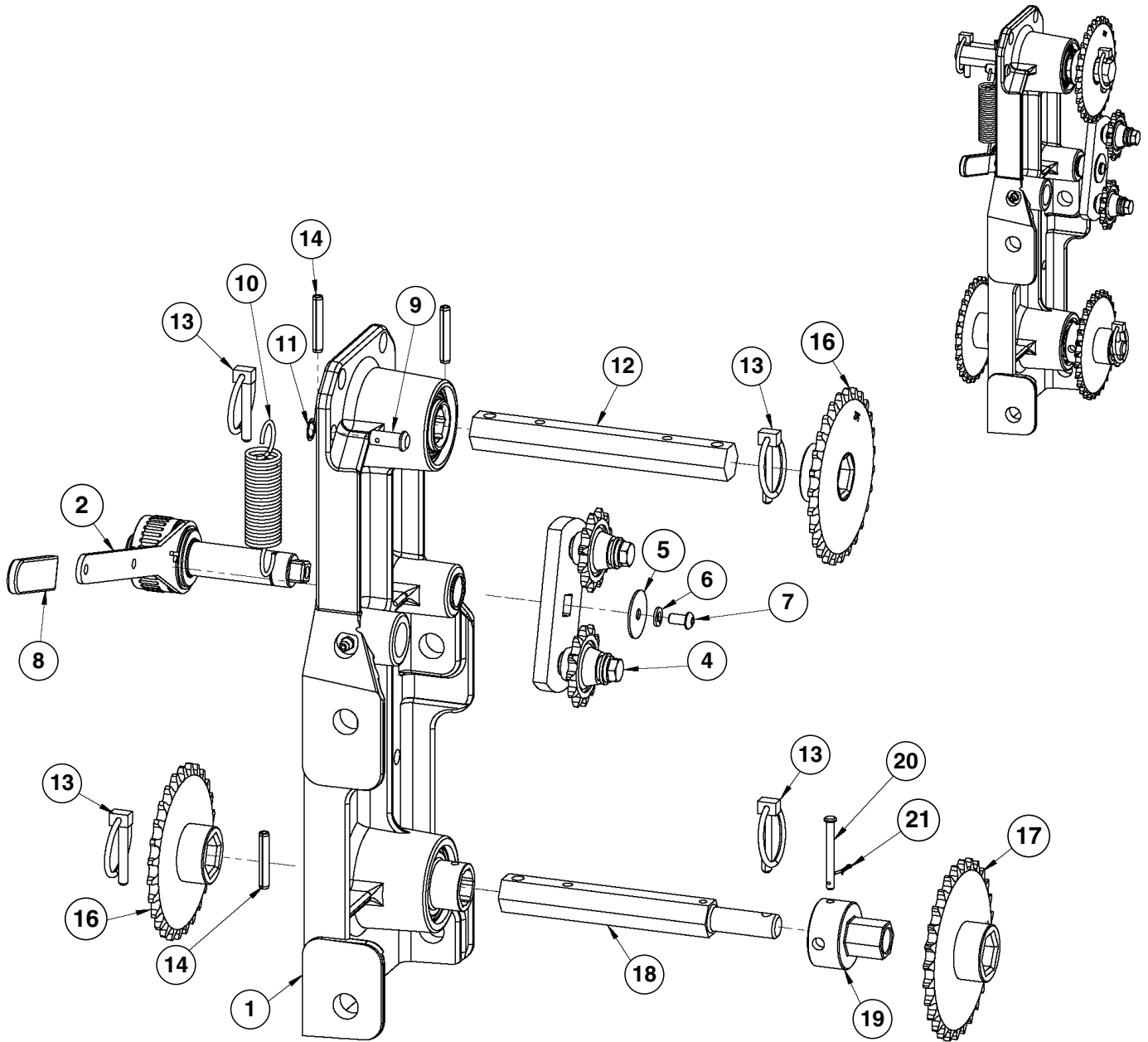

ITEM	PART NO.	QTY. (Per Assy.)	DESCRIPTION
1	GA5629	1	Transmission Plate Assembly
2	GA10030	1	Wrap Spring Wrench Assembly
3	G11075	1	Retaining Ring, 7/8"
4	GA7336	1	Double Idler Assembly
5	G11453	1	Fender Washer, 1/4" x 1"
6	G10227	1	Lock Washer, 1/4"
7	G11100	1	Hex Socket Button Head Cap Screw, 1/4"-20 x 1/2"
8	G11078	1	Vinyl Cap
9	G10870	1	Clevis Pin, 3/8" x 1"
10	GD5857	1	Spring
11	G10860	1	Retaining Ring, 3/8"
12	GD5835	1	Shaft, 7/8" x 7"
13	GD2558	4	Lynch Pin, 1/4"
14	G10602	3	Spring Pin, 1/4" x
15	G10233	2	Machine Bushing, 1-1/2" x 1/32", 10 Gauge (.1345")
16	GA5112	2	Sprocket, 27 Tooth
17	GA5113	1	Sprocket, 28 Tooth
18	GD37060	1	Hex Shaft, 7/8" with 6x Holes
19	GD7127	1	Shear Coupler
20	G10821	1	Clevis Pin, 3/16" x 2"
21	G10455	1	Cotter Pin, 1/16" x 1/2"

(11108101)

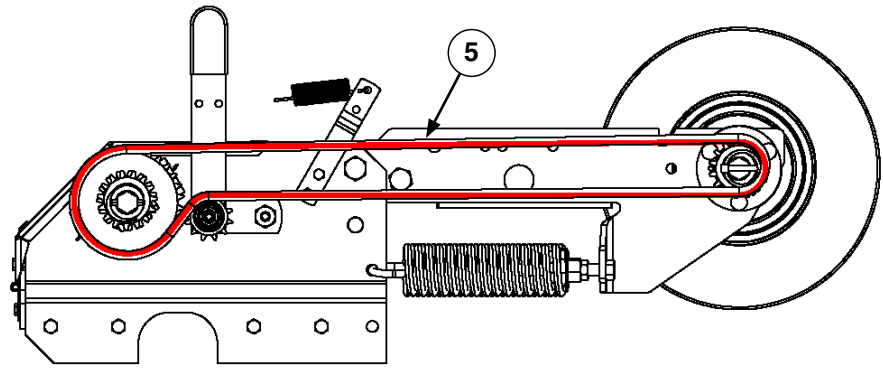
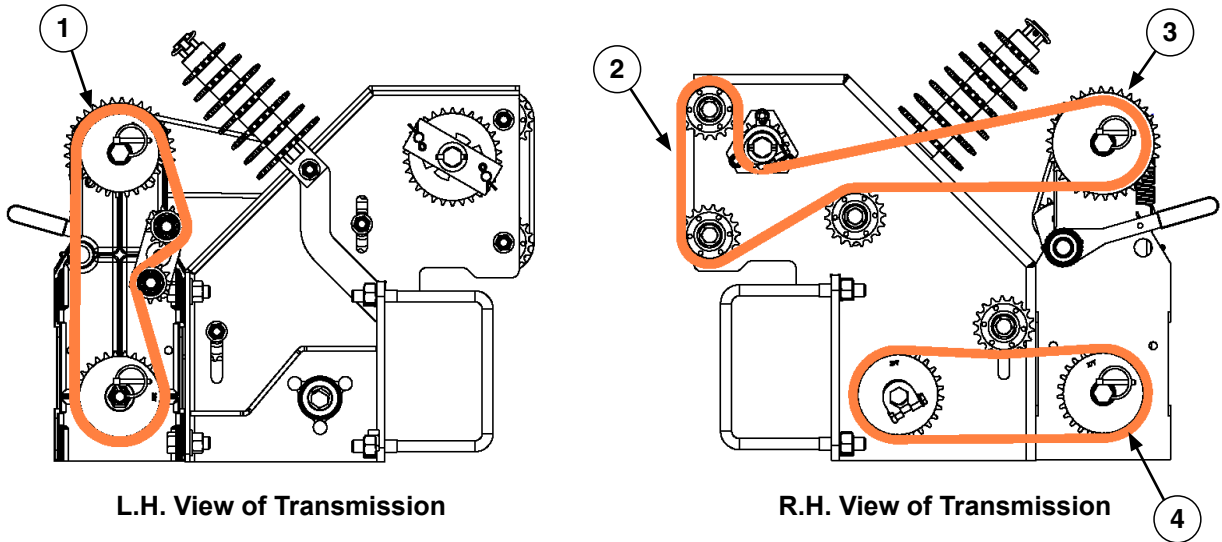

Contact Drive Chain

ITEM	PART NO.	QTY.	DESCRIPTION
1	G3310-80	1	Chain, No. 40, 80 Pitch Including Connector Link
2	G3310-126	1	Chain, No. 40, 126 Pitch Including Connector Link (Vacuum)
	G3310-122	1	Chain, No. 40, 122 Pitch Including Connector Link (Mechanical)
	GR0911	1	Offset Link, No. 40
3	GA5202	1	Sprocket, 34 Tooth (Vacuum)
	GA5106	1	Sprocket, 17 Tooth (Mechanical)
4	G3310-70	1	Chain, No. 40, 70 Pitch Including Connector Link
5	G3310-132	1	Chain, No. 40, 132 Pitch Including Connector Link
A	G6825X	-	Half Rate Drive Kit (Includes Chain, Sprocket W/Lynch Pin, and Instruction Sheet) (Mechanical Only)

(11088801)

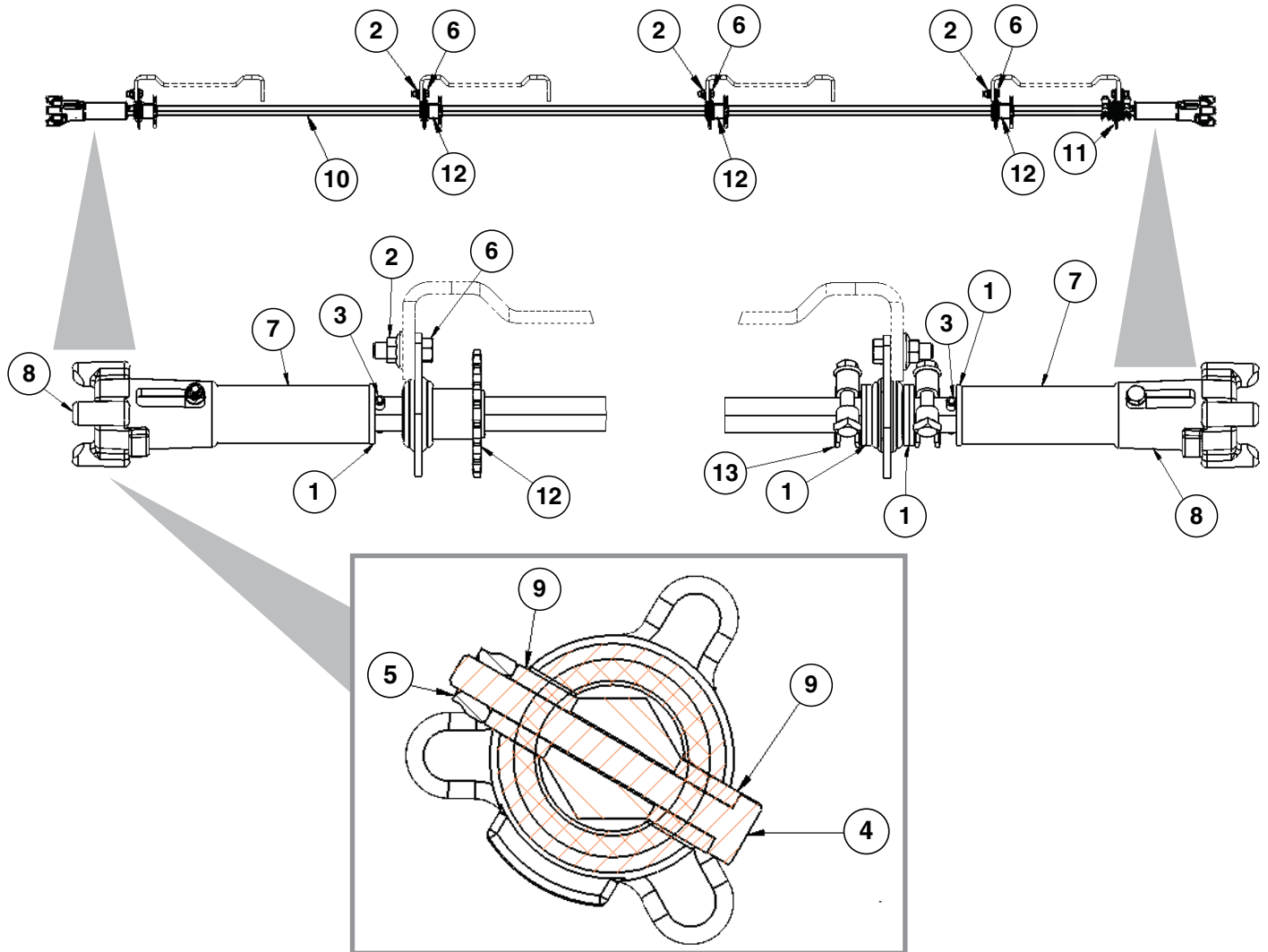

Coupler Cross-Section

ITEM	PART NO.	QTY. (Per Assy.)	DESCRIPTION
1	G10233	4	Machine Bushing, 1 1/2" x 1/32", 10 Gauge (.1345")
2	G11091	10	Serrated Flange Nut, 3/8"-16
3	G10602	2	Spring Pin, 1/4" x 1 1/2"
4	G10880	2	Hex Head Cap Screw, 1/4"-20 x 2 1/4"
5	G10110	2	Lock Nut, 1/4"-20
6	G10004	10	Hex Head Cap Screw, 3/8"-16 x 1-1/4"
7	GD2962	2	Spring
8	GB0283	2	Drive Line Coupler
9	GD11395	4	Bushing, 1/2"
10	GD37056	1	Hex Shaft, 7/8"
11	GA2180	1	Hanger Bearing, 7/8" Hex Bore
12	GA1720	4	Bearing/Sprocket, 7/8" Hex Bore, 19 Tooth
13	GA11331	2	Hex Lock Clamp Assembly

(11088901)

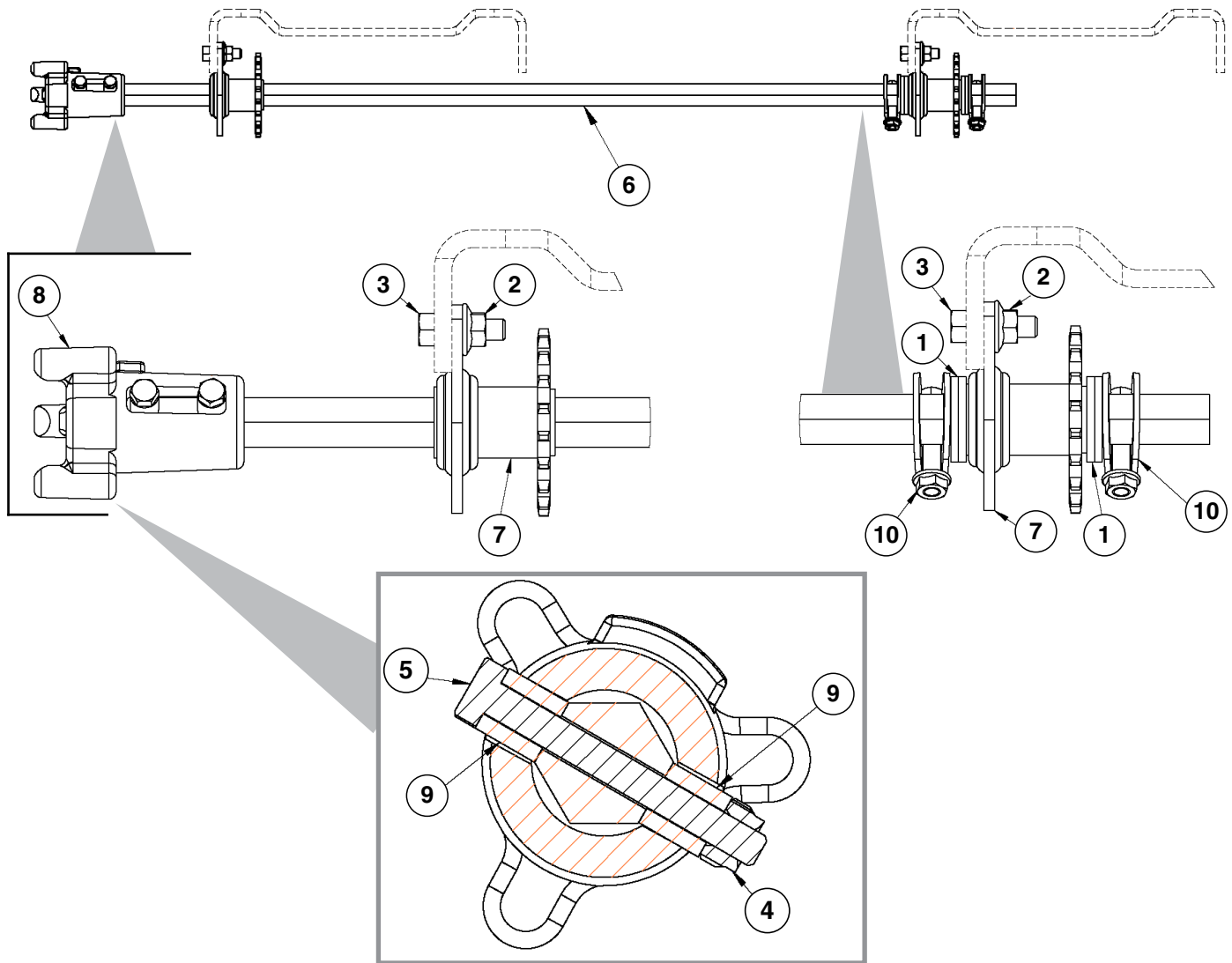

Coupler Cross-Section

ITEM	PART NO.	QTY. (Per Assy.)	DESCRIPTION
1	G10233	4	Machine Bushing, 1 1/2" x 1/32", 10 Gauge (.1345")
2	G11091	4	Serrated Flange Nut, 3/8"-16
3	G10004	4	Hex Head Cap Screw, 3/8"-16 x 1-1/4"
4	G10110	2	Lock Nut, 1/4"-20
5	G10880	2	Hex Head Cap Screw, 1/4"-20 x 2 1/4"
6	GD37059	1	Hex Shaft, 7/8" with 2x Holes
7	GA1720	2	Bearing/Sprocket, 7/8" Hex Bore, 19 Tooth
8	GB0283	1	Drive Line Coupler
9	GD11395	4	Bushing, 1/2"
10	GA11331	2	Hex Lock Clamp Assembly

(11089001)

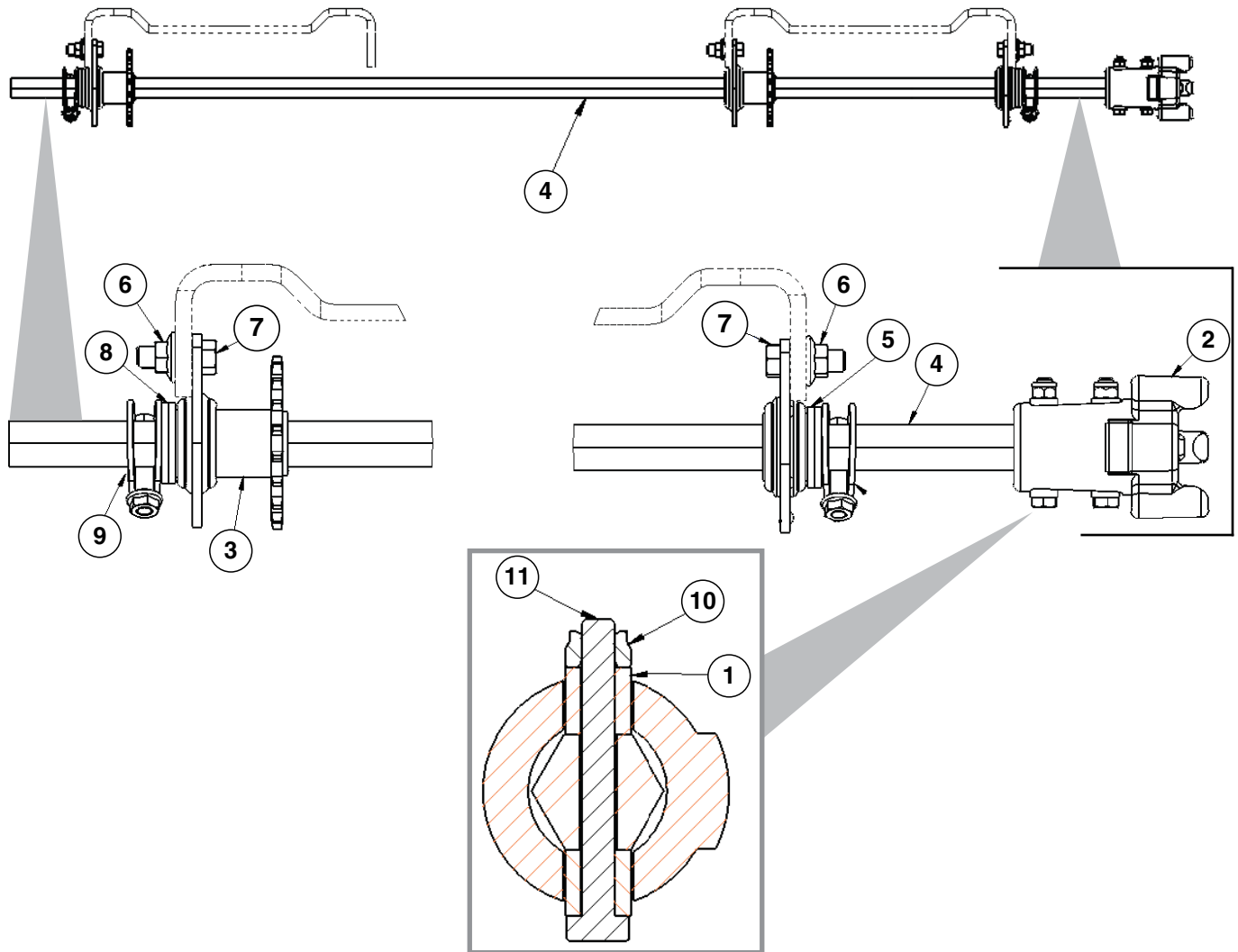

Coupler Cross-Section

ITEM	PART NO.	QTY. (Per Assy.)	DESCRIPTION
1	GD11395	4	Bushing, 1/2"
2	GB0283	1	Drive Line Coupler
3	GA1720	2	Bearing/Sprocket, 7/8" Hex Bore, 19 Tooth
4	GD37057	1	Hex Shaft, 7/8" with 2x Holes
5	GA2180	1	Hanger Bearing, 7/8" Hex Bore
6	G11091	6	Serrated Flange Nut, 3/8"-16
7	G10004	6	Hex Head Cap Screw, 3/8"-16 x 1-1/4"
8	G10233	4	Machine Bushing, 1 1/2" x 1/32", 10 Gauge (.1345")
9	GA11331	2	Hex Lock Clamp Assembly
10	G10110	2	Lock Nut, 1/4"-20
11	G10880	2	Hex Head Cap Screw, 1/4"-20 x 2 1/4"

(11102701)

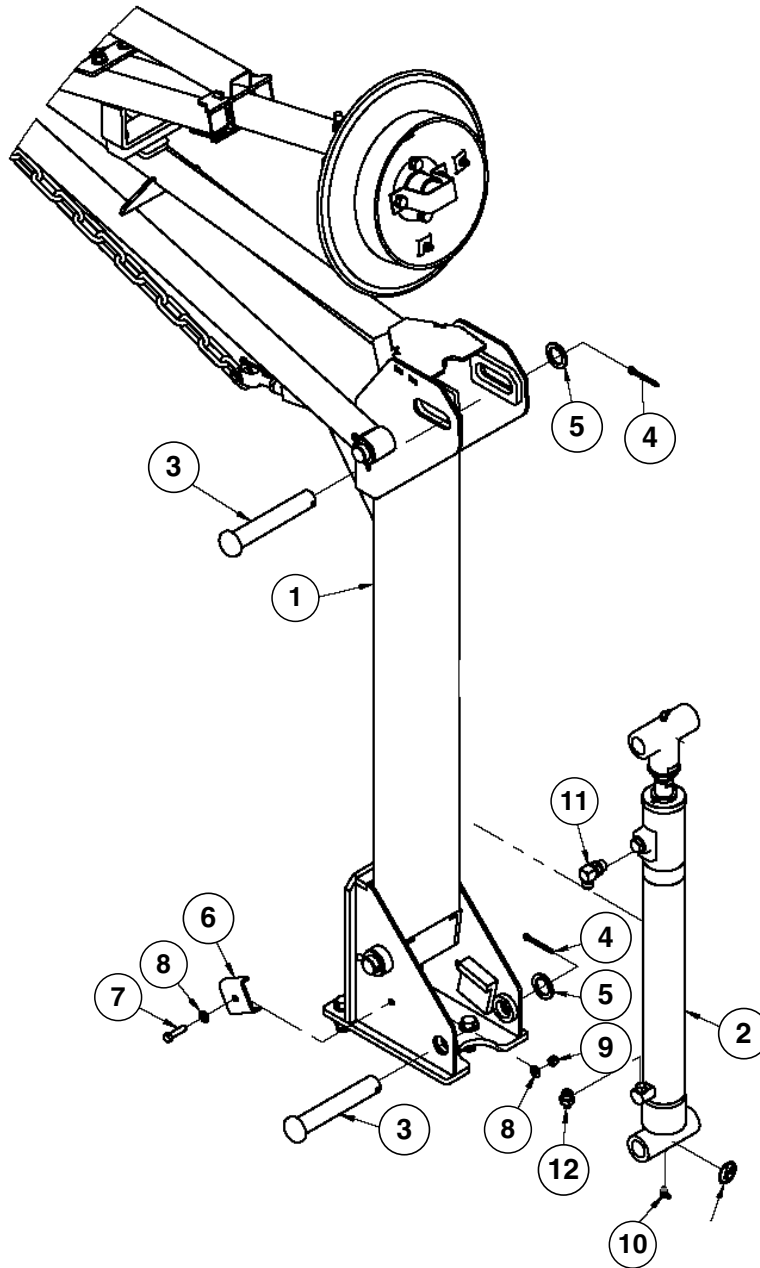

ITEM	PART NO.	QTY. (Per Assy.)	DESCRIPTION
1	---	-	"Row Marker Assembly" on page P72
2	GA10123	1	"Row Marker Cylinder" on page P122
3	GD15386	2	Pin, 1 1/4" x 7 5/8"
4	G10460	2	Cotter Pin, 1/4" x 2"
5	G10159	2	Washer, 1 7/8", 10 Gauge (.1345")
6	GD5875	1	Hose Clamp, 9/16" x 2 1/2" x 2"
7	G10003	1	Hex Head Cap Screw, 3/8"-16 x 1 1/2"
8	G11387	2	Flat Washer, 3/8" SAE
9	G10108	1	Lock Nut, 3/8"-16
10	G10779	1	Grease Fitting, 90°, 1/4"-28
11	G6801-08	1	Elbow W/O-Ring, 90°, 3/4"-16 x 3/4"-16
12	G6400-08-04	1	Connector W/O-Ring, 3/4"-16 Male JIC To 7/16"-20 O-Ring

This page left blank intentionally.

(11102801)

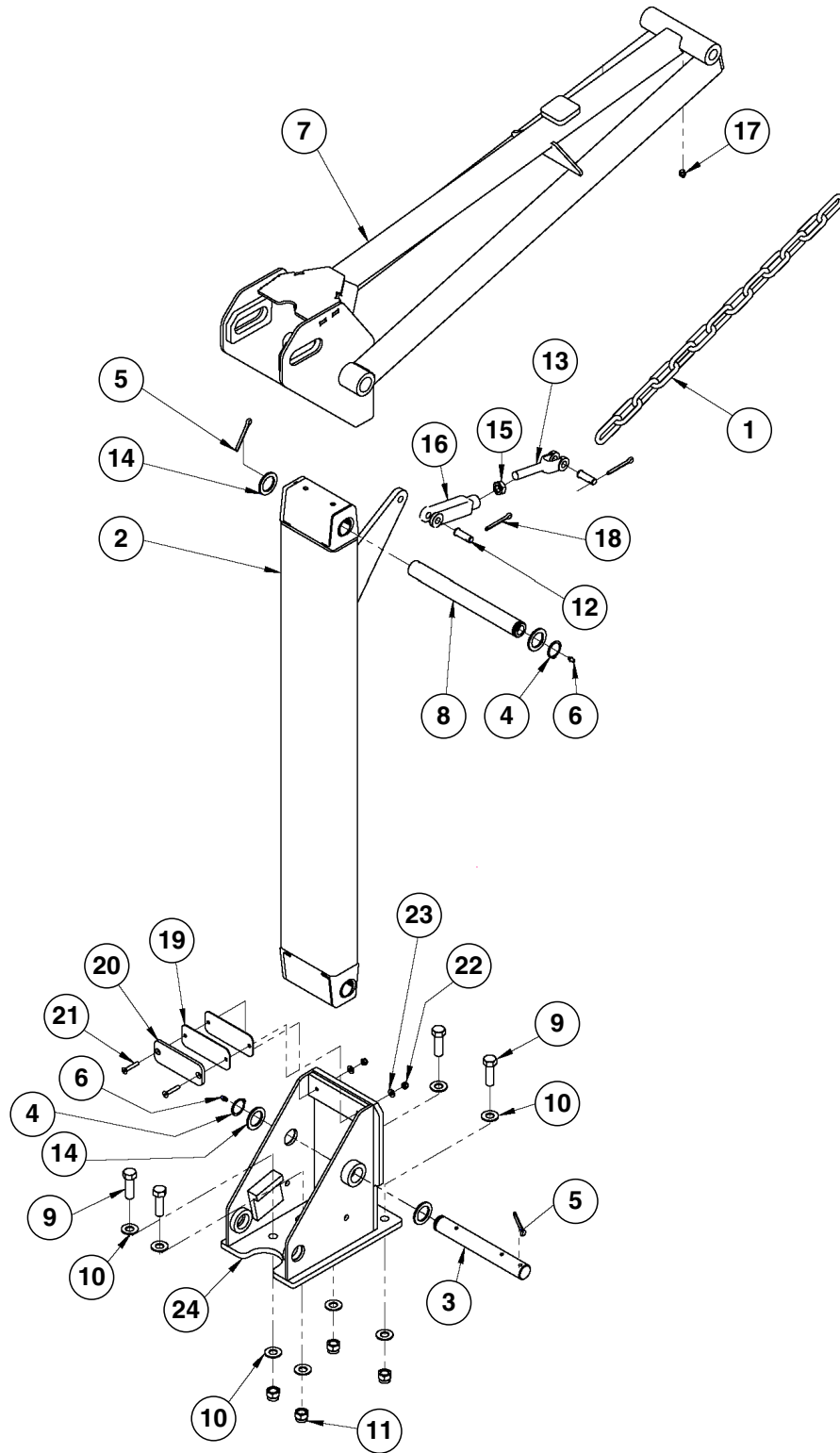

ITEM	PART NO.	QTY. (Per Assy.)	DESCRIPTION
1	G10259901	1	Marker Chain
2	GA11592	1	1st Stage Marker, 3" x 6" x 44"
3	GD21143	1	Marker Pin, 1¼" x 9½"
4	G11400	2	Retaining Ring, 1¼"
5	G10460	2	Cotter Pin, ¼" x 2"
6	G10640	2	Grease Fitting, 1/4"-28
7	G11100801	1	2nd Stage Marker
8	GD21142	1	Marker Pin, 1¼" x 13/16"
9	G10008	4	Hex Head Cap Screw, 5/8"-11 x 2"
10	G11391	9	Flat Washer, 5/8" SAE
11	G10107	4	Lock Nut, 5/8"-11
12	G10560	2	Clevis Pin, ½" x 1 ¾"
13	GD11115	1	Plain Yoke
14	G10159	4	Washer, 1", 10 Gauge (.1345")
15	G10503	1	Hex Jam Nut, 5/8"-11
16	GD8218	1	Yoke End
17	G10641	1	Grease Fitting, 1/8" NPT
18	G10451	2	Cotter Pin, 1/8" x 1"
19	GD26954	2	Shim Stop
20	GD26955	1	Shim Stop
21	G11570	2	Hex Flat Head Cap Screw, 1/4"-20 x 1-1/2"
22	G10110	2	Lock Nut, 1/4"-20, Grade B
23	G11385	2	Flat Washer, ¼" SAE
24	G11099901	1	Marker Base

(11102801)

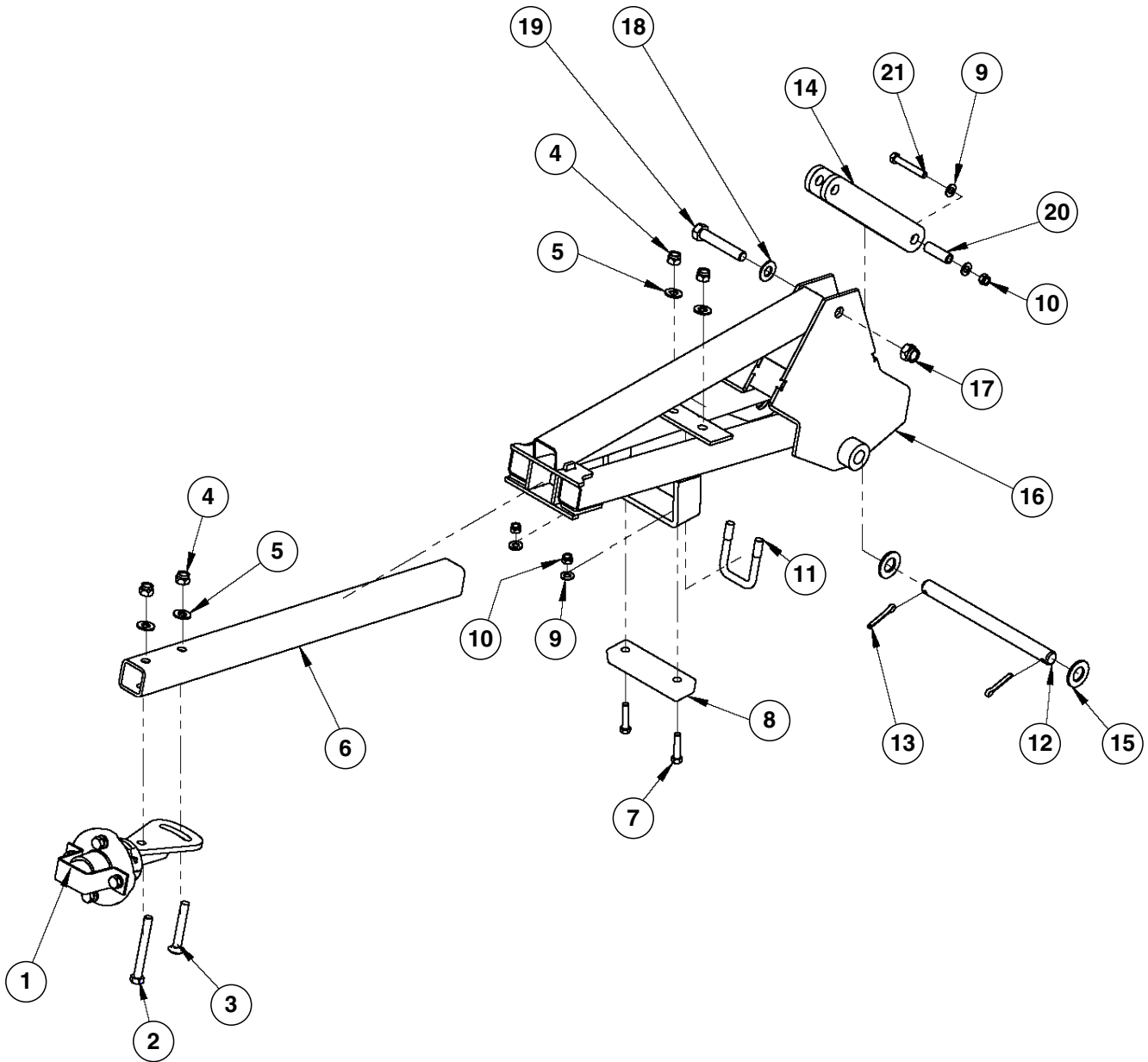

ITEM	PART NO.	QTY. (Per Assy.)	DESCRIPTION
1	GA13719	1	"Row Marker Spindle/Hub/Blade" on page P76
2	G10045	1	Hex Head Cap Screw, 1/2"-13 x 4 1/2"
3	G10844	1	Carriage Bolt, 1/2"-13 x 3 1/2"
4	G10111	4	Lock Nut, 1/2"-13
5	G11389	4	Flat Washer, 1/2" Plated SAE
6	G11099601	1	Marker Slide Tube
7	G10047	2	Hex Head Cap Screw, 3/8"-16 x 1 3/4"
8	GA9145	1	Molded Stop, 6 1/4" Long
9	G11387	4	Hex Head Cap Screw, 5/8"-11 x 2"
10	G10108	3	Lock Nut, 3/8"-16
11	GD2721	1	U-Bolt, 2" x 2" x 1/2"-13
12	GD2697	1	Pin, 1/2" x 3-1/4"
13	G10463	2	Cotter Pin, 1/4" x 1 1/2"
14	GA8072	1	Marker Link
15	G11393	2	Flat Washer, 7/8"
16	G11098601	1	3rd Stage Marker
17	G10107	1	Lock Nut, 5/8"-11
	G11391	1	Flat Washer, 5/8" SAE
18	G11391	9	Flat Washer, 5/8" SAE
19	G10013	1	Hex Head Cap Screw, 5/8"-11 x 3 1/2"
20	GD2971-11	1	Sleeve, 1 7/8" Long
21	G10049	1	Hex Head Cap Screw, 3/8"-16 x 2 1/2"

IP1035aa

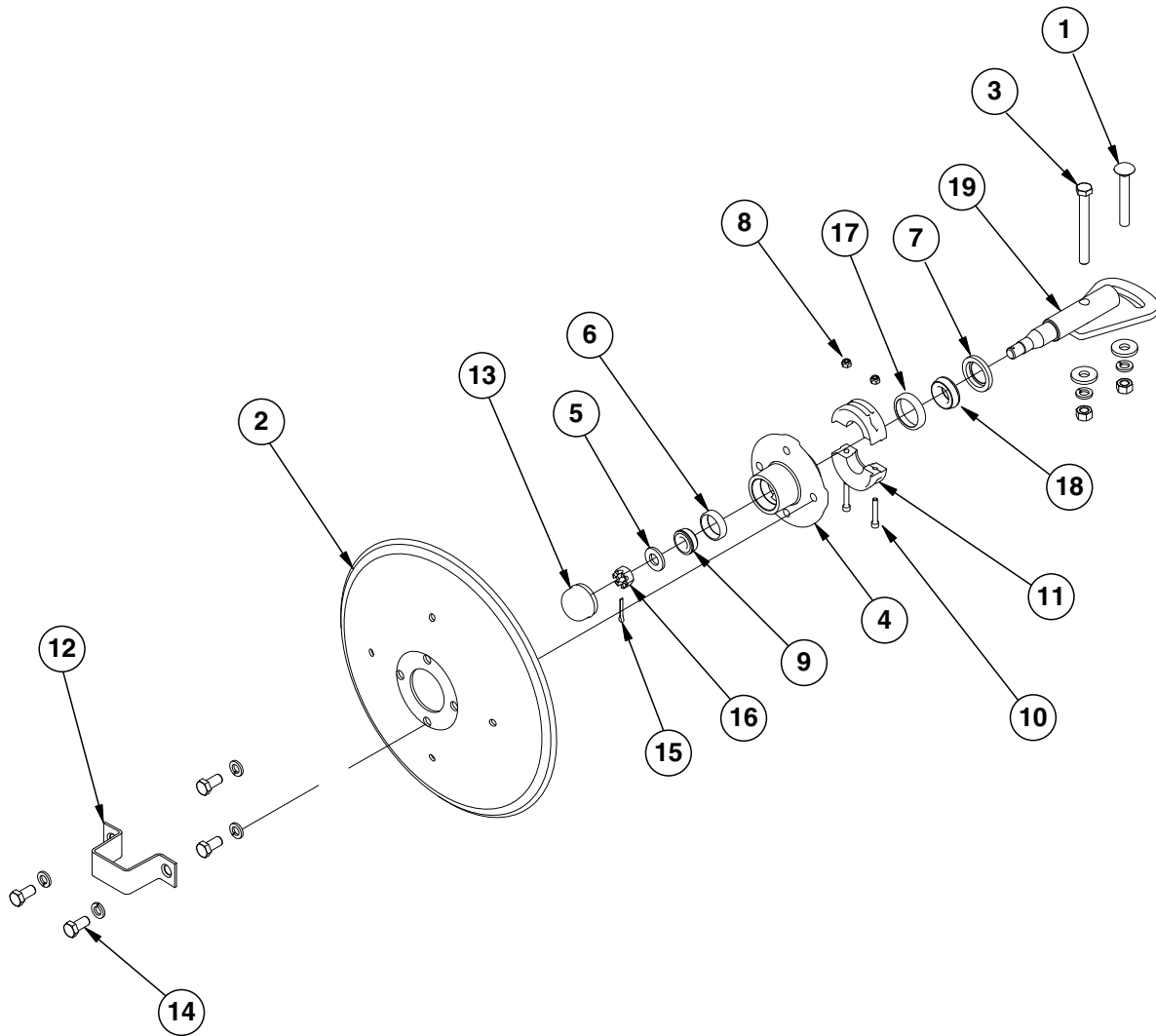

ITEM	PART NO.	QTY. (Per Assy.)	DESCRIPTION
1	G10844	1	Carriage Bolt, 1/2"-13 x 3 1/2"
	G10168	2	Machine Bushing, 1/2", 7 Gauge
	G10228	2	Lock Washer, 1/2"
	G10102	2	Hex Nut, 1/2"-13
2	GD0746	1	Disc Blade, Solid, 16" (Shown)
	GD10283	-	Disc Blade, Notched, 16" (Optional)
3	G10045	1	Hex Head Cap Screw, 1/2"-13 x 4 1/2"
	G10168	2	Machine Bushing, 1/2", 7 Gauge
	G10228	2	Lock Washer, 1/2"
	G10102	2	Hex Nut, 1/2"-13
4	GA26876	1	Hub W/Cups, 4 Bolt (Includes items 6 and 17)
5	G11391	1	Flat Washer, 5/8" SAE
6	GR0151	1	Outer Cup
7	GD21540	1	Grease Seal
8	G10110	2	Lock Nut, 1/4"-20, Grade B
9	GA0257	1	Bearing
10	G11418	2	Hex Socket Head Cap Screw, 1/4" x 1 1/2"
11	GB0554	2	Hub Shield
12	GD2597	1	Retainer
13	GD0840	1	Dust Cap
14	G10722	4	Hex Head Cap Screw, 1/2"-20 x 1"
	G10228	4	Lock Washer, 1/2"
15	G10544	1	Cotter Pin, 5/32" x 1"
16	G10725	1	Slotted Hex Nut, 5/8"-18
17	GR0150	1	Inner Cup
18	GA0245	1	Bearing
19	GA15151	1	Spindle
A	GA13719	-	Marker Hub Assembly, (Items 4-7, 9, and 12-19)

(11082901/11094001)

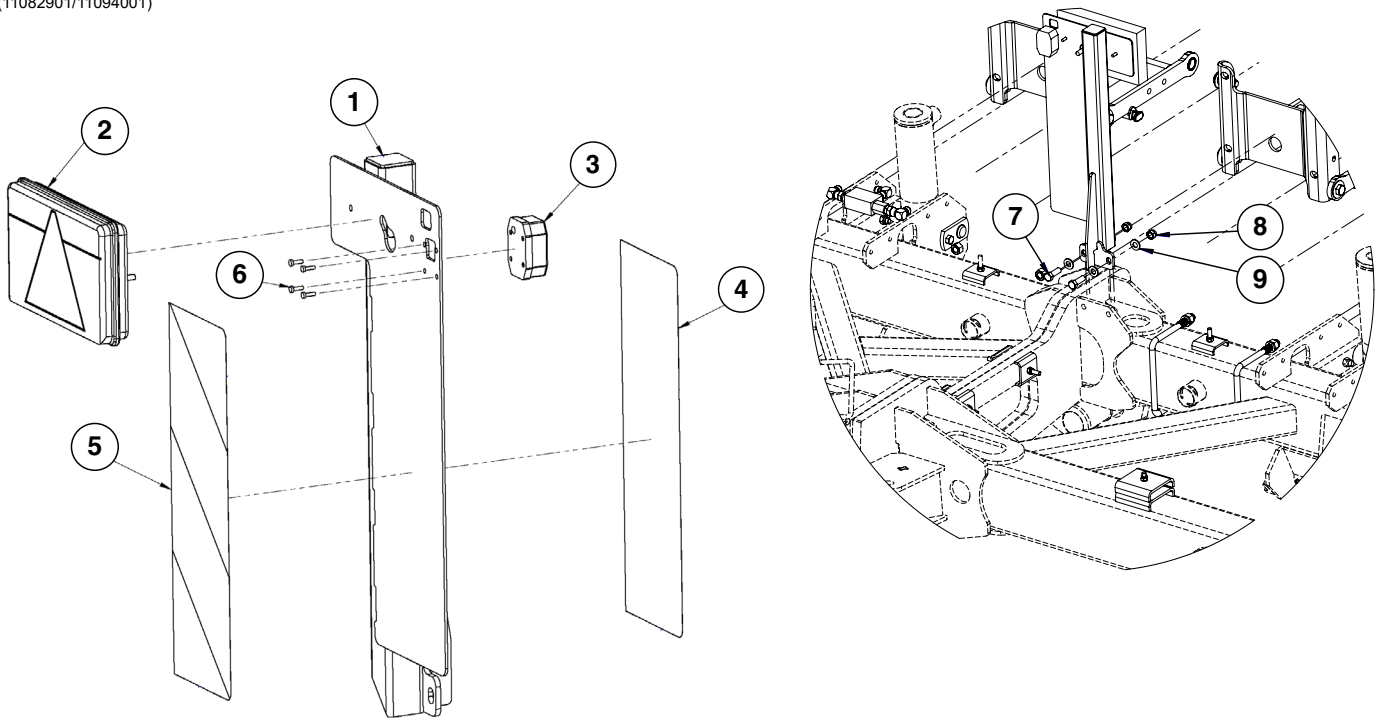

ITEM	PART NO.	QTY.	DESCRIPTION
1	G11082801	1	Light Bracket, R.H.
2	GA25774	1	Light Assembly (RH)
3	GA25776	1	Tail Light Assembly
4	G11081901	1	Reflective Decal
5	G11082001	1	Reflective Decal
6	G11556	4	Phillips Pan Head Tapping Screw, 6-19 x 1/2"
7	G10017	2	Hex Head Cap Screw, 1/2"-13 x 1 1/2"
8	G10111	2	Lock Nut, 1/2"-13
9	G11389	4	Flat Washer, 1/2" Plated SAE

(11083101/ 11094001)

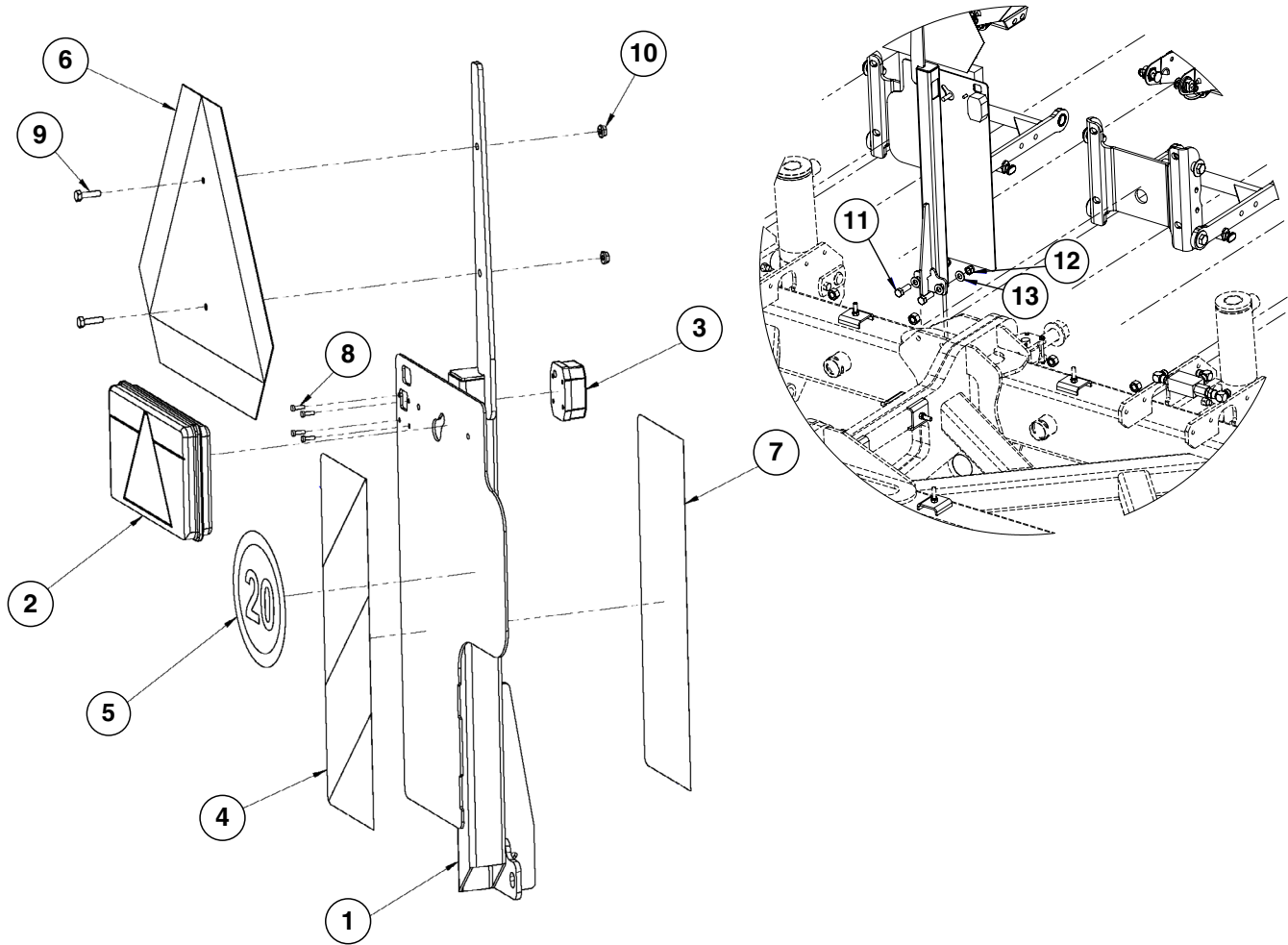

ITEM	PART NO.	QTY.	DESCRIPTION
1	G11083001	1	Light Bracket, L.H.
2	GA25775	1	Light Assembly (LH)
3	GA25776	1	Tail Light Assembly
4	G11081901	1	Reflective Decal
5	G7100-578	1	Reflective Decal
6	GD2199	1	SMV Emblem
7	G11082001	1	Reflective Decal
8	G11556	4	Phillips Pan Head Tapping Screw, 6-19 x 1/2"
9	G10064	2	Hex Head Cap Screw, 1/4"-20 x 1"
10	G10621	2	Serrated Flange Nut, 1/4"-20
11	G10017	2	Hex Head Cap Screw, 1/2"-13 x 1 1/2"
12	G10111	2	Lock Nut, 1/2"-13
13	G11389	4	Flat Washer, 1/2" Plated SAE

(PFA052/PFA055(ELC9/A9206a/MTR27a/ELC8/PT49f))

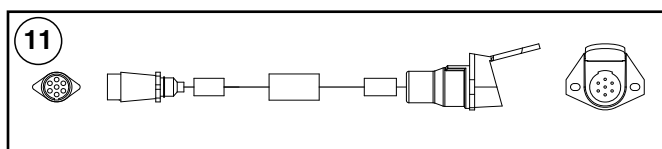
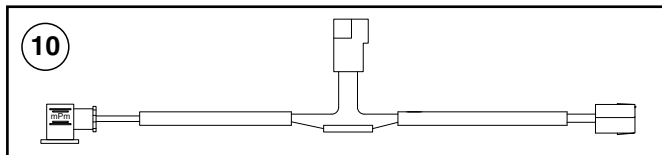
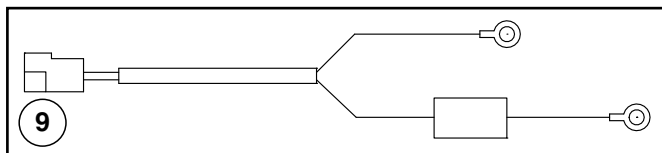
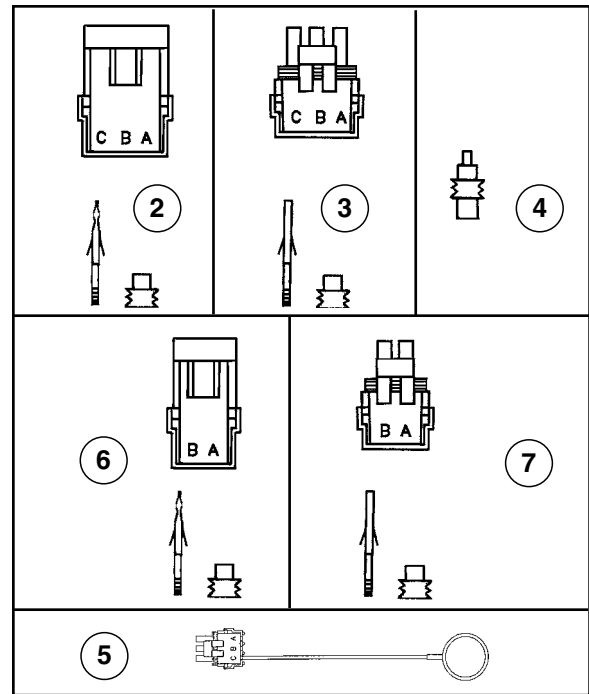
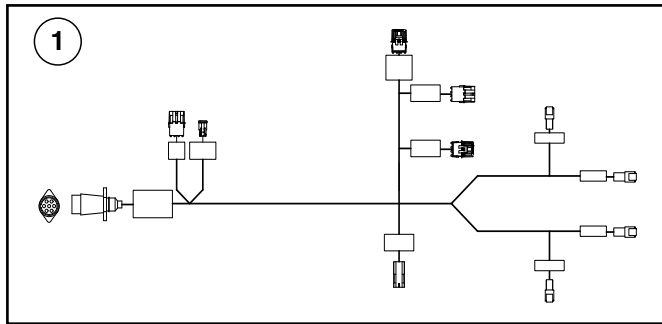

ITEM	PART NO.	QTY.	DESCRIPTION
1	G11090101	-	Light Harness Assembly
2	G1K248	-	3-Pin Female Connector Kit (Black), Includes: (3) 3-Pin Female Housings, (9) Pin Contacts, (9) Seals
3	G1K252	-	3-Pin Male Connector Kit (Black), Includes: (3) 3-Pin Male Housings, (9) Socket Contacts, (9) Seals
4	GD11089	-	Sealing Plug
5	GA8047	-	Dust Plug (Black)
6	G1K321	-	2-Pin Female Connector Kit (Black), Includes: (3) 2-Pin Female Housings, (6) Pin Contacts, (6) Seals
7	G1K320	-	2-Pin Male Connector Kit (Black), Includes: (3) 2-Pin Male Housings, (6) Socket Contacts, (6) Seals
8	GA26751	-	EU Harness Power Adapter
9	GA23991	-	PTO Cooler Harness
10	GA23992	-	PTO Cooler Harness
11	A25321	-	7 Pin Tractor Power Adapter

(11092701)

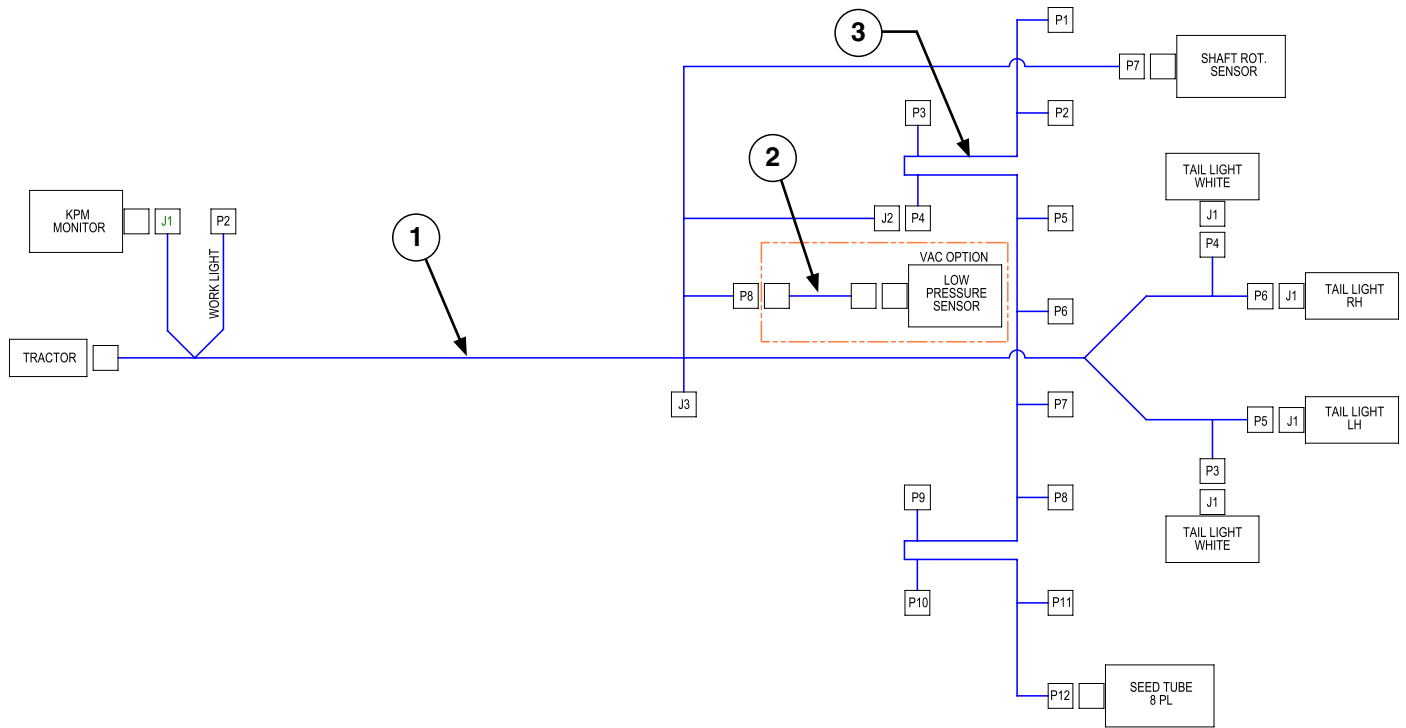

ITEM	PART NO.	QTY.	DESCRIPTION
1	G11090101	-	Light Harness
2	GA7850	-	Planter Harness
3	GA12812	-	Hall Effect Adapter

(MTR46dd)

Magnetic Distance Sensor (MDS)

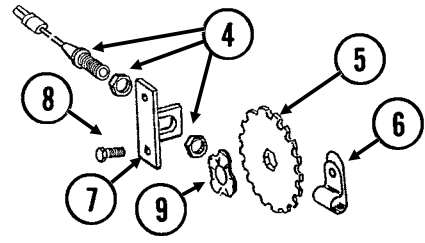

Shaft Rotation Sensor

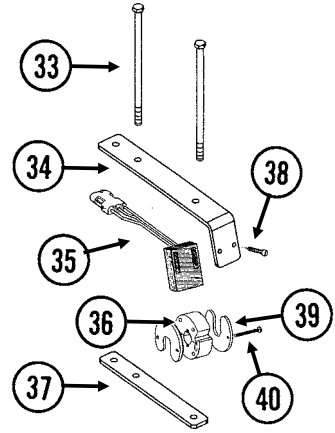

Power Lead Adapter

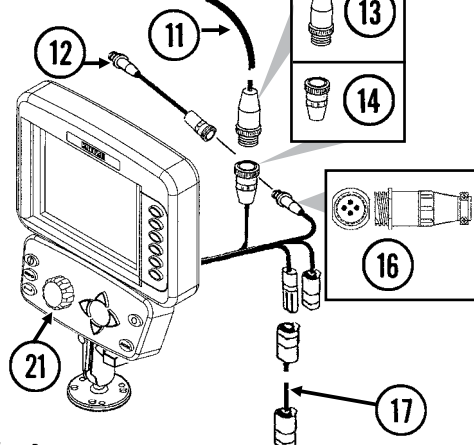

23

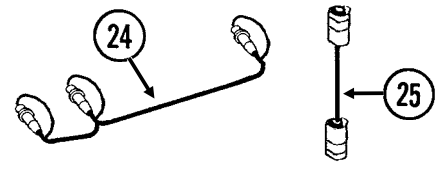
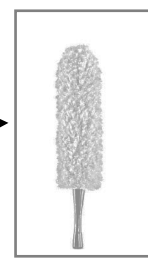

Radar Y-Cable

Adapter Harness

Planter Harness

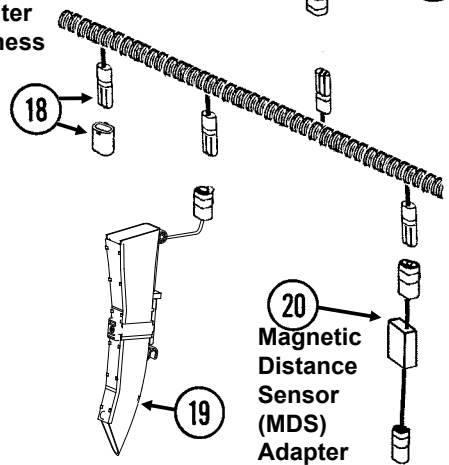

Magnetic Distance Sensor (MDS) Adapter

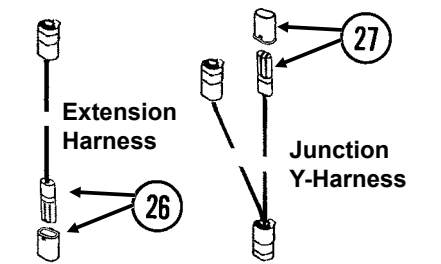

Extension Harness

Junction Y-Harness

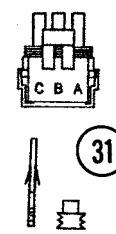
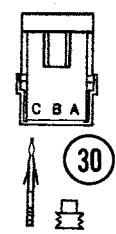
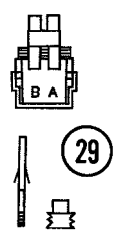
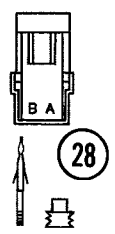

32

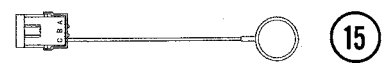

15

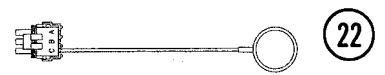

22

ITEM	PART NO.	QTY.	DESCRIPTION
1	---	-	---
2	---	-	---
3	---	-	---
4	GA5600	1	Magnetic Distance Sensor
5	GD8751	-	Magnetic Distance Sensor Pulse Wheel
6	GD13348	-	Insulated Clamp, 1 ¹ / ₁₆ "
7	GD8770	1	Bracket
8	G10001	2	Hex Head Cap Screw, 3/8"-16 x 1"
	G10229	2	Lock Washer, 3/8"
	G10101	2	Hex Nut, 3/8"-16
9	GD8771	1	Spring Wave Washer
10	---	-	---
11	GA7856	1	Power Lead Adapter
12	GA9144	-	Monitor/Radar Adapter Cable, 10"
13	G1K267	-	Power Lead Adapter Connector Kit, Includes: (1) Cable Clamp, (1) 3-Pin Connector, (3) Male Terminal Pins
14	G1K268	-	Console Cable Connector Kit, Includes: (1) Cable Clamp, (1) 3-Pin Connector, (1) Lock Ring, (3) Female Terminal Pins
15	GA8046	-	Dust Plug (Black)
	GA9978	-	Dust Plug (Blue)
16	G1K322	-	4-Pin Connector Kit W/Male Housing, (4) Female Socket Contacts and (1) Cable Clamp
17	---	-	Included In Planter Wiring Harness, See Item 2, on page P81
18	GA7850	-	Planter Harness W/Dust Caps, 8 Row (12 Connectors)
	GB1090	-	Dust Cap (Included W/GA8021, GA8022, and GA7850)
19	G10745401	-	Seed Tube W/Computerized Sensor
	GA20902	-	Seed Tube (With Holes For Sensor Installation) (Included W/GA21515)
20	GA7859	1	Magnetic Distance Sensor Adapter (Analog To Digital)
21	G8647x	1	KPM III Backlit Console W/Brush (Item 23), Dust Plug (Item 15), Console Mounting Bracket Hardware and Power Harness
	GA12403	-	Mounting Bracket Assembly, Includes: (2) Mounting Brackets, (2) Connector Halves, (1) Compression Spring, (1) Tension Knob, (1) 1/4"-20 x 1 3/4" Hex Head Cap Screw, (1) 1/4" Plastic Washer, (1) 1/4" Steel Washer
	GR1762	-	Console Mounting Bracket Hardware Package, Includes: (3) No. 10-32 x 5/8" Hex Socket Pan Head Plated Screw, (3) 1/4" Plated Lock Washers (Included W/G8647X)
	GA16082	-	Power Harness (Included W/G8647X)
22	GA8047	-	Dust Plug (Black)
	GA9979	-	Dust Plug (Blue)
23	G10475701	-	Professional Microfiber Duster, 19" (for cleaning Seed Tube sensors)
24	GR0586	1	Radar Y-Cable (Used To Connect Radar Distance Sensor For Multiple
25	GA7857	-	Adapter Harness, 1'
26	GA7854	-	Extension Harness W/Dust Cap, 15'
	GA7855	-	Extension Harness W/Dust Cap, 30'
	GB1090	-	Dust Cap (Included W/GA7854 and GA7855)
27	GA7853	-	Junction Y-Harness W/Dust Cap
	GB1090	-	Dust Cap (Included W/GA7853)
28	G1K321	-	2-Pin Female Connector Kit (Black), Includes: (3) 2-Pin Female Housings, (6) Pin Contacts, (6) Seals
29	G1K320	-	2-Pin Male Connector Kit (Black), Includes: (3) 2-Pin Male Housings, (6) Socket Contacts, (6) Seals

ITEM	PART NO.	QTY.	DESCRIPTION
30	G1K248	-	3-Pin Female Connector Kit (Black), Includes: (3) 3-Pin Female Housings, (9) Pin Contacts, (9) Seals
	G1K362	-	3-Pin Female Connector Kit (Blue), Includes: (3) 3-Pin Female Housings, (9) Pin Contacts, (9) Seals
31	G1K252	-	3-Pin Male Connector Kit (Black), Includes: (3) 3-Pin Male Housings, (9) Pin Contacts, (9) Seals
	G1K363	-	3-Pin Male Connector Kit (Blue), Includes: (3) 3-Pin Male Housings, (9) Pin Contacts, (9) Seals
32	GD11089	-	Sealing Plug
33	G10229401	2	Hex Head Cap Screw, 3/8"-16 x 8-1/2"
	G11387	1	Flat Washer, 3/8"
	G10108	2	Lock Nut, 3/8"-16
34	GD18118	2	Shaft Sensor Mount
35	GR1415	1	Rotation Sensor
36	GR1414	1	Actuator
37	GD18168	2	Mount
38	G11960	2	Philips Pan Head Machine Screw #8-32 x 1-1/4"
	G11961	2	Flat Washer #8
	G11202	2	Lock Nut W/Nylon Insert, No. 8-32, Stainless Steel
39	GD11474	2	Cover
40	G11202	2	Lock Nut W/Nylon Insert, No. 8-32, Stainless Steel
	G11960	2	Philips Pan Head Machine Screw #8-32 x 1-1/4"
A	GA6147	-	Magnetic Distance Sensor and Mounting Package (Items 4-9)
B	GR1763	-	KPM III Loaner (Display Only)
C	GA13521	-	Shaft Sensor Mounting Pkg. (Items 33, 34, and 37-40)
D	GA13522	-	Shaft Rotation Sensor (1 Sensor, 1 Actuator) (Items 35 and 36)

This page left blank intentionally.

(A12425)

L.H. SHOWN

Dry Fertilizer

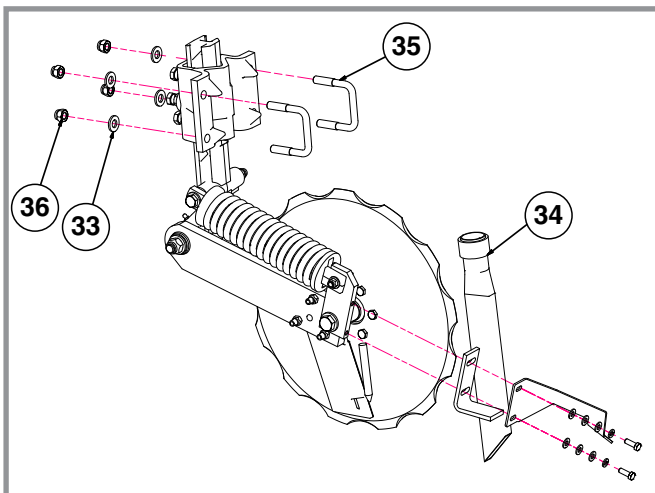
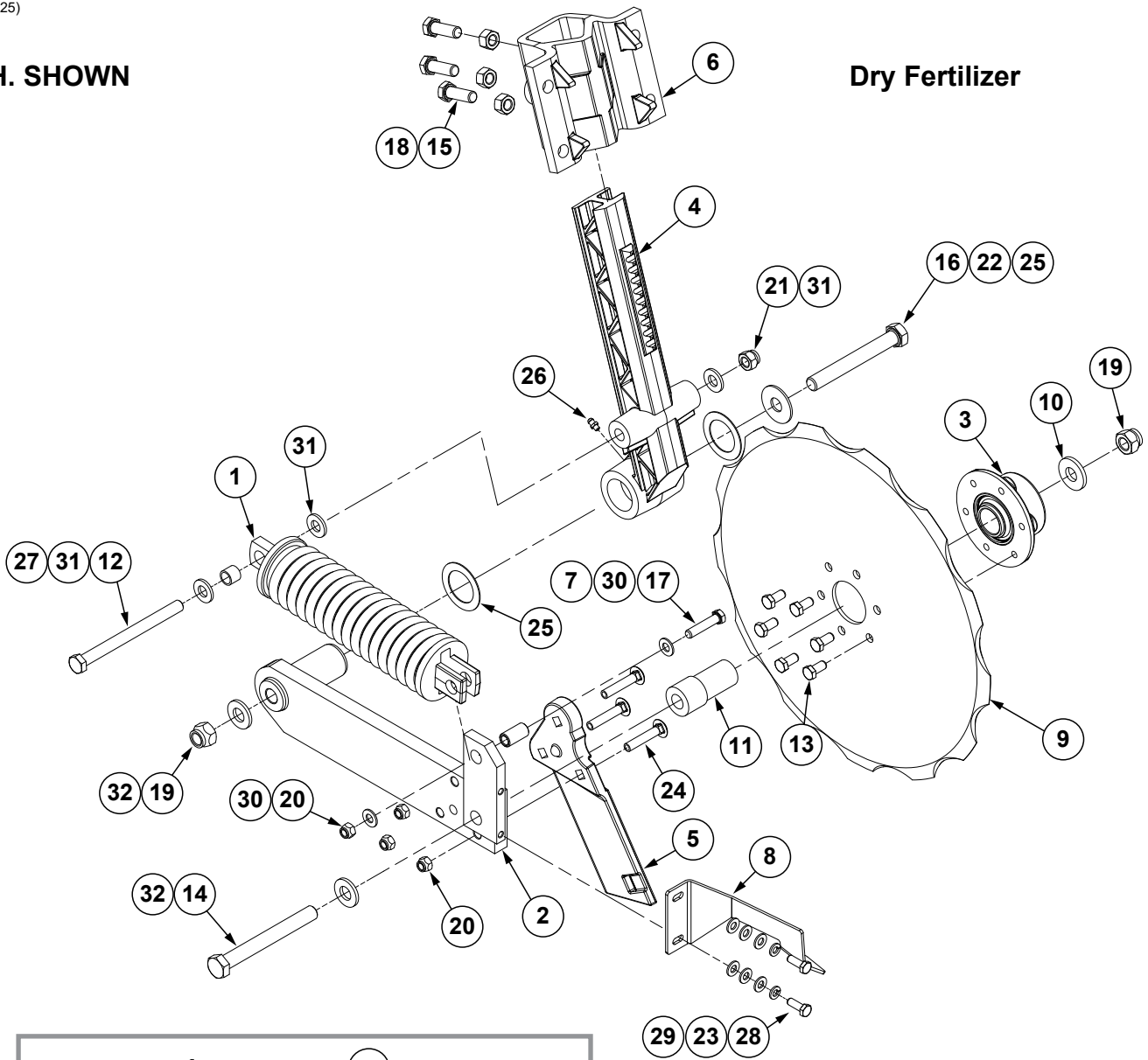

Notched Single Disc Dry Fertilizer Opener w/ Mounting Hardware

ITEM	PART NO.	QTY.	DESCRIPTION
1	GA6966	1	Compression Spring Assembly
2	GA9433	1	Pivot Arm, L.H.
	GA9434	-	Pivot Arm, R.H.
3	GA9437	1	Hub W/Bearing
	GA8603	-	Bearing, Double Row (Included W/GA9437)
4	GB0296	1	Arm. 13½"
5	GB0323	1	Knife, L.H.
	GB0322	-	Knife, R.H.
6	GB0400	1	Mount, R.H.
	GB0405	-	Mount, L.H.
7	GD1026	1	Sleeve, 1 ³ / ₁₆ " Long
8	GD11557	1	Scraper, L.H.
	GD11558	-	Scraper, R.H.
9	GD12676	1	Disc Blade, Notched, 16¾"
10	GD12677	1	Washer, 1½" O.D., 7 Gauge (.1793"), Hardened
11	GD12679	1	Stepped Spacer, 3" Long
12	GD12685	1	Bushing, ¾" O.D. x ½" Long
13	G10002	6	Hex Head Cap Screw, ⅜"-16 x ¾"
14	G10011	1	Hex Head Cap Screw, ⅝"-11 x 5½"
15	G10017	3	Hex Head Cap Screw, ½"-13 x 1½"
16	G10046	1	Hex Head Cap Screw, ⅝"-11 x 5"
17	G10047	1	Hex Head Cap Screw, ⅜"-16 x 1¾"
18	G10102	3	Hex Nut, ½"-13
19	G10107	2	Lock Nut, ⅝"-11
20	G10108	4	Lock Nut, ⅜"-16
21	G10111	1	Lock Nut, ½"-13
22	G10217	1	Washer, ⅝" USS
23	G10232	2	Lock Washer, ⅝"
24	G10306	3	Carriage Bolt, ⅜"-16 x 2"
25	G10450	2	Washer, 2¼", 18 Gauge (.0478")
26	G10640	1	Grease Fitting, ¼"-28
27	G10871	1	Hex Head Cap Screw, ½"-13 x 6"
28	G10991	2	Hex Head Cap Screw, ⅝"-18 x ⅞"
29	G11386	6	Flat Washer, ⅝" SAE
30	G11387	2	Hardened Washer, ⅜" SAE
31	G11389	3	Flat Washer, ½" Plated SAE
32	G11391	2	Flat Washer, 5⅝" SAE
33	G11389	4	Flat Washer, ½" Plated SAE
34	GA10047	1	Drop Tube, L.H., Dry Fertilizer
	GA10048	-	Drop Tube, R.H., Dry Fertilizer
35	GD13287	2	U-Bolt, 1½" x 2½" x ½"-13
36	G10111	4	Lock Nut, ½"-13
A	GA24337	-	LH (Items 1-36)
	GA24336	-	RH (Items 1-36)

(A12429)

L.H. SHOWN

Liquid Fertilizer

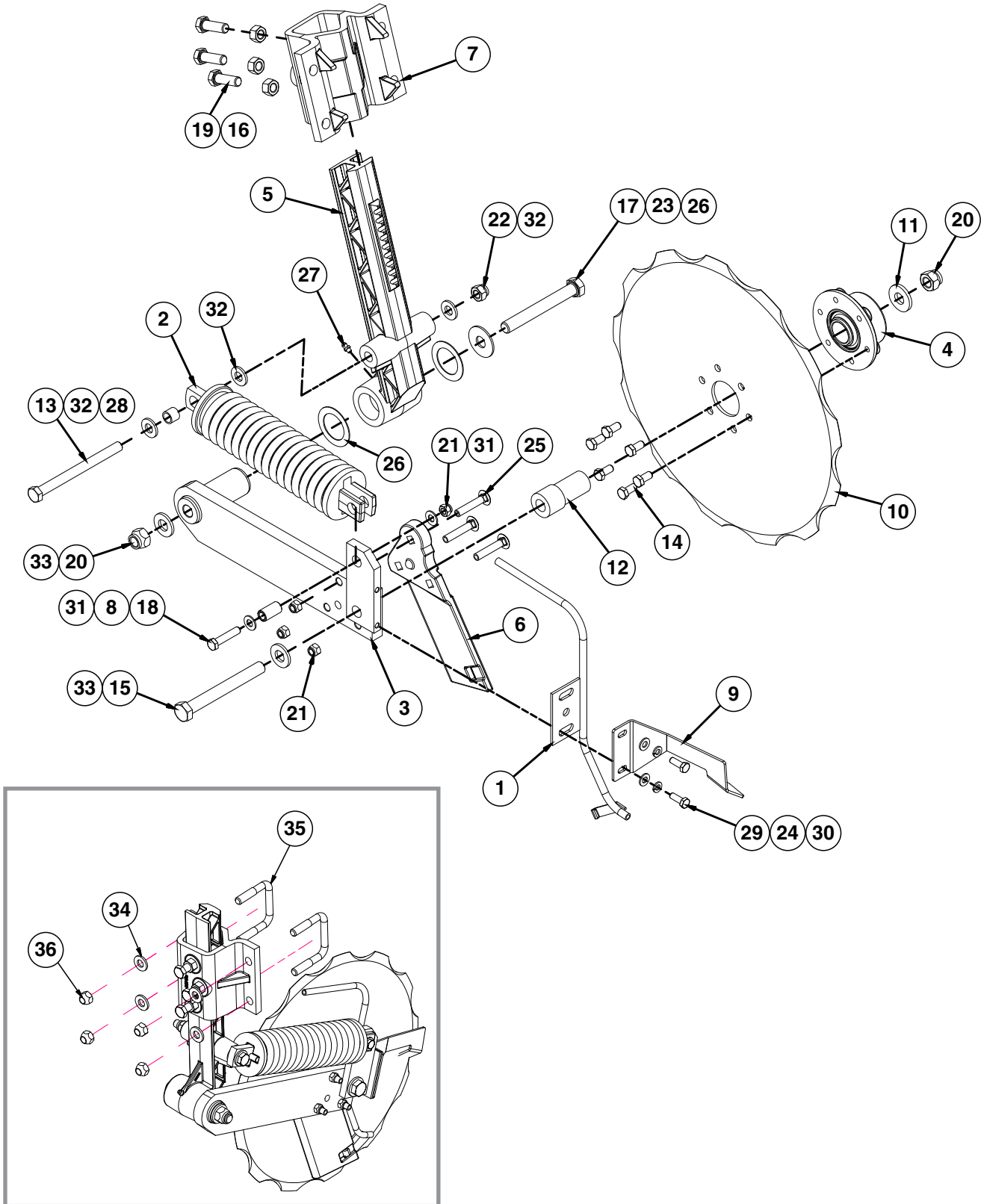

Notched Single Disc Liquid Fertilizer Opener w/ Mounting Hardware

ITEM	PART NO.	QTY.	DESCRIPTION
1	GA12108	1	Drop Tube
2	GA6966	1	Compression Spring Assembly
3	GA9433	1	Pivot Arm, L.H.
	GA9434	-	Pivot Arm, R.H.
4	GA9437	1	Hub W/Bearing
	GA8603	-	Bearing, Double Row (Included W/GA9437)
5	GB0296	1	Arm. 13½"
6	GB0323	1	Knife, L.H.
	GB0322	-	Knife, R.H.
7	GB0400	1	Mount, R.H.
	GB0405	-	Mount, L.H.
8	GD1026	1	Sleeve, 1 ³ / ₁₆ " Long
9	GD11557	1	Scraper, L.H.
	GD11558		Scraper, R.H.
10	GD12676	1	Disc Blade, Notched, 16 ³ / ₄ "
11	GD12677	1	Washer, 1½" O.D., 7 Gauge (.1793"), Hardened
12	GD12679	1	Stepped Spacer, 3" Long
13	GD12685	1	Bushing, ¾" O.D. x ½" Long
14	G10002	6	Hex Head Cap Screw, ⅜"-16 x ¾"
15	G10011	1	Hex Head Cap Screw, ⅝"-11 x 5½"
16	G10017	3	Hex Head Cap Screw, ½"-13 x 1½"
17	G10046	1	Hex Head Cap Screw, ⅝"-11 x 5"
18	G10047	1	Hex Head Cap Screw, ⅜"-16 x 1¾"
19	G10102	3	Hex Nut, ½"-13
20	G10107	2	Lock Nut, ⅝"-11
21	G10108	4	Lock Nut, ⅜"-16
22	G10111	1	Lock Nut, ½"-13
23	G10217	1	Washer, ⅝" USS
24	G10232	2	Lock Washer, ⅝"-11
25	G10306	3	Carriage Bolt, ⅜"-16 x 2"
26	G10450	2	Washer, 2¼", 18 Gauge (.0478")
27	G10640	1	Grease Fitting, ¼"-28
28	G10871	1	Hex Head Cap Screw, ½"-13 x 6"
29	G10991	2	Hex Head Cap Screw, ⅝"-18 x ⅞"
30	G11386	2	Flat Washer, ⅝" SAE
31	G11387	2	Hardened Washer, ⅜" SAE
32	G11389	3	Flat Washer, ½" Plated SAE
33	G11391	2	Flat Washer, 5⅝" SAE
34	G11389	4	Flat Washer, ½" Plated SAE
35	GD13287	2	U-Bolt, 1½" x 2½" x ½"-13
36	G10111	4	Lock Nut, ½"-13
A	GA25566 GA25567	-	LH (Items 1-36) RH (Items 1-36)

(FRTZ256)

**FOR USE WITH
NOTCHED SINGLE DISC FERTILIZER OPENER**

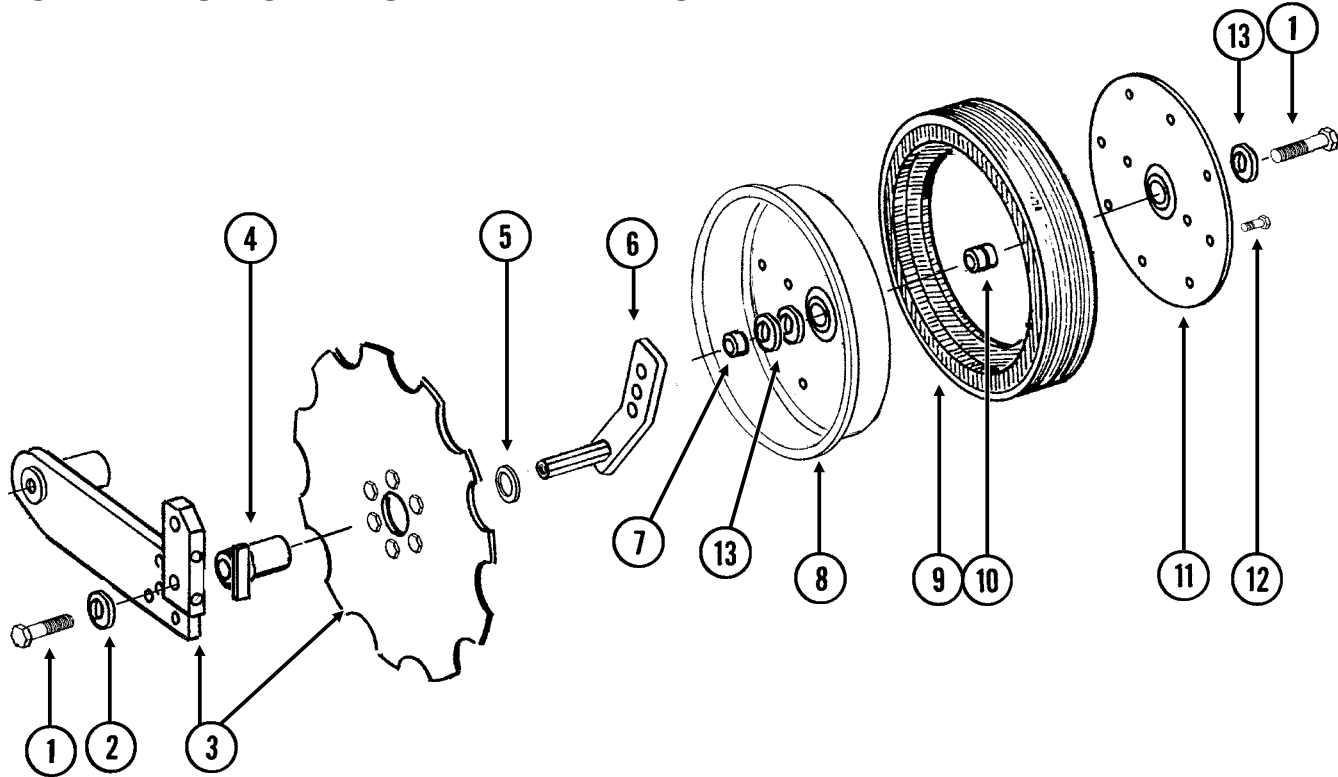

ITEM	PART NO.	QTY. (Per Assy.)	DESCRIPTION
1	G10010	2	Hex Head Cap Screw, 5/8"-11 x 3"
2	G11391	1	Flat Washer, 5/8" SAE
3	---	-	"Notched Single Disc Dry Fertilizer Opener w/ Mounting Hardware" on page P86 "Notched Single Disc Liquid Fertilizer Opener w/ Mounting Hardware" on page P88
4	GA9472	1	Blade Mount
5	G10233	1	Machine Bushing, 1", 10 Gauge
6	GA10037	1	Wheel Mount, L.H. (Shown)
	GA10036	1	Wheel Mount, R.H.
7	GD13309	1	Spacer
8	GD11423	1	Half Wheel
9	GD11953	1	Offset Tire
10	GA6171	1	Bearing
11	GD11954	1	Half Wheel Cover, Nylon
12	G10961	11	Flanged Whiz Lock Screw, 5/16"-18 x 3/4", No Serration
	G10620	11	Serrated Flange Nut, 5/16"-18
13	G10204	-	Special Machine Bushing, 5/8" x 1" O.D. (As Required)
A	GA8877	-	Gauge Wheel Complete (Items 8-12)

(11095501)

R.H. SHOWN

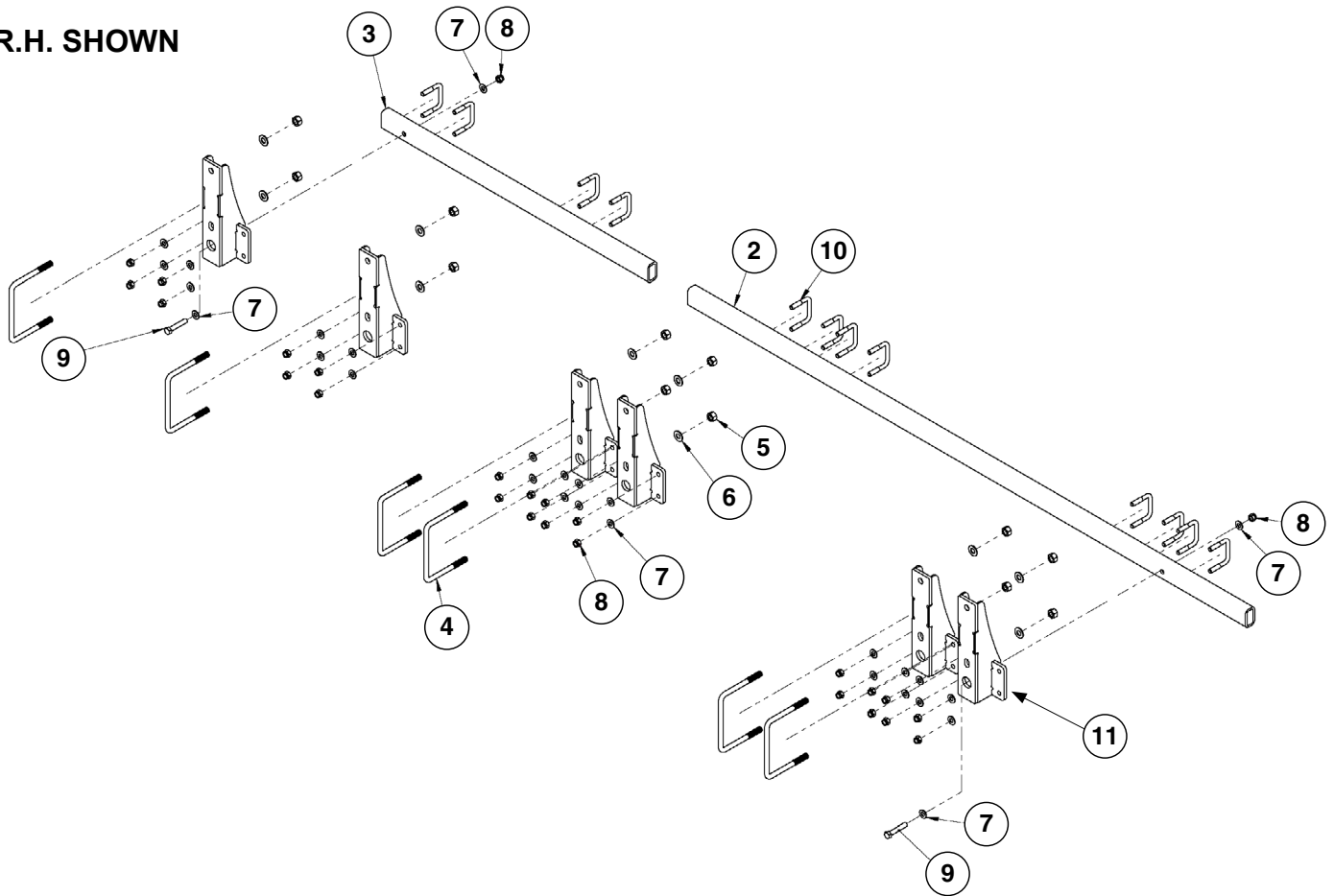

ITEM	PART NO.	QTY. (Per Assy.)	DESCRIPTION
1	---	-	---
2	G100186	2	Center Fertilizer Bar Tube
3	*G100187	2	Wing Fertilizer Bar Tube
4	G11094101	8	U-Bolt, M16-2
5	G12033	16	Hex Nut, M16-2
6	G11391	16	Flat Washer, 5/8" SAE
7	G11389	38	Flat Washer, 1/2" Plated SAE
8	G10111	35	Lock Nut, 1/2"-13
9	G10397	3	Hex Head Cap Screw, 1/2"-13 x 2 3/4"
10	GD13287	16	U-Bolt, 1 1/2" x 2 1/2" x 1/2"-13
11	G11093801	8	Opener Tube Holder

*L.H./R.H. Wing Fertilizer Bar Tubes are identical parts-wise.

(11094801)

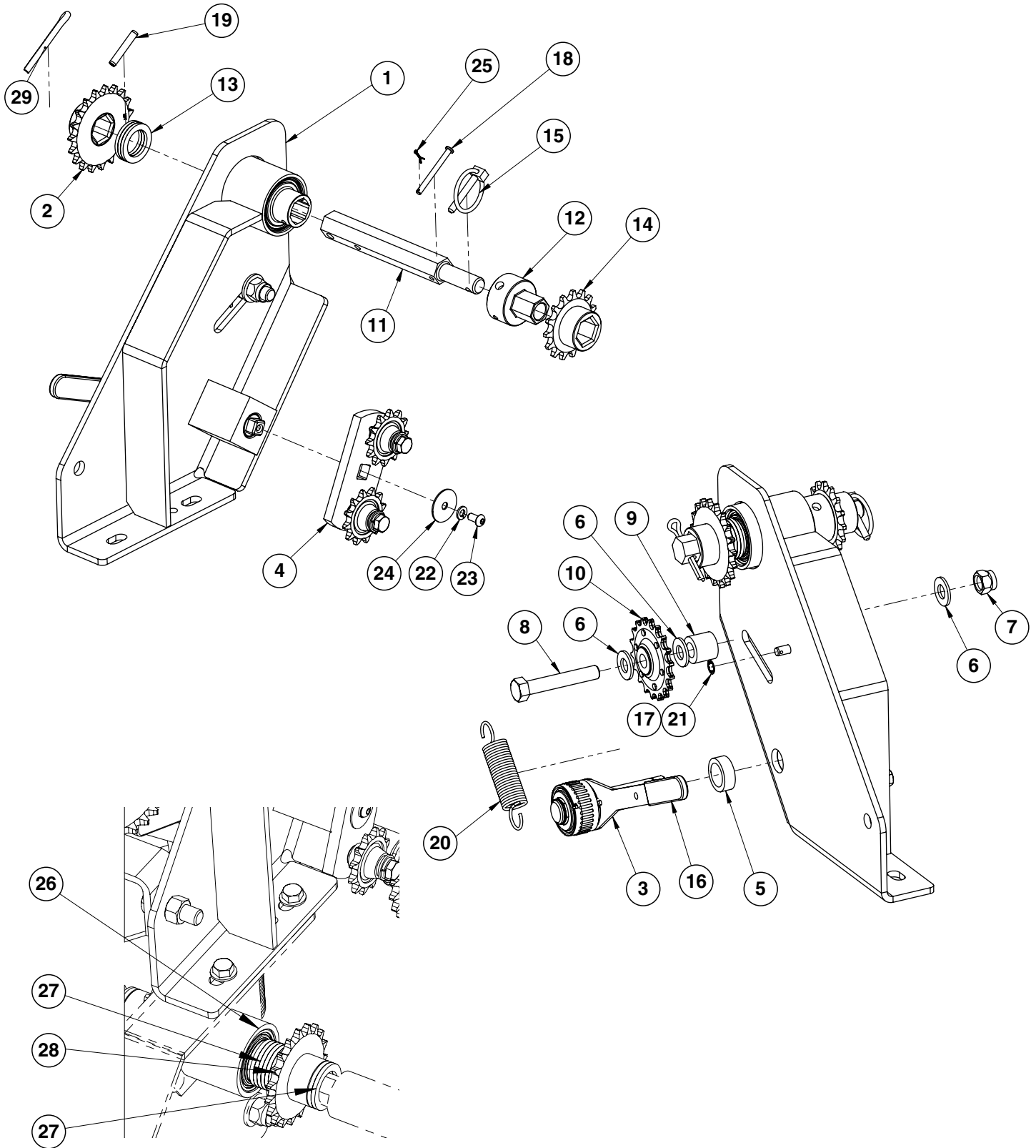

ITEM	PART NO.	QTY.	DESCRIPTION
1	G11094901	1	Fertilizer Transmission Sub-Assembly
2	GA5107	1	Sprocket, 19 Tooth
3	GA10030	1	Wrap Spring Wrenc Assembly
4	GA7336	1	Idler W/Bolt-On Sprockets
	GD7426	-	Sprocket, 12 Tooth (Included W/GA7336)
	GD1026	-	Sleeve, 1 $\frac{3}{16}$ " Long (Included W/GA7336)
	G11387	-	Flat Washer, $\frac{3}{8}$ " SAE (Included W/GA7336)
	G10229	-	Lock Washer, $\frac{3}{8}$ " (Included W/GA7336)
	G10047	-	Hex Head Cap Screw, $\frac{3}{8}$ "-16 x 1 $\frac{3}{4}$ " (Included W/GA7336)
	GD10401	-	Double Idler Bar (Included W/GA7336)
5	GD2734-21	1	Sleeve, 1 1/4" O.D. x .25"
6	G11389	3	Flat Washer, 1/2" Plated SAE
7	G10111	1	Lock Nut, 1/2"-13
8	G10038	1	Hex Head Cap Screw, 1/2"-13 x 3"
9	GD4887-14	1	Sleeve, 1" O.D. x 9/16" I.D. x 7/8"
10	GA7154	1	Sprocket W/Bearing, 18 Tooth
11	GD37060	1	Hex Shaft, 7/8", w/ 6 Holes
12	GD7127	1	Shear Coupler
13	G10233	3	Machine Bushing, 1 1/2" x 1/32", 10 Gauge (.1345")
14	GA5105	1	Sprocket, 15 Tooth
15	GD2558	1	Lynch Pin, 1/4"
16	G11078	1	Vinyl Cap
17	G10408	1	Clevis Pin, 5/16" x 3/4"
18	G10821	1	Clevis Pin, 3/16" x 2"
19	G10602	1	Spring Pin, 1/4" x 1 1/2"
20	GD5857	1	Spring
21	G10409	1	Retaining Ring, 5/16"
22	G10227	1	Lock Washer, 1/4"
23	G11100	1	Hex Socket Button Head Cap Screw, 1/4"-20 x 1/2"
24	G11453	1	Fender Washer, 1/4"
25	G10455	1	Cotter Pin, 1/16" x 1/2"
26	GA5223	1	Spacer W/Bearing
27	G10233	12	Machine Bushing, 1 1/2" x 1/32", 10 Gauge (.1345")
28	GA5107	1	Sprocket, 19 Tooth
29	G10460	1	Cotter Pin, 1/4" x 2"

(11095001)

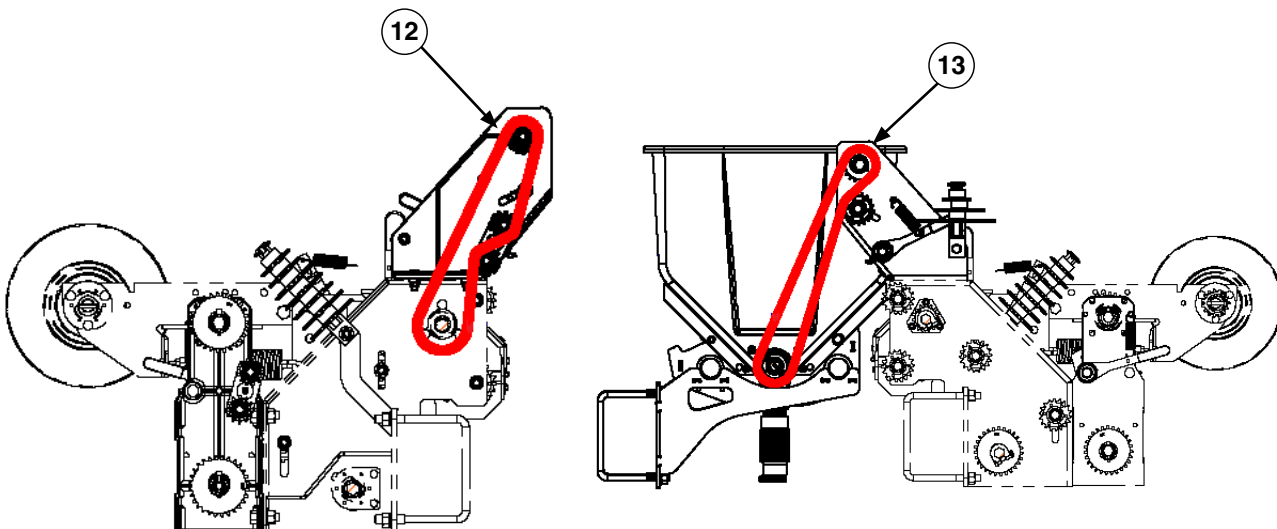
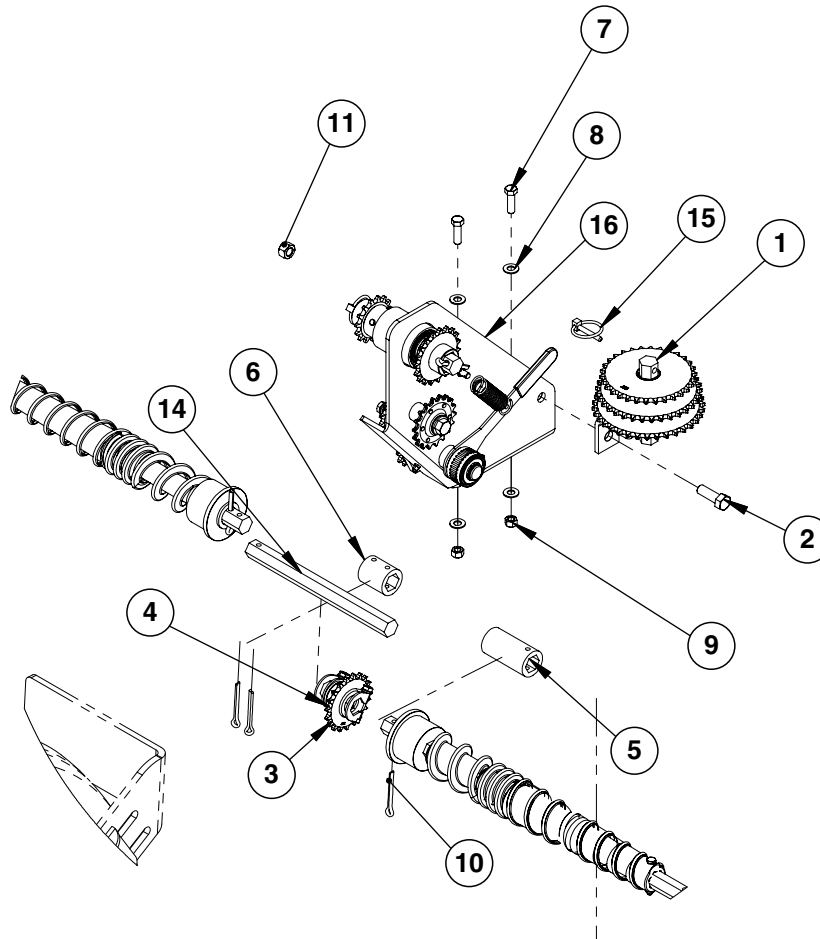

Transmission Side View (Both Sides)

Dry Fertilizer Transmission

M0317-02

Model 3035

ITEM	PART NO.	QTY.	DESCRIPTION
1	GA5114	1	Sprocket, 30 Tooth
	GA7313	1	Sprocket Storage Rod
	GA6337	1	Sprocket, 35 Tooth
	GA5115	1	Sprocket, 33 Tooth
2	G10017	1	Hex Head Cap Screw, 1/2"-13 x 1 1/2"
3	GA5107	1	Sprocket, 19 Tooth
4	GA11331	2	Hex Lock Clamp Assembly
5	GD7867	1	Coupler, 3"
6	GD5886	1	Coupler, 1 3/4"
7	G10004	2	Hex Head Cap Screw, 3/8"-16 x 1 1/4"
8	G11387	4	Flat Washer, 3/8" SAE
9	G10101	2	Hex Nut, 3/8"-16
10	G10460	3	Cotter Pin, 1/4" x 2"
11	G10102	1	Hex Nut, 1/2"-13
12	G3310-84	1	Chain, No. 40, 84 Pitch Including Connector Link
13	G3310-100	1	Chain, No. 40, 100 Pitch Including Connector Link
14	GD30470-01	1	Hex Shaft, 7/8" x 10.236
15	GD2558	1	Lynch Pin, 1/4"
16	---	-	"Dry Fertilizer Drive" on page P92

(11095101)

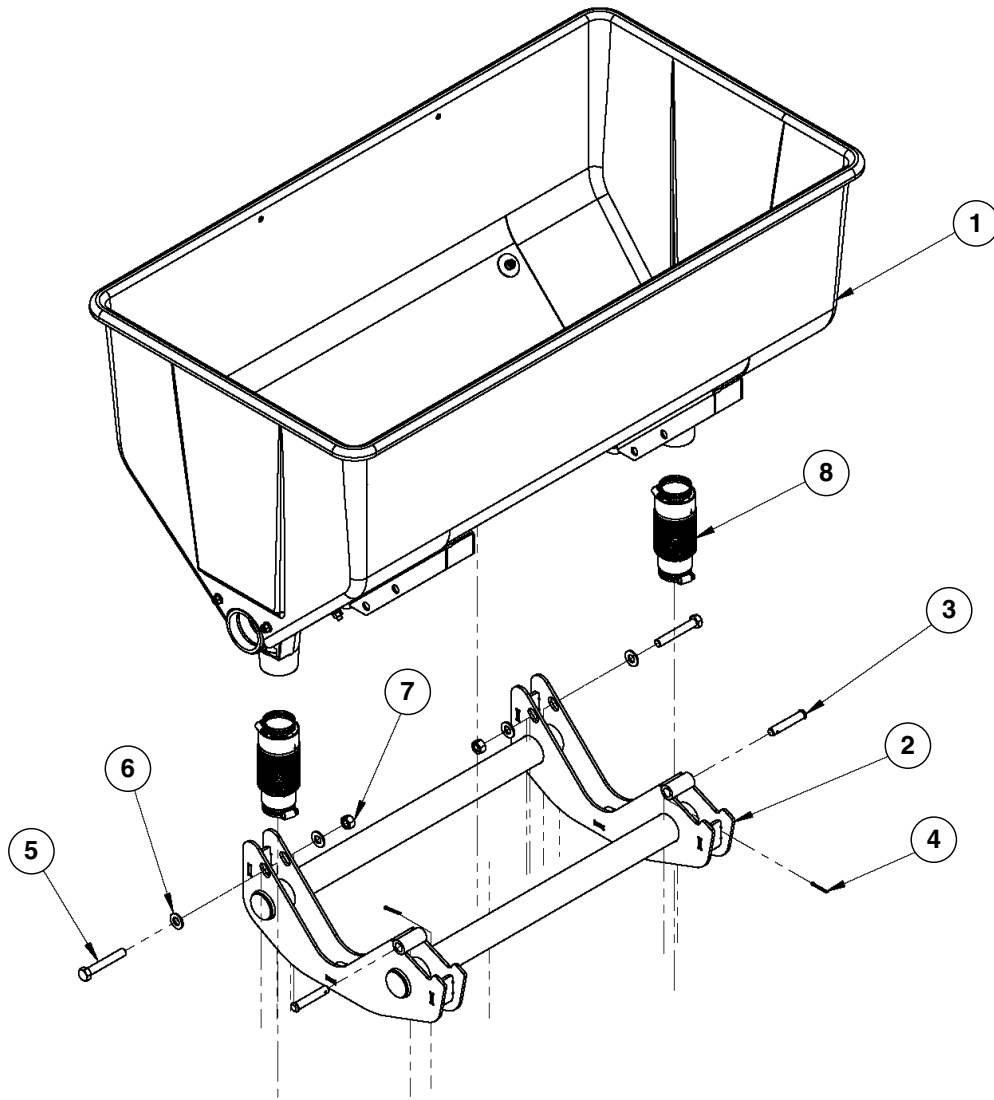

ITEM	PART NO.	QTY. (Per Hopper)	DESCRIPTION
1	GA5666	1	Hopper Sub-Assembly
2	G11093601	1	Dry Fertilizer Tank Holder
3	G10561	2	Clevis Pin, 1/2" x 3"
4	G10451	2	Cotter Pin, 1/8" x 1"
5	G10585	2	Hex Head Cap Screw, 1/2"-13 x 3 1/4"
6	G11389	4	Flat Washer, 1/2" Plated SAE
7	G10102	2	Hex Nut, 1/2"-13
8	G10676	1	Hose Clamp, No. 36, Stainless Steel
	GD21398	1	Rubber Tube
	G10672	1	Hose Clamp, No. 28

This page left blank intentionally.

DFC009/DFC014/DFC018(PT30a)

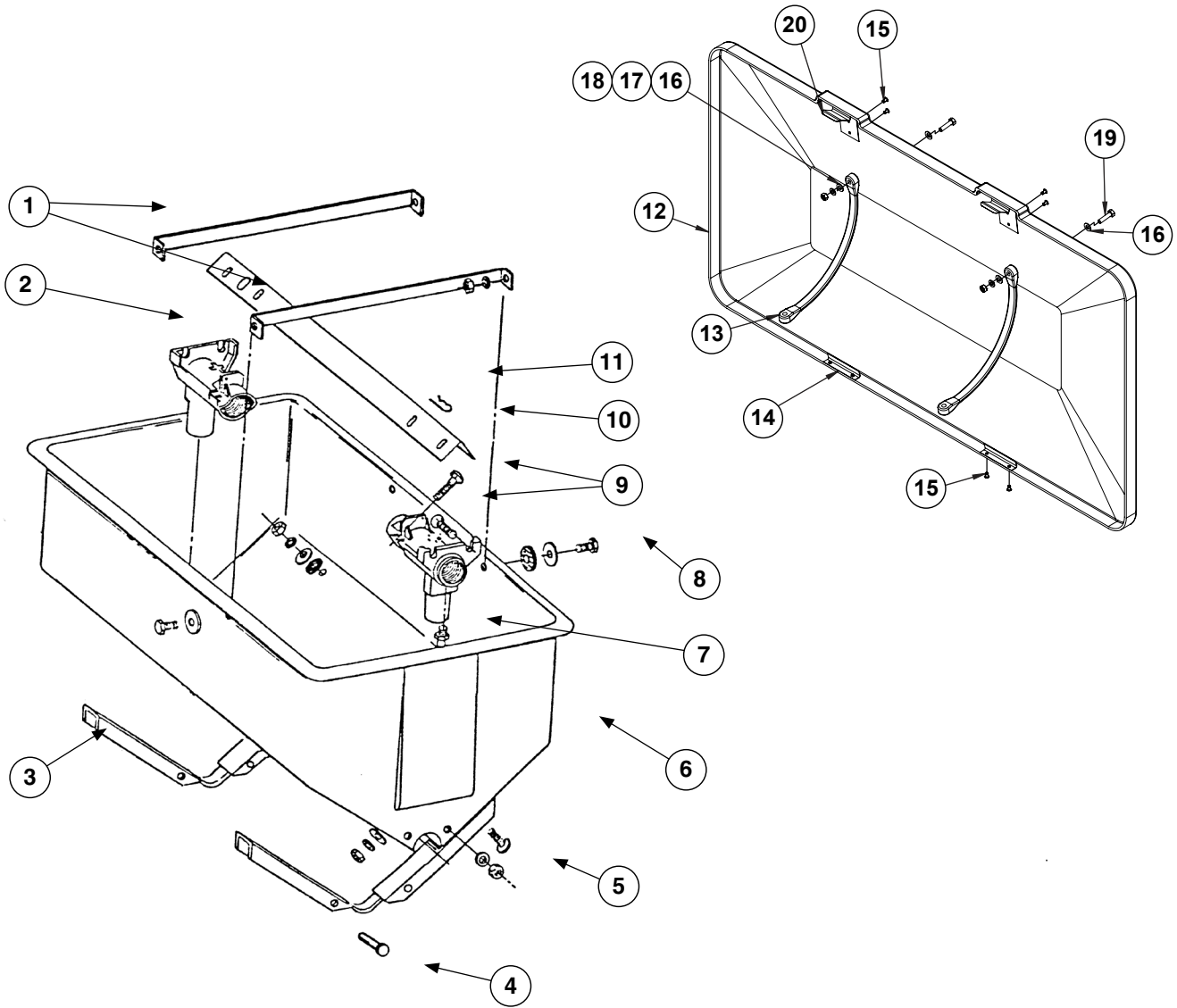

ITEM	PART NO.	QTY. (Per Hopper)	DESCRIPTION
1	GD1209	2	Strap
2	GD1200	2	Outlet Housing
3	GA5652	2	Saddle
4	G10561	2	Clevis Pin, 1/2" x 3"
	G10451	2	Cotter Pin, 1/8" x 1"
5	G10303	8	Carriage Bolt, 5/16"-18 x 1"
	G10201	8	Special Washer, 3/8" x 1 1/2" O.D.
	GD1213	8	Rubber Washer
	G10232	8	Lock Washer, 5/16"
	G10106	8	Hex Nut, 5/16"-18
6	GD1379	1	Hopper
7	G10640	2	Grease Fitting, 1/4"-28
8	G10171	4	Hex Head Cap Screw, 5/16"-18 x 1 1/4"
	G10201	4	Special Washer, 3/8" x 1 1/2" O.D.
	GD1213	4	Rubber Washer
	G10232	6	Lock Washer, 5/16"
	G10106	6	Hex Nut, 5/16"-18
	G10133	2	Hex Head Cap Screw, 5/16"-18 x 1 1/2"
	G11389	2	Flat Washer, 1/2" Plated SAE
9	G10303	8	Carriage Bolt, 5/16"-18 x 1"
	G11386	8	Flat Washer, 5/16" SAE
	G10232	8	Lock Washer, 5/16"
	G10106	8	Hex Nut, 5/16"-18
10	GD1207	1	Baffle
11	G10670	2	Hair Pin Clip, No. 3
12	GD1654	1	Hopper Lid w/ Kinze Logo
13	GD1210	2	Rubber Strap
14	GD2412	2	Rear Retainer
15	G10655	8	Rivet, 3/16" x 13/32"
16	G11386	4	Flat Washer, 5/16" SAE
17	G10232	2	Lock Washer, 5/16"
18	G10106	2	Hex Nut, 5/16"-18
19	G10171	2	Hex Head Cap Screw, 5/16"-18 x 1 1/4"
20	GD1380	2	Front Clip
A	GA5666	-	Hopper Sub-Assembly (Items 2, 3, 5, 6, 9 and 11)
B	GA5668	-	Strap Assembly (Items 1, 8)
C	GA0898	-	Hopper Lid w/ Kinze Logo (Items 12-20)

(11095001)

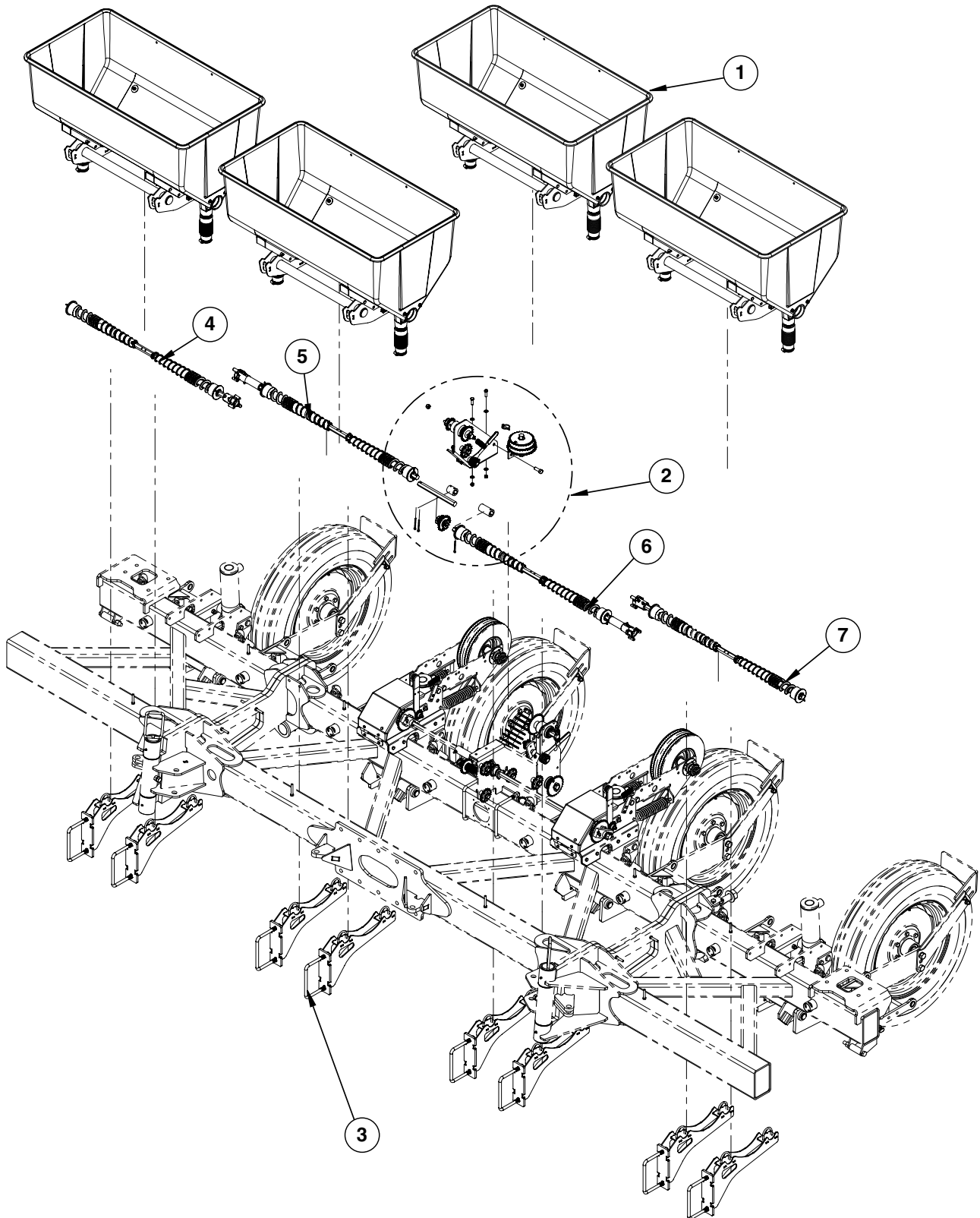

ITEM	PART NO.	QTY.	DESCRIPTION
1	G11095101	4	"Dry Fertilizer Hopper and Mounts" on page P96
2	---	-	"Dry Fertilizer Transmission" on page P94
3	---	-	"Dry Fertilizer Hopper Support Assembly" on page P102
4	---	-	"L.H./R.H. Wing Hopper Shaft Assembly" on page P103
5	---	-	"Center Frame L.H./R.H. Hopper Shaft Assembly" on page P104
6	---	-	"Center Frame L.H./R.H. Hopper Shaft Assembly" on page P104
7	---	-	"L.H./R.H. Wing Hopper Shaft Assembly" on page P103

(11098101)

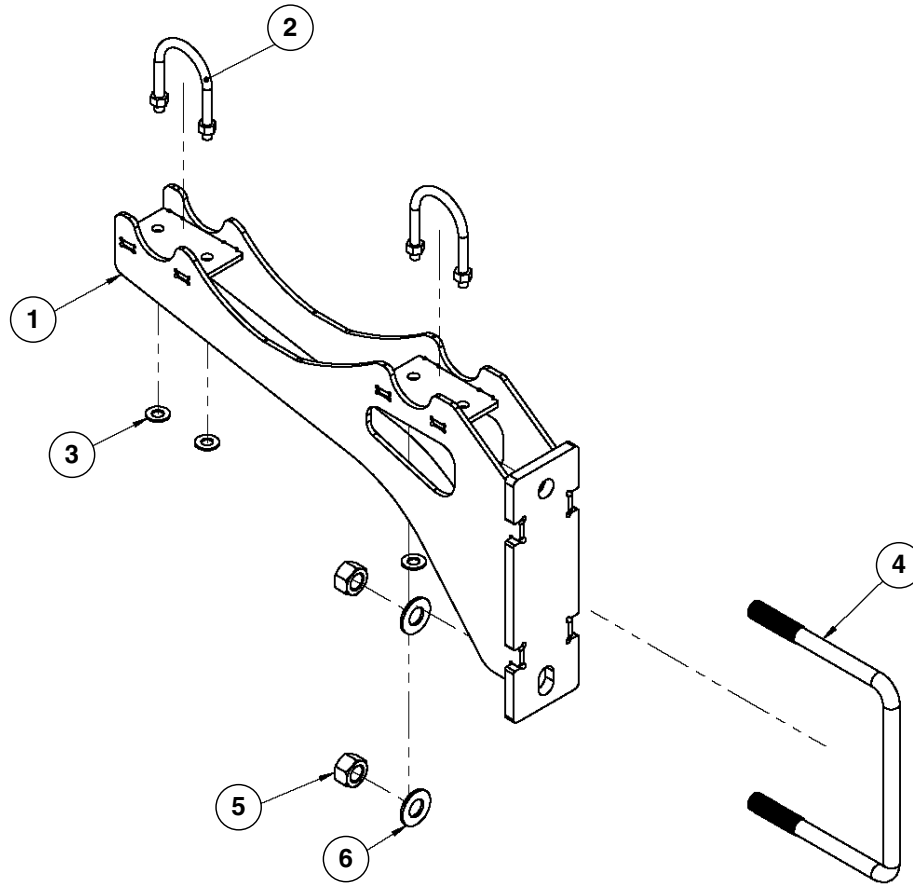

ITEM	PART NO.	QTY.	DESCRIPTION
1	G11093701	1	Dry Fertilizer Holder
2	G11097801	2	U-Bolt, 1-1/2" M8
3	G11387	4	Flat Washer, 3/8" SAE
4	G11094101	1	U-Bolt, M16-2
5	G12033	2	Hex Nut, M16-2
6	G11391	2	Flat Washer, 5/8" SAE

(11097901)

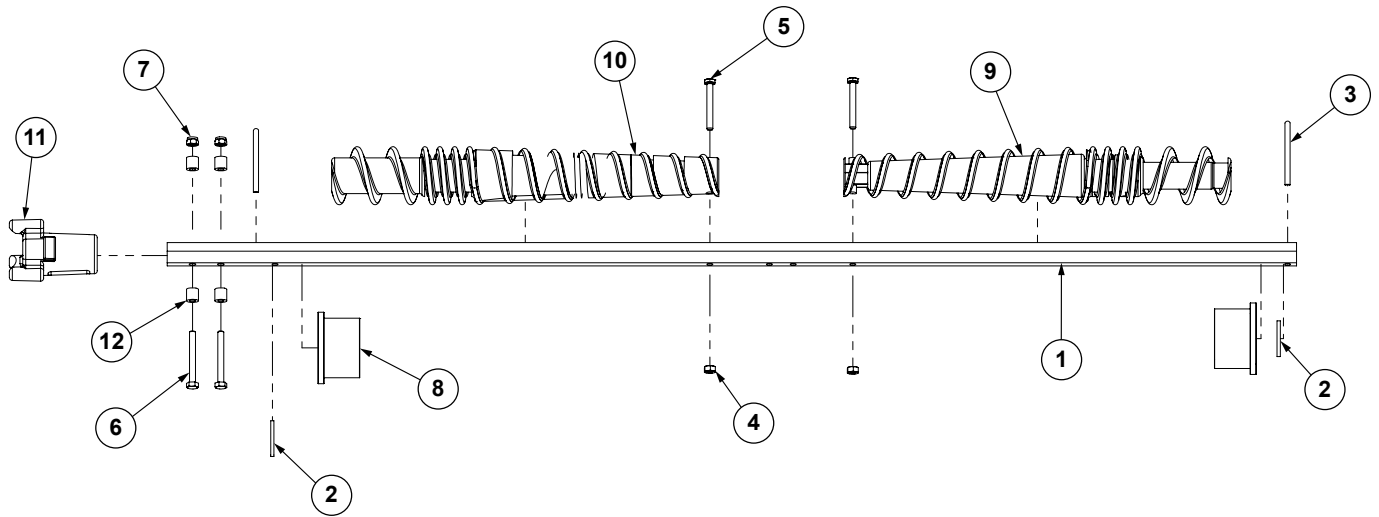

ITEM	PART NO.	QTY.	DESCRIPTION
1	G10015601	1	Wing Hopper Hex Shaft
2	G10233	2	Machine Bushing, 1 1/2" x 1/32", 10 Gauge (.1345")
3	G10460	2	Cotter Pin, 1/4" x 2"
4	G10588	2	Hex Nut, 1/4"-20
5	G10587	2	Hex Head Cap Screw, 1/4"-20 x 2"
6	G10880	2	Hex Head Cap Screw, 1/4"-20 x 2 1/4"
7	G10110	2	Lock Nut, 1/4"-20
8	GB0200	2	Bearing
9	GB0199	1	Auger, L.H.
10	GB0198	1	Auger, R.H.
11	GB0283	1	Coupler
12	GD11395	4	Coupler Bushing

*Parts-wise, L.H. and R.H. Shaft Assemblies are identical.

(11098001)

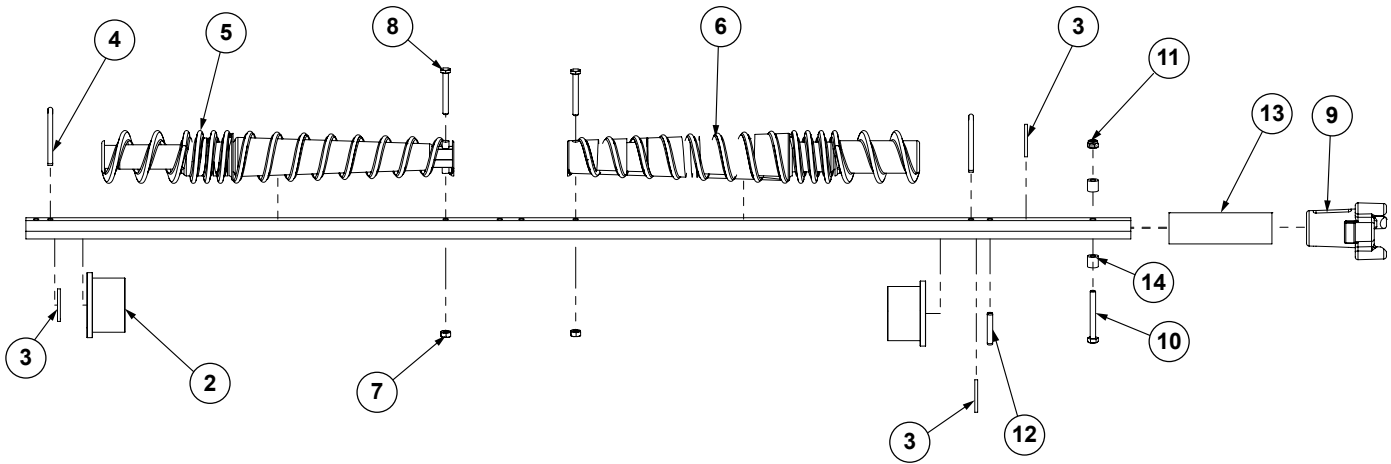

ITEM	PART NO.	QTY.	DESCRIPTION
1	G10015701	1	Center Frame Hopper Hex Shaft
2	GB0200	2	Bearing
3	G10233	3	Machine Bushing, 1 1/2" x 1/32", 10 Gauge (.1345")
4	G10460	2	Cotter Pin, 1/4" x 2"
5	GB0199	1	Auger, L.H.
6	GB0198	1	Auger, R.H.
7	G10588	2	Hex Nut, 1/4"-20
8	G10587	2	Hex Head Cap Screw, 1/4"-20 x 2"
9	GB0283	1	Drive Line Coupler
10	G10880	2	Hex Head Cap Screw, 1/4"-20 x 2 1/4"
11	G10110	2	Lock Nut, 1/4"-20
12	G10602	1	Spring Pin, 1/4" x 1 1/2"
13	GD2962	1	Compression Spring
14	D11395	2	Coupler Bushing

*Parts-wise, L.H. and R.H. Shaft Assemblies are identical. Auger positions are NOT.

A21003

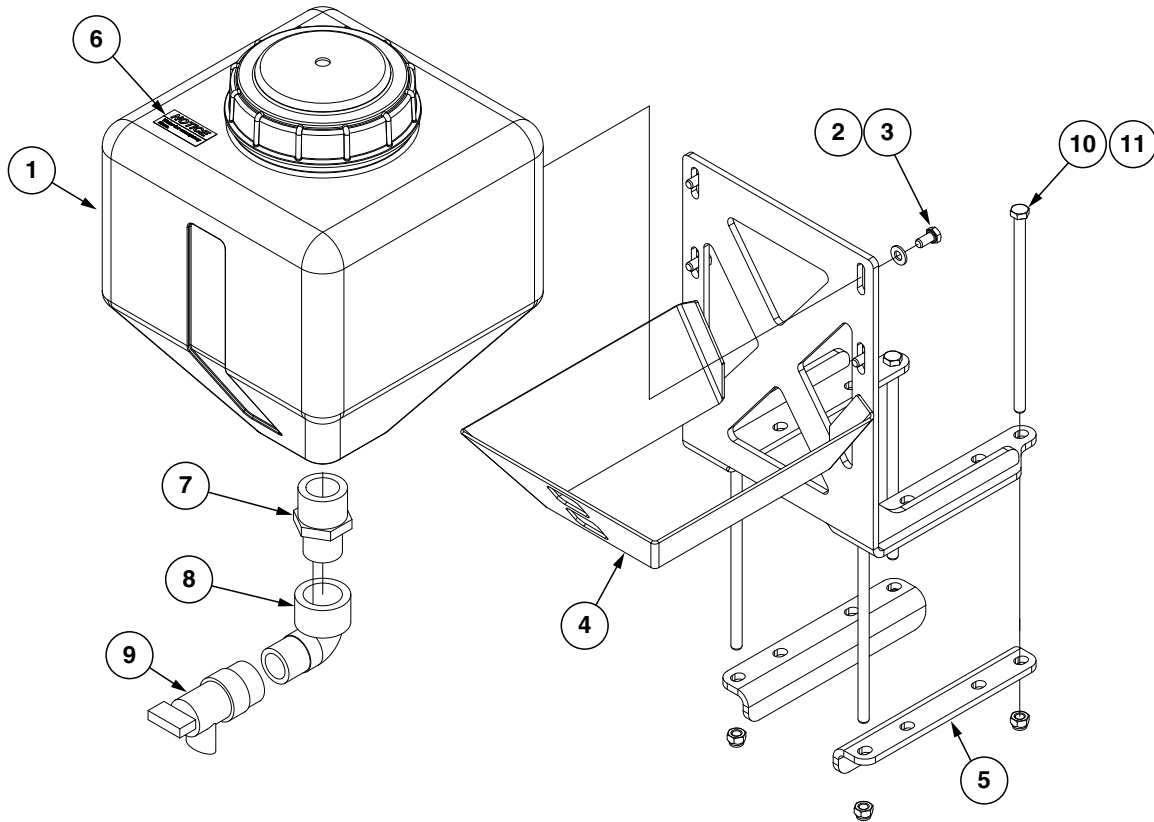

ITEM	PART NO.	QTY.	DESCRIPTION
1	GD30723	1	4 Gallon Water Tank W/Lid
2	G11386	4	Flat Washer, 5/16" SAE
3	G10018	4	Hex Head Cap Screw, 5/16"-18 x 5/8"
4	GA21002	1	Water Tank Mount
5	GD30221	2	Water Tank Mount Brackets
6	G10383201	1	Decal, Notice
7	G10727	1	Reducing Nipple, 1-1/4" x 1"
8	G11742	1	1" NPT 90° Elbow
9	GD30722	1	1" NPTF Flush Valve
10	G10686	4	Hex Head Cap Screw, 3/8"-16 x 8"
11	G10108	4	Lock Nut, 3/8"-16

(FRTZ159/PT40a/FRTZ202c)

Model FD-1200 Flow Divider, 12 Outlet

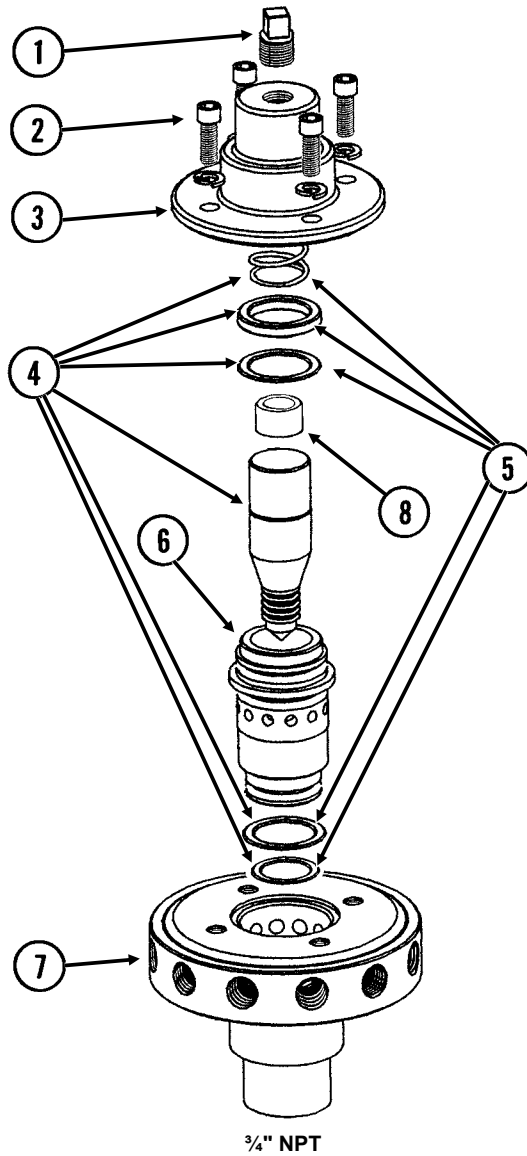

ITEM	PART NO.	QTY.	DESCRIPTION
1	GR1543	1	Vent Plug
2	GR1542	4	Hex Socket Head Screw, 1/4"-20 x 3/4"
	GR1541	4	Lock Washer, 1/4", Stainless Steel
3	GR1540	1	Cap
4	GR1544	1	Needle Assembly W/Seal Kit (Item 22)
5	GR1545	1	Seal Kit, Includes: (3) O-Rings, (1) Seal, (1) Spring
6	GR1535	1	Sleeve
7	GR1533	1	Body (12 Outlet)
8	GR1574	1	Sleeve, 1" O.D. x 1/2" Long, Stainless Steel
A	GA8931	1	Liquid Fertilizer Piston Pump Flow Divider Complete, 12 Outlet (Model FD-1200)

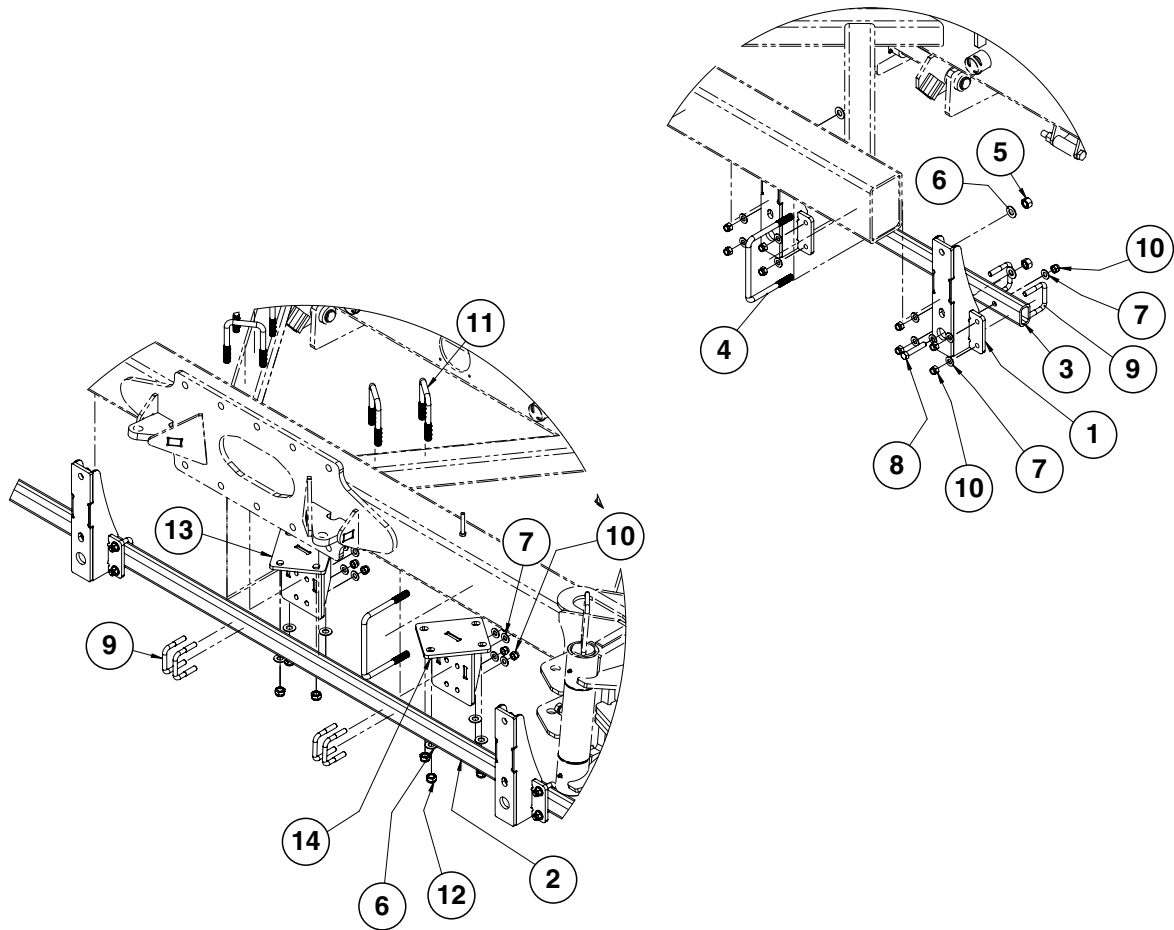

ITEM	PART NO.	QTY.	DESCRIPTION
1	G11093801	6	Opener Tube Holder
2	G10018601	1	Center Fertilizer Bar
3	G1008701	2	Wing Fertilizer Bar
4	G11094101	6	U-Bolt, M16-2 x 170 mm
5	G12033	12	Hex Nut, M16-2.0
6	G11391	20	Flat Washer, 5/8" SAE
7	G11389	38	Flat Washer, 1/2" Plated SAE
8	G10397	3	Hex Head Cap Screw, 1/2"-13 x 2 3/4"
9	GD13287	16	U-Bolt, 1 1/2" x 2 1/2" x 1/2"-13
10	G10111	35	Lock Nut, 1/2"-13
11	G10248301	4	U-Bolt, 80 mm x 120 mm, M16 x 2
12	G12016	8	Hex Lock Nut, M16-2.0
13	G10247601	1	Opener Tube Mount
14	G10248101	1	Openre Tube Mount

FOC007(PT25e/FRTZ208)

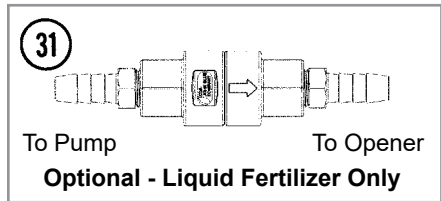
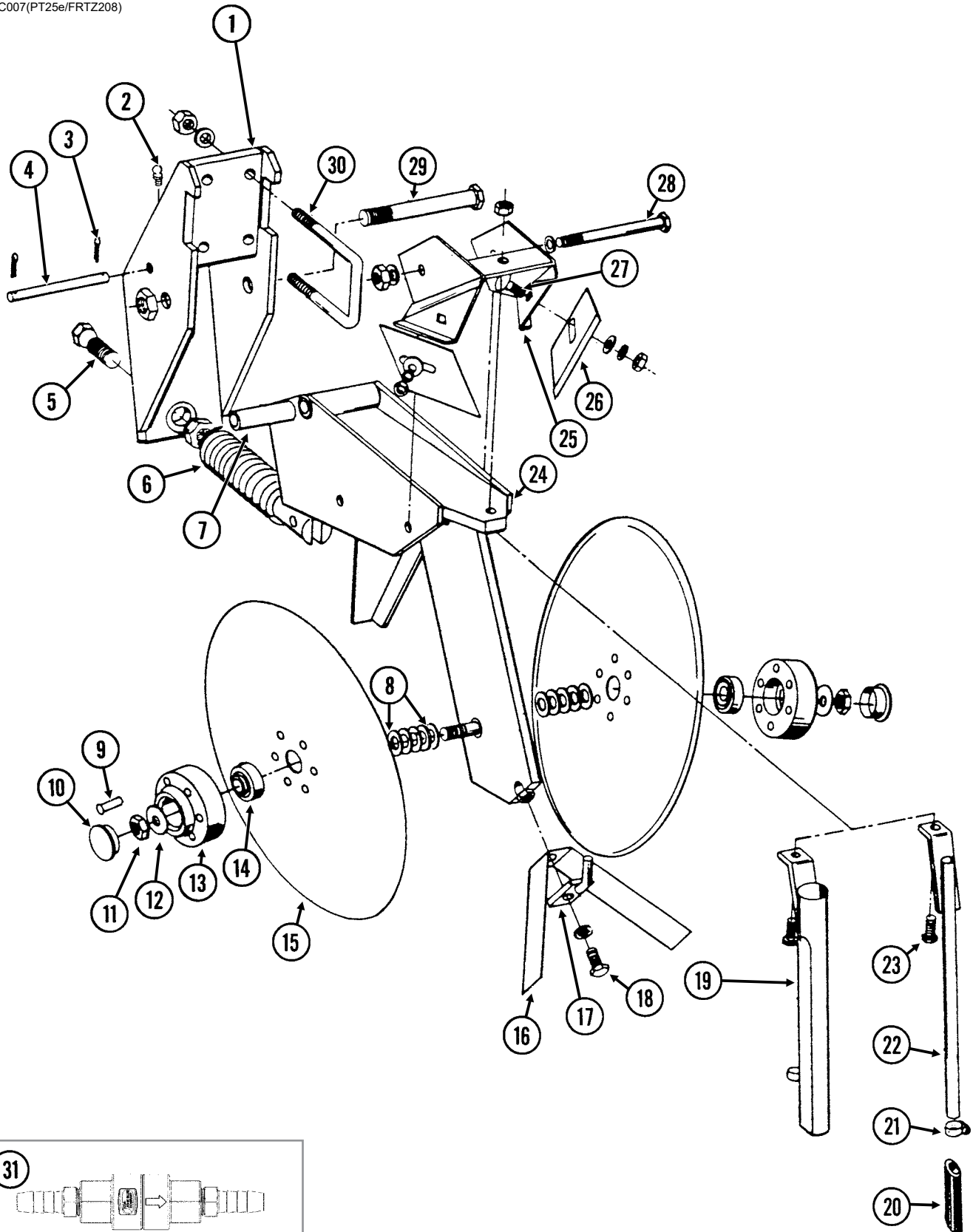

ITEM	PART NO.	QTY. (Per Assy.)	DESCRIPTION
1	GA8483	1	Bracket
2	G10938	1	Grease Fitting, 1/4"-28, Taper Threads
3	G10451	2	Cotter Pin, 1/8" x 1"
4	GD1657	1	Lockup Pin
5	GD0962	1	Hex Head Adjusting Bolt, 5/8"-18 x 3/4"
	G10499	1	Hex Jam Nut, 5/8"-18, Grade 2
6	GA0328	1	Spring
7	GD0487	1	Bushing, 4 1/4" I.D. x 3 1/2" Long
8	GD30725	-	Machine Bushing, 5/8" (.030" Thick)
9	G10542	12	Rivet, 1/4" x 1 5/16"
10	GD1132	2	Dust Cap
11	G10503	1	Hex Jam Nut, 5/8"-11, Grade 2
	G10504	1	Hex Jam Nut, 5/8"-11, L.H. Thread, Grade 2
12	G10204	2	Special Machine Bushing, 5/8" x 1" O.D.
13	GB0134	2	Hub
14	GA2014	2	Bearing
15	GD11306	2	Disc Blade, 3.5 mm x 15"
16	GD2589	1	Inner Scraper
17	GA0312	1	Mount
18	G10019	1	Hex Head Cap Screw, 5/16"-18 x 1"
	G10232	1	Lock Washer, 5/16"
19	GA1369	-	Drop Tube, Dry Fertilizer
20	GD11705	-	Extension
21	G10681	-	Hose Clamp, No. 6
22	GA8685	-	Drop Tube, Liquid Fertilizer
23	G10133	1	Hex Head Cap Screw, 5/16"-18 x 1 1/2"
	G11386	1	Flat Washer, 5/16" SAE
	G10109	1	Lock Nut, 5/16"-18, Grade 8
24	GA9195	1	Shank
25	GA0810	1	Scraper Mount
26	GD1673	2	Scraper
27	G10305	2	Carriage Bolt, 3/8"-16 x 1"
	G11387	2	Flat Washer, 3/8" SAE
	G10229	2	Lock Washer, 3/8"
	G10101	2	Hex Nut, 3/8"-16
28	G10045	1	Hex Head Cap Screw, 1/2"-13 x 4 1/2"
	G10111	1	Lock Nut, 1/2"-13
29	G10046	1	Hex Head Cap Screw, 5/8"-11 x 5"
	G10107	1	Lock Nut, 5/8"-11
30	GD13287	2	U-Bolt, 1 1/2" x 2 1/2" x 1/2"-13
	G11389	4	Flat Washer, 1/2" Plated SAE
	G10111	4	Lock Nut, 1/2"-13
31	GA15416	1	Check Valve Assembly
	GA15415	1	Check Valve (Included W/GA15416)
	G11436	2	Hose Barb, 1/4" Male NPT To 3/8" Barb (Included W/GA15416)
A	GA8845	-	Disc Blade and Bearing Assembly (Items 9 and 13-15)

(10245701)

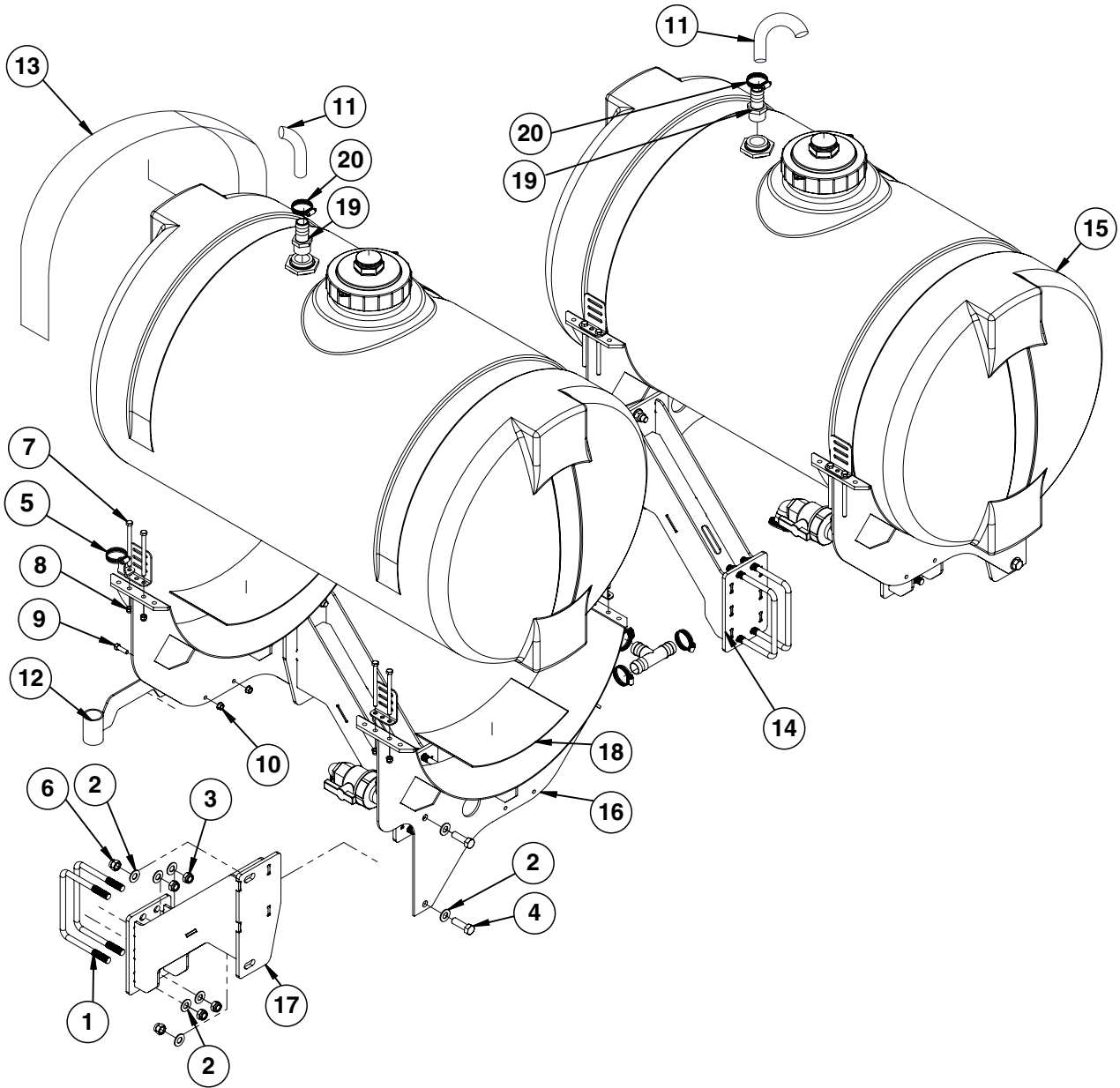

ITEM	PART NO.	QTY.	DESCRIPTION
1	G11094101	8	U-Bolt, M16-2 x 170
2	G11391	32	Flat Washer, 5/8" SAE
3	G12016	16	Hex Lock Nut, M16-2.0
4	G10008	8	Hex Head Cap Screw, 5/8"-11 x 2"
5	GD11123	8	Anchor
	G10674	2	Hose Clamp, No. 24
	GD20060	2	Hose Bracket
6	G10107	8	Lock Nut, 5/8"-11
7	G10485	16	Hex Head Cap Screw, 3/8"-16 x 5"
8	G10901	16	Lock Nut, 3/8"-16
9	G10004	4	Hex Head Cap Screw, 3/8"-16 x 1 1/4"
10	G11091	4	Serrated Flange Nut, 3/8"-16
11	G4602-21	2	Black Helix Hose, 1 1/4" x 7.8'
12	GA14112	2	Hose Guide
13	GD11124	4	Strap, 84"
14	G10238601	2	Tank Mount
15	GA14049	2	Tank W/Sealed Lid and Fittings, 150 Gallon
16	GA7133	4	Tank Mount (2 Per Tank)
17	G10239101	2	Tank Mount
18	GD1862	4	Tank Pad, 8' x 14' Roll
19	G10626	2	Adapter, 1 1/4" NPT To Barb
20	G10674	2	Hose Clamp, No. 24

(10244801)

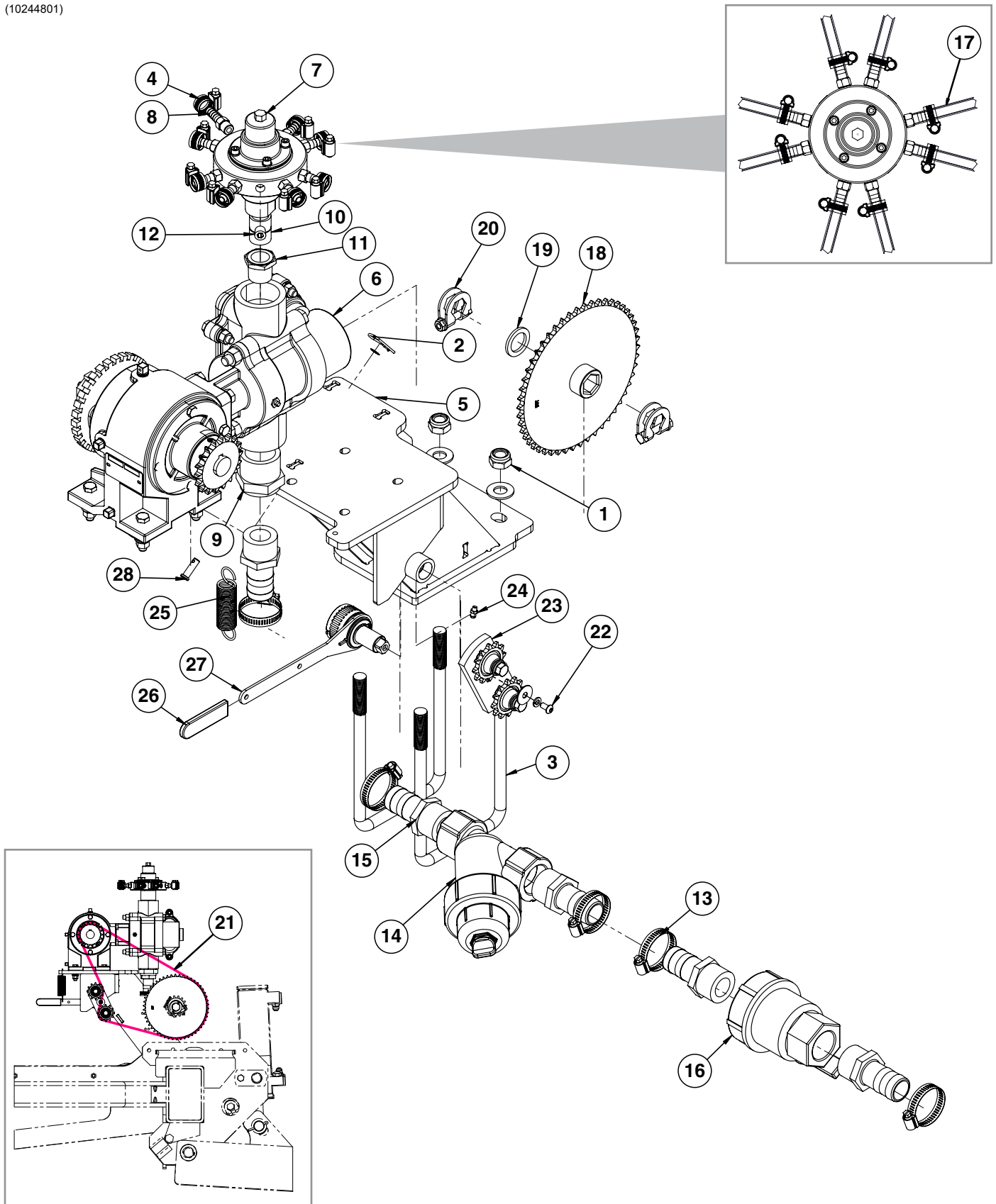

ITEM	PART NO.	QTY.	DESCRIPTION
1	G11391	4	Flat Washer, 5/8" SAE
	G12016	4	Hex Lock Nut, M16-2.0
2	G10409	1	Retaining Ring, 5/16"
	G10670	1	Hair Pin Clip, No. 3
3	G10239201	2	U-Bolt, M16 x 2
4	G10681	16*	Hose Clamp, No. 6
5	G10239301	1	Pump Mount
6	GA12330	1	"Liquid Fertilizer Piston Pump" on page P115
7	GA8931	1	"Liquid Fertilizer Piston Pump Flow Divider" on page P106
8	GD11700	8	Adapter, 1/4" NPT To 3/8" Barb
9	G10615	1	Reducing Bushing, 1 1/2" Male NPT To 1 1/4" Female
10	G10994	1	Close Nipple, 3/4" NPT, Stainless Steel
11	G11237	1	Reducing Bushing, 1 1/2" Male NPT To 3/4" Female
12	G10350	4	Hex Socket Head Plug, 1/4" NPT, Stainless Steel
13	G10674	5	Hose Clamp, No. 24
14	GA3893	1	Strainer Complete
15	G10626	5	Adapter, 1 1/4" NPT To Barb
16	GA4976	1	Shutoff Valve, 1 1/4" NPT
17	G4301-04	1	Hose, 3/8" x 100'
18	GA5194	1	Sprocket, 50 Tooth
19	G10233	1	Machine Bushing, 1 1/2" x 1/32", 10 Gauge (.1345")
20	GA11331	2	Hex Lock Clamp Assembly
21	G3310-94	1	Chain, No. 40, 94 Pitch Including Connector Link
22	G11100	1	Hex Socket Button Head Cap Screw, 1/4"-20 x 1/2", Grade 8
	G10227	1	Lock Washer, 1/4"
	G11453	1	Fender Washer, 1/4"
23	GA7336	1	Idler
24	G10640	1	Grease Fitting, 1/4"-28
25	GD5857	1	Spring
26	G11078	1	Vinyl Cap
27	GA10032	1	Wrap Spring Wrench Assembly
28	G10478	1	Clevis Pin, 5/16" x 1"

*(8) for attaching hose ends to the Flow Divider, another (8) for attaching hose ends to Fertilizer Openers.

ITEM	PART NO.	QTY.	DESCRIPTION
1	GR1804	1	Flange Cover Assembly
	G10991	4	Hex Head Cap Screw, 5/16"-18 x 7/8"
2	GR1802	1	Connecting Rod Assembly
3	GR1801	1	Spacer Assembly
	G10693	3	Hex Socket Head Set Screw, 5/16"-18 x 3/8"
4	GR1123	2	Plug
5	GR1543	1	Vent Plug
6	GR1112	1	Woodruff Key
7	GR1120	1	Eccentric Pin
8	GR1124	1	Pin
9	GR1104	1	Bearing
10	GR1805	1	Setting Hub Assembly
11	GR1134	1	Stuffing Box Insert
12	GR1389	1	Sprocket, 18 Tooth
13	GR1808	1	Adjustment Wrench
14	GR1806	1	Setting Pointer Assembly
15	GR1795	1	Repair Kit, Includes: (6) Gaskets, (9) O-Rings, (4) Washers, (1) Retaining Ring, (2) Oil Seals, (1) Snap Ring, (1) Thrust Washer, (1) Rod Bushing, (2) Flange Plunger Packings, (2) Packing Springs, (2) Rod Vee Packing Sets
16	GR1799	2	Discharge Valve Assembly
17	GR1797	2	Suction Valve Assembly
18	GR1118	3	Setting Arm Key
19	GR1116	1	Bearing
20	G10306	1	Carriage Bolt, 3/8"-16 x 2"
	G10108	1	Lock Nut, 3/8"-16
21	G10003	4	Hex Head Cap Screw, 3/8"-16 x 1 1/2"
	G11387	4	Flat Washer, 3/8" SAE
	G10229	4	Lock Washer, 3/8"
	G10101	4	Hex Nut, 3/8"-16
22	GR2003	1	Valve Cover
A	GA12330	-	Piston Pump Complete W/18 Tooth Sprocket (Model NGP-6055)

(10245701)

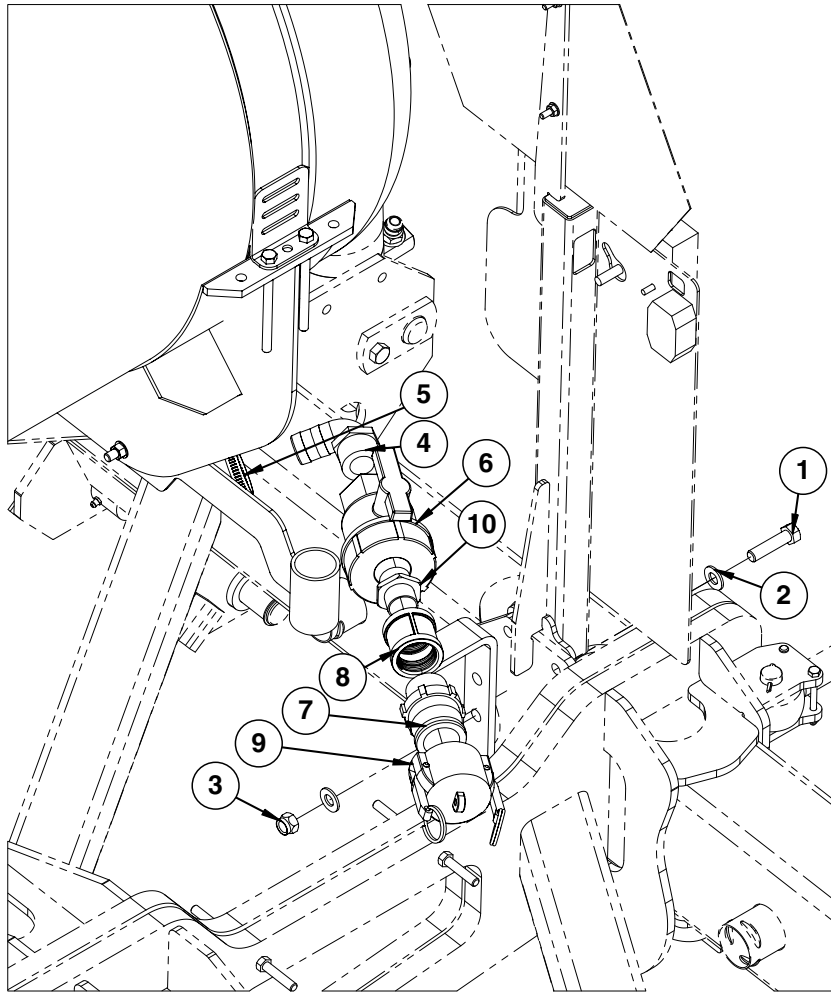

ITEM	PART NO.	QTY.	DESCRIPTION
1	G10016	1	Hex Head Cap Screw, 1/2"-13 x 2"
2	G11389	2	Flat Washer, 1/2" Plated SAE
3	G10111	1	Lock Nut, 1/2"-13
4	G10629	1	Elbow, 90°, 1 1/4" NPT To Barb
5	G10674	1	Hose Clamp, No. 24
6	GA4976	1	Shutoff Valve, 1 1/4" NPT
7	GD1514	1	Adapter, 1 1/4" Male NPT To Cam Lock
8	GA5917	1	Quick Fill Mount
9	GD1515	1	Dust Cap, 1 1/4" Cam Lock
10	G10619	1	Close Nipple, 1 1/4" NPT

(10245701)

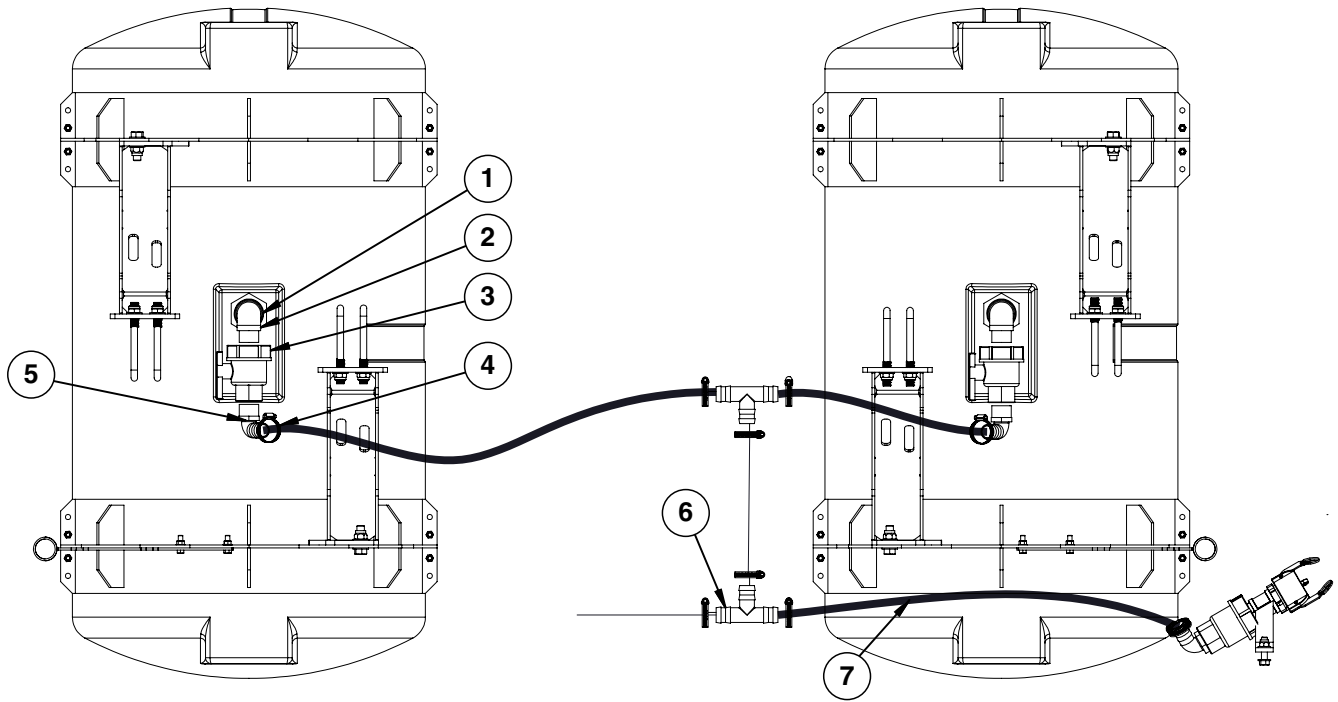

ITEM	PART NO.	QTY.	DESCRIPTION
1	G10619	2	Close Nipple, 1 1/4" NPT
2	G10887	2	Elbow, 90°, 1 1/4" Male NPT To Female
3	GA4976	2	Shutoff Valve, 1 1/4" NPT
4	G10674	8	Hose Clamp, No. 24
5	G10629	2	Elbow, 90°, 1 1/4" NPT To Barb
6	G10633	2	Tee, 1 1/4" Barb
7	G4200-02	1	Hose, 1 1/4" x 27'

(A18821a)

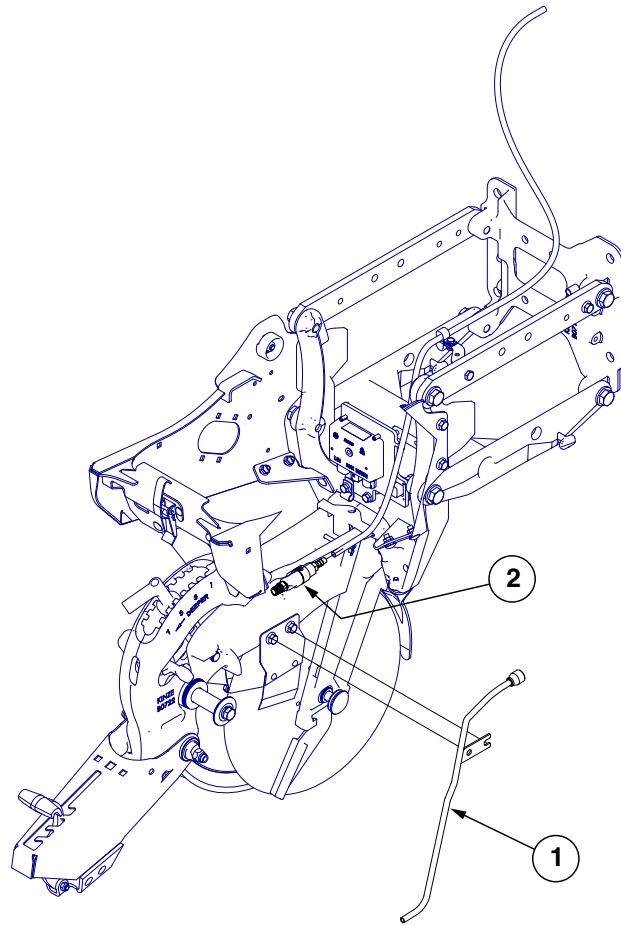

ITEM	PART NO.	QTY.	DESCRIPTION
1	GA18822	-	Liquid Fertilizer Tube
2	GA20583	-	Check Valve Assembly

This page left blank intentionally.

(IP1523)

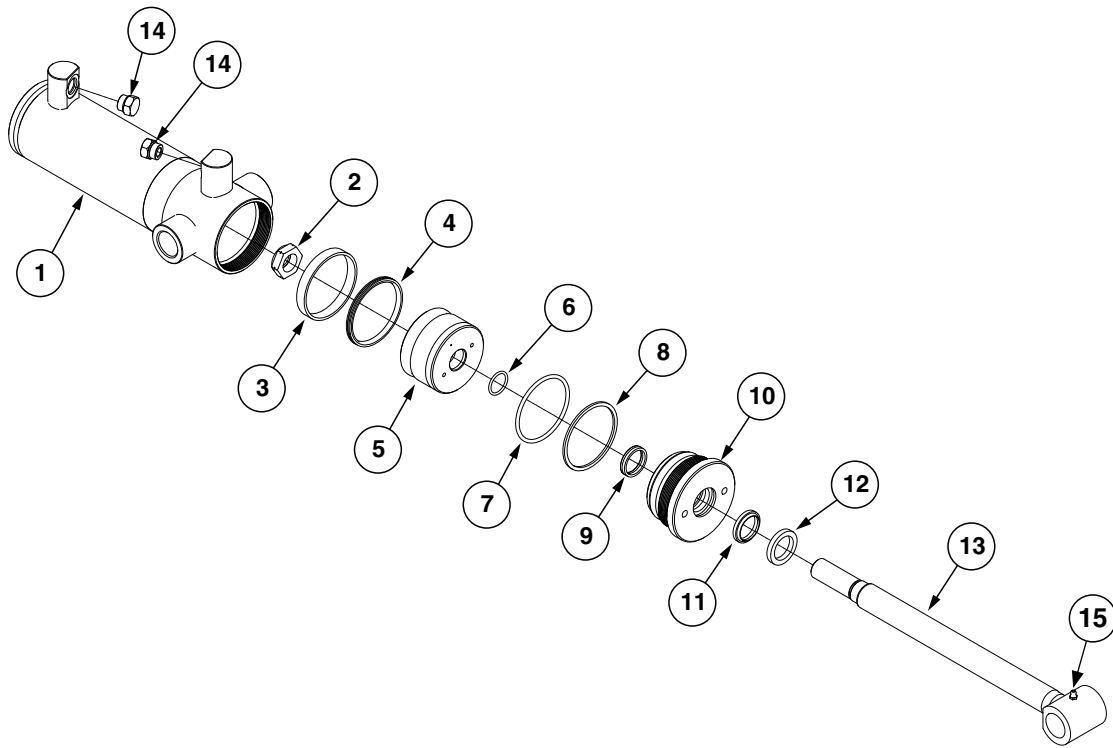

ITEM	PART NO.	QTY.	DESCRIPTION
1	A4295	1	Barrel (Non-Stock Item)
2	GD27235	1	Nylon Lock Nut, 1"-14, Grade 8
3	*D12056	1	Wear Ring
4	GA26168	1	Piston Seal
5	GA21112	1	Piston
6	*D29649	1	O-Ring, No. 215
7	*D12231	1	O-Ring, No. 338
8	*D12232	1	BU Ring
9	*D12251	1	U-Cup
10	*D12507	1	Gland
11	*D12210	1	Wiper
12	*D12102	1	Ring
13	GA27183	1	Rod
14	G6408-08	2	Plug W/O-Ring, 3/4"-16 O-Ring
	GR1037	-	O-Ring
15	G10640	1	Grease Fitting, 1/4"-28
A	GA27182	-	Cylinder Complete, 3 1/2" x 8" (Part Number Stamped On Barrel)
B	GR2228	-	Seal Kit, Includes: (1) Wiper, (3) O-Rings, (1) BU Ring, (1) T-Seal, (1) Wear Ring, (1) U-Cup

*Item is part of seal kit, item can not be purchased individually.

(IP1524/A21104)

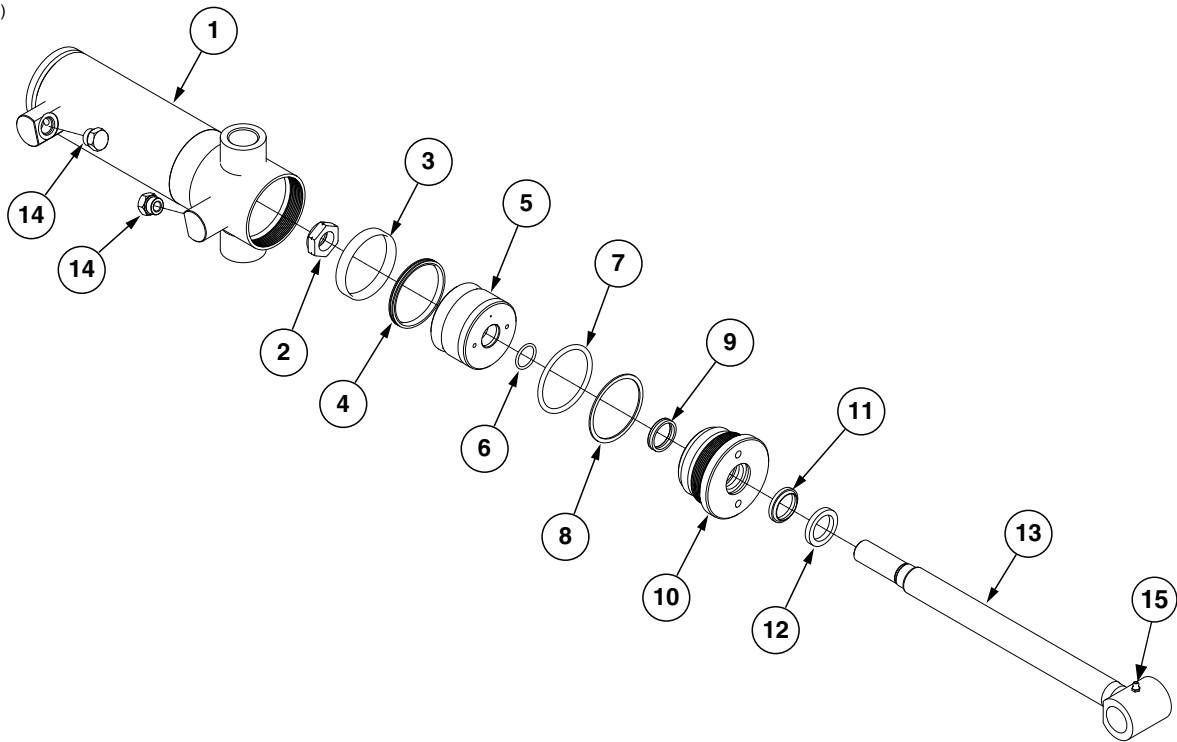

ITEM	PART NO.	QTY.	DESCRIPTION
1	A7538	1	Barrel (Non-Stock Item)
2	GD27235	1	Nylon Lock Nut, 1"-14, Grade 8
3	*D12038	1	Wear Ring
4	GA26167	1	Piston Seal
5	GA21105	1	Piston
6	GD29649	1	O-Ring, No. 215
7	*D12227	1	O-Ring, No. 336
8	*D12228	1	Back-Up Ring
9	*D12251	1	U-Cup
10	*D12505	1	Gland
11	*D12210	1	Wiper
12	*D12102	1	Ring
13	GA21106	1	Rod
14	G6408-08	2	Plug W/O-Ring, 3/4"-16 O-Ring
	GR1037	-	O-Ring
15	G10640	1	Grease Fitting, 1/4"-28
A	GA21104	-	Cylinder Complete, 3 1/4" x 8" (<i>Part Number Stamped On Barrel</i>)
B	GR2225	-	Seal Kit, Includes: (1) Wiper, (1) U-Cup, (3) O-Rings, (1) BU Ring, (1) T-Seal, (1) Wear Ring

***Item is part of seal kit, item can not be purchased individually.**

(IP1108/A10123)

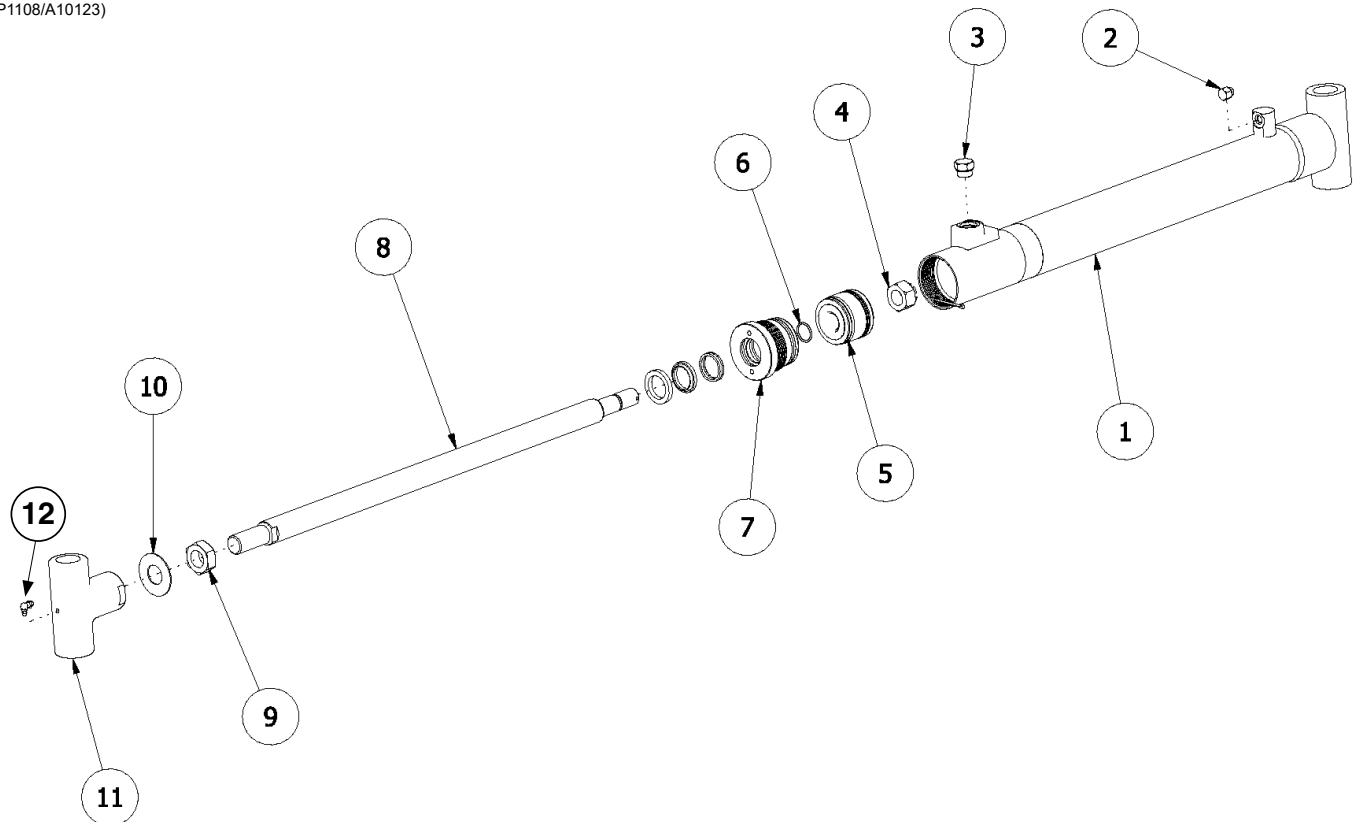

ITEM	PART NO.	QTY.	DESCRIPTION
1	A8836	1	Barrel (Non-Stock Item)
2	G6408-04	1	Plug W/O-Ring, 7/16"-20 O-Ring
	GR1465	-	O-Ring
3	G6408-08	1	Plug W/O-Ring, 3/4"-16 O-Ring
	GR1037	-	O-Ring
4	G10969	1	Lock Nut, 7/8"-14
5	GD11983	1	Piston
	GA24473	1	Piston Seal Assembly, 2 1/2"
	*D12012	1	Piston Ring, 2 1/2"
6	*D12214	1	O-Ring
7	GD10207	1	Gland
	*D12251	1	U-Cup Lip Seal
	*D12008	1	Back-up Ring
	*D12212	1	O-Ring
	*D12210	1	Rod Wiper
	*D12213	1	Back-Up Ring
	*D12102	1	Cast Iron Ring
8	GD34209	1	Rod
9	G10324	1	Hex Jam Nut, 1"-14
10	GD23002	1	Locking Device
11	GD14308	1	Threaded Sleeve End
	G10779	1	Grease Fitting, 90°, 1/4"-28
12	G10640	1	Grease Fitting, 1/4"-28
A	GA10123	-	Cylinder Complete, 2 1/2" x 20 1/16" (Part Number Stamped On Barrel)
B	GR1521	-	Seal Kit, Includes: (1) Rod Wiper, (1) U-Cup Lip Seal, (2) O-Rings, (1) BU Ring, (1) T-Seal, (1) Cast Iron Ring

*Item is part of seal kit, item can not be purchased individually.

(A8911_INV_custom)

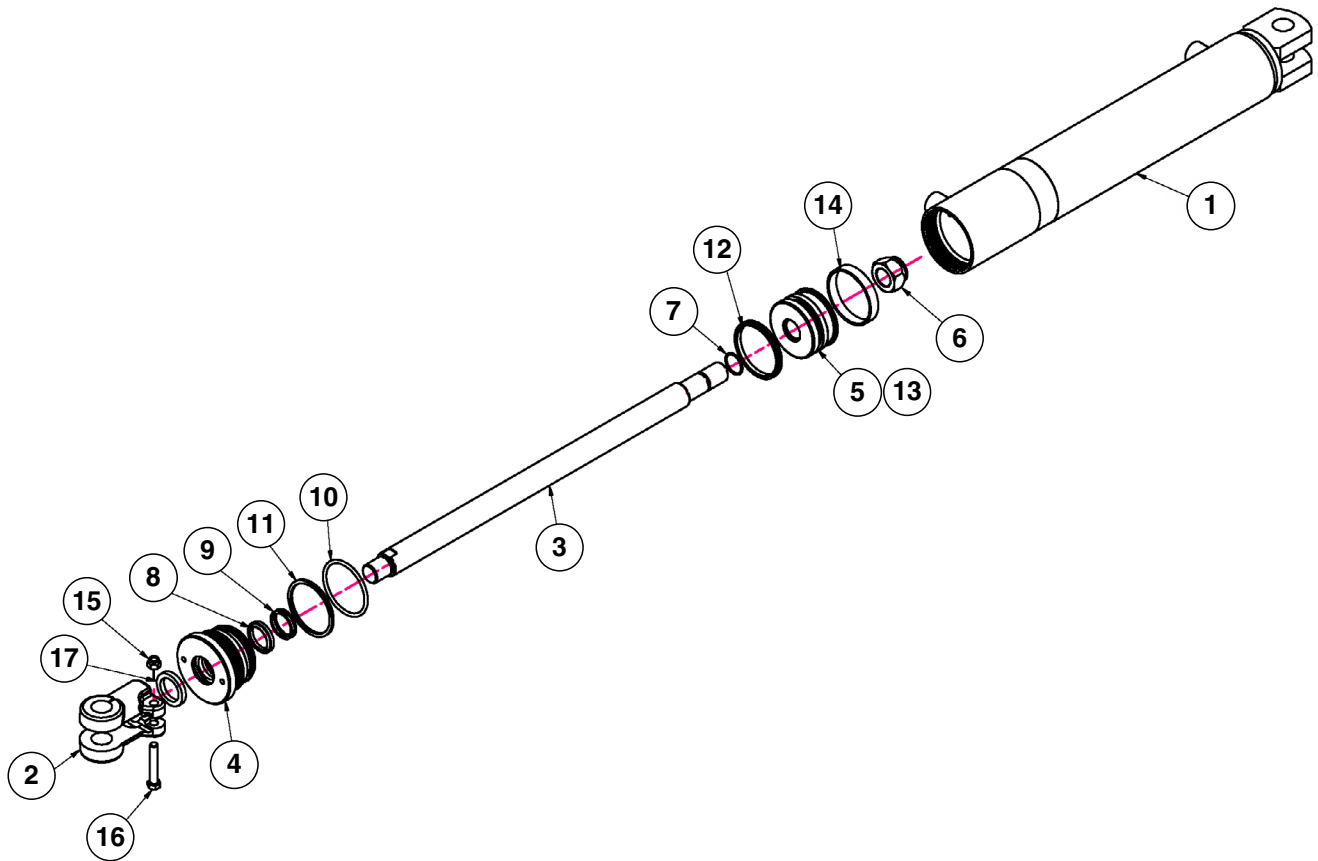

ITEM	PART NO.	QTY.	DESCRIPTION
1	A6524	1	Barrel (Non-Stock Item)
2	GD11950	1	Clevis
3	GD12501	1	Rod
4	GD11999	1	Gland
5	GD12502	1	Piston
6	G10958	1	Lock Nut, 1"-14
7	G6408-08 GR1037	2 -	Plug W/O-Ring, 3/4"-16 O-Ring O-Ring
8	*D12210	1	Wiper
9	*D12251	1	U-Cup
10	*D12202	1	O-Ring, No. 334
11	*D12203	1	BU Ring
12	*D12226	1	O-Ring, No. 120
13	GA24016	1	Piston Seal
14	*D12047	1	Wear Ring
15	G10108	1	Lock Nut, 3/8"-16
16	G10939	1	Hex Head Cap Screw, 3/8"-16 x 2 1/4"
17	*D12102	1	Lathe Ring
A	GA8911	-	Cylinder Complete, 3" x 16" (Part Number Stamped On Barrel)
B	GR1526	-	Seal Kit, Includes: (1) Wiper, (2) O-Rings, (1) BU Ring, (1) T-Seal, (1) U-Cup, (1) Wear Ring

*Item is part of seal kit, item can not be purchased individually.

VVB025/PHS035(PT11a)

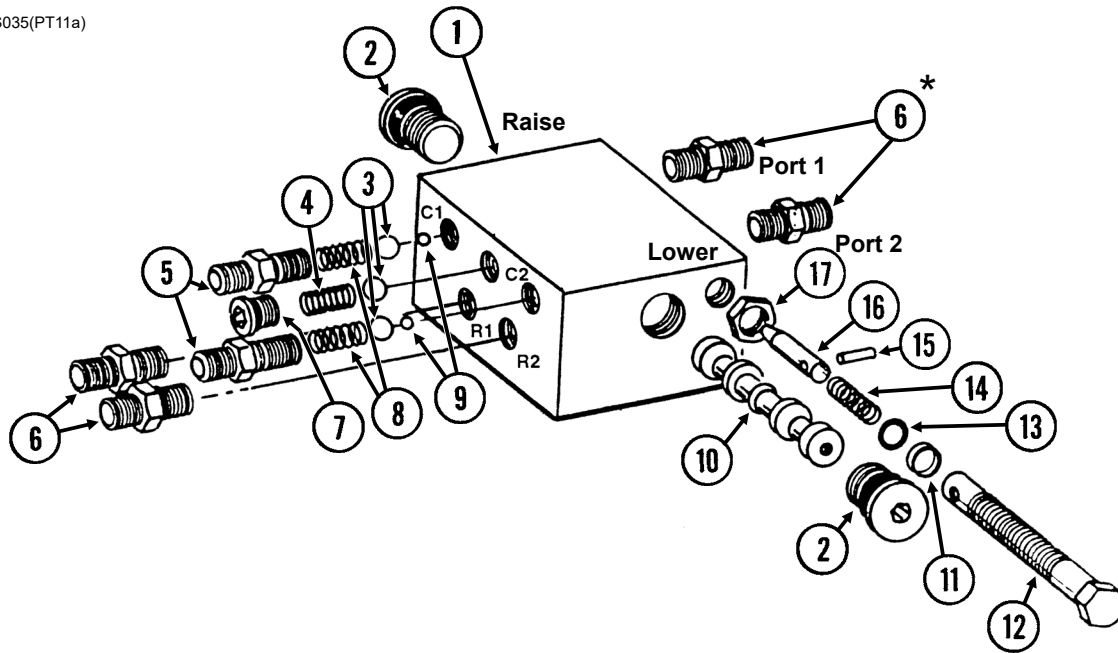

ITEM	PART NO.	QTY.	DESCRIPTION
1	---	-	Valve Body (Non-Stock Item)
2	GR1047	2	Hex Socket Plug W/O-Ring
	GR1037	-	O-Ring
3	GR1044	3	7/16" Check Ball
4	GR1033	1	Detent Spring
5	GR1032	2	Port Adapter W/O-Ring
	GR1045	-	O-Ring
6	*G6400-06	4	Connector W/O-Ring, 1/16"-18 Male 37° JIC To 1/16"-18 O-Ring
	GR1045	-	O-Ring
7	GR1034	1	Hex Socket Plug W/O-Ring
	GR1035	-	O-Ring
8	GR1036	2	Spring
9	GR1043	2	1/4" Steel Ball
10	---	-	Spool (Non-Stock Item)
11	GR1041	2	Teflon BU Ring
12	GR1042	2	Adjustment Screw
13	GR1040	2	O-Ring
14	GR1046	2	Compression Spring
15	GR1039	2	Spring Pin
16	GR1038	2	Needle
17	GR1048	2	Hex Jam Nut, 1/2"-20
A	GA5552	-	Valve Assembly Complete (Items 1-17)
B	GA5572	-	Flow Control Portion Only (Items 11-17)

*Not used on sizes with 3/8" hoses.

(11092601)

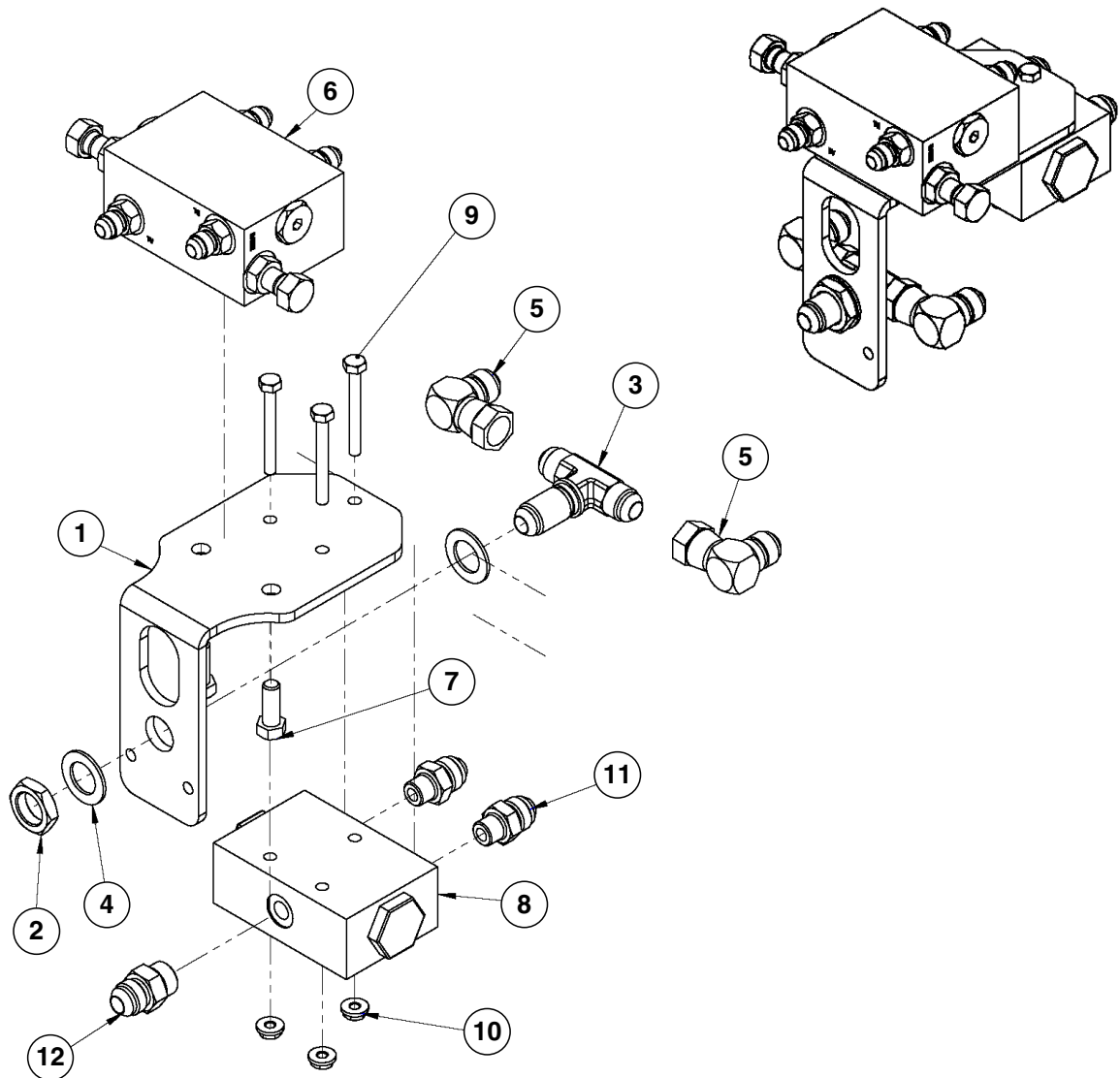

ITEM	PART NO.	QTY.	DESCRIPTION
1	G11092501	1	Hydraulic Block Mount
2	G306-08	2	Lock Nut, 3/4"-16
3	G2703-08	2	Bulkhead Tee 7/8"-14 Male JIC To 3/4"-16 JIC
4	G10215	2	Machine Bushing, 3/4", 14 Gauge (.0747")
5	G6500-08	4	Swivel Elbow, 90°, 3/4"-16 Male JIC To 9/16"-18 Female
6	GA5552	1	"Row Marker Sequencing/Flow Control Valve" on page P124
7	G10001	2	Hex Head Cap Screw, 3/8"-16 x 1"
8	G11092301	1	Flow Control Valve
9	G10880	3	Hex Head Cap Screw, 1/4"-20 x 2 1/4"
10	G10621	3	Serrated Flange Nut, 1/4"-20
11	G3800-08-06	2	Adapter, 3/8"-19 BSP to 3/4"-16 JIC
12	G3800-08-08	1	Adapter, 1/2"-14 BSP to 3/4"-16 JIC

(A26111)

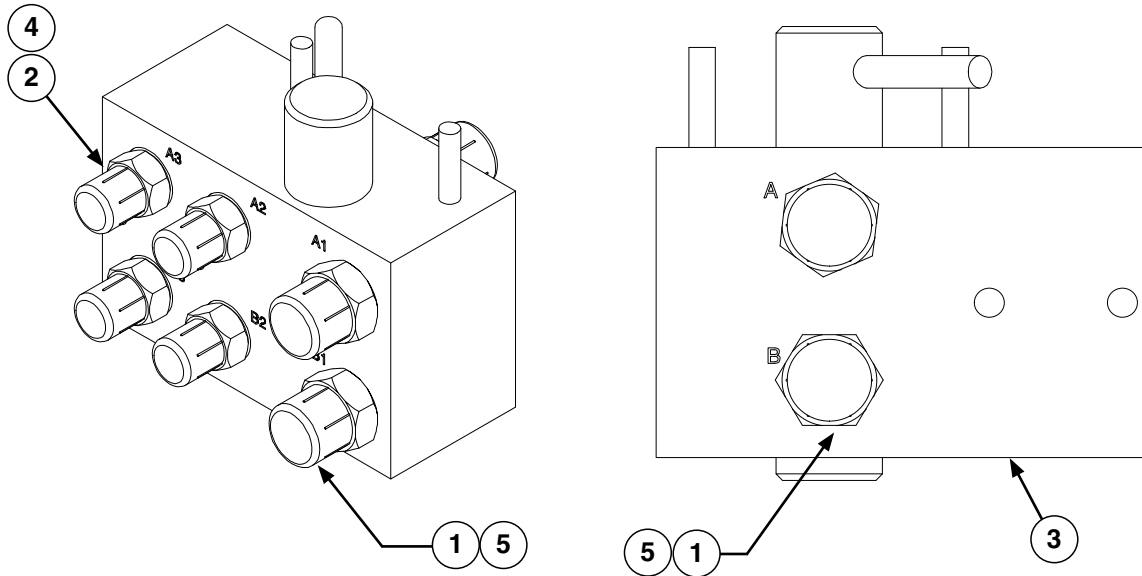

ITEM	PART NO.	QTY.	DESCRIPTION
1	G6400-08-06	4	Connector W/O-Ring, 3/4"-16 Male JIC To 9/16"-18 O-Ring
2	G6400-06	4	Connector W/O-Ring, 9/16"-18 Male JIC To O-Ring
3	GA24857	1	Selector Valve Assembly
4	G10491	4	Thread Protector, 9/16"-18
5	G10492	4	Thread Protector, 3/4"-16

(11092201)

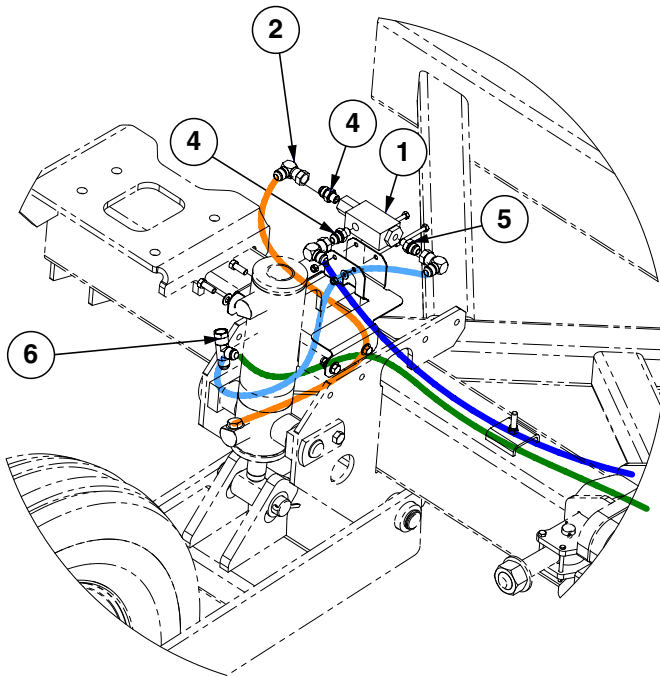
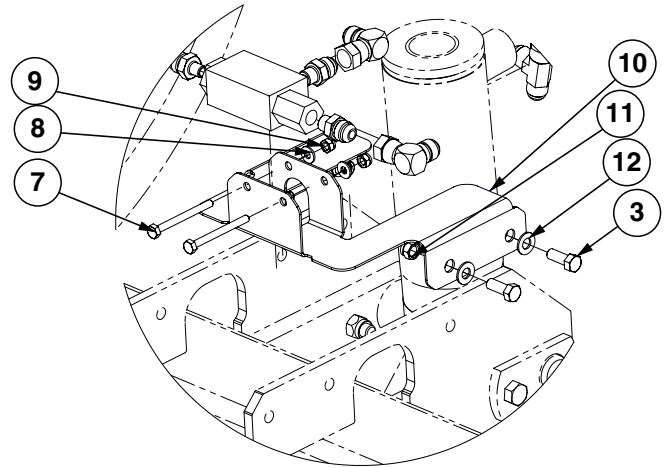

ITEM	PART NO.	QTY.	DESCRIPTION
1	G11092401	2	PO Check Valve
2	G6500-08	6	Swivel Elbow, 90°, 3/4"-16 Male JIC To Female
3	G10004	8	Hex Head Cap Screw, 3/8"-16 x 1-1/4"
4	G3800-08-06	4	Adapter, 3/8-19 BSP x 3/4-16 JIC
5	G3800-08-04	2	Adapter, 1/4-19 BSP x 3/4-16 JIC
6	G6602-08	2	Swivel Tee, 3/4"-16 JIC
7	G10746	4	Hex Head Cap Screw, 1/4"-20 x 2 3/4"
8	G11385	4	Flat Washer, 1/4" SAE
9	G10110	4	Lock Nut, 1/4"-20, Grade B
10	G10325201	2	Tee Holder
11	G10108	8	Lock Nut, 3/8"-16
12	G11387	8	Flat Washer, 3/8" SAE

(11117301)

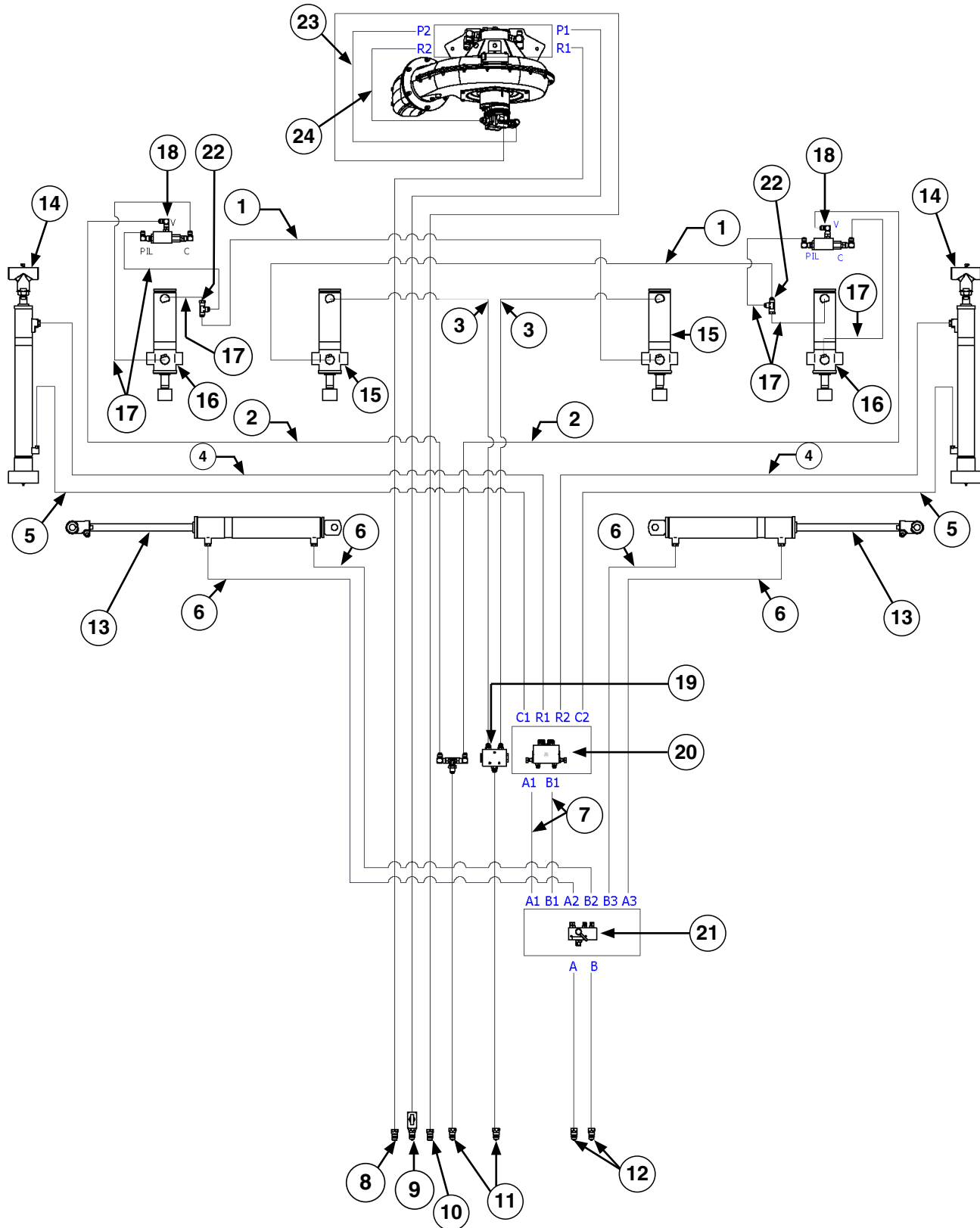

ITEM	PART NO.	QTY.	DESCRIPTION
1	*A1097	-	Hose Assembly, 3/8" x 288"
2	*A1028	-	Hose Assembly, 3/8" x 186"
3	*A3137	-	Hose Assembly, 3/8" x 140"
4	*A15086-216	-	Hose Assembly, 3/8" x 216" (06F - 08F)
5	*A15086-224	-	Hose Assembly, 3/8" x 224" (06F - 08F)
6	*A1113	-	Hose Assy 1/4" x 80" (06F - 06F)
7	*A15092-16.25	-	Hose Assembly, 3/8" x 16.25" (06F - 08F)
8	*A21548-225	-	Hose Assembly, 5/8" x 225" (1/2" Male NPTF - 12F)
	GA26924-06	-	Hose Label Cover Assembly, Green RR (Return)
9	*A18684-225	-	Hose Assembly, 1/2" x 225" (1/2" Male NPTF - 10F)
	GA11650	-	Needle Valve
	GD36866	-	Spacer Fitting, 1/2" NPTF
	GA26924-05	-	Hose Label Cover Assembly, Green PP (Pressure)
10	*A26937-230	-	Hose Assembly, 3/8" x 230" W/Tip (1/2" M NPTF - 08F)
	GA26924-11	-	Hose Label Cover Assembly, Orange CD (Case Drain)
11	*A26936-198	-	Hose Assembly W/Tip, 3/8" x 198" (1/2" Male NPTF - 08F)
12	*A26936-191	-	Hose Assembly, 3/8" x 191" (1/2" Male NPTF - 08F)
13	---	-	"Hydraulic Wing Fold Cylinder" on page P123
14	---	-	"Row Marker Cylinder" on page P122
15	---	-	"Slave Lift Cylinder" on page P121
16	---	-	"Master Lift Cylinder" on page P120
17	*A1000	-	Hose Assembly, 3/8" x 15" (08F-08F)
18	G11092401	2	PO Check Valve
	G6500-08	6	Swivel Elbow, 90°, 3/4"-16 Male JIC To Female
	G3800-08-06	4	Adapter, 3/8"-19 BSP x 3/4"-16 JIC
	G3800-08-04	2	Adapter, 1/4"-19 BSP x 3/4"-16 JIC
19	G11092301	2	Flow Control Valve
20	---	-	"Row Marker Sequencing/Flow Control Valve" on page P124
21	---	-	"Selector Valve Assembly" on page P126
22	G6602-08	2	Swivel Tee, 3/4"-16 JIC
23	*A8262	-	Hose Assembly, 1/2" x 36" (10F - 10F)
24	*A11498	-	Hose Assembly, 5/8" x 52" (12F - 12F)

*Hydraulic hose is not stocked by Kinze Repair Parts.

(A22305)

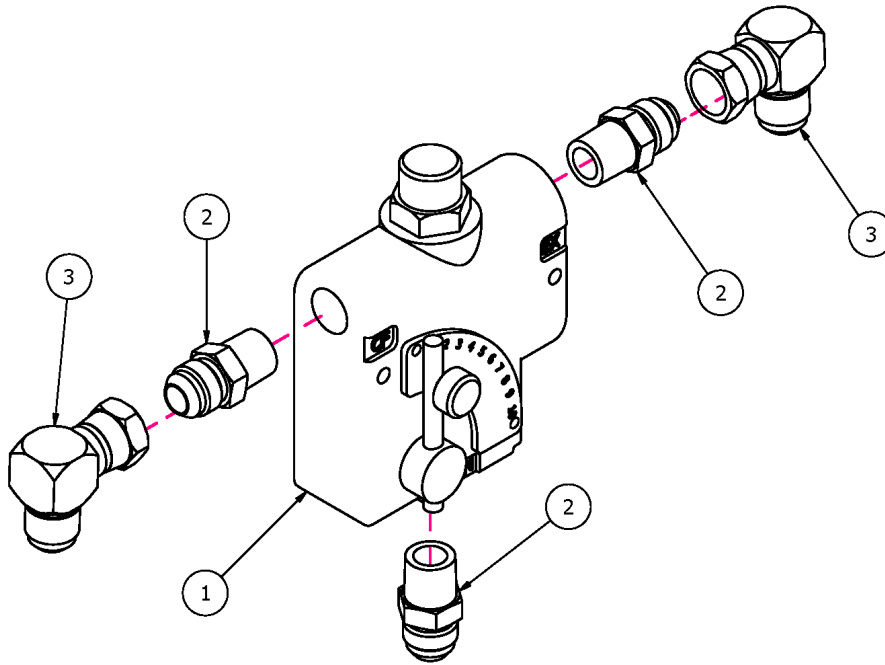

ITEM	PART NO.	QTY.	DESCRIPTION
1	GA10918	1	Flow Control Valve
2	G2404-10-08	3	Straight Male Adapter, 7/8"-14 JIC x 1/2" NPT
3	G6500-10	2	Swivel Elbow, 90°, 7/8"-14 Male JIC To Female

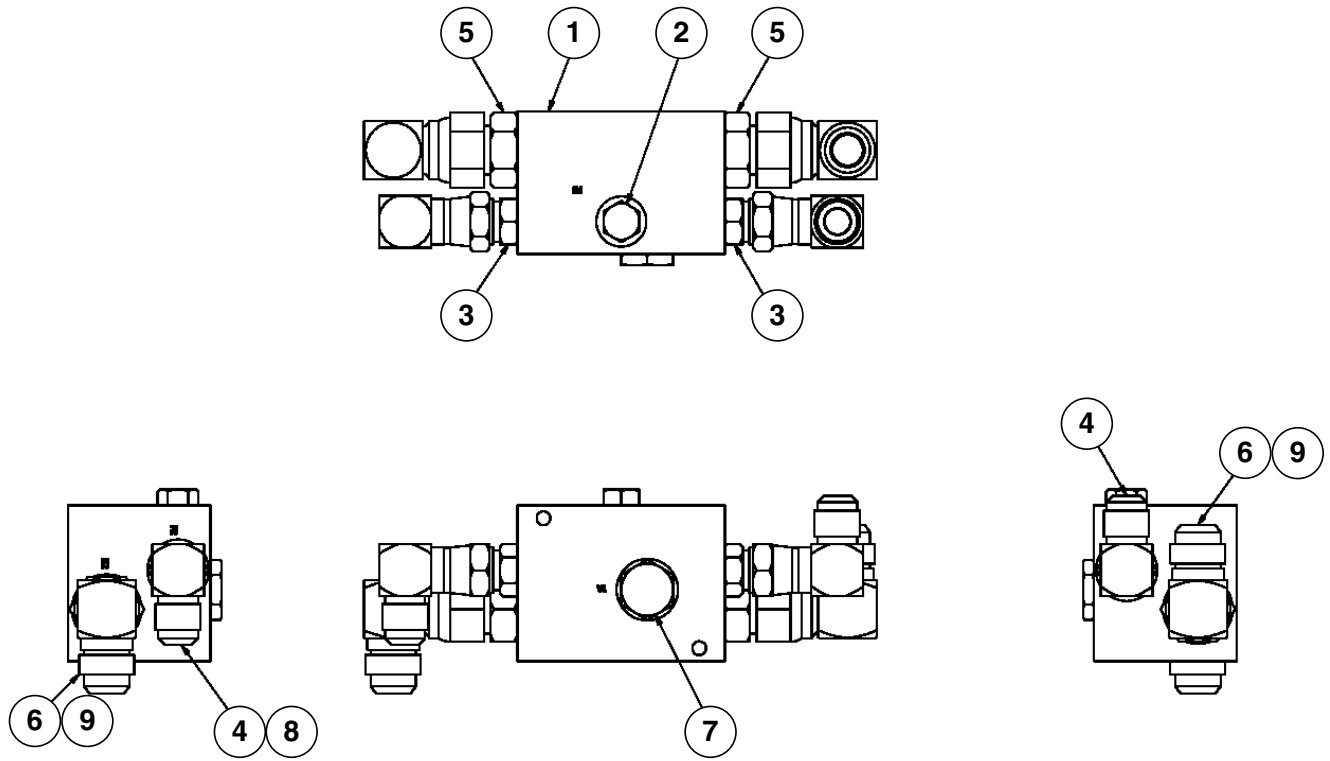

(A14531)







ITEM	PART NO.	QTY.	DESCRIPTION
1	GD19123	1	Vacuum Fan Override Valve Block
2	G6408-06 GR1045	1 -	Plug W/O-Ring, 9/16"-18 O-Ring O-Ring
3	G6400-10-08 GR1037	2 -	Connector W/O-Ring, 7/8"-14 Male JIC To 3/4"-16 O-Ring O-Ring
4	G6500-10	2	Swivel Elbow, 90°, 7/8"-14 Male JIC To Female
5	G6400-12-10	2	Connector W/O-Ring, 1 1/16"-12 JIC To 7/8"-14 O-Ring
6	G6500-12	2	Swivel Elbow, 90°, 1 1/16"-12 Male JIC To Female
7	GA4293	1	Check Valve Cartridge
8	G10493	1	Thread Protector, 7/8"-14
9	G11139	1	Thread Protector, 1-1/16"-12

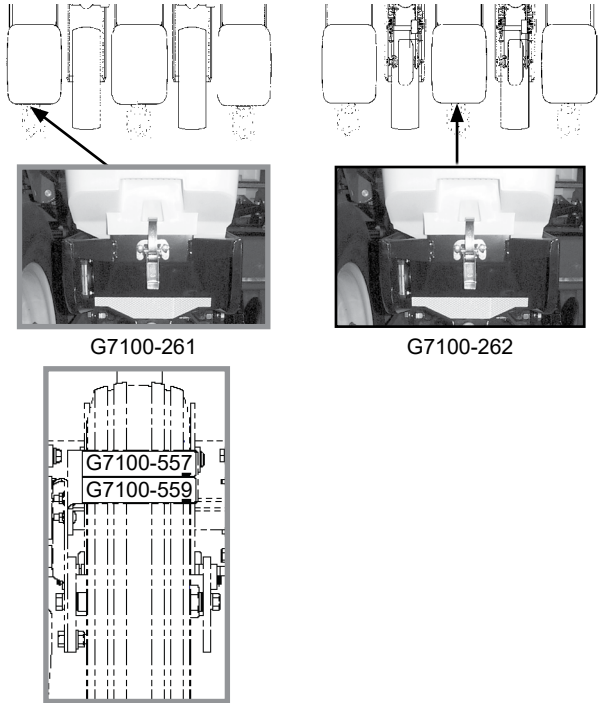
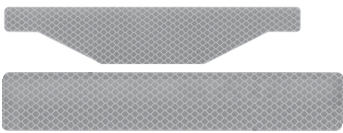
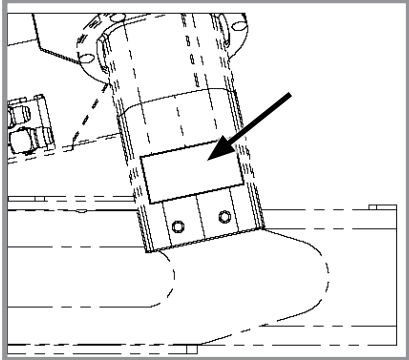

ITEM	PART NO.	QTY.	DESCRIPTION
1	*A25400-138	-	Hose Assembly, 3/8" x 138" (08F-08F)
2	---	-	"Bypass Valve Assembly" on page P130
3	*A18666-24	-	Hose Assembly, 1/2" x 24" (10F-10F)
4	*A18666-100	-	Hose Assembly, 1/2" x 100" (10F-10F)
5	*A11480	-	Hose Assembly, 5/8" x 27" (12F-12F)
6	---	-	"Hydraulic Tank" on page P40
7	---	-	"Cooler Fan Assembly" on page P39
8	*A12990-90	-	Hose Assembly, 1" x 90" (16F-16F)
9	---	-	"PTO Pump" on page P42
10	*A18666-164	-	Hose Assembly, 1/2" x 164" (10F - 10F)
11	*A21527-172	-	Hose Assembly, 5/8" x 172" (12F-12F)



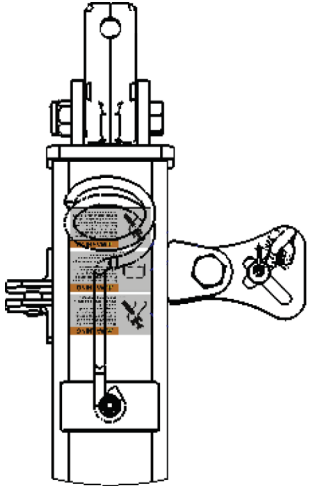
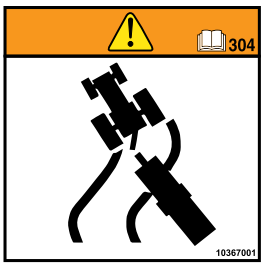

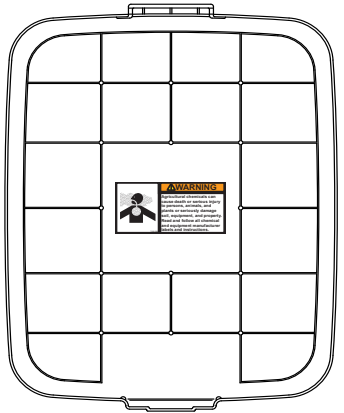
*Hydraulic hose is not stocked by Kinze Repair Parts.

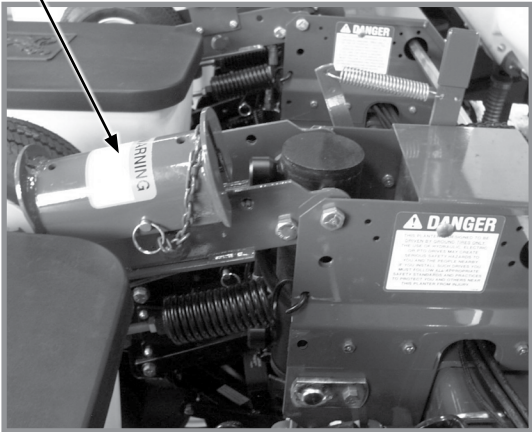
	<p>Part No.: GD2199 Description: SMV Sign Quantity: 1</p>
 <p>Conventional Row Marker</p>	 <p>Part No.: G10366901 Description: Decal, Warning (2021 Production and on) Quantity: 1 (Per Row Marker Cylinder - Conventional) 4 (2 Per Row Marker)</p>

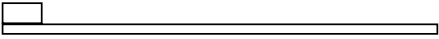
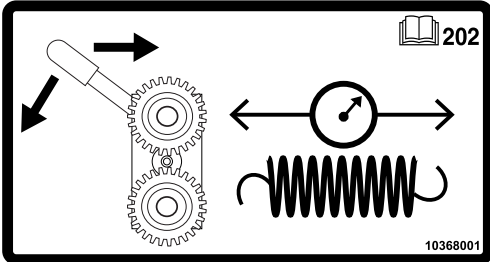
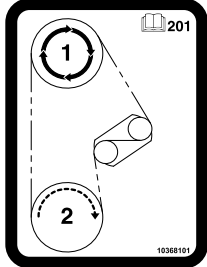

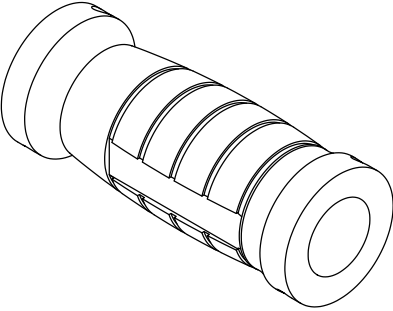
 <p>Diagrams and photographs showing the locations of reflective decals G7100-261, G7100-262, G7100-557, and G7100-559 on the planter's hopper support and granular chemical hopper panel extension.</p>	 <p>Part No.: G7100-261 Description: Reflective Decal, Red, 1¼" x 9", Die-Cut Quantity: 2 (One per row unit located on the hopper support on the outside row unit on each end of the planter) (if applicable)</p> <p>Part No.: G7100-262 Description: Reflective Decal, Orange, 1¼" x 9", Die-Cut Quantity: 2 (One per row unit located on the hopper support on the second row unit in on each end of the planter) (if applicable)</p> <p>Part No.: G7100-557 Description: Reflective Decal, Red, 2" x 9", Rectangular Quantity: 2 (One per row unit located on the granular chemical hopper panel extension on the outside row unit on each end of the planter) (if applicable)</p> <p>Part No.: G7100-559 Description: Reflective Decal, Orange, 2" x 9", Rectangular Quantity: 2 (One per row unit located on the granular chemical hopper panel extension on the second row unit in on each end of the planter) (if applicable)</p> <p>Part No.: G7100-558 Description: Reflective Decal, Amber, 2" x 9", Rectangular Quantity: 8 (Each side of hitch, planter wings and central frame)</p>
 <p>Diagram showing the location of decal G10367101 on the hitch area of the planter.</p>	 <p>Part No.: G10367101 Description: Decal, Caution Quantity: 1</p>

	 <p>Part No.: G10367001 Description: Decal, Warning Quantity: 1</p>
	 <p>Part No.: G10367201 Description: Decal, Warning Quantity: 1</p>
	 <p>Part No.: G10367601 Description: Decal, Chemical Warning (2021 Production and on) Quantity: 1 (1 Per Row Unit - Located On Underside Of Granular Chemical Hopper Lid)</p>
	

	 <p>Part No.: G10367401 Description: Decal, Crush Warning (2021 Production and on) Quantity: 1 (Per Contact Wheel Assembly)</p>
	<p>Part No.: GD1162 Description: Tie Strap, 28"</p> <p>Part No.: GD1512 Description: Tie Strap, 7½"</p> <p>Part No.: GD2117 Description: Tie Strap, 14½"</p> <p>Part No.: GD2984 Description: Tie Strap, 34"</p>
	<p>Part No.: G10368001 Description: Decal, Spring Tension Release Quantity: -</p>
	<p>Part No.: G10368101 Description: Decal, Transmission (2021 Production and on) Quantity: 1</p>

	<p>Part No.: GA26924-01 Description: Hose Label Cover, Red, Extend</p> <p>Part No.: GA26924-02 Description: Hose Label Cover, Red, Retract</p> <p>Part No.: GA26924-03 Description: Hose Label Cover, Blue, Extend</p> <p>Part No.: GA26924-04 Description: Hose Label Cover, Blue, Retract</p> <p>Part No.: GA26924-05 Description: Hose Label Cover, Green, Extend</p> <p>Part No.: GA26924-06 Description: Hose Label Cover, Green, Retract</p> <p>Part No.: GA26924-07 Description: Hose Label Cover, Yellow, Extend</p> <p>Part No.: GA26924-08 Description: Hose Label Cover, Yellow, Retract</p> <p>Part No.: GA26924-09 Description: Hose Label Cover, White, Extend</p> <p>Part No.: GA26924-10 Description: Hose Label Cover, White, Retract</p> <p>Part No.: GA26924-11 Description: Hose Label Cover, Orange, Retract</p>
	<p>Part No.: GD10057-01 Description: Hose Identification Sleeve, Red AA</p> <p>Part No.: GD10057-02 Description: Hose Identification Sleeve, Red BB</p> <p>Part No.: GD10057-03 Description: Hose Identification Sleeve, Blue AA</p> <p>Part No.: GD10057-04 Description: Hose Identification Sleeve, Blue BB</p> <p>Part No.: GD10057-19 Description: Hose Identification Sleeve, Orange CD</p>
	<p>Part No.: G10368201 Description: Decal, Oil/Grease Daily (2021 Production and on) Quantity: -</p>
	<p>Part No.: G10371501 Description: Decal, Oil/Grease Weekly Quantity: -</p>

	<p>Part No.: G10367901 Description: Decal, Instruction Quantity: -</p>
	<p>Part No.: G10367301 Description: Decal, Warning Quantity: -</p>
	<p>Part No.: GR2127MPP Description: Blue Paint, Twelve Aerosol Cans</p>
	<p>Part No.: GR0146MPP Description: Powdered Graphite, Twenty-Four 1 Pound Containers</p>
	<p>Part No.: GR1570MPP Description: Talc Lubricant, Four 8 Pound Containers</p>
	<p>Part No.: GR1842MPP Description: Graphite Lubricant, Four 5 Pound Containers</p>

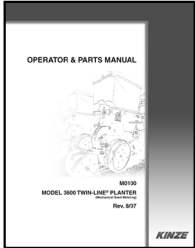
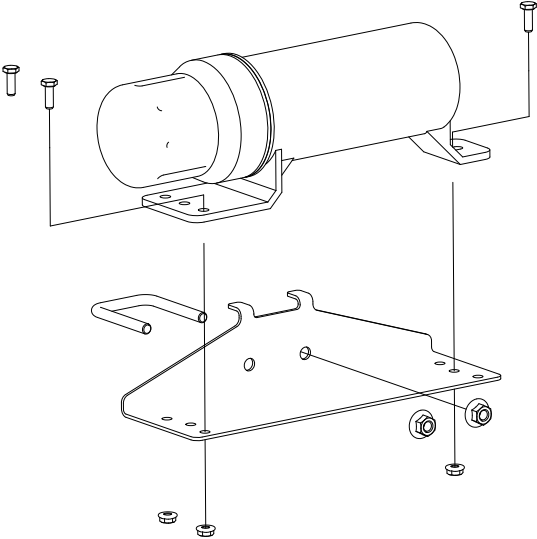
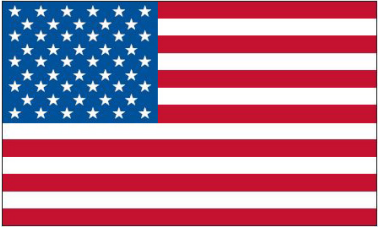
	<p>R2240 GR2240 Description: Talc/Graphite Blend (80 Talc/20 Graphite), 8 Pound Containers</p>
	<p>Part No.: GR2241MPP Description: Dispensing Cap, 10/Package</p>
	<p>Part No.: G10227701 Description: Decal, Kinze 3035 Quantity: 2 (1 On Each Side of Hitch)</p>
	<p>Part No.: GM0317-01 (English) GM0317-01-RUS (Russian) GM0317-01-UKR (Ukrainian) Description: Operator Manual, Model 3035 Part No.: GM0317-02 Description: Parts Manual, Model 3035 Part No.: GPR1094 Description: Binder (Contact Kinze Parts To Order)</p>
	<p>Part No.: GA15422 Description: Operator's Manual Canister Quantity: 1</p>
	<p>Part No.: GD22685 Description: Manual Canister Bracket Quantity: 1</p>
	<p>Part No.: GD22692 Description: U-Bolt, 1 1/4" x 1 1/4" x 3/8"-16 Quantity: 1</p>
	<p>Part No.: G11091 Description: Serrated Flange Nut, 3/8"-16 Quantity: 2</p>
	<p>Part No.: G11166 Description: Hex Socket Flange Cap Screw, 1/4"-20 x 3/4" Quantity: 3</p>
	<p>Part No.: G10621 Description: Serrated Flange Nut, 1/4"-20 Quantity: 3</p>
	<p>Part No.: G7100-484 Description: Decal, American Flag</p>

Part No.	Page	Part No.	Page	Part No.	Page	Part No.	Page
*A1000	P129	*D12232	P120	G3800-08-06	P129	G7100-578	P79
*A1028	P129	*D12251	P120	G3800-08-08	P125	G8647x	P83
*A1097	P129	*D12251	P121	G3800-10-12	P42	G9903X	P19
*A1113	P129	*D12251	P122	G3800-12-12	P40	G10001	P11
*A3137	P129	*D12251	P123	G3800-12-12	P41	G10001	P35
A4295	P120	*D12505	P121	G3801-10-08	P41	G10001	P39
A6524	P123	*D12507	P120	G3801-12-12	P41	G10001	P39
A7370	P59	*D29649	P120	G3801-16-16	P42	G10001	P83
A7538	P121	G1K248	P80	G3801-16-20	P39	G10001	P125
*A8262	P129	G1K248	P84	G4200-02	P117	G10002	P7
A8836	P122	G1K252	P80	G4301-04	P113	G10002	P23
*A11480	P133	G1K252	P84	G4602-21	P111	G10002	P87
*A11498	P129	G1K253	P59	G6325X	P5	G10002	P89
*A12990-90	P133	G1K267	P83	*G6400-06	P124	G10003	P3
*A15086-216	P129	G1K268	P83	G6400-06	P36	G10003	P39
*A15086-224	P129	G1K296	P9	G6400-06	P126	G10003	P70
*A15092-16.25	P129	G1K320	P80	G6400-08	P46	G10003	P115
*A18666-24	P133	G1K320	P83	G6400-08	P48	G10004	P5
*A18666-100	P133	G1K321	P80	G6400-08-04	P70	G10004	P29
*A18666-164	P133	G1K321	P83	G6400-08-06	P126	G10004	P31
*A18684-225	P129	G1K322	P83	G6400-10-08	P131	G10004	P59
*A21527-172	P133	G1K345	P11	G6400-12-10	P131	G10004	P59
*A21548-225	P129	G1K362	P84	G6408-04	P122	G10004	P67
A25321	P80	G1K363	P84	G6408-06	P131	G10004	P68
*A25400-138	P133	G1K758	P5	G6408-08	P120	G10004	P69
A26287	P21	G306-08	P125	G6408-08	P121	G10004	P95
*A26936-191	P129	G2100-03	P59	G6408-08	P122	G10004	P111
*A26936-198	P129	G2100-03	P63	G6408-08	P123	G10004	P127
*A26937-230	P129	G2404-10-08	P130	G6500-08	P40	G10005	P5
*D6279-03	P35	G2700-08	P40	G6500-08	P125	G10005	P7
D11395	P104	G2703-08	P125	G6500-08	P127	G10005	P59
*D12008	P122	G3303-16	P3	G6500-08	P129	G10005	P63
*D12012	P122	G3303-98	P3	G6500-10	P42	G10006	P43
*D12038	P121	G3303-108	P3	G6500-10	P130	G10007	P45
*D12047	P123	G3303-108	P21	G6500-10	P131	G10007	P53
*D12056	P120	G3303-114	P16	G6500-12	P40	G10008	P73
*D12102	P120	G3303-114	P21	G6500-12	P131	G10008	P111
*D12102	P121	G3310-70	P66	G6502-10	P35	G10010	P9
*D12102	P122	G3310-80	P66	G6602-08	P127	G10010	P29
*D12102	P123	G3310-84	P95	G6602-08	P129	G10010	P90
*D12202	P123	G3310-94	P113	G6801-06-08	P49	G10011	P48
*D12203	P123	G3310-100	P95	G6801-08	P70	G10011	P87
*D12210	P120	G3310-122	P66	G6801-10-12	P36	G10011	P89
*D12210	P121	G3310-126	P66	G6801-10-12	P42	G10013	P11
*D12210	P122	G3310-132	P59	G6801-12	P36	G10013	P75
*D12210	P123	G3310-132	P66	G6801-16-20	P42	G10014	P3
*D12212	P122	G3324-01	P53	G6825X	P66	G10014	P9
*D12213	P122	G3400-01	P59	G7100-261	P135	G10016	P43
*D12214	P122	G3400-01	P63	G7100-262	P135	G10016	P116
*D12226	P123	G3800-08-04	P127	G7100-484	P140	G10017	P57
*D12227	P121	G3800-08-04	P129	G7100-557	P135	G10017	P63
*D12228	P121	G3800-08-06	P125	G7100-558	P135	G10017	P78
*D12231	P120	G3800-08-06	P127	G7100-559	P135	G10017	P79

Part No.	Page	Part No.	Page	Part No.	Page	Part No.	Page
G10017	P87	G10102	P89	G10110	P69	G10216	P9
G10017	P89	G10102	P95	G10110	P73	G10217	P43
G10017	P95	G10102	P96	G10110	P77	G10217	P87
G10019	P9	G10103	P45	G10110	P103	G10217	P89
G10019	P31	G10103	P59	G10110	P104	G10227	P59
G10019	P109	G10104	P5	G10110	P127	G10227	P65
G10020	P27	G10104	P5	G10111	P11	G10227	P93
G10021	P27	G10104	P63	G10111	P22	G10227	P113
G10022	P27	G10106	P99	G10111	P43	G10228	P9
G10023	P23	G10106	P99	G10111	P46	G10228	P77
G10026	P57	G10106	P99	G10111	P48	G10228	P77
G10031	P9	G10106	P99	G10111	P55	G10228	P77
G10033	P51	G10107	P11	G10111	P63	G10229	P11
G10036	P22	G10107	P22	G10111	P75	G10229	P23
G10038	P63	G10107	P43	G10111	P78	G10229	P29
G10038	P93	G10107	P48	G10111	P79	G10229	P59
G10045	P75	G10107	P53	G10111	P87	G10229	P83
G10045	P77	G10107	P59	G10111	P87	G10229	P93
G10045	P109	G10107	P59	G10111	P89	G10229	P109
G10046	P87	G10107	P73	G10111	P89	G10229	P115
G10046	P89	G10107	P75	G10111	P91	G10230	P5
G10046	P109	G10107	P87	G10111	P93	G10230	P5
G10047	P53	G10107	P89	G10111	P107	G10230	P9
G10047	P75	G10107	P109	G10111	P109	G10230	P11
G10047	P87	G10107	P111	G10111	P109	G10230	P45
G10047	P89	G10108	P3	G10111	P116	G10231	P57
G10047	P93	G10108	P13	G10112	P51	G10232	P31
G10049	P75	G10108	P14	G10133	P11	G10232	P87
G10053	P46	G10108	P21	G10133	P29	G10232	P89
G10053	P48	G10108	P31	G10133	P99	G10232	P99
G10055	P59	G10108	P35	G10133	P109	G10232	P99
G10061	P3	G10108	P39	G10157	P51	G10232	P99
G10061	P13	G10108	P53	G10159	P57	G10232	P99
G10064	P11	G10108	P55	G10159	P70	G10232	P109
G10064	P55	G10108	P59	G10159	P73	G10233	P59
G10064	P58	G10108	P70	G10168	P77	G10233	P61
G10064	P59	G10108	P75	G10168	P77	G10233	P65
G10064	P79	G10108	P84	G10169	P51	G10233	P67
G10071	P3	G10108	P87	G10171	P99	G10233	P68
G10071	P51	G10108	P89	G10171	P99	G10233	P69
G10071	P57	G10108	P115	G10176	P40	G10233	P90
G10101	P11	G10108	P123	G10201	P14	G10233	P93
G10101	P39	G10108	P127	G10201	P21	G10233	P93
G10101	P83	G10109	P9	G10201	P99	G10233	P103
G10101	P95	G10109	P11	G10201	P99	G10233	P104
G10101	P109	G10109	P29	G10204	P7	G10233	P113
G10101	P115	G10109	P109	G10204	P9	G10235	P59
G10102	P39	G10110	P21	G10204	P90	G10243	P31
G10102	P39	G10110	P35	G10204	P109	G10243	P36
G10102	P77	G10110	P55	G10207	P3	G10303	P58
G10102	P77	G10110	P67	G10210	P53	G10303	P59
G10102	P87	G10110	P68	G10215	P125	G10303	P63

Part No.	Page	Part No.	Page	Part No.	Page	Part No.	Page
G10303	P99	G10493	P131	G10621	P21	G10746	P45
G10303	P99	G10499	P109	G10621	P23	G10746	P55
G10305	P109	G10500	P27	G10621	P27	G10746	P127
G10306	P59	G10501	P59	G10621	P27	G10751	P5
G10306	P87	G10502X	P1	G10621	P36	G10752	P5
G10306	P89	G10503	P29	G10621	P39	G10752	P13
G10306	P115	G10503	P73	G10621	P58	G10757	P21
G10308	P11	G10503	P109	G10621	P79	G10758	P21
G10309	P13	G10504	P109	G10621	P125	G10765	P29
G10310	P21	G10531	P25	G10621	P140	G10779	P70
G10312	P3	G10542	P109	G10622	P7	G10779	P122
G10312	P21	G10544	P77	G10626	P111	G10821	P65
G10315	P21	G10546	P13	G10626	P113	G10821	P93
G10323	P27	G10546	P16	G10629	P116	G10844	P75
G10324	P122	G10551	P3	G10629	P117	G10844	P77
G10325	P7	G10560	P73	G10633	P117	G10860	P58
G10325	P21	G10561	P96	G10634	P25	G10860	P65
G10326	P14	G10561	P99	G10636	P57	G10864	P21
G10338	P13	G10567	P13	G10640	P45	G10870	P58
G10350	P113	G10567	P16	G10640	P48	G10870	P65
G10370	P59	G10570	P16	G10640	P73	G10871	P87
G10397	P91	G10574	P22	G10640	P87	G10871	P89
G10397	P107	G10585	P96	G10640	P89	G10874	P59
G10401	P27	G10587	P103	G10640	P99	G10880	P61
G10403	P39	G10587	P104	G10640	P113	G10880	P67
G10408	P93	G10588	P103	G10640	P120	G10880	P68
G10409	P93	G10588	P104	G10640	P121	G10880	P69
G10409	P113	G10599	P11	G10640	P122	G10880	P103
G10438	P3	G10599	P35	G10641	P73	G10880	P104
G10450	P87	G10602	P13	G10655	P99	G10880	P125
G10450	P89	G10602	P16	G10660	P16	G10887	P117
G10451	P73	G10602	P25	G10669	P45	G10890	P59
G10451	P96	G10602	P27	G10670	P21	G10901	P111
G10451	P99	G10602	P59	G10670	P23	G10909	P39
G10451	P109	G10602	P61	G10670	P99	G10938	P109
G10455	P65	G10602	P65	G10670	P113	G10939	P123
G10455	P93	G10602	P67	G10671	P53	G10940	P9
G10457	P45	G10602	P93	G10672	P96	G10958	P123
G10460	P49	G10602	P104	G10674	P111	G10961	P90
G10460	P57	G10603	P25	G10674	P111	G10966	P21
G10460	P70	G10603	P27	G10674	P113	G10969	P122
G10460	P73	G10604	P27	G10674	P116	G10974	P29
G10460	P93	G10615	P113	G10674	P117	G10984X	P1
G10460	P95	G10619	P116	G10676	P44	G10988	P36
G10460	P103	G10619	P117	G10676	P96	G10991	P87
G10460	P104	G10620	P3	G10681	P35	G10991	P89
G10463	P75	G10620	P13	G10681	P109	G10991	P115
G10470	P27	G10620	P21	G10681	P113	G10994	P113
G10475	P19	G10620	P58	G10690	P27	G11009	P19
G10478	P113	G10620	P59	G10693	P115	G11009	P25
G10485	P111	G10620	P63	G10722	P77	G11009	P27
G10491	P126	G10620	P90	G10725	P77	G11015	P3
G10492	P126	G10621	P13	G10732	P5	G11039X	P19

Part No.	Page	Part No.	Page	Part No.	Page	Part No.	Page
G11040X	P19	G11385	P127	G11391	P59	G12002-35	P43
G11041X	P19	G11386	P9	G11391	P63	G12002-40	P52
G11042X	P19	G11386	P9	G11391	P73	G12002-60	P43
G11046X	P19	G11386	P9	G11391	P75	G12003-25	P40
G11047X	P19	G11386	P9	G11391	P75	G12015	P43
G11048X	P19	G11386	P58	G11391	P77	G12016	P63
G11073	P16	G11386	P87	G11391	P87	G12016	P107
G11075	P65	G11386	P89	G11391	P89	G12016	P111
G11078	P65	G11386	P99	G11391	P90	G12016	P113
G11078	P93	G11386	P99	G11391	P91	G12033	P91
G11078	P113	G11386	P109	G11391	P102	G12033	P102
G11081	P57	G11387	P3	G11391	P107	G12033	P107
G11091	P5	G11387	P11	G11391	P111	G12039	P43
G11091	P59	G11387	P11	G11391	P113	G12039	P52
G11091	P67	G11387	P13	G11392	P29	G12081	P40
G11091	P68	G11387	P14	G11393	P75	G12089	P52
G11091	P69	G11387	P21	G11396	P45	G12164	P43
G11091	P111	G11387	P31	G11396	P51	G12187-15	P41
G11091	P140	G11387	P39	G11400	P57	G100186	P91
G11100	P65	G11387	P55	G11400	P73	*G100187	P91
G11100	P93	G11387	P59	G11409	P36	G101188	P61
G11100	P113	G11387	P70	G11418	P77	G101189	P61
G11123	P36	G11387	P75	G11419	P11	G1008701	P107
G11124	P36	G11387	P84	G11436	P109	G10011101	P5
G11135	P35	G11387	P87	G11448	P19	G10011201	P5
G11139	P131	G11387	P89	G11453	P65	G10015601	P103
G11151	P25	G11387	P93	G11453	P93	G10015701	P104
G11152X	P19	G11387	P95	G11453	P113	G10018501	P39
G11153X	P19	G11387	P102	G11465	P45	G10018601	P107
G11154X	P19	G11387	P109	G11514	P5	G10018801	P7
G11166	P140	G11387	P115	G11518	P36	G10028601	P9
G11172	P18	G11387	P127	G11556	P19	G10028701	P9
G11202	P84	G11389	P29	G11556	P78	G10028801	P9
G11202	P84	G11389	P39	G11556	P79	G10037301	P7
G11209	P21	G11389	P39	G11570	P73	G10038601	P3
G11215	P35	G11389	P51	G11578	P19	G10090401	P7
G11228	P29	G11389	P55	G11591	P3	G10122301	P3
G11236	P29	G11389	P63	G11592	P3	G10227701	P140
G11237	P113	G11389	P75	G11618	P18	G10229401	P84
G11281	P19	G11389	P78	G11619	P18	G10230201	P55
G11281	P31	G11389	P79	G11619	P19	G10238601	P111
G11290	P51	G11389	P87	G11693	P19	G10239101	P111
G11313	P51	G11389	P89	G11793	P16	G10239201	P113
G11314	P57	G11389	P91	G11853	P48	G10239301	P113
G11320	P33	G11389	P93	G11854	P33	G10247601	P107
G11320	P61	G11389	P96	G11862	P11	G10248101	P107
G11360	P31	G11389	P99	G11874	P53	G10248301	P107
G11385	P16	G11389	P107	G11960	P84	G10259901	P73
G11385	P21	G11389	P109	G11960	P84	G10322501	P9
G11385	P33	G11389	P116	G11961	P84	G10325201	P127
G11385	P59	G11391	P11	G11976	P5	G10329801	P13
G11385	P61	G11391	P53	G12000-25	P42	G10334701	P9
G11385	P73	G11391	P55	G12000-40	P43	G10334801	P9

Part No.	Page	Part No.	Page	Part No.	Page	Part No.	Page
G10334901	P9	G11093601	P96	GA2068	P59	GA6041	P63
G10335001	P9	G11093701	P102	GA2180	P67	GA6147	P84
G10335101	P9	G11093801	P91	GA2180	P69	GA6168	P25
G10335201	P9	G11093801	P107	GA3893	P113	GA6171	P9
G10367101	P35	G11094101	P63	GA4293	P131	GA6171	P11
G10429101	P27	G11094101	P91	GA4376	P57	GA6171	P11
G10429301	P27	G11094101	P102	GA4444	P23	GA6171	P11
G10475701	P3	G11094101	P107	GA4976	P113	GA6171	P90
G10475701	P83	G11094101	P111	GA4976	P116	GA6182	P25
G10483101	P19	G11094901	P93	GA4976	P117	GA6184	P25
G10483201	P19	G11095101	P101	GA4995	P51	GA6187	P25
G10483401	P19	G11096001	P51	GA5090	P59	GA6337	P95
G10484901	P19	G11096101	P51	GA5105	P59	GA6434	P11
G10500901	P3	G11097001	P51	GA5105	P61	GA6478	P25
G10605101	P57	G11097401	P52	GA5105	P93	GA6597	P11
G10664901	P19	G11097601	P52	GA5106	P66	GA6633	P25
G10665001	P19	G11097701	P51	GA5107	P93	GA6741	P21
G10665101	P19	G11097801	P102	GA5107	P93	GA6798	P51
G10745401	P3	G11098601	P75	GA5107	P95	GA6907	P21
G10745401	P83	G11099601	P75	GA5112	P61	GA6966	P87
G10984101	P43	G11099901	P73	GA5112	P65	GA6966	P89
G10984201	P43	G11100601	P51	GA5113	P65	GA7122	P59
G10984701	P43	G11100801	P73	GA5114	P95	GA7122	P61
G10984901	P43	G11102001	P49	GA5115	P95	GA7133	P111
G10985101	P43	G11102101	P45	GA5118	P59	GA7154	P63
G10985201	P43	G11102301	P45	GA5121	P46	GA7154	P93
G10985301	P43	G11102501	P45	GA5121	P48	GA7235	P58
G10985401	P43	G11104201	P52	GA5157	P59	GA7255	P25
G10985501	P43	G11104801	P48	GA5158	P59	GA7313	P95
G11013701	P13	G11106001	P48	GA5164	P61	GA7336	P65
G11034701	P39	G11108801	P46	GA5194	P113	GA7336	P93
G11044501	P51	G11112901	P31	GA5202	P66	GA7336	P113
G11081901	P78	G11114501	P43	GA5223	P93	GA7434	P57
G11081901	P79	G11114601	P43	GA5552	P124	GA7850	P81
G11082001	P78	G111108501	P49	GA5552	P125	GA7850	P83
G11082001	P79	GA0245	P77	GA5572	P124	GA7853	P83
G11082801	P78	GA0257	P77	GA5600	P83	GA7854	P83
G11083001	P79	GA0312	P109	GA5629	P65	GA7855	P83
G11088401	P63	GA0328	P109	GA5652	P99	GA7856	P83
G11089601	P33	GA0810	P109	GA5654	P29	GA7857	P83
G11089701	P35	GA0898	P99	GA5666	P96	GA7859	P83
G11090101	P80	GA1369	P109	GA5666	P99	GA8046	P83
G11090101	P81	GA1720	P5	GA5668	P99	GA8047	P80
G11090401	P39	GA1720	P67	GA5698	P25	GA8047	P83
G11090501	P39	GA1720	P68	GA5699	P25	GA8072	P75
G11090901	P31	GA1720	P69	GA5791	P58	GA8326	P16
G11091001	P31	GA2007	P13	GA5795	P25	GA8343	P27
G11091201	P35	GA2012L	P7	GA5796	P25	GA8364	P16
G11092301	P125	GA2012R	P7	GA5834	P25	GA8366	P16
G11092301	P129	GA2014	P29	GA5842	P55	GA8371	P23
G11092401	P127	GA2014	P109	GA5917	P116	GA8483	P109
G11092401	P129	GA2019	P27	GA5982	P25	GA8603	P22
G11092501	P125	GA2020	P27	GA6038	P25	GA8603	P87

Part No.	Page	Part No.	Page	Part No.	Page	Part No.	Page
GA8603	P89	GA12812	P81	GA24676	P19	GB0199	P103
GA8641	P22	GA13521	P84	GA24752	P19	GB0199	P104
GA8685	P109	GA13522	P84	GA24825	P57	GB0200	P103
GA8760	P29	GA13719	P75	GA24826	P57	GB0200	P104
GA8845	P109	GA13719	P77	GA24828	P57	GB0218	P59
GA8877	P90	GA13790	P58	GA24857	P126	GB0239	P11
GA8911	P49	GA14049	P111	GA24873	P15	GB0254	P11
GA8911	P123	GA14112	P111	GA24877	P19	GB0265	P3
GA8931	P106	GA14349	P57	GA24878	P19	GB0266	P3
GA8931	P113	GA14412	P57	GA25474	P40	GB0267	P3
GA9144	P83	GA14413	P57	GA25550	P19	GB0268	P11
GA9145	P75	GA14446	P42	GA25566	P89	GB0274	P3
GA9195	P109	GA14531	P35	GA25567	P89	GB0276	P9
GA9433	P87	GA14573	P36	GA25760	P55	GB0278	P13
GA9433	P89	GA14574	P36	GA25763	P55	GB0278	P16
GA9434	P87	GA14847	P32	GA25774	P78	GB0282	P11
GA9434	P89	GA15151	P77	GA25775	P79	GB0283	P67
GA9437	P87	GA15197	P11	GA25776	P78	GB0283	P68
GA9437	P89	GA15415	P109	GA25776	P79	GB0283	P69
GA9472	P90	GA15416	P109	GA26167	P121	GB0283	P103
GA9714	P15	GA15422	P140	GA26168	P120	GB0283	P104
GA9846	P59	GA15452	P36	GA26287	P23	GB0296	P87
**GA9870	P59	GA15812	P33	GA26751	P80	GB0296	P89
GA9978	P83	GA16082	P83	GA26876	P77	GB0314	P5
GA9979	P83	GA18208	P25	GA26920	P7	GB0322	P87
GA10030	P65	GA19018	P35	GA26924-01	P138	GB0322	P89
GA10030	P93	GA20622	P19	GA26924-02	P138	GB0323	P87
GA10032	P113	GA20640	P13	GA26924-03	P138	GB0323	P89
GA10036	P90	GA20902	P83	GA26924-04	P138	GB0366	P5
GA10037	P90	GA21104	P48	GA26924-05	P129	GB0383	P29
GA10047	P87	GA21104	P121	GA26924-05	P138	GB0387	P29
GA10048	P87	GA21105	P121	GA26924-06	P129	GB0400	P87
GA10123	P70	GA21106	P121	GA26924-06	P138	GB0400	P89
GA10123	P122	GA21112	P120	GA26924-08	P138	GB0405	P87
GA10137	P13	GA21190	P42	GA26924-09	P138	GB0405	P89
GA10151	P13	GA21197	P40	GA26924-10	P138	GB0410	P27
GA10157	P3	GA21294	P41	GA26924-11	P129	GB0410	P27
GA10918	P130	GA21295	P40	GA26924-11	P138	GB0464	P29
GA11331	P61	GA21300	P41	GA26958	P11	GB0554	P77
GA11331	P67	GA21406	P35	GA26989	P19	GB0676	P19
GA11331	P68	GA21676	P9	GA27038	P29	GB0697	P18
GA11331	P69	GA21677	P9	GA27182	P46	GB0780	P18
GA11331	P95	GA22221	P41	GA27182	P120	GB0815	P18
GA11331	P113	GA22223	P39	GA27183	P120	GB0818	P19
GA11592	P73	GA22305	P39	GB0110	P27	GB0823	P18
GA11650	P129	GA22306	P39	GB0115	P16	GB0907	P19
GA12108	P89	GA23991	P80	GB0116	P16	GB0920	P19
GA12143	P13	GA23992	P80	GB0120	P27	GB0921	P19
GA12235	P29	GA24016	P123	GB0134	P109	GB0926	P19
GA12236	P29	GA24239	P22	GB0156	P51	GB0958	P19
GA12330	P113	GA24336	P87	GB0186	P5	GB1090	P83
GA12330	P115	GA24337	P87	GB0198	P103	GB1090	P83
GA12403	P83	GA24473	P122	GB0198	P104	GB1090	P83

Part No.	Page	Part No.	Page	Part No.	Page	Part No.	Page
GB1147	P18	GD2423	P21	GD7804	P22	GD11306	P7
GB1223	P5	GD2558	P55	GD7867	P95	GD11306	P109
GB1224	P5	GD2558	P59	GD7878	P25	GD11395	P67
GB1224	P5	GD2558	P65	GD7944	P59	GD11395	P68
GB1231	P19	GD2558	P93	GD8188	P55	GD11395	P69
GB1237	P19	GD2558	P95	GD8189	P55	GD11395	P103
GD0487	P109	GD2589	P109	GD8218	P73	GD11413	P13
GD0740	P55	GD2597	P77	GD8237	P25	GD11413	P16
GD0746	P77	GD2697	P75	GD8260	P55	GD11423	P90
GD0840	P77	GD2721	P75	GD8460	P11	GD11424	P23
GD0962	P109	GD2734-13	P48	GD8751	P83	GD11458	P57
GD1026	P14	GD2734-21	P93	GD8770	P83	GD11474	P84
GD1026	P21	GD2947	P21	GD8771	P83	GD11490	P57
GD1026	P59	GD2962	P67	GD8778	P25	GD11528	P27
GD1026	P87	GD2962	P104	GD8893-07	P53	GD11557	P87
GD1026	P89	GD2971-10	P21	GD9120	P11	GD11557	P89
GD1026	P93	GD2971-11	P75	GD9254	P22	GD11558	P87
GD1041	P27	GD2971-26	P7	GD9591	P49	GD11558	P89
GD1042	P27	GD2984	P137	GD9688	P45	GD11677	P22
GD1059L	P23	GD3180-23	P48	GD9724	P29	GD11700	P113
GD1059R	P23	GD3311	P45	GD9762	P49	GD11705	P109
GD1060	P23	GD3373	P45	GD10036	P5	GD11747	P15
GD1061	P16	GD3612	P3	GD10057-01	P138	GD11787	P27
GD1063	P16	GD4887-14	P63	GD10057-02	P138	GD11950	P123
GD1065	P14	GD4887-14	P93	GD10057-03	P138	GD11953	P90
GD1083	P27	GD5752	P59	GD10057-04	P138	GD11954	P90
GD1085	P11	GD5753	P59	GD10057-19	P138	GD11962	P14
GD1109	P11	GD5756	P59	GD10126	P61	GD11962	P21
GD1113	P5	GD5789	P58	GD10207	P122	GD11983	P122
GD1132	P29	GD5790	P58	GD10283	P77	GD11999	P123
GD1132	P109	GD5827	P58	GD10401	P93	GD12501	P123
GD1162	P137	GD5835	P65	GD10519	P29	GD12502	P123
GD1200	P99	GD5841	P57	GD10963	P21	GD12561	P15
GD1207	P99	GD5857	P58	GD10984	P21	GD12561	P15
GD1209	P99	GD5857	P65	GD10991	P9	GD12676	P87
GD1210	P99	GD5857	P93	GD10993	P3	GD12676	P89
GD1213	P99	GD5857	P113	GD11001	P3	GD12677	P87
GD1213	P99	GD5860	P59	GD11089	P80	GD12677	P89
GD1379	P99	GD5875	P49	GD11089	P84	GD12679	P87
GD1380	P99	GD5875	P55	GD11115	P73	GD12679	P89
GD1512	P137	GD5875	P70	GD11122	P25	GD12685	P87
GD1514	P116	GD5886	P95	GD11123	P111	GD12685	P89
GD1515	P116	GD5900-12	P49	GD11124	P111	GD13287	P87
GD1654	P99	GD6825-10.5	P59	GD11177	P49	GD13287	P89
GD1657	P109	GD7127	P65	GD11219	P21	GD13287	P91
GD1673	P109	GD7127	P93	GD11239	P13	GD13287	P107
GD1755	P25	GD7145	P39	GD11239	P16	GD13287	P109
GD1862	P111	GD7148	P16	GD11240	P16	GD13309	P90
GD2117	P137	GD7258	P16	GD11259	P3	GD13348	P83
GD2169	P51	GD7318	P14	GD11279	P15	GD13401	P57
GD2199	P79	GD7426	P59	GD11286	P27	GD14217	P5
GD2199	P134	GD7426	P93	GD11297	P16	GD14308	P122
GD2412	P99	GD7803	P22	GD11305	P21	GD14626	P44

Part No.	Page	Part No.	Page	Part No.	Page	Part No.	Page
GD14627	P44	GD31436	P42	GR1041	P124	GR1968	P36
GD15386	P70	GD31439	P40	GR1042	P124	GR1969	P36
GD15698	P27	GD34178	P57	GR1043	P124	GR1970	P36
GD15699	P25	GD34209	P122	GR1044	P124	GR1971	P36
GD15792-24	P44	GD34774	P19	GR1045	P124	GR1978	P36
GD15804	P35	GD34905	P48	GR1045	P124	GR1979	P36
GD15849-01	P32	GD34906	P48	GR1045	P131	GR2000	P36
GD16245	P3	GD35127	P53	GR1046	P124	GR2003	P115
GD17052	P13	GD35339	P53	GR1047	P124	GR2109	P36
GD18118	P84	GD35340	P53	GR1048	P124	GR2127MPP	P139
GD18168	P84	GD35444	P7	GR1104	P115	GR2154	P27
GD18704	P27	GD36277	P21	GR1112	P115	GR2225	P121
GD19123	P131	GD36709	P9	GR1116	P115	GR2228	P120
GD19292	P22	GD36713	P9	GR1118	P115	GR2240	P140
GD19333	P27	GD36856	P7	GR1120	P115	GR2241MPP	P140
GD19659-03	P31	GD36860	P7	GR1123	P115		
GD19790	P27	GD36866	P129	GR1124	P115		
GD20060	P111	GD36895	P11	GR1134	P115		
GD20461	P57	GD36922	P27	GR1389	P115		
GD21142	P73	GD36990	P7	GR1414	P84		
GD21143	P73	GD37056	P67	GR1415	P84		
GD21278	P32	GD37057	P69	GR1465	P122		
GD21300	P36	GD37059	P68	GR1521	P122		
GD21337	P5	GD37060	P65	GR1526	P123		
GD21398	P96	GD37060	P93	GR1533	P106		
GD21540	P77	GPR1094	P140	GR1535	P106		
GD22685	P140	GR0146MPP	P139	GR1540	P106		
GD22692	P140	GR0150	P77	GR1541	P106		
GD23002	P122	GR0151	P77	GR1542	P106		
GD24545	P3	GR0196	P3	GR1543	P106		
GD25147	P19	GR0196	P16	GR1543	P115		
GD26146	P11	GR0196	P21	GR1544	P106		
GD26593	P19	GR0434	P57	GR1545	P106		
GD26594	P27	GR0586	P83	GR1569	P27		
GD26697	P35	GR0664	P27	GR1570MPP	P139		
GD26954	P73	GR0911	P66	GR1574	P106		
GD26955	P73	GR0912	P59	GR1762	P83		
GD26973	P29	GR1032	P124	GR1763	P84		
GD27181	P35	GR1033	P124	GR1777	P35		
GD27235	P120	GR1034	P124	GR1795	P115		
GD27235	P121	GR1035	P124	GR1797	P115		
GD28390	P3	GR1036	P124	GR1799	P115		
GD28631	P19	GR1037	P46	GR1801	P115		
GD29507	P13	GR1037	P120	GR1802	P115		
GD29649	P121	GR1037	P121	GR1804	P115		
GD29657	P19	GR1037	P122	GR1805	P115		
GD29798	P3	GR1037	P123	GR1806	P115		
GD30470-01	P95	GR1037	P124	GR1808	P115		
GD30725	P7	GR1037	P131	GR1842MPP	P139		
GD30725	P29	GR1038	P124	GR1848	P27		
GD30725	P109	GR1039	P124	GR1960	P36		
GD31435	P42	GR1040	P124	GR1961	P36		

This page left blank intentionally.