

MODEL 3605 70CM PIVOT FOLD EXPORT PLANTER PARTS MANUAL

M0312-02

Rev. 02/25

This manual applies to:

- Model: 3605 Pivot Fold Planters
- 16 Row 70 CM "Y" Hitch; 2024 Production and on
- 12 Row 70 CM "Y" Hitch; 2024 Production and on

Record the model number and serial number of your planter along with date purchased:

Serial Number _____

Date Purchased _____

Information in this manual was current at time of printing. However, due to Kinze's ongoing product improvement, production changes may cause your machine to appear slightly different in detail. Kinze Manufacturing, Inc. reserves the right to change specifications or design without notice and without incurring obligation to install the same on machines previously manufactured.

Right hand (R.H.) and left hand (L.H.), as used throughout this manual, are determined by facing in the direction the machine will travel when in use, unless otherwise stated.

Hardware Size / Tool Required			
$1/4" = 7/16"$	$7/16" = 5/8"$ (nut for $7/16"$ hardware uses $11/16"$ tool)	$3/4" = 11/8"$	$1 1/4" = 1 7/8"$
$5/16" = 1/2"$	$1/2" = 3/4"$	$7/8" = 1 5/16"$	$1 1/2" = 2 1/4"$
$3/8" = 9/16"$	$5/8" = 1 5/16"$	$1" = 1 1/2"$	

ROW UNIT

Pull Row Unit Assembly	P1
Shank Assembly, Seed Tube, and Depth Adjustment	P2
Pneumatic Down Pressure Package Option	P4
Parallel Arms, Mounting Support Plate, and Quick Adjustable Down Force Springs Option	P6
15" Seed Opener Disc Blade/Bearing Assembly and Scrapers	P8
Ag Leader Electric Clutch	P10
Gauge Wheels	P12
"V" Closing Wheels	P14
Hopper Support and Meter Drive	P16
Row Unit Idler (Ground Contact Drive)	P18
Row Unit Idler (Electric Clutch)	P19
Seed Meter Stepper Motor Pinion Press Kit	P20
Seed Hopper and Lid	P21
Blue Drive Row Unit Components	P22
Hydraulic Down Force Pull Row Unit	P24
Drag Closing Attachment	P26
Bulk Fill Meter Mount	P27
Vacuum Seed Meter	P28
Granular Chemical	P30
Granular Chemical Hopper and Hopper Panel Extension (Blue Drive)	P32
Granular Chemical Meter (Electric Drive)	P34
Granular Chemical Meter and Meter Drive	P36
Granular Chemical Hopper and Hopper Panel Extension	P37
Row Unit Mounted Residue Wheel	P38
Coulter Mounted Residue Wheels	P40
Row Unit Mounted No Till Coulter	P42
True Speed Row Unit	P44
True Speed Seed Delivery System W/Driver	P46
Seed Delivery Rail Assembly	P47
True Speed Seed Delivery System Assembly	P48
True Speed Seed Meter	P52
True Speed Meter Housing	P54
True Speed Meter Cover	P56
True Speed Mini-Hopper	P58

SPLIT ROW

Split Row Push Unit	P61
Split Row Push Unit Assembly	P62
Push Row Unit Idler (Ground Contact Drive)	P65
Ag Leader Electric Clutch, Push Unit	P66
Split Row Blue Drive Push Unit	P68
Split Row True Speed Push Unit	P70
Split Row Push Unit Drive	P72

Split Row Hydraulic Downforce Hoses and Fittings, 16 Row	P74
Split Row Hydraulic Downforce Hoses and Fittings, 12 Row	P76

VACUUM SYSTEM

Manifolds and Mounts	P82
Vacuum System	P84
Vacuum Fan Assembly	P86
Vacuum Hoses (True Rate)	P87
Vacuum Fan Hydraulic Components	P88
Dual Stage PTO Pump, Oil Cooler & Reservoir	P90
Dual Stage PTO Vacuum and Bulk Fill Hoses	P92
Single Stage PTO Pump, Oil Cooler & Reservoir	P94
Dual Stage PTO Oil Reservoir Assembly	P96
Single Stage PTO Oil Reservoir Assembly	P98
PTO Gear Pump Mount Assembly	P100

BULK FILL

Bulk Fill Fan System	P102
Bulk Fill Hoses, 12 Row	P104
Bulk Fill Hoses, 16 Row	P105
Bulk Fill Catwalk	P106
Bulk Fill Manifolds and Mounts	P111
Bulk Fill Entrainer Assembly, 12 Row	P112
Bulk Fill Entrainer Assembly, 16 Row	P114
Bulk Fill Tank Assembly	P116
Bulk Fill Scale Package	P118
Bulk Fill Vacuum Row Unit	P120
Bulk Fill Split Row Push Unit	P122
Bulk Fill Fan Hydraulic Components	P124

BASE MACHINE

Outer Hitch	P126
2-Point Hitch Option	P128
Wing Lock	P129
Inner Hitch, "Y"	P130
Hose Take-Up	P133
Center Frame	P135
Wing Frame	P138
Center Pivot	P140
Axle Assembly	P142
Axle Sub-Assembly	P143
Center Frame Wheel	P144
Drive Shaft(s)	P146
Contact Wheel	P148
Contact Drive Sprockets & Chains	P149

Seed Rate Transmission and Row Unit Drill Shafts. P150

Inner Module Drive P152

Point Row Clutch P154

Pneumatic Down Pressure Control Console, Sending Unit,
and Harnesses P156

Air Compressor, Dual Solenoid Assembly, Tubing, and
Fittings P158

Row Marker Assembly P160

Row Marker Stand P163

Row Marker Spindle/Hub/Blade. P164

Water Tank Assembly P166

Implement Switch Assemblies P167

Row Marker Cylinder P168

Rotation Cylinder P169

Wing Lift Cylinder, 12 Row. P170

Wing Lift Cylinder, 16 Row. P171

Center Lift Cylinder P172

Wing Lock Cylinder P174

Tongue Lock Cylinder P175

Transport Latch Cylinder P175

Tongue Cylinder. P176

Wing Down Pressure Cylinder. P178

Hydraulic Down Force Cylinder P179

Junction/Valve Blocks - Located on R.H. Rear Center
Frame P180

Valve Blocks - Located on R.H. Rear Center Frame . . . P182

Valve Block - Located on Hitch P184

Wing Down Pressure Valve Block P185

Active Hydraulic Weight Transfer Valve Block P186

Fertilizer Pump Hydraulic Block P187

PTO Oil Reservoir Hydraulic Block (Blue Drive) P188

Manifold Hydraulic Block Assembly. P189

Vacuum Fan Motor Valve Block Assembly (Located Below
Vacuum Fan Motor Assembly), Ground Contact Drive P190

Vacuum Fan Motor Valve Block Assembly (Located Below
Vacuum Fan Motor Assembly), Blue Drive P191

Bulk Fill Fan Valve Block, Ground Contact Drive. P192

Solenoid Valve P193

Bulk Fill Fan Valve Block, Blue Drive P194

PTO Pump Hydraulic Valve Block (Bulk Fill/Blue Drive) P196

PTO Pump Hydraulic Valve Block (Bulk Fill/Ground Contact
Drive). P197

Base Machine Hydraulic Hoses and Fittings on Hitch . . P198

Base Machine Hydraulic Hoses and Fittings on Planter
Frame, 12 Row P200

Base Machine Hydraulic Hoses and Fittings on Planter
Frame, 16 Row P202

Wing Down Pressure Hydraulic Schematics P204

Row Unit Control Blocks P205

Blue Drive Power Pack Hydraulic Hose. P206

Hydraulic Down Force Hoses and Fittings, 12 Row Pull Row
Unit (Blue Drive) P208

Hydraulic Down Force Hoses and Fittings, 16 Row Pull Row
Unit (Blue Drive) P209

Hydraulic Down Force Manifold Block Assembly. P210

ELECTRONICS

Work Lights P214

Transport Lights and SMV Sign P215

Electrical Components. P216

KPM III Electronic Seed Monitor P218

Miscellaneous Display Parts P221

Ag Leader Electric Clutch Package P222

Connects to Split Row Electric Clutch P222

Planter Monitor Module (PMM) P224

Wing Mounted Power Pack P227

Power Pack Assembly. P228

IPN, IPR, IPP Modules Center Mount P230

IPP Module Assembly Mounting P232

Blue Vantage Wheel Speed Sensor P233

Blue Vantage Display. P234

Blue Drive Blue Vantage Interconnect, 16 Row. P236

Ethernet Interconnect, 16 Row P238

Blue Drive Blue Vantage Interconnect, 12 Row. P240

Ethernet Interconnect, 12 Row P242

True Speed Harness Interconnect, 16 Row. P244

True Speed Harness Interconnect, 12 Row. P246

True Speed Ethernet Interconnect, 16 Row. P248

True Speed Ethernet Interconnect, 12 Row. P249

Liquid Fertilizer True Rate Interconnect, 12 Row. P250

Liquid Fertilizer True Speed Interconnect, 12 Row P251

Liquid Fertilizer True Rate Interconnect, 16 Row. P252

Liquid Fertilizer True Speed Interconnect, 16 Row P253

BV Liquid Fertilizer True Rate Interconnect, 12 Row. . . P254

BV Liquid Fertilizer True Speed Interconnect, 12 Row P255

BV Liquid Fertilizer True Rate Interconnect, 16 Row. . . P256

BV Liquid Fertilizer True Speed Interconnect, 16 Row P257

PTO Harness Interconnect P258

PTO Harness Interconnect P259

Blue Vantage Cameras P260

Liquid Fertilizer Pump IPN. P261

PTO Package Electrical Schematic P262

FERTILIZER

Double Disc Fertilizer Opener and Mount	P264	Manifold Y Strainer Assemblies	P323
HD Single Disc Fertilizer Opener (Blade and Drop Tube)	P266	Manifold Row Flow Assembly	P324
Notched Single Disc Fertilizer Opener	P268	Fertilizer Flow Meter Assembly	P325
Residue Wheel Attachment for Notched Single Disc Fertilizer Opener	P270	Fertilizer Flow Meter Cover	P326
Depth/Gauge Wheel Attachment for Notched Single Disc Fertilizer Opener	P272	Orifice Storage Box	P327
Hose Adapter Assembly	P274	Center Tee Holder Assembly (Blue Drive Liquid Fertilizer)	P328
Hose Adapter Assembly	P275	3-Way Valve Unit Assembly (Blue Drive Liquid Fertilizer)	P329
Liquid Fertilizer Drop Tube Assembly	P276	Front and Rear Tee Assembly (Blue Drive Liquid Fertilizer)	P330
Liquid Fertilizer Tube In Furrow	P277	Liquid Fertilizer 300 Gal. Tank Assembly (Blue Drive) . .	P332
Dry Fertilizer Transmission	P278	Liquid Fertilizer 200 Gal. Tank Assembly (Blue Drive) . .	P334
Dry Fertilizer Drive	P280	Liquid Fertilizer 200 Gal. Tank Pre-Assembly (Blue Drive)	P335
Dry Fertilizer Hopper	P282	Tank Mount Support Arm	P336
Dry Fertilizer Hopper Mounts	P284	Liquid Fertilizer Assembly Tees (Blue Drive, Bulk Fill) . .	P337
Dry Fertilizer Coupler/Shafts	P285	Hoses for BV-controlled Liquid Fertilizer	P338
Dry Fertilizer Transmission W/ Blue Drive, 12 Row	P286	BV Liquid Misc. Parts	P339
Dry Fertilizer Transmission W/ Blue Drive, 16 Row	P288	BV Liquid Hose Holders & Brackets	P340
GCD Liquid Fertilizer System	P290	BV Liquid Hose Holders & Brackets	P341
Piston Pump Mount and Ground Drive Wheel (GCD) . .	P292	Rear Trailer Hitch, Bulk Fill	P342
Liquid Fertilizer Tanks, Saddles, Saddles Mounts, and Tank Fittings (Conventional, GCD)	P294		
Liquid Fertilizer Tanks, Saddles, Saddles Mounts, and Tank Fittings (Bulk Fill, GCD)	P296	NUMERICAL INDEX P358	
Ground Drive Wheel Mount Assembly (GCD)	P298		
Piston Pump Mount and Fittings (GCD)	P300		
Liquid Fertilizer Piston Pump (Uses 18 Tooth Sprocket) (GCD)	P302		
Liquid Piston Pump Flow Divider Mount (GCD)	P304		
Liquid Fertilizer Fill Valve Mounting Assembly	P305		
Liquid Fertilizer Piston Pump Flow Divider (GCD)	P306		
Fertilizer Pump Mount	P308		
Diaphragm Fertilizer Pump Assembly (Blue Drive)	P309		
Fertilizer Sensors (Blue Drive)	P310		
Diaphragm Fertilizer Pump Ball Valve and Filter (Blue Drive)	P311		
Flow Meter Assembly (Blue Drive)	P312		
BV-controlled Liquid Fertilizer Manifolds, 12 Row	P314		
BV-controlled Liquid Fertilizer Manifolds, 16 Row	P316		
Fertilizer Manifold Parts	P318		
Diaphragm Liquid Fertilizer Pump Assembly (Blue Drive)	P319		
Diaphragm Pump Assembly	P320		
Diaphragm Pump Assembly	P321		
Pressure Regulator	P322		

NOTE: Row unit assembly does not include the following: seed meter assembly, seed tube assembly, row unit hopper assembly, closing wheels, or seed meter clutch.

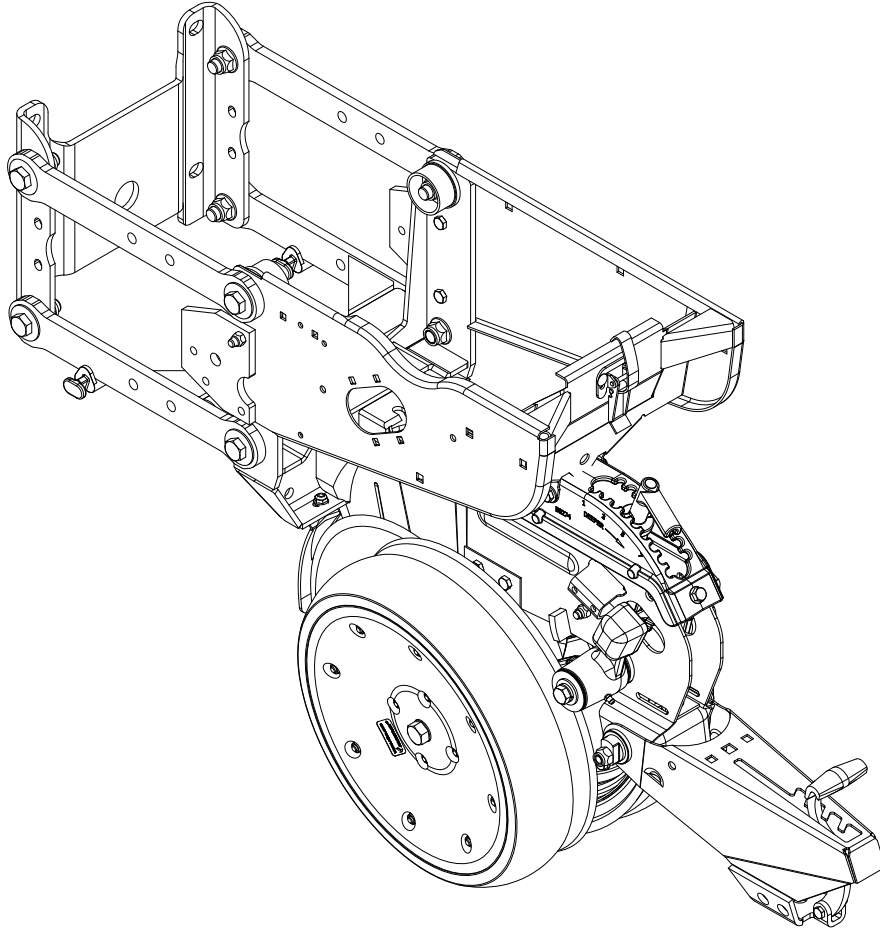

ITEM	PART NO.	QTY. (Per Row)	DESCRIPTION
1	G10502X	1	Pull Row Unit Assembly (Standard Gauge Wheels)
2	G10984X	1	Pull Row Unit Assembly (Spoked Gauge Wheels)
3	G10921X	1	Pull Row Unit Assembly (Spoked Gauge Wheels), True Speed

(IP1577)

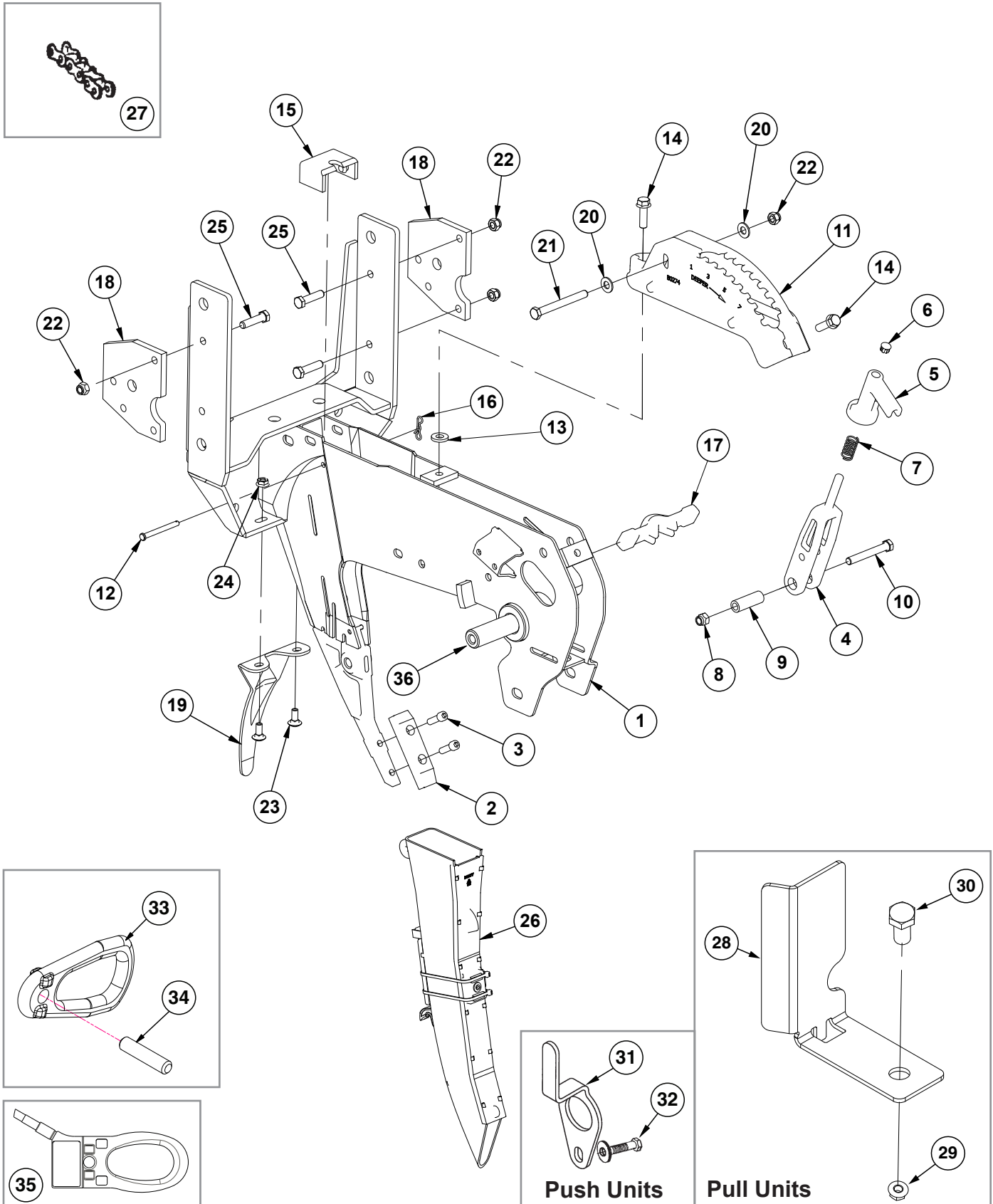

Shank Assembly, Seed Tube, and Depth Adjustment

M0312-02

Model 3605

ITEM	PART NO.	QTY. (Per Row)	DESCRIPTION
1	GA10157 G10258402	1 1	Shank W/Gauge Wheel Pivot Spindle and Set Screw (True Rate) Shank (True Speed)
2	G10038601	1	Scraper
3	G10500901	2	Hex Socket Head Cap Screw, 5/16"-18 x 1"
4	GB0267	1	Lever, Depth Adjustment
5	GB0266	1	Handle, Depth Adjustment
6	GD3612	1	Cap Plug
7	GD10993	1	Spring
8	G11591	1	Nylon Lock Nut, 3/8"-24, Grade C
9	GD11259	1	Sleeve, 3/8" I.D. x 5/8" O.D. x 1 ²⁵ / ₃₂ " Long
10	G11592	1	Hex Head Cap Screw, 3/8"-24 x 2 ³ / ₄ ", Grade 8
11	GB0274	1	Cover, Depth Adjustment
12	G10551	1	Clevis Pin, 1/4" x 2 1/2"
13	G10207	1	Washer, 7/8" O.D. x 1 ³ / ₃₂ " I.D. x .134" (If Applicable)
14	G11015	2	Hex Washer Head Cap Screw, 3/8"-16 x 1 ¹ / ₄ "
15	GD16245	1	Sun Shade (Rubber)
16	G10122301	1	Bow Tie Cotter Pin
17	GB0265	1	Pivot Link, Depth Adjustment
18	GD24545	2	Row Unit Stop
19	GD28390	1	Shield
20	G11387	2	Flat Washer, 3/8" SAE
21	G10061	1	Hex Head Cap Screw, 3/8"-16 x 3 1/2"
22	G10108	4	Lock Nut, 3/8"-16
23	G10312	2	Carriage Bolt, 5/16"-18 x 3/4"
24	G10620	2	Serrated Flange Nut, 5/16"-18
25	G10003	3	Hex Head Cap Screw, 3/8"-16 x 1 1/2"
26	GA21515	1	Seed Tube Assembly
27	G3303-108 G3303-16 GR0196	1 1 -	Chain, No. 41, 108 Pitch Including Connector Link (Vacuum) Chain, No. 41, 16 Pitch Including Connector Link (Used W/Row Unit Extension Brackets) Connector Link, No. 41
28	GD29798	1	Chain Guard
29	G10071	1	Serrated Flange Nut, 1/2"-13
30	G10014	1	Hex Head Cap Screw, 1/2"-13 x 1"
31	GD17014	1	Hose Guide, Push Units
32	G10753 G11387 G10108	1 7 1	Hex Head Cap Screw, 3/8"-16 x 4 1/2" Flat Washer, 3/8" SAE Lock Nut, 3/8"-16
33	GB0285	-	No True Depth Collar, Row Unit (Non-True Depth planters only)
34	G10402701	-	Depth Adjustment Pin
35	GA27146	-	Link Sensor, True Depth (True Depth equipped planters only)
36	GD11001 G10438	1 1	Spindle Hex Head Cap Screw, 1/2"-13 x 3/4"

(IP1640)

NOTE: Items that are not referenced on this page may be referenced on [page P6](#).

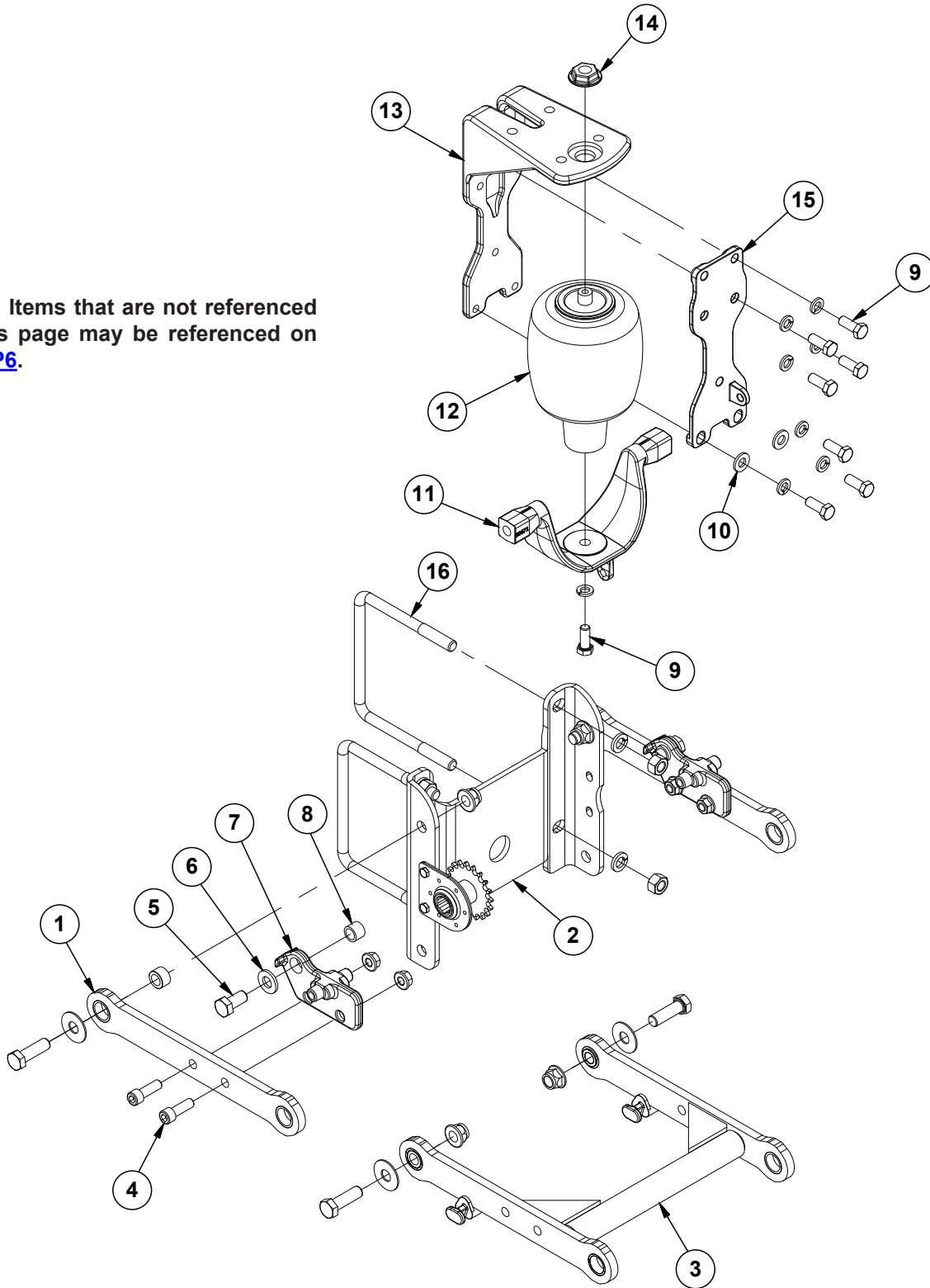

ITEM	PART NO.	QTY. (Per Row)	DESCRIPTION
1	---	-	See "Parallel Arms, Mounting Support Plate, and Quick Adjustable Down Force Springs Option" on page P6
2	GD10036	1	Mounting Support Plate
3	---	-	See "Parallel Arms, Mounting Support Plate, and Quick Adjustable Down Force Springs Option" on page P6
4	G11220	4	Hex Socket Cap Screw, 1/2"-13 x 1 1/2"
	G10071	4	Serrated Flange Nut, 1/2"-13
5	G11018	2	Hex Head Cap Screw, 5/8"-18 x 1 1/4"
6	G11391	2	Flat Washer, 5/8" SAE
7	GB0395	2	Bracket
8	GD3180-30	2	Sleeve, 7/8" O.D. x 5/8" I.D. x 2 1/32"
9	G10037	8	Hex Head Cap Screw, 1/2"-13 x 1 1/4"
	G10228	8	Lock Washer, 1/2"
10	G11389	2	Flat Washer, 1/2" SAE
11	GD23995	1	Saddle
12	GA11982	1	Air Spring Assembly
13	GB0396	1	Head Mount
14	GB0397	1	Shoulder Nut, 3/4"-16
15	GB0393	1	Plate
16	---	-	See "Parallel Arms, Mounting Support Plate, and Quick Adjustable Down Force Springs Option" on page P6

(IP1578)

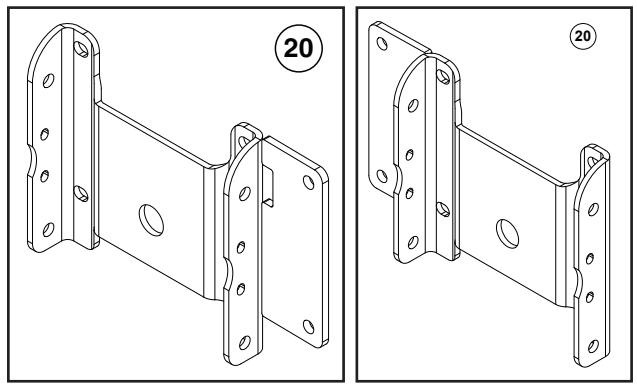
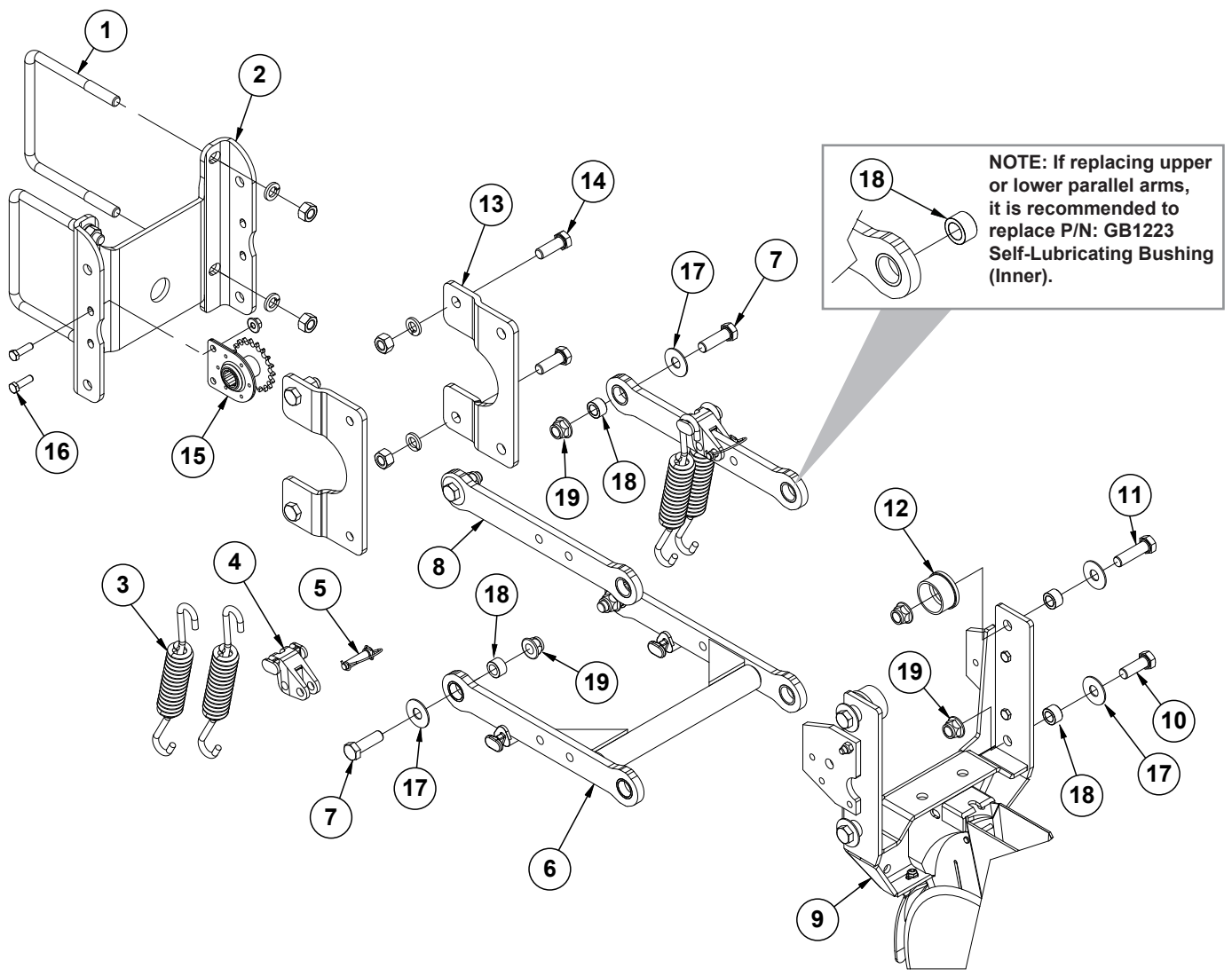

ITEM	PART NO.	QTY. (Per Row)	DESCRIPTION
1	GD1113	2	U-Bolt, 5" x 7" x 5/8"-11
	G11391	4	Lock Washer, 5/8"
	G10107	4	Hex Nut, 5/8"-11
2	GD10036	1	Mounting Support Plate
3	GD21337	4	Heavy Duty Down Pressure Spring
4	GB0186	2	Spring Anchor
5	GD14217	2	Tab Lock Pin, 7/16" x 1 1/2"
6	G10011201	1	Lower Parallel Arm Assembly
	GB1224		Self-Lubricating Bushing, 1 1/4" O.D. x 1" I.D. x 1/2" (Included in G10011201)
7	G10732	4	Hex Head Cap Screw, 5/8"-18 x 2"
8	G10011101	2	Upper Parallel Arm Assembly
	GB1224	2	Self-Lubricating Bushing, 1 1/4" O.D. x 1" I.D. x 1/2" (Included in G10011101)
9	---	-	See "Shank Assembly, Seed Tube, and Depth Adjustment" on page P2
10	G10751	2	Hex Head Cap Screw, 5/8"-18 x 1 3/4"
11	G10752	2	Hex Head Cap Screw, 5/8"-18 x 2 1/4"
12	GB0314	2	Hopper Mount
13	GB0366	2	Extension Bracket
14	G10005	4	Hex Head Cap Screw, 5/8"-11 x 1 3/4"
	G10230	4	Lock Washer, 5/8"
	G10104	4	Hex Nut, 5/8"-11
15	GA1720	1	Bearing/Sprocket, 7/8" Hex Bore
16	G10004	2	Hex Head Cap Screw, 3/8"-16 x 1 1/4"
	G11091	2	Serrated Flange Nut, 3/8"-16
17	G11976	8	Flat Washer, 5/8" x 1 1/4"
18	GB1223	8	Self-Lubricating Bushing
19	G11514	8	Lock Nut, 5/8"-18
20	GA17595	-	Offset Plate Mount, L.H.
21	GA17596	-	Offset Plate Mount, R.H.
A	G6325X	-	U-Bolt Package For 5" x 7" Toolbar, Includes: (2) GD1113, (4) G10230, (4) G10104
B	G1K758	-	Pull Row Unit Parallel Arm Kit, Includes: (2) G10011101, (1) G10011201, (8) GB1223, (8) G11976, (4) G10732, (2) G10751, (2) G10752, (8) G11514, (1) IS1066

(IP1579)

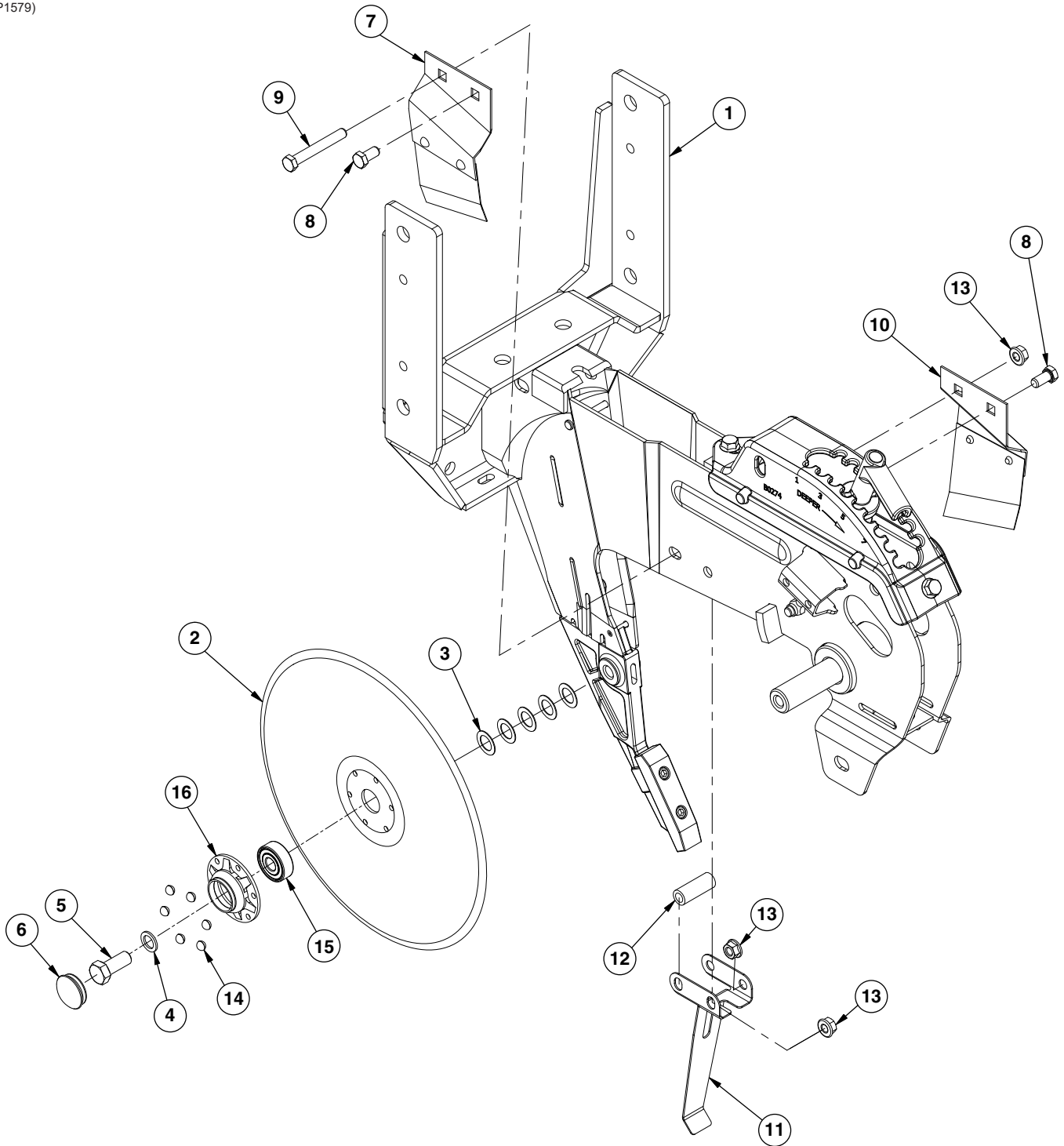

ITEM	PART NO.	QTY. (Per Row)	DESCRIPTION
1	G10037301	1	See "Shank Assembly, Seed Tube, and Depth Adjustment" on page P2
2	GD11306	1	Disc Blade, 3.5 mm x 15"
3	GD30725	10	Machine Bushing, 5/8" (.030" Thick) (5 Per)
4	G10204	2	Special Machine Bushing, 5/8" x 1" O.D.
5	GD36856	1	Opener Blade Bolt, 5/8"-11 x 1 3/4", Grade 5
	G10005	1	Hex Head Cap Screw, 5/8"-11 x 1 3/4"
6	G10090401	2	Plastic Ribbed Hub Cap (1 Per)
7	GA2012L	1	Disc Scraper, L.H.
8	G10002	2	Hex Head Cap Screw, 3/8"-16 x 3/4"
9	G10325	1	Hex Head Cap Screw, 3/8"-16 x 2 3/4"
10	GA2012R	1	Disc Scraper, R.H.
11	GD35444	1	Seed Tube Bracket
12	GD2971-26	1	Sleeve, 3/8" I.D x 5/8" O.D. x 1.63" Long
13	G10622	3	Serrated Flange Nut, 3/8"-16
14	GD36990	6	Rivet, 1/4" x 9/16"
15	GA26920	1	Bearing
16	GD36860		Bearing Housing
A	G10018801	-	Disc Blade/Bearing Assembly, Less Dust Cap (Items 2, 14-16)

(IP1664)

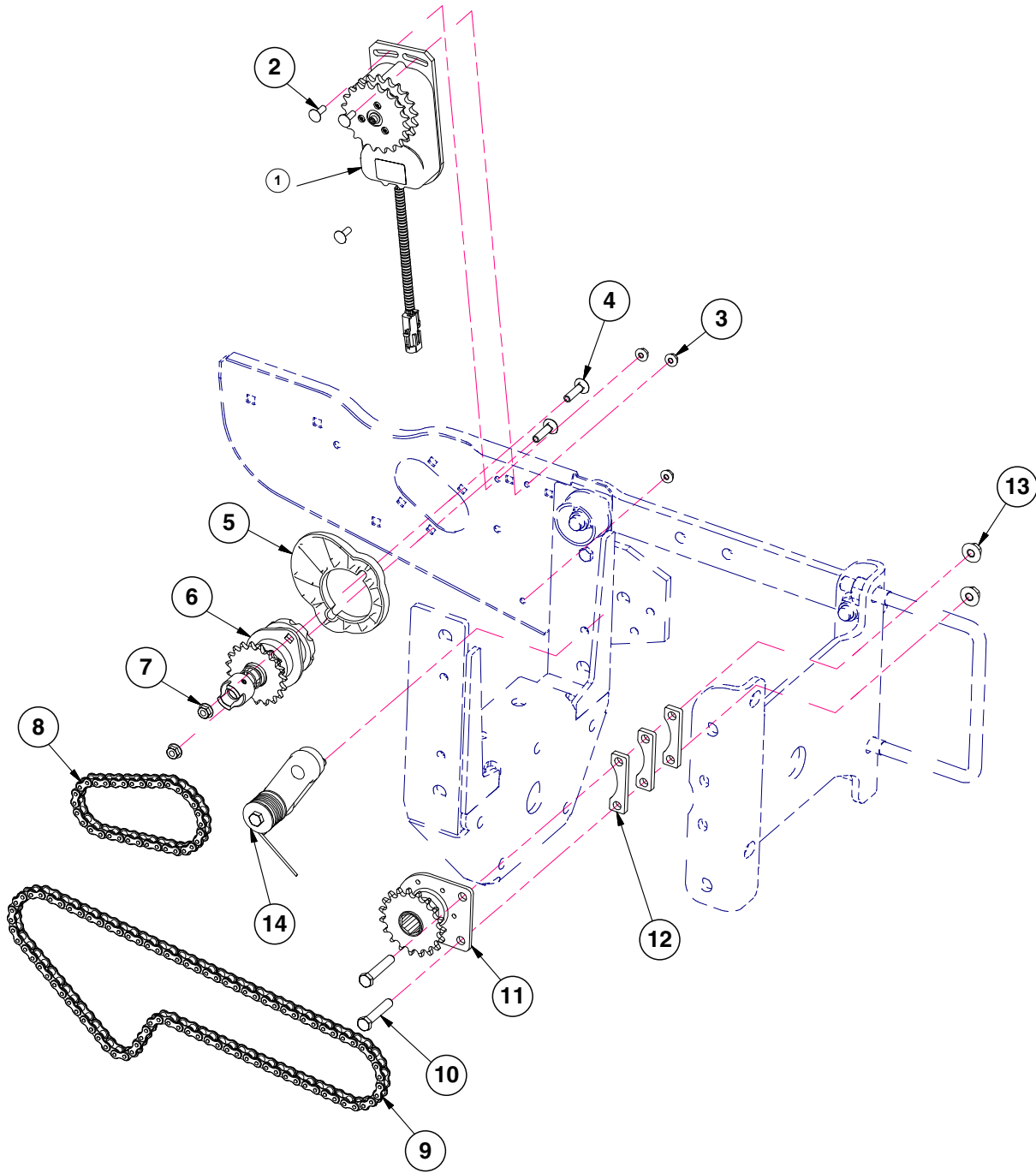

ITEM	PART NO.	QTY. (Per Row)	DESCRIPTION
1	GA16374	1	Electric Clutch
2	G10310	3	Carriage Bolt, 1/4"-20 x 3/4", Grade 2
3	G10621	3	Serrated Flange Nut, 1/4"-20
4	G10338	2	Carriage Bolt, 5/16"-18 x 1 1/4"
5	GB0331	1	Clutch Adapter Plate
6	GA20640	1	Seed Meter Clutch Assembly, 11/28 Tooth (Vacuum)
7	G10620	2	Serrated Flange Nut, 5/16"-18
8	G3303-44	1	Chain, No. 41, 44 Pitch Including Connector Link (Vacuum)
9	G3303-88	1	Chain, No. 41, 88 Pitch Including Connector Link (Pull Row Unit, Shown)
	G3303-103	1	Chain, No. 41, 103 Pitch Including Connector Link (4 Center Row Units Only)
10	G10048	2	Hex Head Cap Screw, 3/8"-16 x 2"
11	GA1720	1	Adapter Clutch HS Driver Cable
12	GD23774	3	Spacer
13	G11091	2	Serrated Flange Nut, 3/8"-16
14	---	1	See "Row Unit Idler (Electric Clutch)" on page P19

(IP1580)

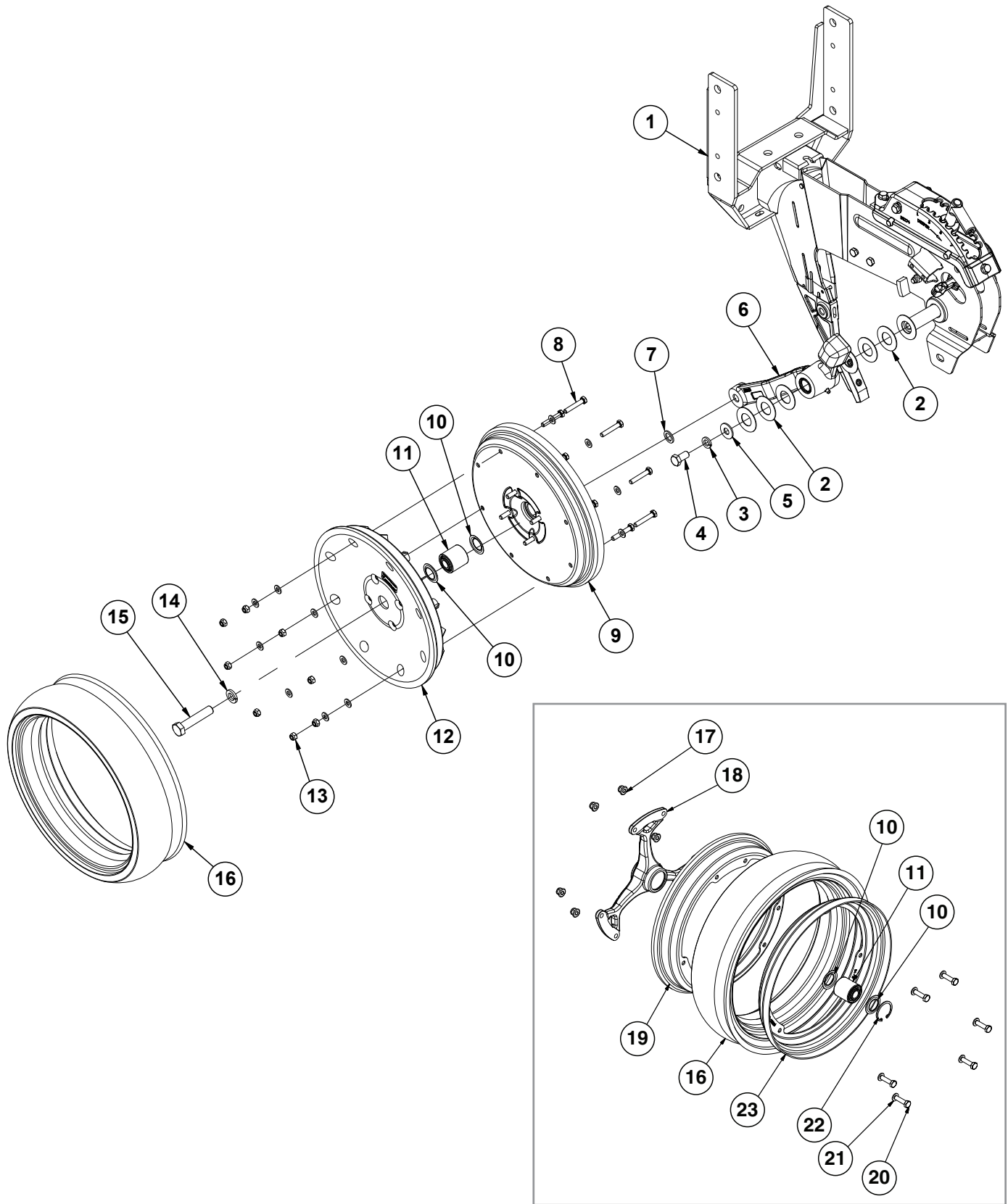

Spoked Gauge Wheel

ITEM	PART NO.	QTY. (Per Row)	DESCRIPTION
1	---	-	See "15" Seed Opener Disc Blade/Bearing Assembly and Scrapers" on page P8
2	G10940	7	Machine Bushing, 1" (.048" Thick)
3	G10228	2	Lock Washer, 1/2"
4	G10014	2	Hex Head Cap Screw, 1/2"-13 x 1"
5	G10216	2	Washer, 1/2" USS
6	GA21677	1	Wheel Arm W/Grease Fitting, Bushings, and Seals, L.H. (Shown)
	GA21676	-	Wheel Arm W/Grease Fitting, Bushings, and Seals, R.H.
	GD10991	2	Seal (Per Arm) (Included W/GA21677 and GA21676)
	GB0276	2	Bushing, 1" I.D. x 1 1/4" O.D. x 1" Long (Per Arm) (Included W/GA21677 and GA21676)
7	G10204	1	Special Machine Bushing, 5/8" x 1" O.D.
8	G10031	8	Carriage Bolt, 5/16"-18 x 1 3/4"
	G11386	8	Flat Washer, 5/16" SAE
9	G10028701	1	Half Gauge Wheel
	G10019	4	Hex Head Cap Screw, 5/16"-18 x 1"
	G11386	4	Flat Washer, 5/16" SAE
10	GD36713	2	Gauge Wheel Dust Shield
11	GA6171	1	Bearing
12	GD36709	1	Half Gauge Wheel
13	G10109	12	Lock Nut, 5/16"-18
	G11386	12	Flat Washer, 5/16" SAE
14	G10230	1	Lock Washer, 5/8"
15	G10010	1	Hex Head Cap Screw, 5/8"-11 x 3"
16	G10028601	1	Tire, 4 1/2" x 16
17	G10335001	6	Flanged Lock Nut, M8
18	G10334701	1	Hub
19	G10334901	1	Wheel Flange
20	G10335101	6	Screw, M8 x 30
21	G11386	6	Flat Washer, 5/16"
22	G10335201	1	Elastic Ring
23	G10334801	1	Wheel Flange
A	G10028801	-	Standard Gauge Wheel Complete (Items 8-13 and 16)
B	G10322501	-	Spoked Gauge Wheel Complete (Items 10-11 and 16-23)
C	G1K296	-	Gauge Wheel Arm Bushing and Seal Driver Kit, Includes: (1) Seal Driver, (1) Bushing Driver, (1) Instruction Sheet

(IP1581)

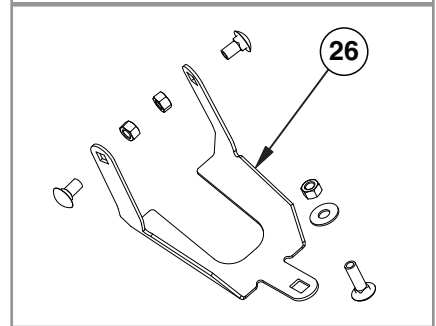
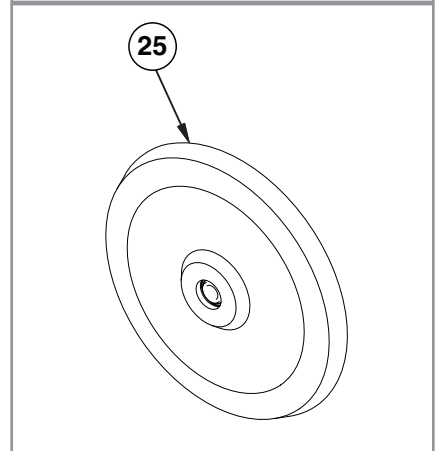
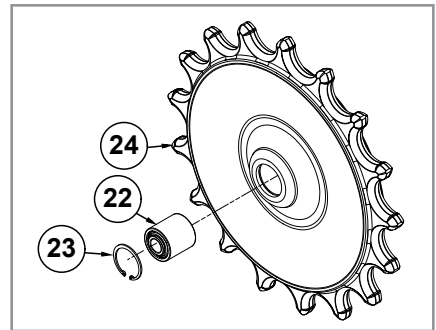
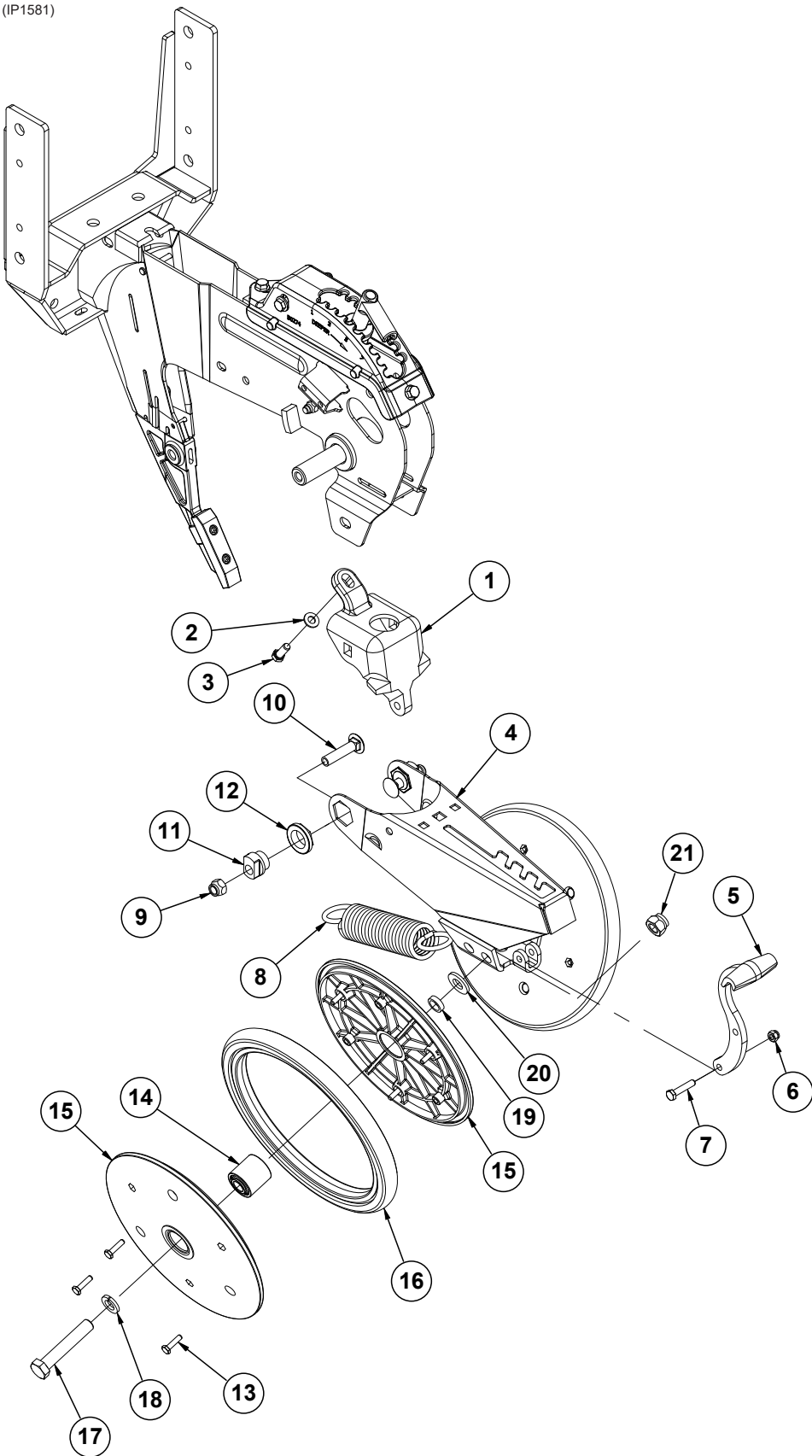

ITEM	PART NO.	QTY. (Per Row)	DESCRIPTION
1	GB0268	1	Wheel Arm Mount
2	G11387	1	Flat Washer, 3/8" SAE
3	G10001	1	Hex Head Cap Screw, 3/8"-16 x 1"
4	GA15197	1	Closing Wheel Arm
5	GB0254	1	Lever
6	G10109	1	Lock Nut, 5/16"-18, Grade 8
7	G10133	1	Hex Head Cap Screw, 5/16"-18 x 1 1/2"
8	GD8460	1	Spring
9	G10111	2	Lock Nut, 1/2"-13
10	G11419	2	Carriage Bolt, 1/2"-13 x 2 1/4"
11	GB0239	2	Eccentric Bushing
12	GB0282	2	Stepped Bushing
13	G10064	6	Hex Head Cap Screw, 1/4"-20 x 1"
14	GA6171	1	Bearing
15	GD9120	2	Nylon Half Wheel
16	GD1085	1	Rubber Tire, 1" x 12"
17	G10013	2	Hex Head Cap Screw, 5/8"-11 x 3 1/2"
18	G10230	2	Lock Washer, 5/8"
19	GD1109	2	Bushing, 4 1/64" I.D. x 7/8" O.D. x 1/4" Long
20	G11391	2	Flat Washer, 5/8" SAE
21	G10107	2	Lock Nut, 5/8"-11
22	GA6171	1	Bearing
23	G11862	1	Internal Retaining Ring
24	GD36895	1	Spiked Closing Wheel
25	GA6597	1	Cast Iron Closing Wheel W/Bearing
	GA6171	1	Bearing
26	G1K345	-	Closing Wheel Shield Kit W/Hardware and Instruction Sheet
	GD26146	1	Closing Wheel Shield (Included W/G1K345)
	G10599	1	Carriage Bolt, 3/8"-16 x 1 1/4" (Included W/G1K345)
	G10308	2	Carriage Bolt, 3/8"-16 x 3/4" (Included W/G1K345)
	G10101	3	Hex Nut, 3/8"-16 (Included W/G1K345)
	G10229	3	Lock Washer, 3/8" (Included W/G1K345)
	G11387	1	Hardened Washer, 3/8" SAE (Included W/G1K345)
A	GA6434	-	Rubber Closing Wheel Complete W/Bearing (Items 13-16)
B	GA26958	-	Spiked Closing Wheel (Items 22-24)

(IP1582)

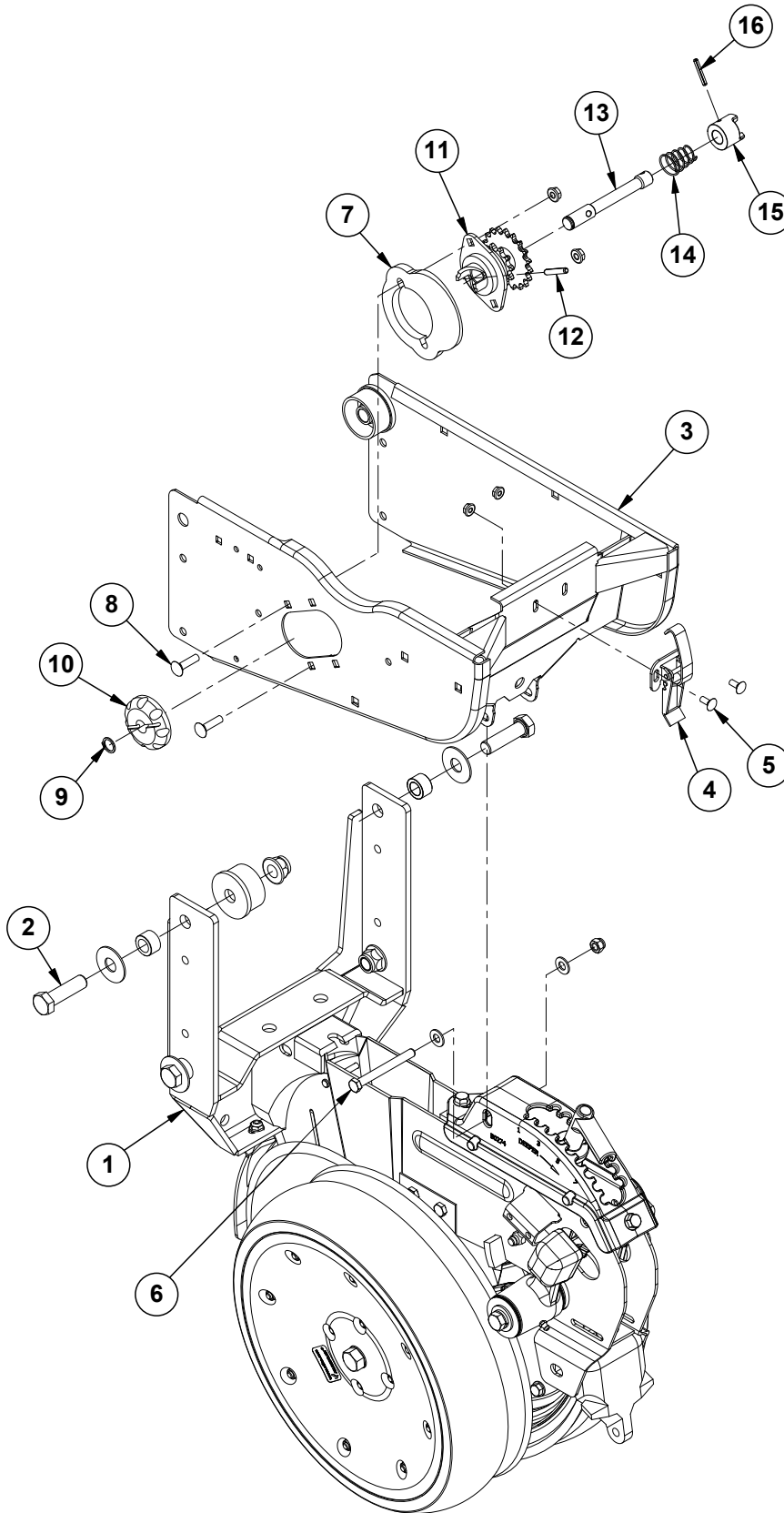
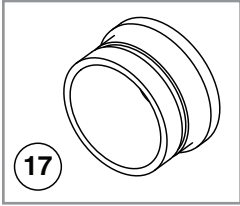

ITEM	PART NO.	QTY. (Per Row)	DESCRIPTION
1	---	1	See "15" Seed Opener Disc Blade/Bearing Assembly and Scrapers" on page P8
2	G10752	2	Hex Head Cap Screw, 5/8"-18 x 2 1/4"
3	G10329801	1	Hopper Support
4	GA2007	1	Hopper Hold Down Latch
5	G10309	2	Carriage Bolt, 1/4"-20 x 5/8", Grade 2
	G10621	2	Serrated Flange Nut, 1/4"-20
6	G10061	1	Hex Head Cap Screw, 3/8"-16 x 3 1/2"
	G11387	2	Flat Washer, 3/8" SAE
	G10108	1	Lock Nut, 3/8"-16
7	GB0331	1	Clutch Adapter Plate
8	G10338	2	Carriage Bolt, 5/16"-18 x 1 1/4"
	G10620	2	Serrated Flange Nut, 5/16"-18
9	G10567	1	External Retaining Ring, 5/8"
10	GD11239	1	Knob
11	GA12143	1	Double Sprocket and Bearing, Drive Clutch, 11/28 Tooth (Vacuum)
12	G10602	1	Spring Pin, 1/4" x 1 1/2"
13	GD29507	1	Clutch Shaft
14	GD11413	1	Spring
15	GB0278	1	Coupler
16	G10546	1	Spring Pin, 3/16" x 1 1/4"
17	GD17052	-	Vacuum Plug
A	GA20640	-	Seed Meter Clutch Assembly, 11/28 Tooth (Items 9-16) (Vacuum)

(IP1583)

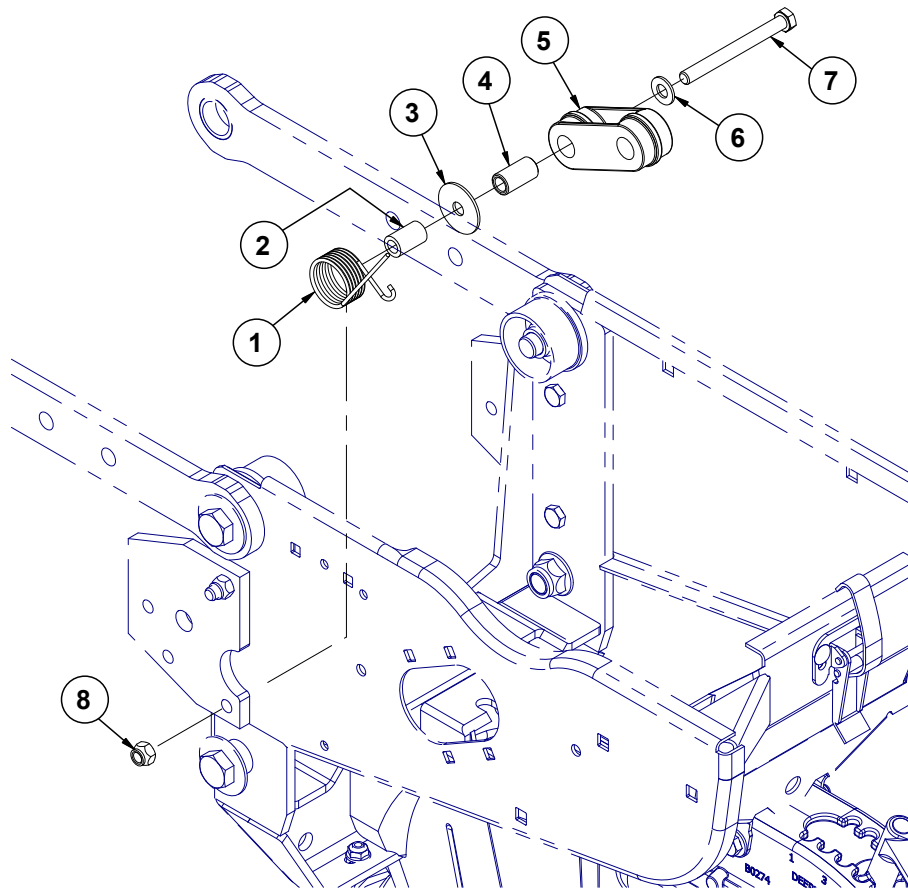

ITEM	PART NO.	QTY. (Per Row)	DESCRIPTION
1	GD1065	1	Idler Spring
2	GD7318	1	Sleeve, 1" Long
3	G10201	1	Special Washer, 3/8" x 1 1/2" O.D.
4	GD1026	1	Sleeve, 1 3/16" Long
5	GD11962	1	Idler
6	G11387	1	Flat Washer, 3/8" SAE
7	G10326	1	Hex Head Cap Screw, 3/8"-16 x 3 3/4"
8	G10108	1	Lock Nut, 3/8"-16

(IP1584)

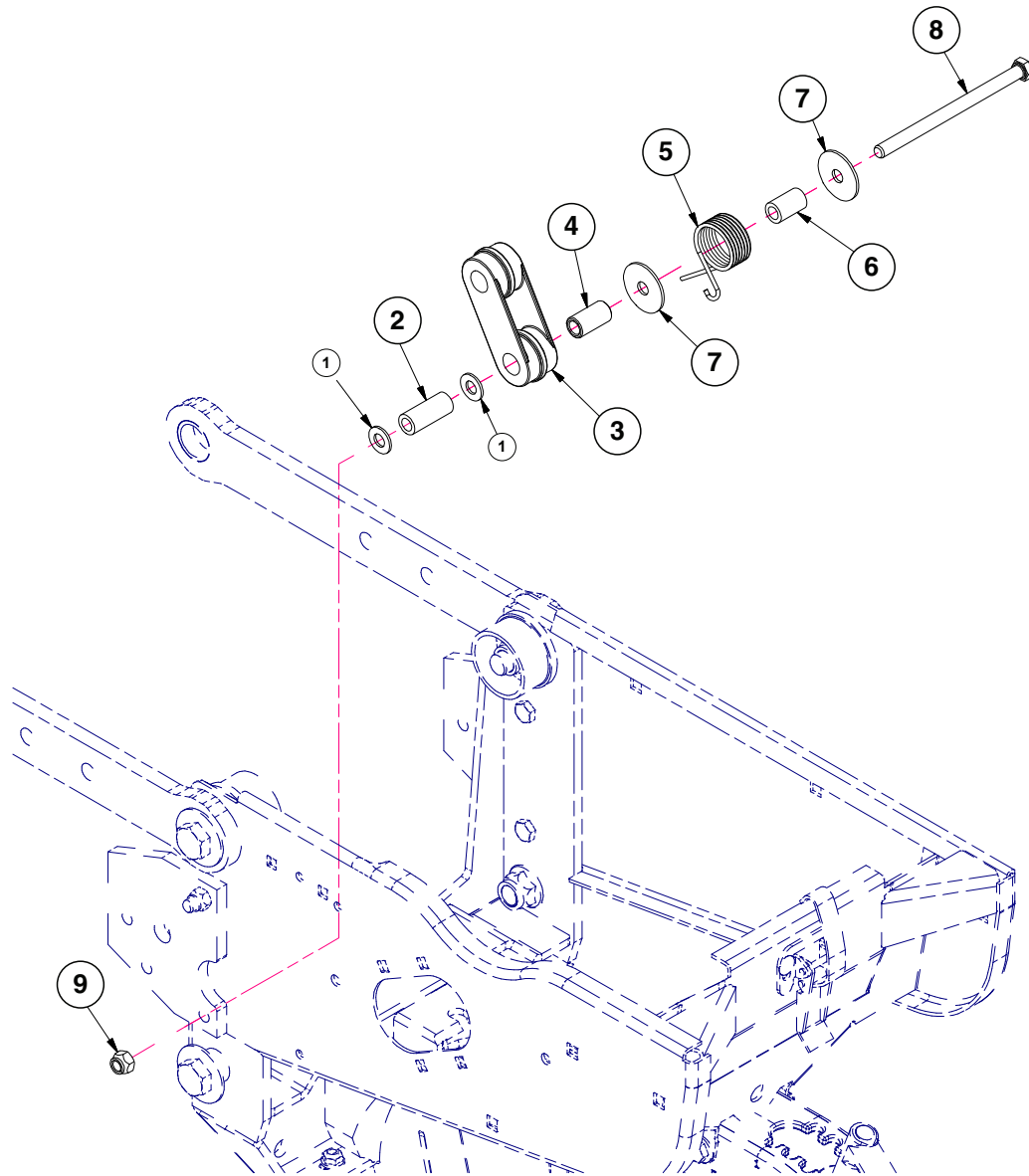

ITEM	PART NO.	QTY. (Per Row)	DESCRIPTION
1	G11387	2	Flat Washer, 3/8" SAE
2	GD23773	1	Chain Idler Spacer
3	GD11962	1	Idler
4	GD1026	1	Sleeve, 1 3/16" Long
5	GD1065	1	Idler Spring
6	GD7318	1	Sleeve, 1" Long
7	G10201	2	Special Washer, 3/8" x 1 1/2" O.D.
8	G10687	1	Hex Head Cap Screw, 3/8"-16 x 5 1/2"
9	G10108	1	Lock Nut, 3/8"-16

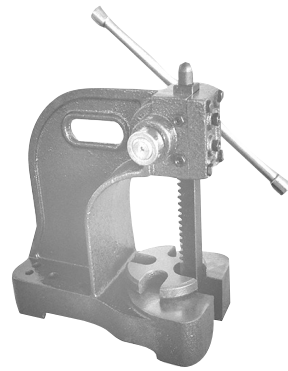

1

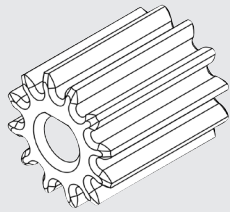

2

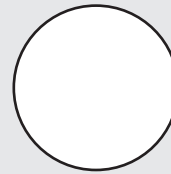

3

ITEM	PART NO.	QTY.	DESCRIPTION
1	G1K728	-	Seed Meter Stepper Motor Pinion Press Kit, Includes: (1) 1/2 Ton Arbor Press W/ Anvil, (1) Ring Puller W/Set Screw, (1) Instruction Sheet
2	GB1190	-	Pinion Motor Gear
3	G7100-614	-	Shaft Seal

(METR12)

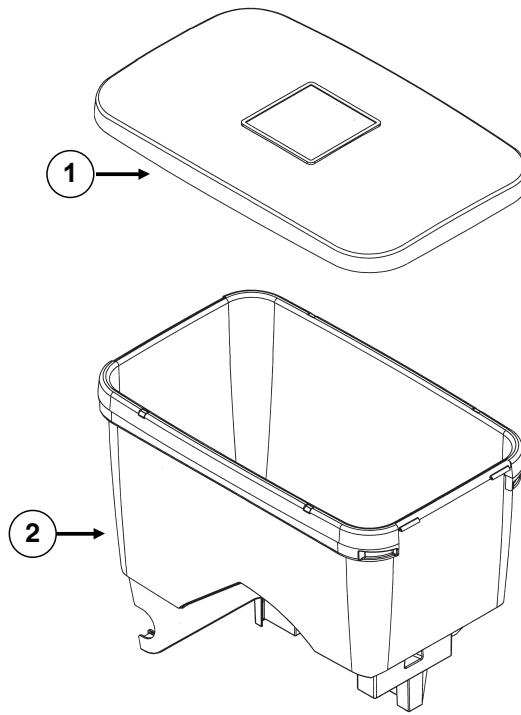

ITEM	PART NO.	QTY.	DESCRIPTION
1	GD11279	1	Lid
2	GA24873	1	Seed Hopper (Vacuum)

(IP1639)

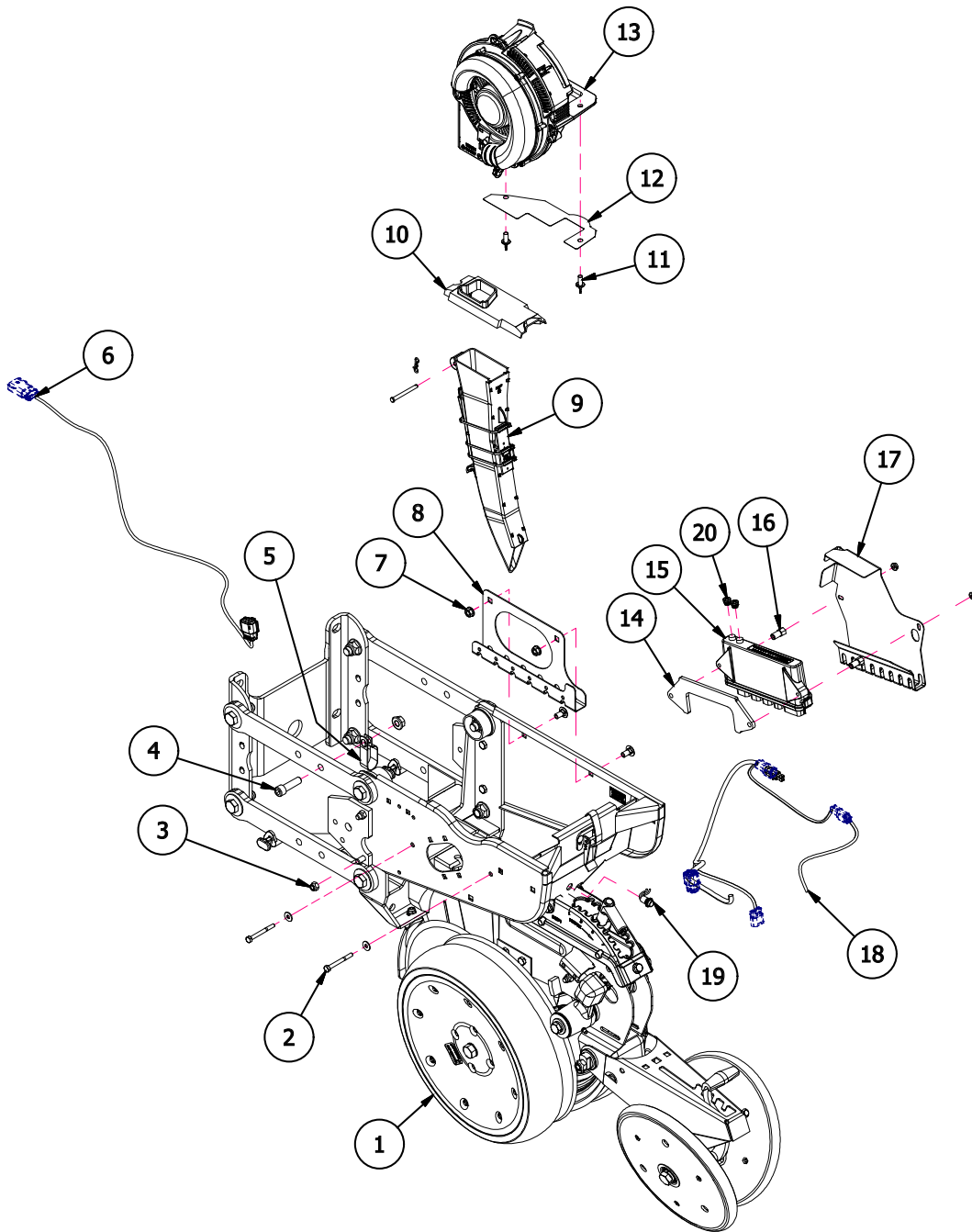

ITEM	PART NO.	QTY. (Per Row)	DESCRIPTION
1	---	-	See "Parallel Arms, Mounting Support Plate, and Quick Adjustable Down Force Springs Option" on page P6
2	G11958	2	Hex Head Cap Screw, 1/4"-20 x 2-1/2", Grade 5
	G10621	2	Serrated Flange Nut, 1/4"-20
	G10209	2	Washer, 1/4" USS
3	G10108	1	Lock Nut, 3/8"-16
	G10003	1	Hex Head Cap Screw, 3/8"-16 x 1 1/2"
4	G10116601	1	Hex Socket Head Cap Screw, 1/2"-13 x 1-3/4"
	G10071	1	Serrated Flange Nut, 1/2"-13
5	GD36388	1	1" Double Tube Clamp, 1/2" Bolt
6	GA25029	1	Row Unit Power Extension Harness
7	G10622	2	Serrated Flange Nut, 3/8"-16
	G10308	2	Carriage Bolt, 3/8"-16 x 3/4"
8	GD35058	1	Row Unit Meter Wire Tray
9	GA20914	1	Seed Tube Sensor
10	GB0926	1	Shank Cover
11	G11009	2	Locking Thumbscrew, 5/16"-18 x 3/4"
12	GD29413	1	Hopper Shim (Not used with conventional hoppers)
13	---	-	See "Vacuum Seed Meter" on page P28
14	GD35629	1	IPN Row Unit Plate
15	GA25949	1	IPN Module Assembly
16	GD35609	2	Hex Standoff
17	G10146001	1	IPN Wire Shield
18	GA25038	1	Row Unit Seed Meter Harness
19	GA15485	1	Switch
20	GD30726	2	Socket Dust Cover, M12

(A25516_a)

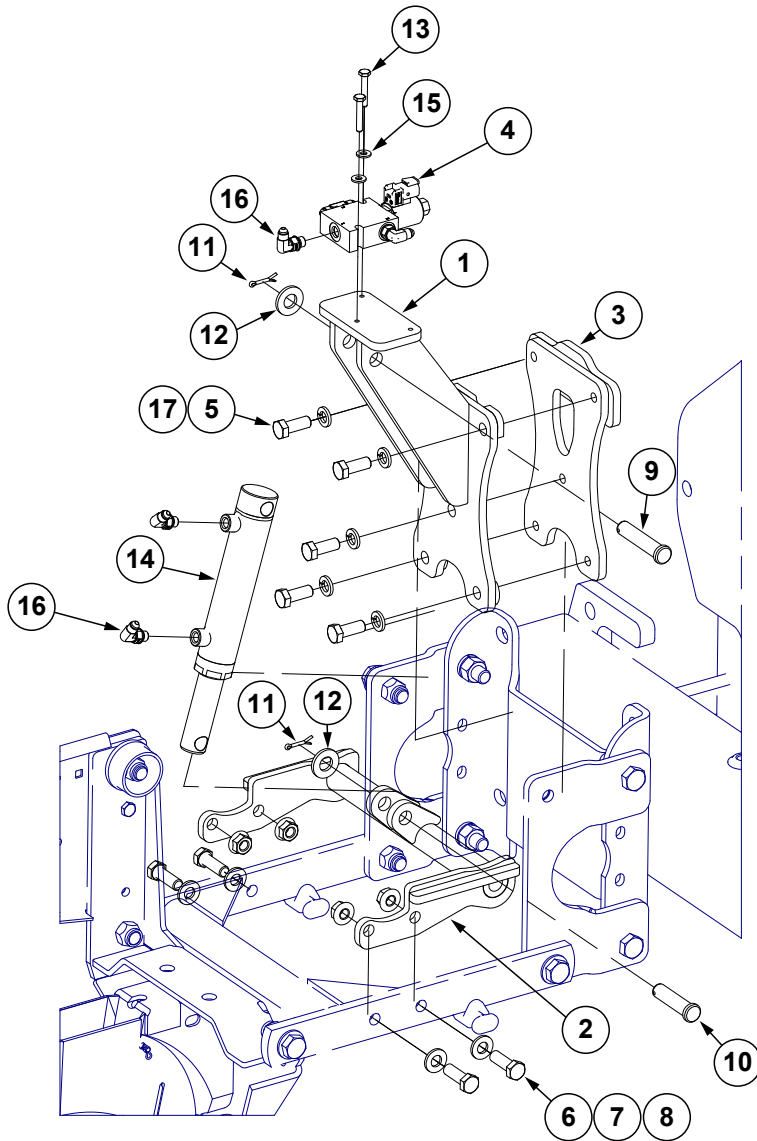

ITEM	PART NO.	QTY. (per row)	DESCRIPTION
1	GA25258	1	Upper Mounting Bracket
2	GA25257	1	Lower Mounting Bracket
3	GA25401	1	Back Mount
4	---	1	See "Row Unit Control Blocks" on page P204
5	G10017	5	Hex Head Cap Screw, 1/2"-13 x 1 1/2"
6	G10017	4	Hex Head Cap Screw, 1/2"-13 x 1 1/2"
7	G11389	4	Flat Washer, 1/2" Plated SAE
8	G10071	4	Serrated Flange Nut, 1/2"-13
9	G11875	1	Clevis Pin, 5/8" x 3"
10	G10564	1	Clevis Pin, 5/8" x 2 1/2"
11	G10451	2	Cotter Pin, 1/8" x 1"
12	G11391	2	Flat Washer, 5/8" SAE
13	GD35459	2	Hex Head Cap Screw, 1/4"-20 x 1 1/2", Grade 5 (W/Blue Loctite)
14	GA25261	1	See "Hydraulic Down Force Cylinder" on page P178
15	G11385	2	Flat Washer, 1/4" SAE
16	G6801-04-04	3	90° Elbow, 7/16"-20
17	G10228	5	Lock Washer, 1/2"

(IP1202)

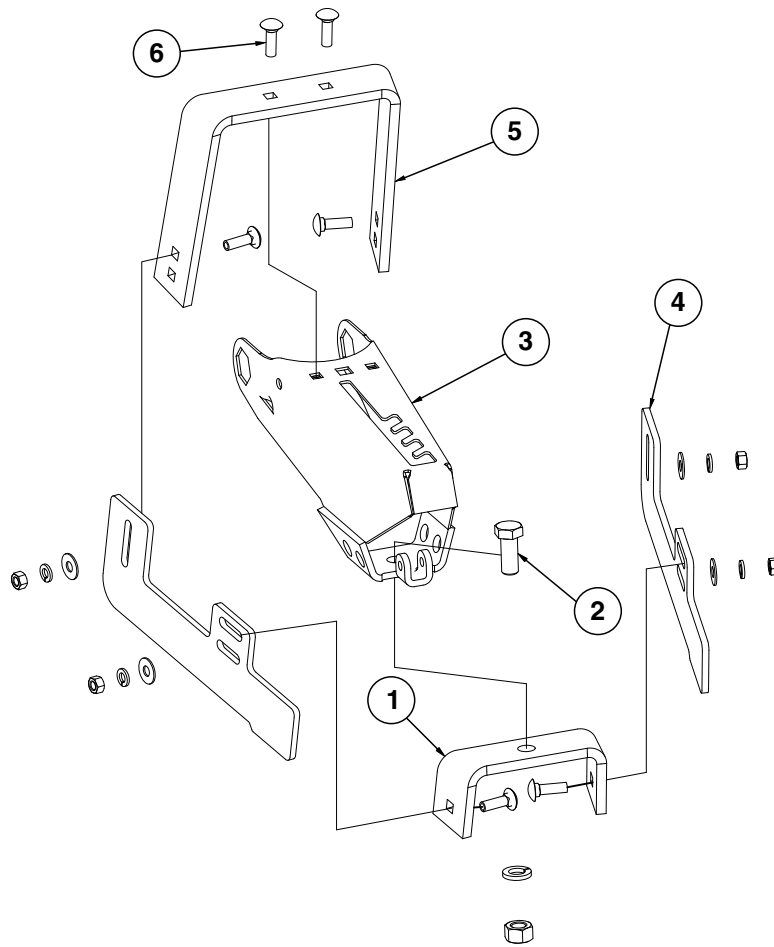

ITEM	PART NO.	QTY. (Per Row)	DESCRIPTION
1	GD11509	1	Rear Bracket
2	G10007	1	Hex Head Cap Screw, 5/8"-11 x 1 1/2"
	G10230	1	Lock Washer, 5/8"
	G10104	1	Hex Nut, 5/8"-11
3	GA15197	1	Arm
4	GD11313	2	Blade
5	GD11508	1	Front Bracket
6	G10599	6	Carriage Bolt, 3/8"-16 x 1 1/4"
	G10229	6	Lock Washer, 3/8"
	G11387	6	Flat Washer, 3/8" SAE
	G10101	6	Hex Nut, 3/8"-16
A	G7566X	-	Drag Closing Attachment Complete (Items 1-6)

(A25305)

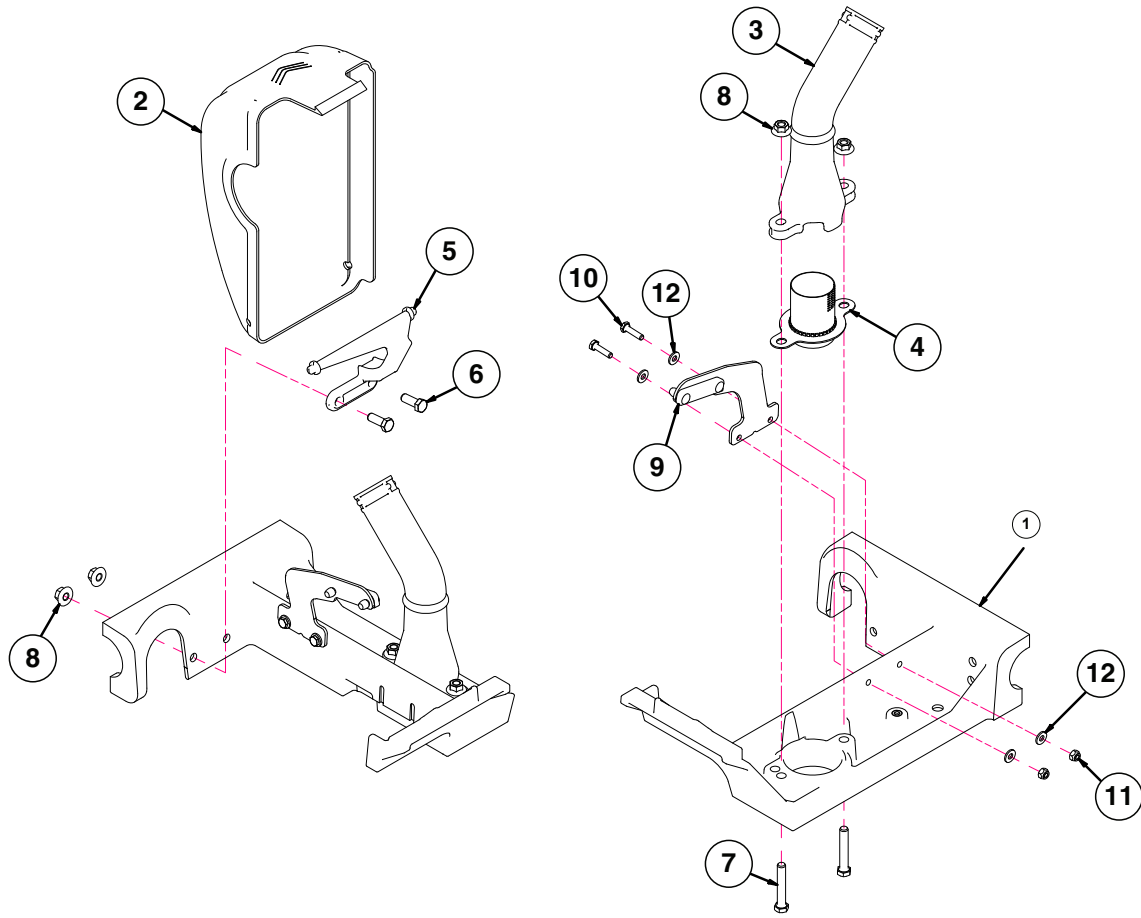

ITEM	PART NO.	QTY. (Per Row)	DESCRIPTION
1	GA25304	1	Meter Mount Assembly W/Inserts
2	GB0428	1	EV Meter Cover
3	GB0455	1	Bulk Fill Air Dissipator
4	GB0901	1	Air Dissipator Screen
5	GB0717	1	EV Meter Cover Hinge
6	G10001	2	Hex Head Cap Screw, 3/8"-16 x 1"
7	G10939	2	Hex Head Cap Screw, 3/8"-16 x 2 1/4"
8	G11091	4	Serrated Flange Nut, 3/8"-16
9	GA21309	1	Meter Support
10	G10064	2	Hex Head Cap Screw, 1/4"-20 x 1"
11	G10110	2	Lock Nut, 1/4"-20, Grade B
12	G11385	4	Flat Washer, 1/4" SAE

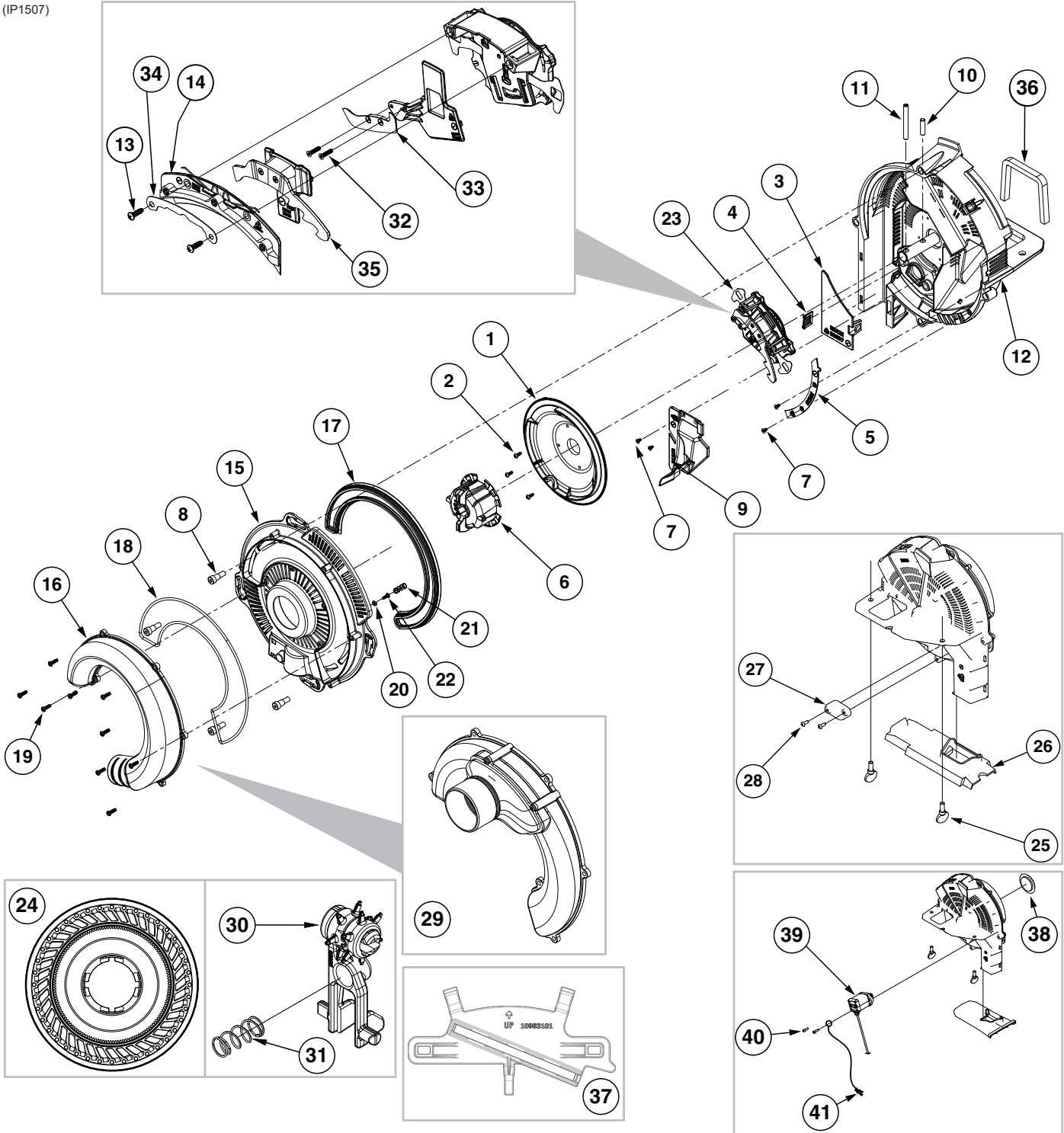

ITEM	PART NO.	QTY.	DESCRIPTION
1	GB0815	1	Shield
2	G11619	3	Phillips Pan Head Tapping Screw, No. 6-19 x 3/8"
3	GB0697	1	Chute Cover
4	GB0780	1	Brush
5	GB0823	1	Baffle
6	GB1147	1	Disc Hub
7	G11618	4	Torx Flat Head Tapping Screw, No. 6-19 x 1/4"
8	G11172	4	Hex Socket Head Shoulder Screw, 1/4"-20 x 3/8", Stainless Steel

Vacuum Seed Meter

M0312-02

Model 3605

9	GA24878	1	Brush Assembly
10	G11448	1	Pin, ¼" x 1"
11	G10475	1	Spring Pin, ¼" x 2¼"
12	GA24877	1	Meter Housing W/Bearing
13	G11578	2	Phillips Pan Head Tapping Screw, No. 8-18 x ½"
14	GA24676	1	Singulator Guide Assembly
15	GB0920	1	Cover
16	GB0818	1	Vacuum Port, Pull Row Unit
17	GB0676	1	Lip Seal
18	GD26593	1	Gasket Housing
19	G11556	9	Phillips Pan Head Tapping Screw, 6-19 x ½"
20	GB0907	1	Retainer Spring
21	G10483101	1	Compression Spring
22	G11619	1	Phillips Pan Head Tapping Screw, No. 6-19 x ⅝"
23	GA24752	1	Singulator Assembly (Includes Items 13 and 14)
24	G11152X	-	Seed Disc, Corn, 40 Cell, Light Blue Color-Coded, Ejector Wheel, and Spring
	G11046X	-	Seed Disc, Rapeseed, 83 Cell, Ejector Wheel, and Spring
	G11042X	-	Seed Disc, Wheat, 54 Cell, Ejector Wheel, and Spring
	G11332X	-	Seed Disc, Wheat, 231 Cell, Red Color-Coded, Ejector Wheel, and Spring
	G11047X	-	Seed Disc, Soybean, 120 Cell, Black Color-Coded, Ejector Wheel, and Spring
	G11048X	-	Seed Disc, Soybean, 60 Cell, Black Color-Coded, Ejector Wheel, and Spring
	G11154X	-	Seed Disc, Sugar Beets/Milo, Dark Orange Color-Coded, Ejector Wheel, and Spring
	G11153X	-	Seed Disc, Sunflower, 40 Cell, Gray Color-Coded, Ejector Wheel, and Spring
	G11105X	-	Seed Disc, Cotton, 60 Cell, Green Color-Coded, Ejector Wheel, and Spring
	G11106X	-	Seed Disc, Black Turtle and Navy Edible Bean and Popcorn, 60 Cell, Brown Color-Coded, Ejector Wheel, and Spring
	G11107X	-	Seed Disc, Pinto and Great Northern Edible Beans and Low-Rate Soybean, 60 Cell, Dark Blue Color Coded, Ejector Wheel, and Spring
25	G11009	2	Locking Thumbscrew, ⅝"-18 x ¾"
26	GB0926	1	Shank Cover
27	GD28631	1	Cover Plate
28	G11281	2	Hex Button Head Cap Screw, 10-24 x ½"
29	GA20111	1	Vacuum Port, Push Row Unit
30	G10665101	-	Ejector Arm, Corn
	G10483401	-	Ejector Arm, Soybean (120 Cell)
	G10483201	-	Ejector Arm, Soybean (60 Cell)
	G10665001	-	Ejector Arm, Sunflower
	G10664901	-	Ejector Arm, Beets/Milo
	G10614301	-	Ejector Arm, Black Turtle, Navy, Pinto, and Great Northern Edible Bean, Popcorn, and Low-Rate Soybean, Cotton
	GA25550	-	Ejector Arm, Rapeseed
	GA26989	-	Ejector Arm, Wheat (54 Cell)
	G10936101	-	Ejector Arm, Wheat (231 Cell)
31	G10483101	-	Compression Spring
32	G11693	2	Torx Flat Head Machine Screw, No. 4-40 x ½"
33	GB0921	1	Lower Blade
34	GD29657	1	Retainer
35	GB0958	1	Outer Blade
36	GD34774	1	Meter Gasket
37	G10983301	1	Wheat Brush Singulator
	G10983101	1	Wheat Brush Mount (Included W/G10983301)
	G10983201	1	Brush (Included W/G10983301)
38	GD29425	1	Dust Cap
39	G10299601	1	Meter Stepper Motor
40	G11588	2	Hex Socket Head Cap Screw, No. 10-24 x ⅝" Grade 8
41	GA20711	1	Seed Meter Motor ESD Drain Harness
	GA20712	1	Row Unit Seed Meter Harness (Both are used connected to each other)
A	G9903X	-	Vacuum Meter Assembly, Pull Row Unit (Excludes Items 24 and 29-31)
B	G9897X	-	Vacuum Meter Assembly, Push Row Unit (Excludes Items 16, 24, and 30-31)
C	GA20622	-	Cover Assembly (Items 15-22)

(A26319)

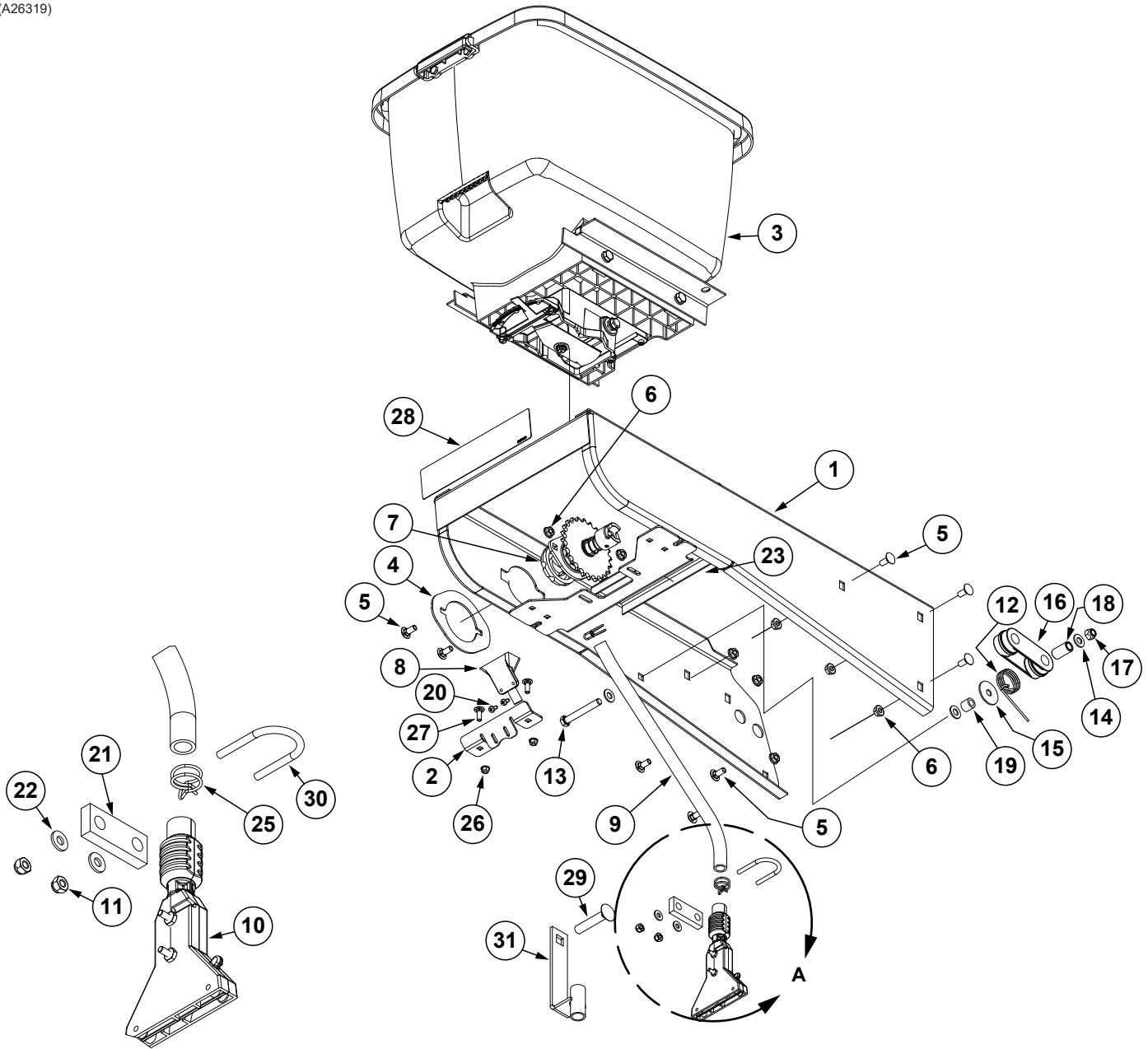

Detail A

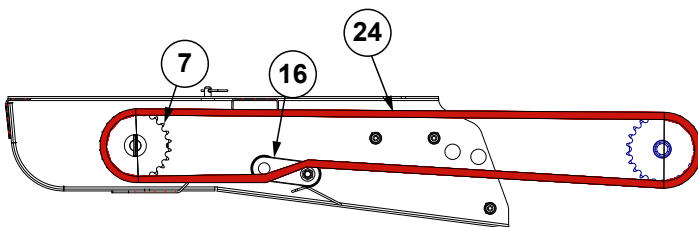

Chain Routing

ITEM	PART NO.	QTY. (Per Row)	DESCRIPTION
1	A26287	1	Hopper Panel Extension (Non-Stock Item)
2	GD36277	1	Funnel Bracket
3	---	-	See "Granular Chemical Hopper and Hopper Panel Extension" on page P37
4	GD11305	1	Plate
5	G10312	8	Carriage Bolt, 5/16"-18 x 3/4"
6	G10620	8	Serrated Flange Nut, 5/16"-18
7	---	1	See "Granular Chemical Meter and Meter Drive" on page P36
8	GD2423	1	Funnel
9	GD2947	1	Hose, 7/16" x 28"
10	GA6907	1	Slope-Compensating Bander W/Hardware (4 1/2" Band Width)
	G10864	1	Uni-Clamp (Included W/GA6907)
	G10757	2	Pan Head Screw, No. 10-32 x 1 1/4" (Included W/GA6907)
	G10758	2	Hex Nut, No. 10-32 (Included W/GA6907)
11	G10110	2	Lock Nut, 1/4"-20, Grade B
12	GD11219	1	Spring
13	G10325	1	Hex Head Cap Screw, 3/8"-16 x 2 3/4"
14	G11387	3	Flat Washer, 3/8" SAE
15	G10201	1	Special Washer, 3/8" x 1 1/2" O.D.
16	GD11962	1	Idler
17	G10108	1	Lock Nut, 3/8"-16
18	GD1026	1	Sleeve, 1 3/16" Long
19	GD2971-10	1	Sleeve, 9/16" Long
20	G10966	2	Phillips Head Self-Tapping Screw, No. 10 x 1/2"
21	GD10984	1	Spacer
22	G11385	2	Flat Washer, 1/4" SAE
23	G10670	2	Hair Pin Clip, No. 3
24	G3303-108	1	Chain, No. 41, 108 Pitch Including Connector Link (Vacuum)
	GR0196	-	Connector Link, No. 41
25	G11209	2	Wire Hose Clamp, 3/4"
26	G10621	2	Serrated Flange Nut, 1/4"-20
27	G10310	2	Carriage Bolt, 1/4"-20 x 3/4", Grade 2
28	---	-	See "Decals, Paint, and Miscellaneous" on page P342
29	G10315	1	Carriage Bolt, 1/2"-13 x 2 1/2" (Replaces Existing 1/2" x 2 1/4" Hardware)
30	GD10963	1	U-Bolt, 1 1/2" x 1 5/16" x 1/4"-20
31	GA6741	1	Bracket (Straight Drop In-Furrow)

**Granular Chemical Hopper and Hopper Panel Extension
(Blue Drive)**

M0312-02

Model 3605

ITEM	PART NO.	QTY. (Per Row)	DESCRIPTION
1	GA26287	1	Chemical Hopper Support
2	G10312	6	Carriage Bolt, 5/16"-18 x 3/4"
3	G10620	6	Serrated Flange Nut, 5/16"-18
4	G10670	2	Hair Pin Clip, No. 3
5	GA22522	1	Insecticide Harness
6	GA20712	1	Row Unit ESD Drain Harness
7	G10305	1	Hex Head Cap Screw, 3/8"-16 x 1"
8	GD6291	1	Insulated Clamp, 3/8"
9	G10108	1	Lock Nut, 3/8"-16
10	G10243	1	Washer, No. 10 SAE
11	GA8371	1	Chemical Hopper Assembly
12	GA26331	1	Insecticide Meter Assembly
13	GD1060	1	Hinge Bracket
14	G10023	2	Hex Head Cap Screw, 1/4"-20 x 3/4"
15	G10621	2	Serrated Flange Nut, 1/4"-20
16	GD1059R	1	Support
17	GD11424	4	Block
18	GD6291	1	Insulated Clamp, 3/8"
19	G11998	4	Hex Head Cap Screw, 10-24 x 1/2", Self-Locking, Yellow Loctite
20	GD1059L	1	Support
21	G10229	4	Lock Washer, 3/8"
22	G10002	4	Hex Head Cap Screw, 3/8"-16 x 3/4"
23	GA4444	-	Insecticide Lid, English

(A26331)

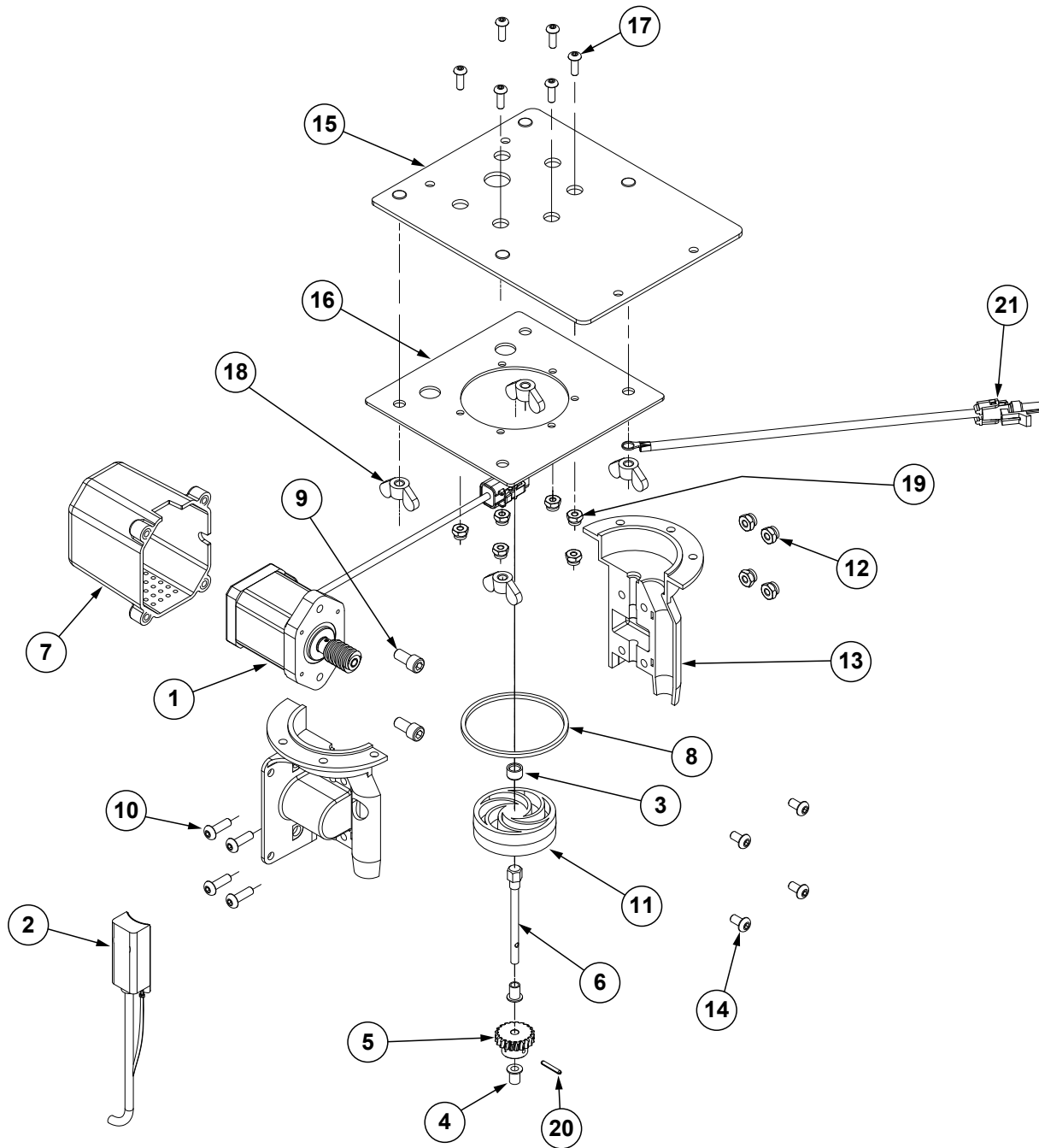

ITEM	PART NO.	QTY. (Per Row)	DESCRIPTION
1	GA15473	1	Step Motor, 3.5 AMP
2	GA24364	1	Flow Sensor
3	GD22695	1	Bearing Sleeve, 3/8" O.D. x 1/4" I.D. x 1/4"
4	GD22696	2	Flange Bearing, 1/4" O.D. x 3/16" I.D. x 3/8"
5	GD29492	1	Gear
6	GD29491	1	Drive Shaft
7	GB0577	1	Motor Cover
8	GD28515	1	O-Ring
9	G10260	2	Hex Socket Head Cap Screw, 1/4"-20 x 1/2"
10	G11447	4	Hex Button Head Cap Screw, #10-24 x 5/8"
11	GB0579	1	Insecticide Impeller
12	G11445	4	Hex Locknut, #10-24
13	GA18195	1	Insecticide Housing
14	G10261	4	Hex Button Head Cap Screw, #10-32 x 3/8"
15	GA26330	1	Insecticide Mount
16	GD36333	1	Insecticide Motor Mount Plate
17	GR1292	6	Hex Socket Button Head Cap Screw, No. 8-32 x 1/2"
18	G10531	4	Wing Nut W/Nylon Insert, 1/4"-20
19	G11202	6	Lock Nut W/Nylon Insert, No. 8-32, Stainless Steel
20	G11687	1	Spring Slot Pin
21	GA20710	2	Granular Chemical Motor ESD Drain Harness

RUA051/

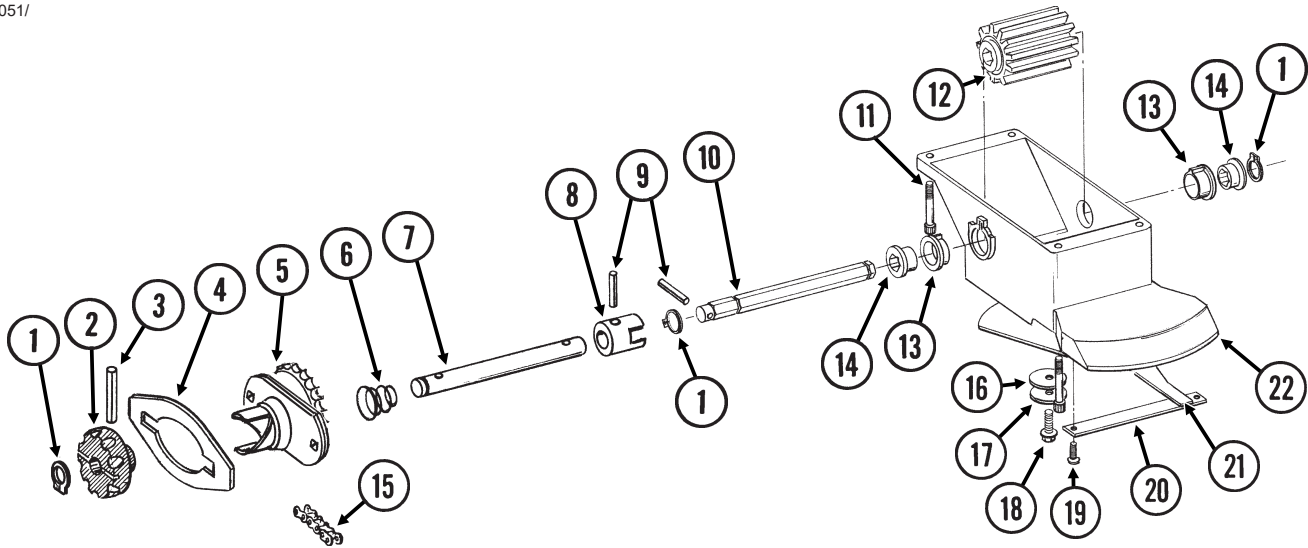

ITEM	PART NO.	QTY. (Per Row)	DESCRIPTION
1	G10567	3	External Retaining Ring, 5/8"
2	GD11239	1	Knob
3	G10602	1	Spring Pin, 1/4" x 1 1/2"
4	---	-	See "Granular Chemical Hopper and Hopper Panel Extension" on page P37
5	GA8364	1	Sprocket And Bearing, Drive Clutch, 24 Tooth
6	GD11413	1	Spring
7	GD11240	1	Shaft
8	GB0278	1	Coupler
9	G10546	2	Spring Pin, 3/16" x 1 1/4"
10	GD11297	1	Shaft
11	G11793	4	Hex Socket Head Cap Screw, No. 10-24 x 7/8"
12	GD7148	1	Feed Roller, Hex Bore
13	GB0115	2	Bearing
14	GD7258	2	Hex Bushing
15	G3303-108	1	Chain, No. 41, 108 Pitch Including Connector Link (Vacuum)
	GR0196	-	Connector Link, No. 41
16	G10660	1	Wave Washer, 1/2"
17	G11385	1	Flat Washer, 1/4" SAE
18	G10570	1	Slotted Hex Self-Tapping Screw, 1/4"-20 x 3/4"
19	G11073	2	Slotted Hex Self-Tapping Screw, No. 10 x 3/8"
20	GD1061	1	Support Strap
21	GD1063	1	Metering Gate
22	GB0116	1	Granular Housing
A	GA8326	-	Granular Chemical Meter Complete (Items 1, 9, 10, 12-14, and 16-22)
B	GA8366	-	Granular Chemical Meter Clutch (Items 1-3 and 5-9)

(METR14d)

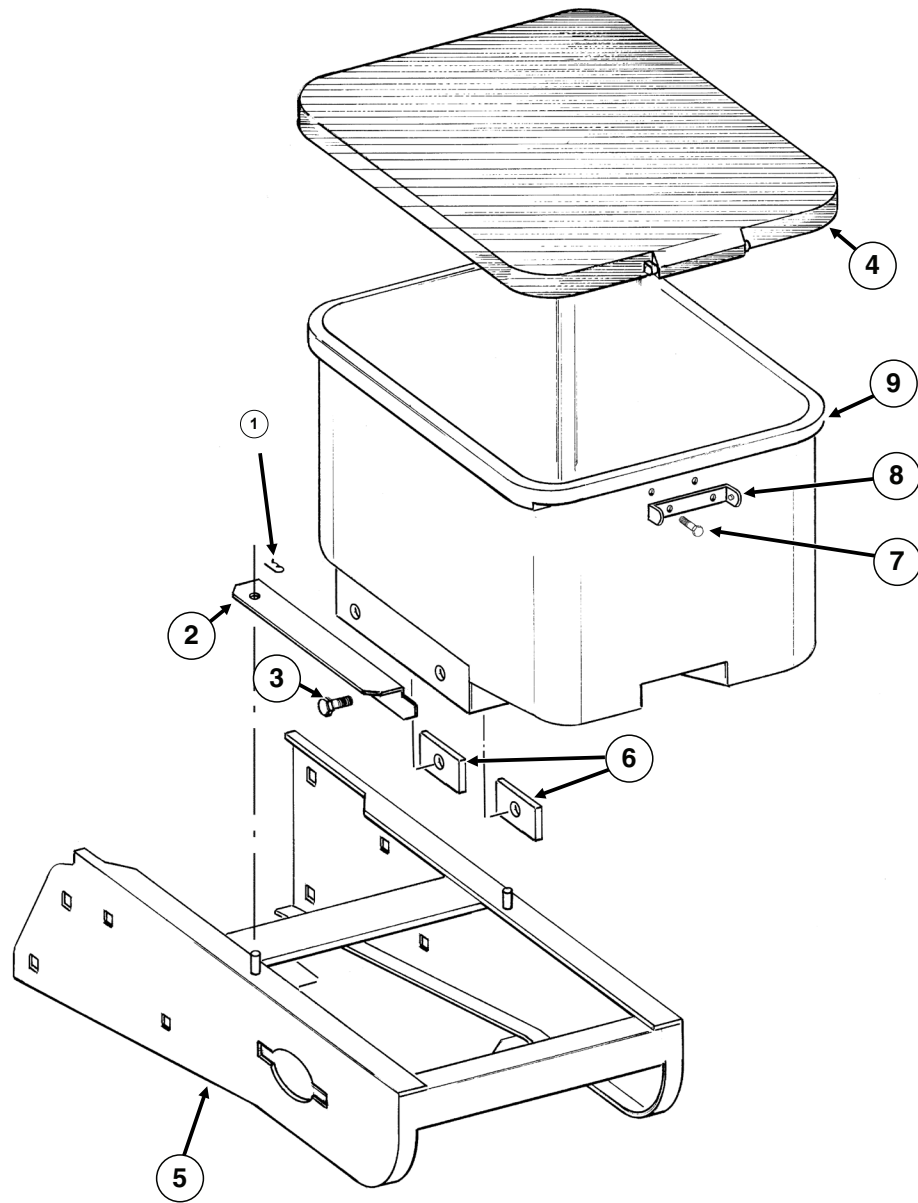

ITEM	PART NO.	QTY. (Per Row)	DESCRIPTION
1	G10670	2	Hair Pin Clip, No. 3
2	GD1059L	1	Support, L.H. (Shown)
	GD1059R	1	Support, R.H.
3	G10002	4	Hex Head Cap Screw, 3/8"-16 x 3/4"
	G10229	4	Lock Washer, 3/8"
4	GA4444	1	Lid
5	GA26287	1	Hopper Panel Extension (Non-Stock Item)
6	GD11424	4	Block
7	G10023	2	Hex Head Cap Screw, 1/4"-20 x 3/4"
	G10621	2	Serrated Flange Nut, 1/4"-20
8	GD1060	1	Hinge
9	GA8371	1	Hopper

(RU103dd)

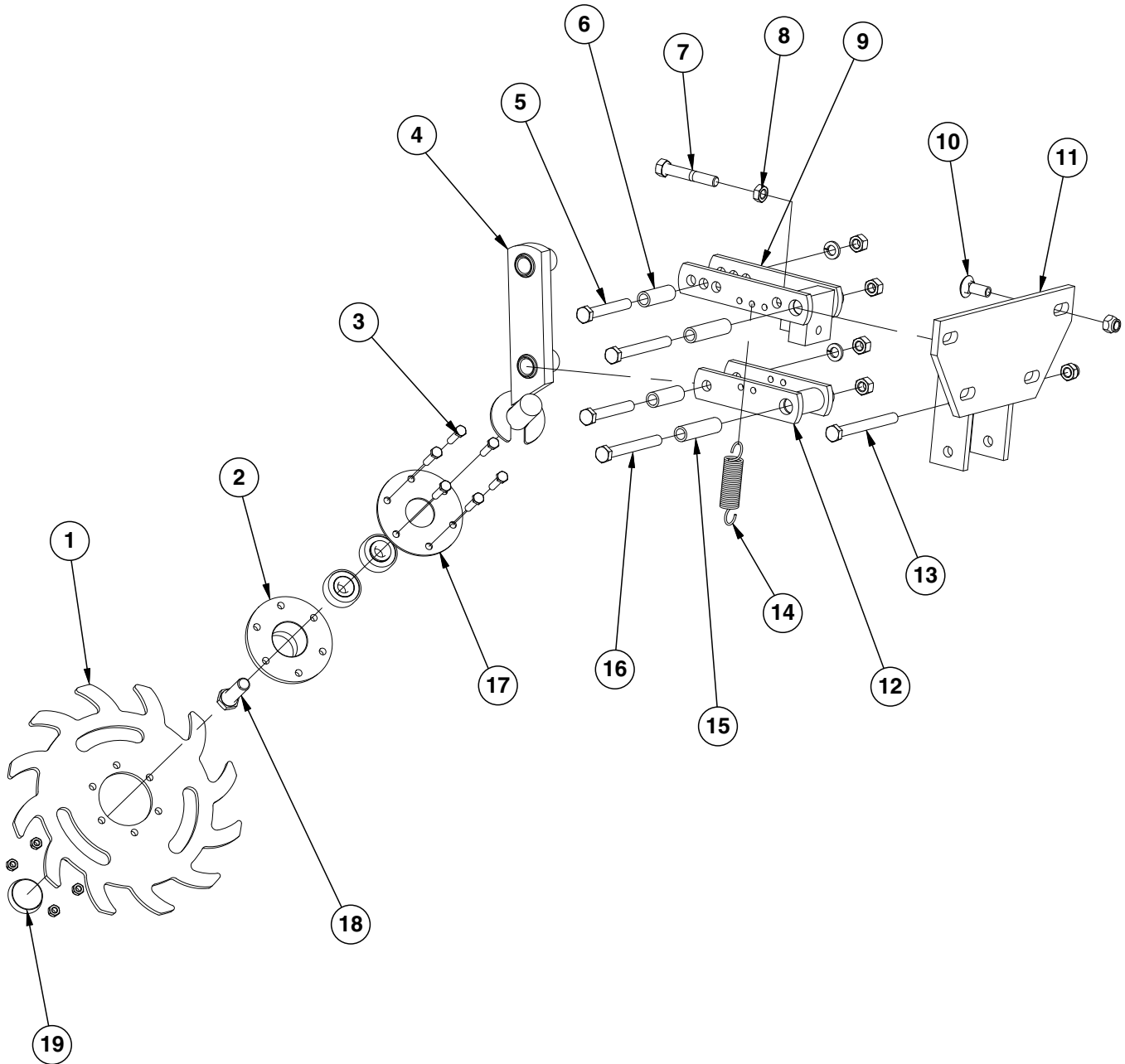

ITEM	PART NO.	QTY. (Per Row)	DESCRIPTION
1	GB0387	1	Wheel, 12 Tine, 3/8" x 12"
2	GA5654 GA2014	1 -	Hub W/Bearings Bearing
3	G10133 G10109	6 6	Hex Head Cap Screw, 5/16"-18 x 1 1/2" Lock Nut, 5/16"-18, Grade 8
4	GA6838	1	Wheel Mount
5	G10033 G10228 G10102	2 2 2	Hex Head Cap Screw, 1/2"-13 x 3 1/2" Lock Washer, 1/2" Hex Nut, 1/2"-13
6	GD9720	2	Spacer, 1/2" x 2 3/16" Long
7	G10371	1	Hex Head Cap Screw, 1/2"-13 x 3", Full Thread
8	G10501	1	Hex Jam Nut, 1/2"-13, Grade 2
9	GA6833	1	Upper Link
10	G10574 G10111	4 4	Carriage Bolt, 1/2"-13 x 1 1/4" Lock Nut, 1/2"-13
11	GA6832	1	Mount
12	GA6834	1	Lower Link
13	G10348 G10111	1 1	Hex Head Cap Screw, 1/2"-13 x 5" (Lockup Bolt) Lock Nut, 1/2"-13
14	GD5857	2	Spring
15	GD9715	2	Spacer, 1/2" x 3" Long
16	G10045 G10228 G10102	2 2 2	Hex Head Cap Screw, 1/2"-13 x 4 1/2" Lock Washer, 1/2" Hex Nut, 1/2"-13
17	GD9724	1	Backing Plate
18	G10006	1	Hex Head Cap Screw, 5/8"-11 x 2 1/4"
19	GD1132	1	Dust Cap
A	GA12236	-	Wheel Assembly, 12 Tine, R.H. (Items 1-3 and 18)

(IP1468)

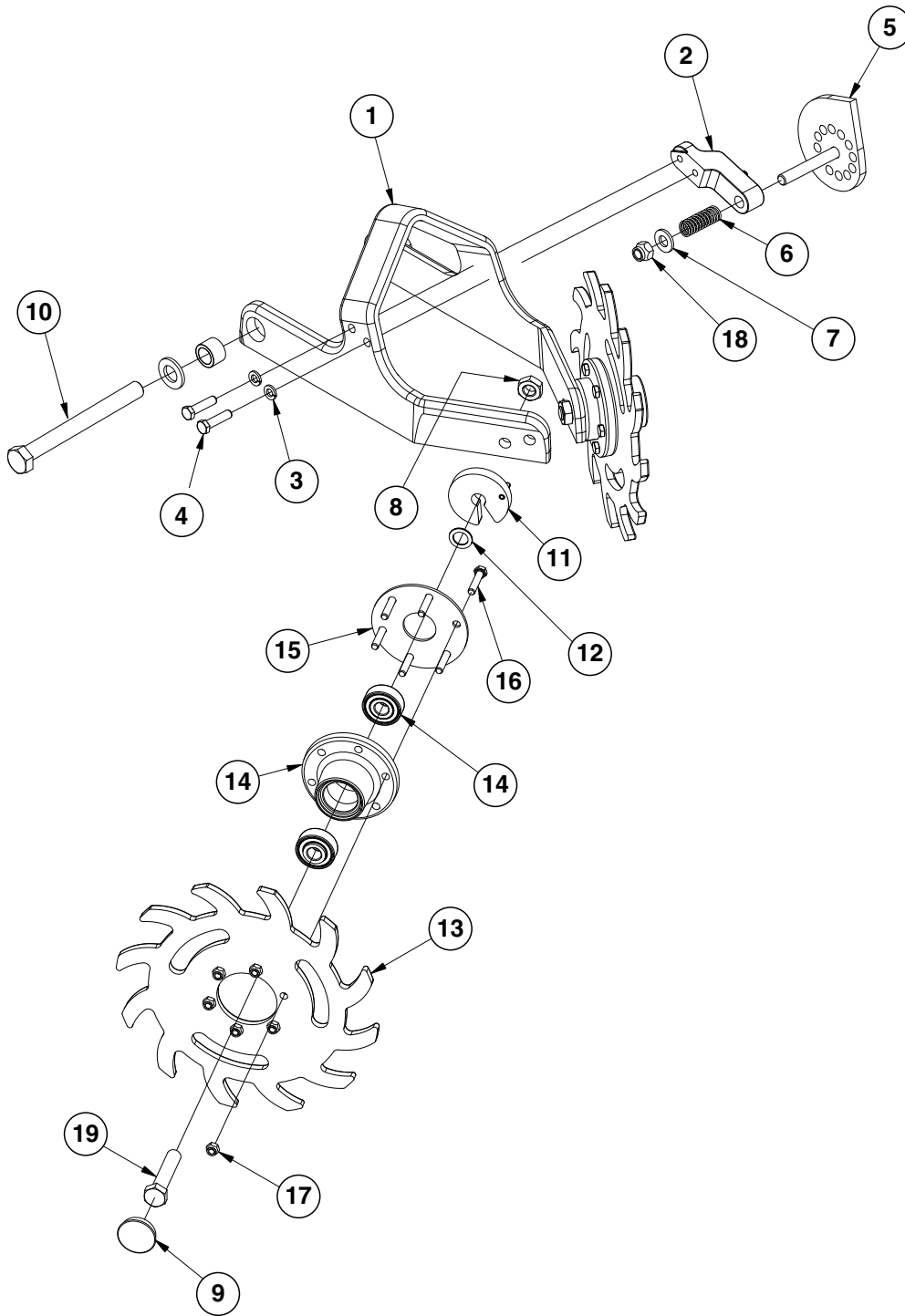

ITEM	PART NO.	QTY. (Per Row)	DESCRIPTION
1	GB0464	1	Residue Wheel Mount
2	GD26973	1	Cam Locking Pin
3	G10229	2	Lock Washer, 3/8"
4	G10004	2	Hex Head Cap Screw, 3/8"-16 x 1 1/4"
5	GA27038	1	Row Cleaner Cam
6	GD10519	1	Spring
7	G11389	1	Flat Washer, 1/2" Plated SAE
8	G10503	2	Hex Jam Nut, 5/8"-11, Grade 2
9	GD1132	2	Dust Cap
10	G11236	1	Hex Head Cap Screw, 3/4"-10 x 10 1/2"
	G11392	2	Flat Washer, 3/4" SAE
	GB0383	2	Bushing, 1 1/8" O.D. x 25/32" I.D. x 3/4" Long
	G11228	1	Lock Nut, 3/4"-10
11	GA8760	2	Weed Guard W/Spring Pin
	G10765	-	Spring Pin, 1/4" x 1" (Included W/GA8760)
12	GD30725	4	Machine Bushing, 5/8" (.030" Thick)
13	GB0387	2	Wheel, 12 Tine, 3/8" x 12"
14	GA5654	2	Hub W/Bearings
	GA2014	-	Bearing (Included W/GA5654)
15	GD9724	2	Backing Plate
16	G10133	12	Hex Head Cap Screw, 5/16"-18 x 1 1/2"
17	G10109	12	Lock Nut, 5/16"-18, Grade 8
18	G10974	1	Lock Nut W/Nylon Insert, 1/2"-13
19	G10010	2	Hex Head Cap Screw, 5/8"-11 x 3"
A	GA12235	-	L.H. Residue Wheel (Items 13-17)
B	GA12236	-	R.H. Residue Wheel (Items 13-17)

(IP1279)

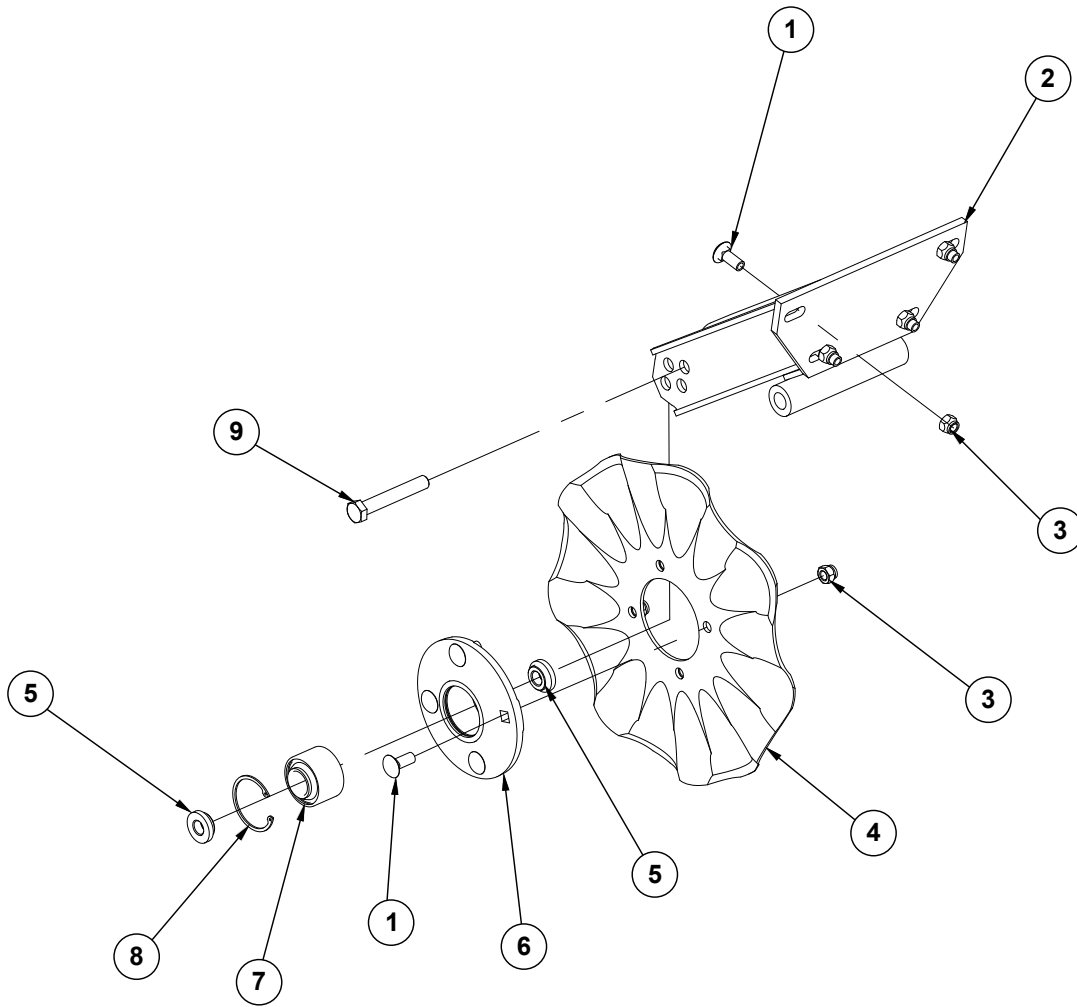

ITEM	PART NO.	QTY. (Per Row)	DESCRIPTION
1	G10574	8	Carriage Bolt, 1/2"-13 x 1 1/4"
2	GA24239	1	Arm
3	G10111	8	Lock Nut, 1/2"-13
4	GD7803	1	Disc Blade, Fluted, 1", 8 Flutes (Shown)
	GD7804	-	Disc Blade, Bubbled, 1"
	GD9254	-	Disc Blade, Fluted, 3/4", 13 Flutes
5	GD11677	2	Adapter
6	GA8641	1	Hub W/Bearing And Retaining Ring (Includes items 7 and 8)
7	GA8603	1	Bearing, Double Row
8	GD19292	1	Retaining Ring (Square), 27/16"
9	G10036	1	Hex Head Cap Screw, 5/8"-11 x 4"
	G10107	1	Lock Nut, 5/8"-11

This page left blank intentionally.

(103185)

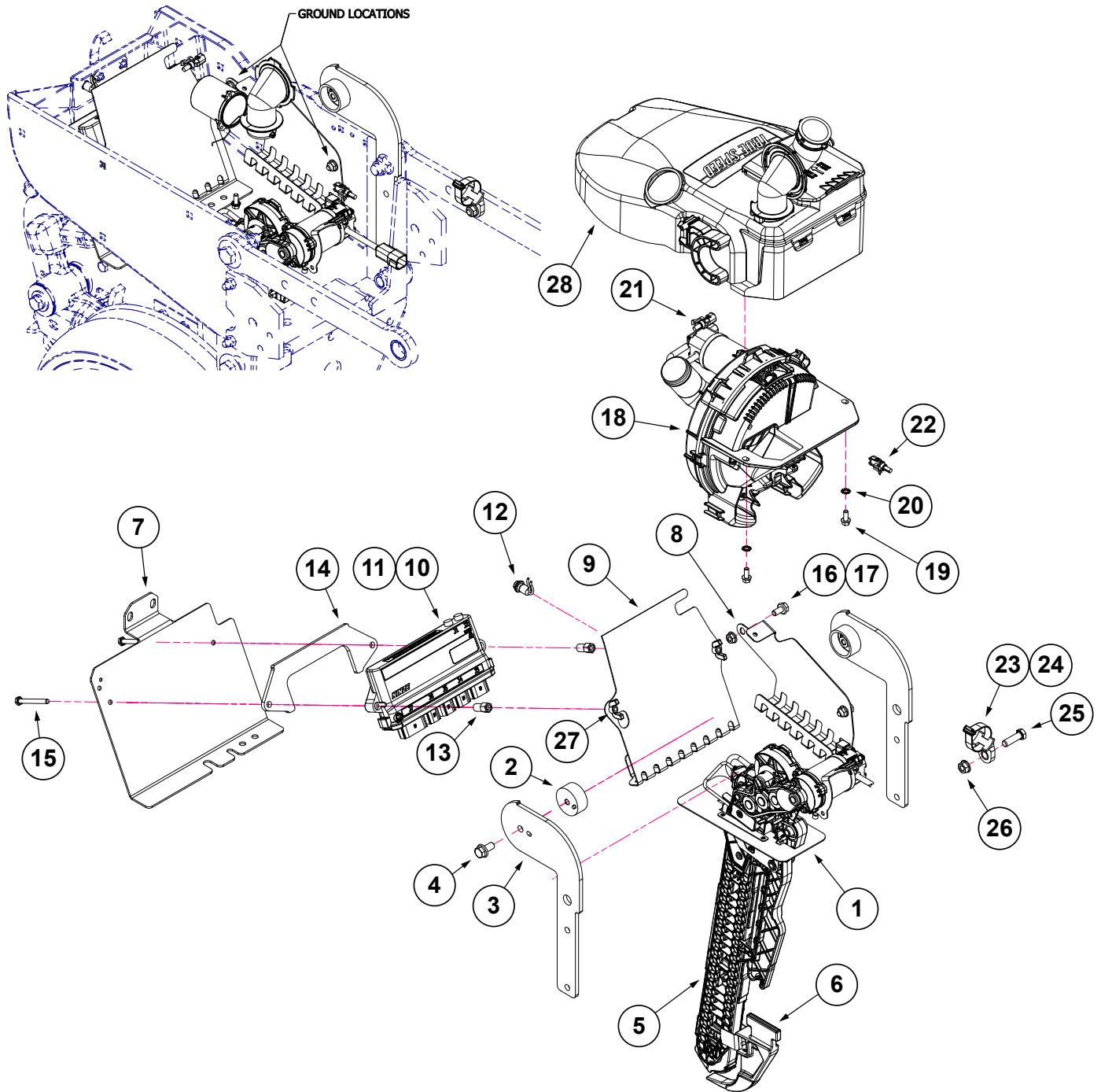

ITEM	PART NO.	QTY. (Per Row)	DESCRIPTION
1	---	-	See "Seed Delivery Rail Assembly" on page P47
2	GB1218	2	Hopper Mount
3	G10302401	2	True Speed Hopper Mount, 3000 Series
4	G11123	2	Hex Serrated Flange Cap Screw, 3/8"-16 x 3/4"
5	---	-	See "True Speed Seed Delivery System W/Driver" on page P46
6	G10418802	1	Disc Opener Scraper
7	G10617801	1	Pull Unit IPN Mount
8	G10267501	1	Wire Tray
9	G10267601	1	IPN Wire Shield, 3000 Series
10	GA25949	1	IPN Module Assembly
11	G7100-616	1	Decal, IPN/IPR M12 Connector O-Ring
12	GA15485	1	Switch
13	GD35609	2	Hex Standoff
14	GD35629	1	IPN RU Mount Plate
15	G11929	2	Hex Head Cap Screw, 1/4"-20 x 2.75", Grade 5
16	G10961	2	Hex Socket Flange Cap Screw, 5/16"-18 x 3/4", Grade 5
17	G10620	2	Serrated Flange Nut, 5/16"-18
18	---	-	See "True Speed Seed Meter" on page P52
19	G10960	2	Hex Non-Serrated Flange Cap Screw, 1/4"-20 x 5/8", Grade 5
20	G11249	2	External Tooth Washer, 1/4"
21	G10213601	1	ESD Ground Strap Harness, True Speed
22	G10213602	1	ESD Ground Strap Harness, True Speed
23	G10176901	1	Cable Tie, 1/2" x 12"
24	G10088301	1	Cable Tie Mount, 3/8"
25	G10004	1	Hex Head Cap Screw, 3/8"-16 x 1 1/4"
26	G10622	1	Serrated Flange Nut, 3/8"-16
27	G10531	2	Wing Nut, 1/4"-20
28	---	-	See "True Speed Mini-Hopper" on page P58

(A27002)

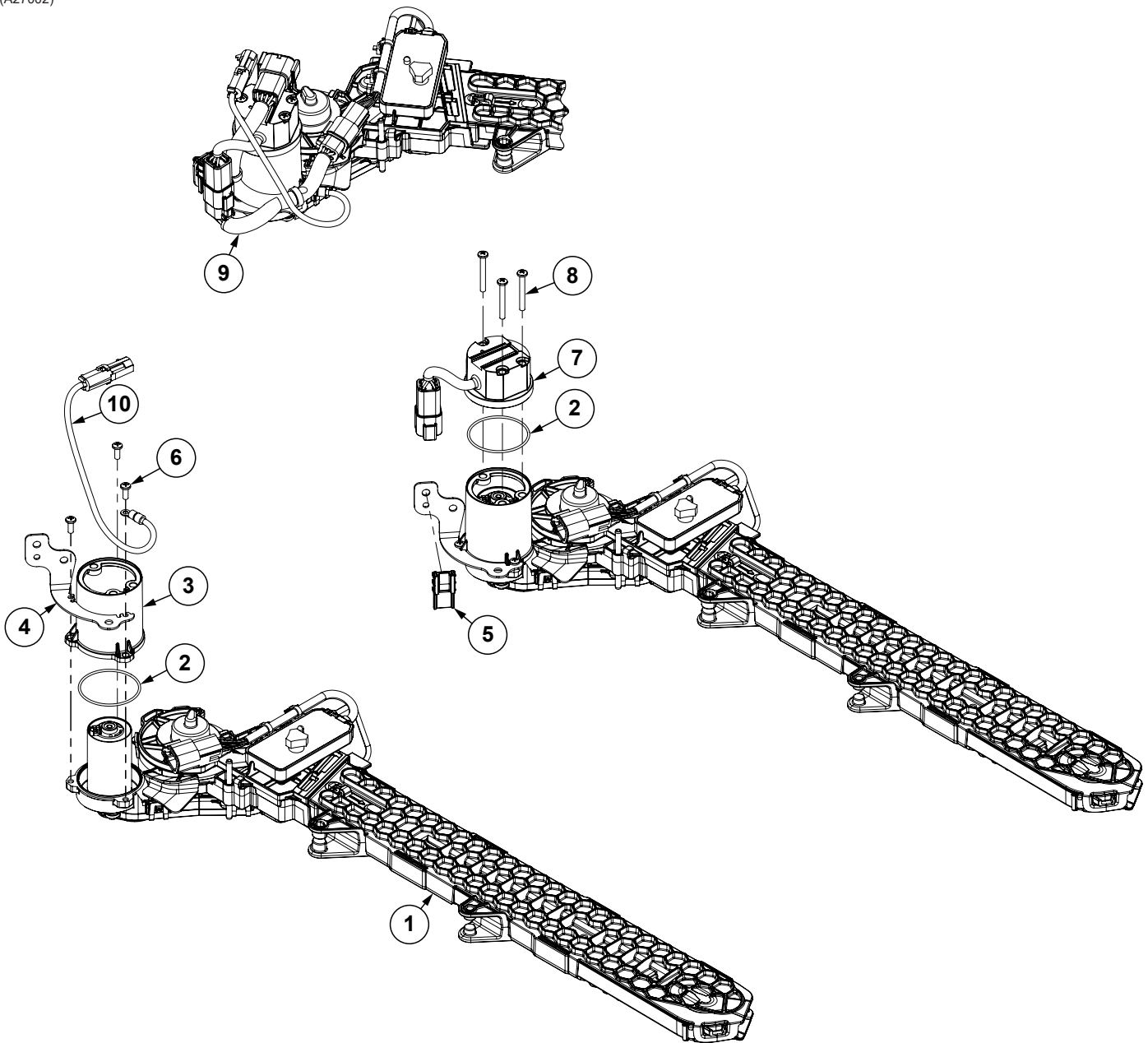

ITEM	PART NO.	QTY.	DESCRIPTION
1	GA27001	1	See "True Speed Seed Delivery System Assembly" on page P48
2	GB1291	2	O-Ring
3	GB1289	1	BLDC Cover Housing
4	GD36961	1	Harness Routing Bracket
5	GD26293		Attachment Clip
6	G11981		Phillips Pan Head Machine Screw, #8-32 x 1/2"
7	G10429001	1	Motor Driver Assembly
8	G11297	3	Phillips Pan Head Machine Screw #8-32 x 1 3/8", Stainless Steel
9	GA26980	1	True Speed Seed Tube
10	G10213502	1	True Speed ESD Ground Strap Harness

(103188)

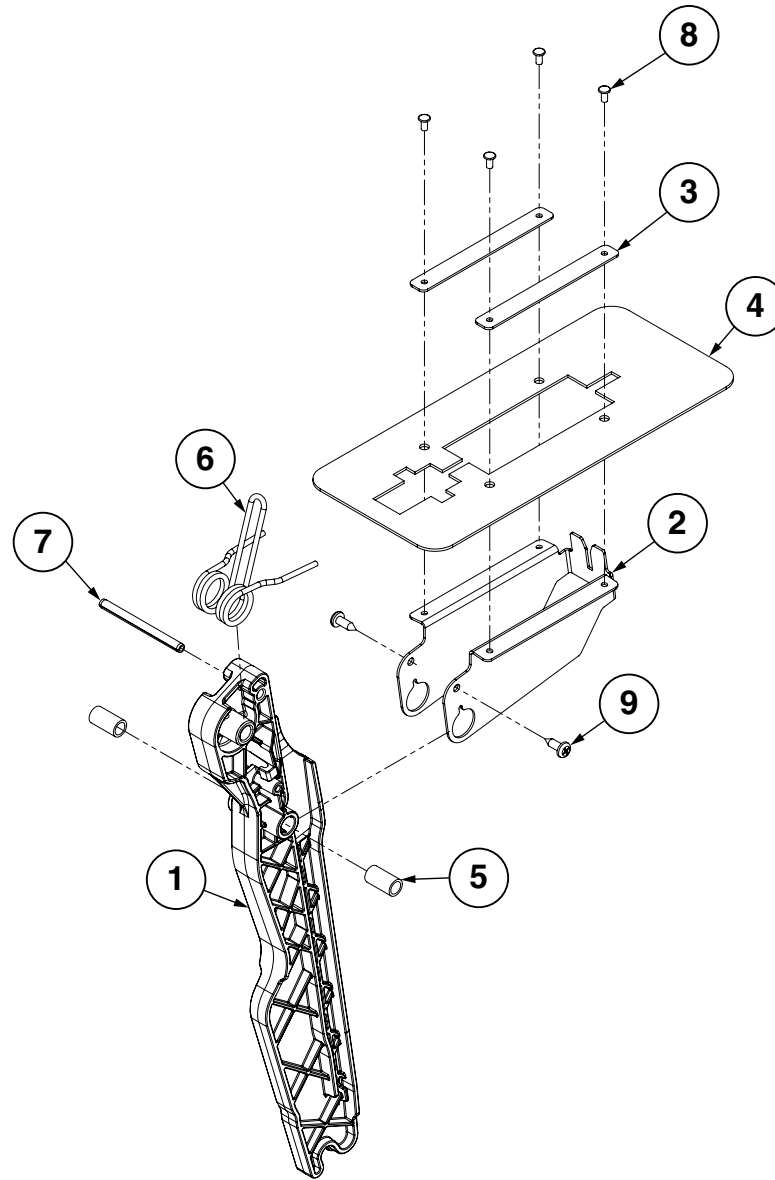

ITEM	PART NO.	QTY.	DESCRIPTION
1	GB1269	1	Seed Delivery Rail
2	GD36950	1	Seed Delivery Collar
3	GD36962	2	Residue Cover Retainer
4	GB1309	1	Residue Cover
5	GD36952-02	2	Spacer, .375" O.D. x 18 GA Wall x .69"
6	GD36951	4	Seed Delivery Spring
7	G11996	1	Spring Slot Pin, 3/16" x 2-1/4"
8	G11765	4	Blind Rivet, 1/8" x 1/4"
9	G11578	2	Phillips Pan Head Tapping Screw, No. 8-18 x 1/2"

True Speed Seed Delivery System Assembly

Model 3605

M0312-02

(A27001)

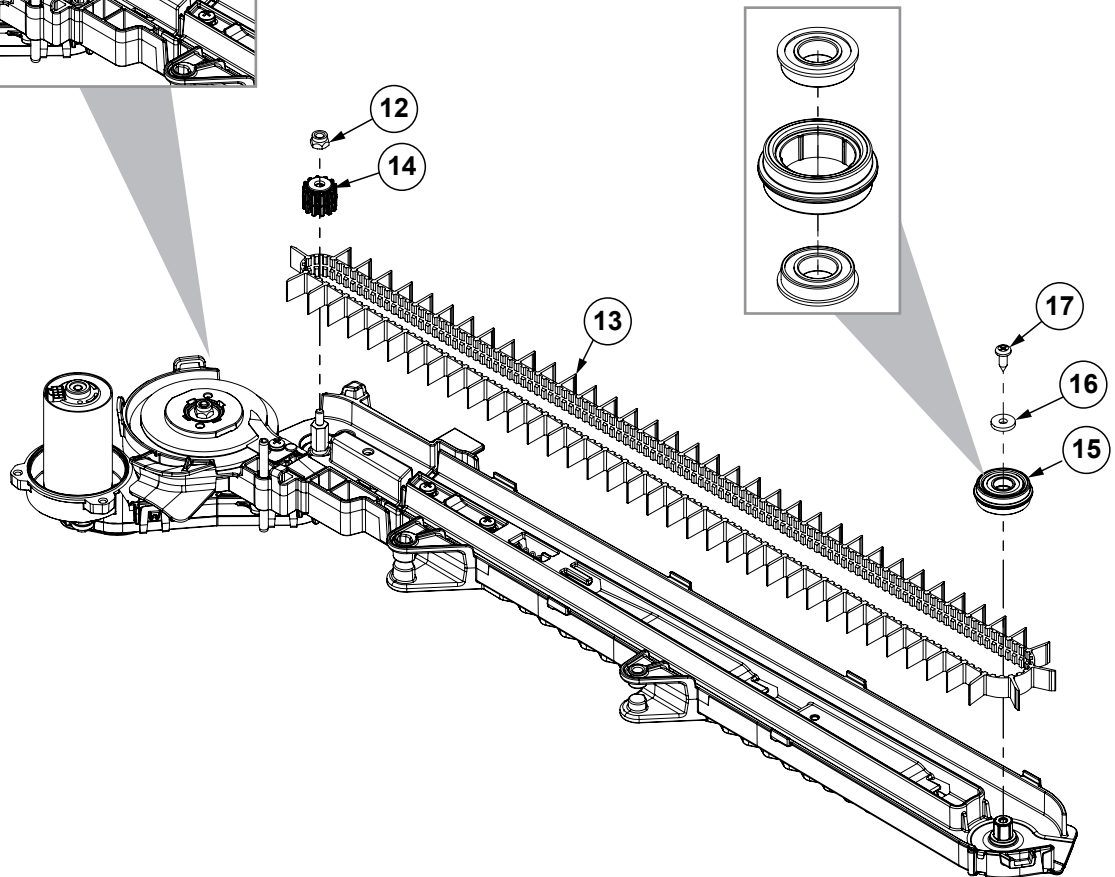
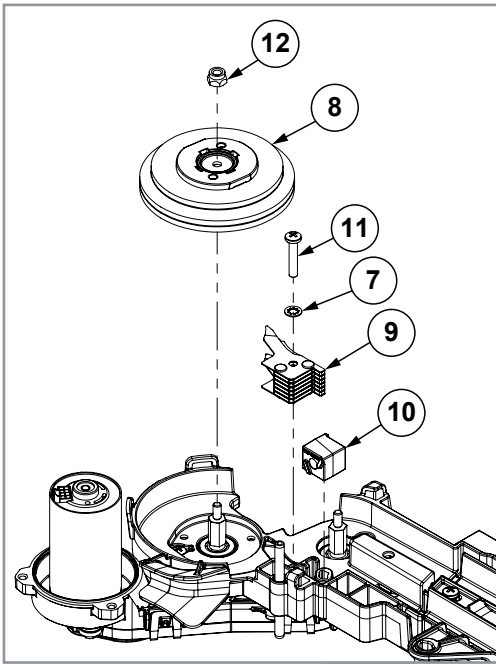

(A27001)

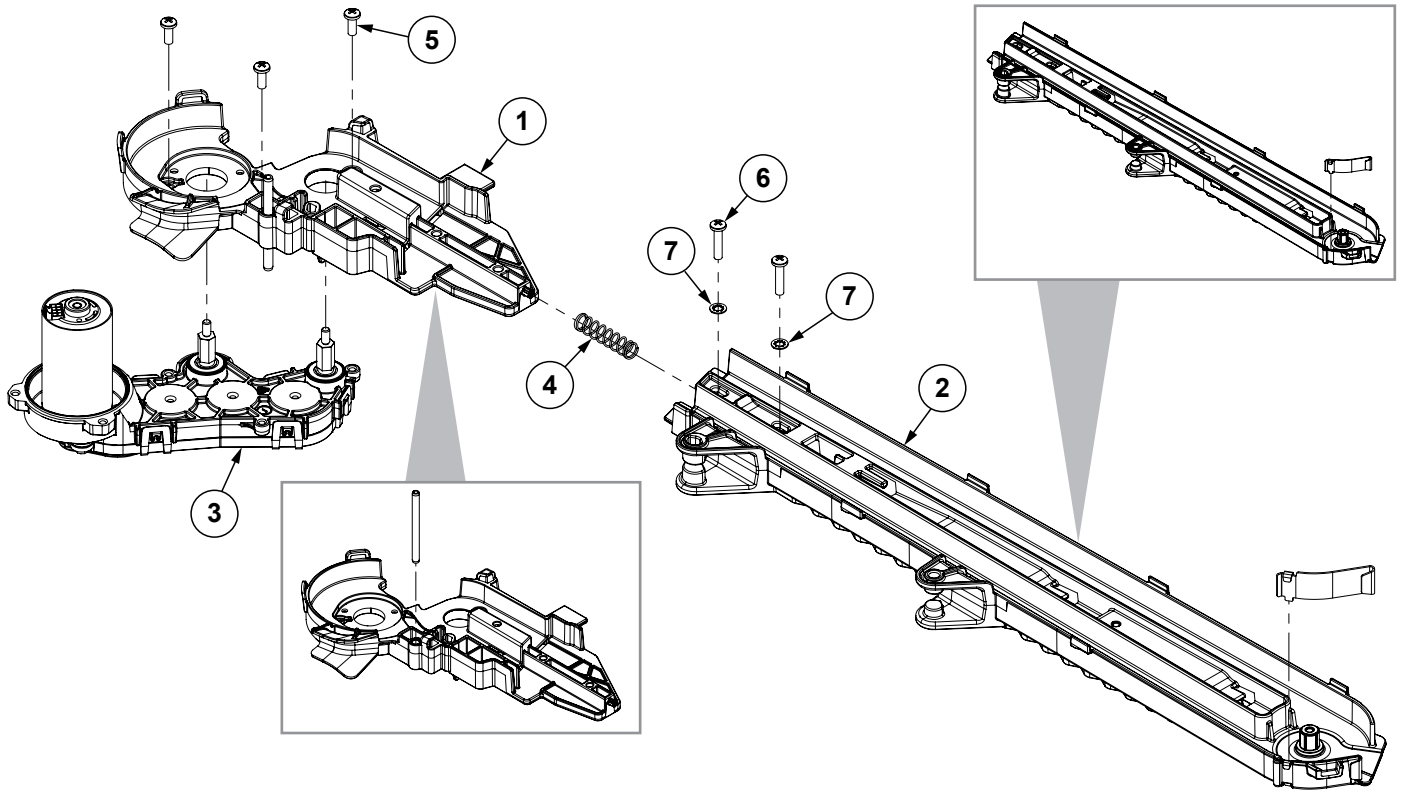

Continued on following pages.

(A27001)

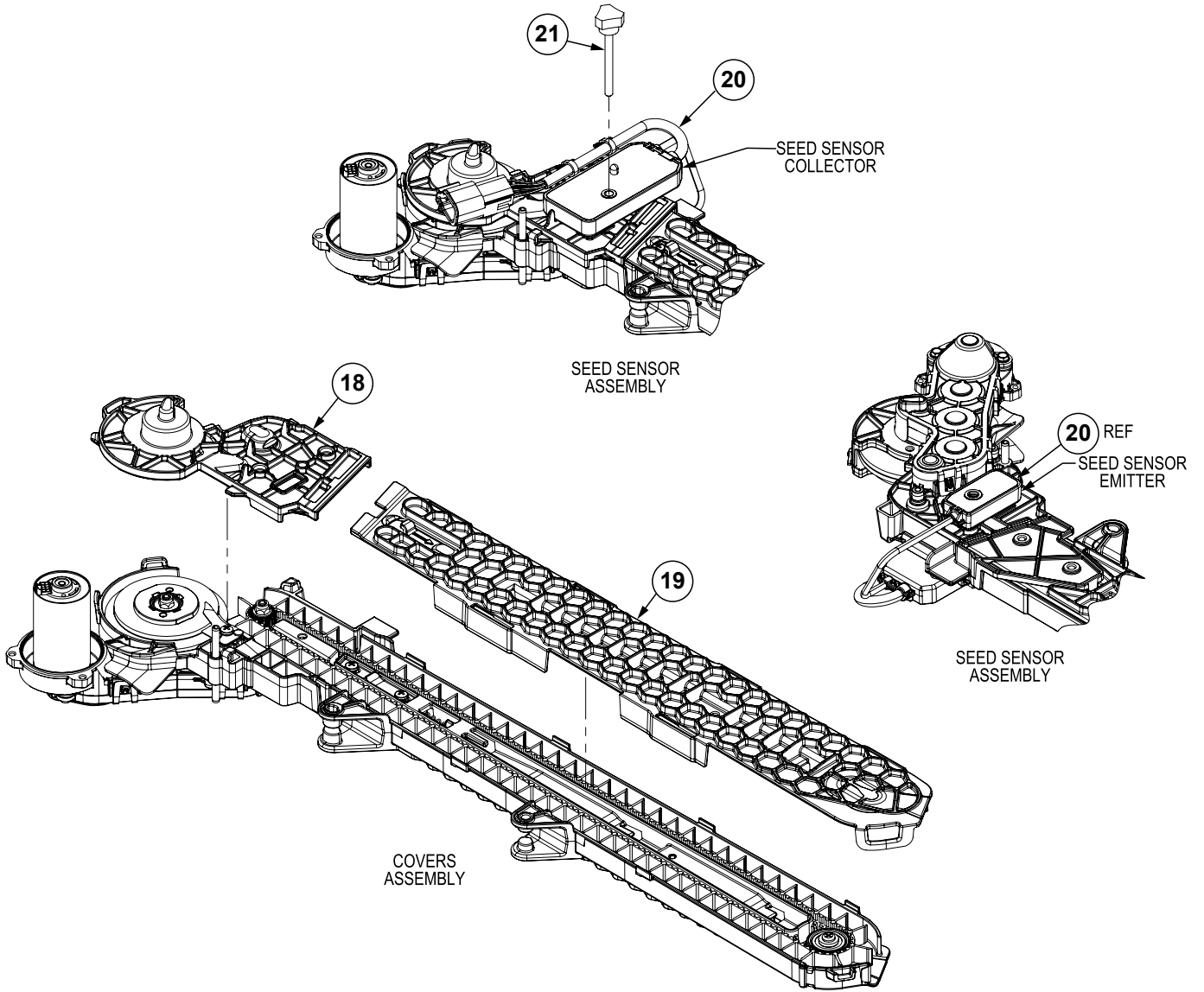

ITEM	PART NO.	QTY.	DESCRIPTION
1	GA27133	1	Seed Delivery Upper Housing Assembly
	G10208201	1	Seed Delivery Upper Housing (Included W/GA27133)
	G11996	1	Spring Slot Pin, 3/16" x 2-1/4" (Included W/GA27133)
2	GA27084	1	Seed Delivery Lower Housing Assembly
	GB1250	1	Seed Delivery Lower Housing (Included W/GA27084)
3	G10545501	1	Seed Delivery Gearcase Assembly
4	GD36938	1	Belt Tensioner Spring
5	G11986	3	Phillips Pan Head Machine Screw, No. 8-32 x 7/16"
6	G11067	2	Phillips Pan Head Machine Screw, No. 8-32 x 3/4", Stainless Steel
7	G11995	3	Internal Tooth Washer, No. 8, Stainless Steel
8	GA27005	1	Brush Wheel Assembly
9	GA27004	1	Stripper Wheel Comb Assembly
10	GB1257	1	Seed Relief Scrubber
11	G11982	1	Phillips Pan Head Machine Screw, No. 8-32 x 7/8", Stainless Steel
12	G11202	2	Lock Nut W/Nylon Insert, No. 8-32, Stainless Steel
13	GB1256	1	Seed Delivery Belt
14	GB1254	1	Belt Drive Sprocket
15	GA27134	1	Seed Delivery Idler Pulley Assembly
	GB1255	1	Seed Deliver Idler Pulley (Included W/GA27134)
16	G11983	1	Flat Washer, No. 8
17	G11578	1	Phillips Pan Head Tapping Screw, No. 8-18 x 1/2"
18	G10208301	1	Seed Delivery Upper Cover
19	GB1251	1	Seed Delivery Lower Cover
20	GA27003	1	Seed Sensor Assembly
21	G10230701	1	Hex Socket Head Cap Screw, No. 10-24
	G10060301	1	Knob, No. 10
A	GA27001	1	Seed Delivery System Assembly, Items 1-21

(109724)

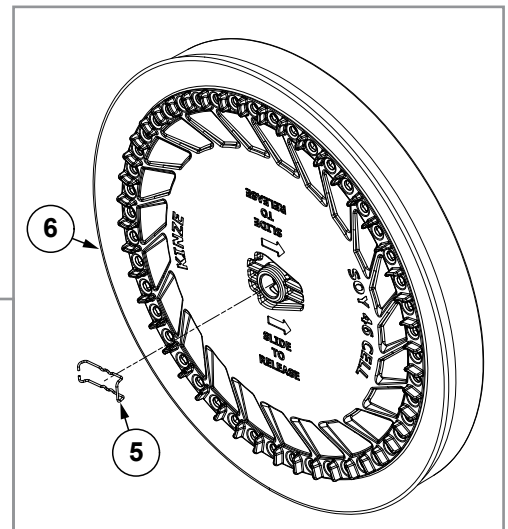
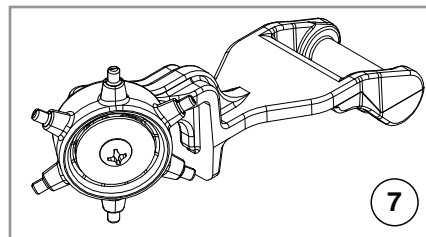
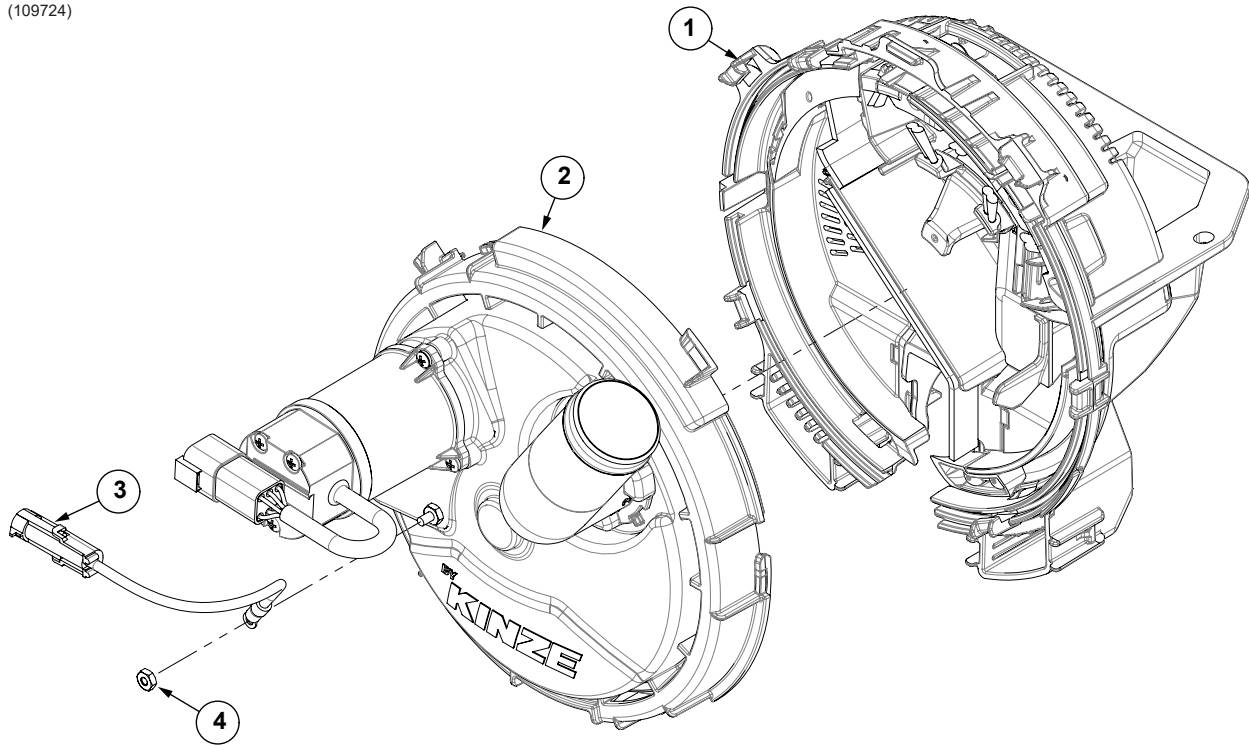

ITEM	PART NO.	QTY.	DESCRIPTION
1	G10972201	1	See "True Speed Meter Housing" on page P54
2	GA27012	1	See "True Speed Meter Cover" on page P56
3	G10213501	1	Only applicable W/True Speed Meter W/Driver
4	G10928	1	Only applicable W/True Speed Meter W/Driver
5	G10318701	1	Seed Disc Retention Clip (Included W/Item 6)
6	G10892X	-	Seed Disc, Corn, 32 Cell (Light Blue Color-Coded) and Ejector Assembly
	G10893X	-	Seed Disc, Soybean, 92 Cell (Black Color-Coded) and Ejector Assembly
	G10894X	-	Seed Disc, Soybean, 46 Cell (Black Color-Coded) and Ejector Assembly
	G11124X	-	Seed Disc, Sunflower, 23 Cell (Yellow Color-Coded) and Ejector Assembly
	G10860X	-	Seed Disc, Sugarbeets/Milo, 46 Cell (Orange Color-Coded) and Ejector Assembly
	G11340X	-	Seed Disc, Rapeseed/Canola, 104 Cell (Dark Gray Color-Coded) and Ejector Assembly
7	G10177501	-	Ejector Assembly, 32 Cell Corn (Included W/G10892X)
	G10177601	-	Ejector Assembly, 92 Cell Soybean (Included W/G10893X)
	G10177701	-	Ejector Assembly, 46 Cell Soybean (Included W/G10894X)
	G10618501	-	Ejector Assembly, 23 Cell Sunflower (Included W/G11124X)
	GA27023	-	Ejector Assembly, 46 Cell Sugarbeets/Milo (Included W/G10860X)
	G10923601	-	Ejector Assembly, 104 Cell Rapeseed/Canola (Included W/G11340X)
A	G10972401	1	True Speed Meter W/Driver Assembly, Items 1-4
B	G10972501	1	True Speed Meter Assembly, Items 1-2

(109722)

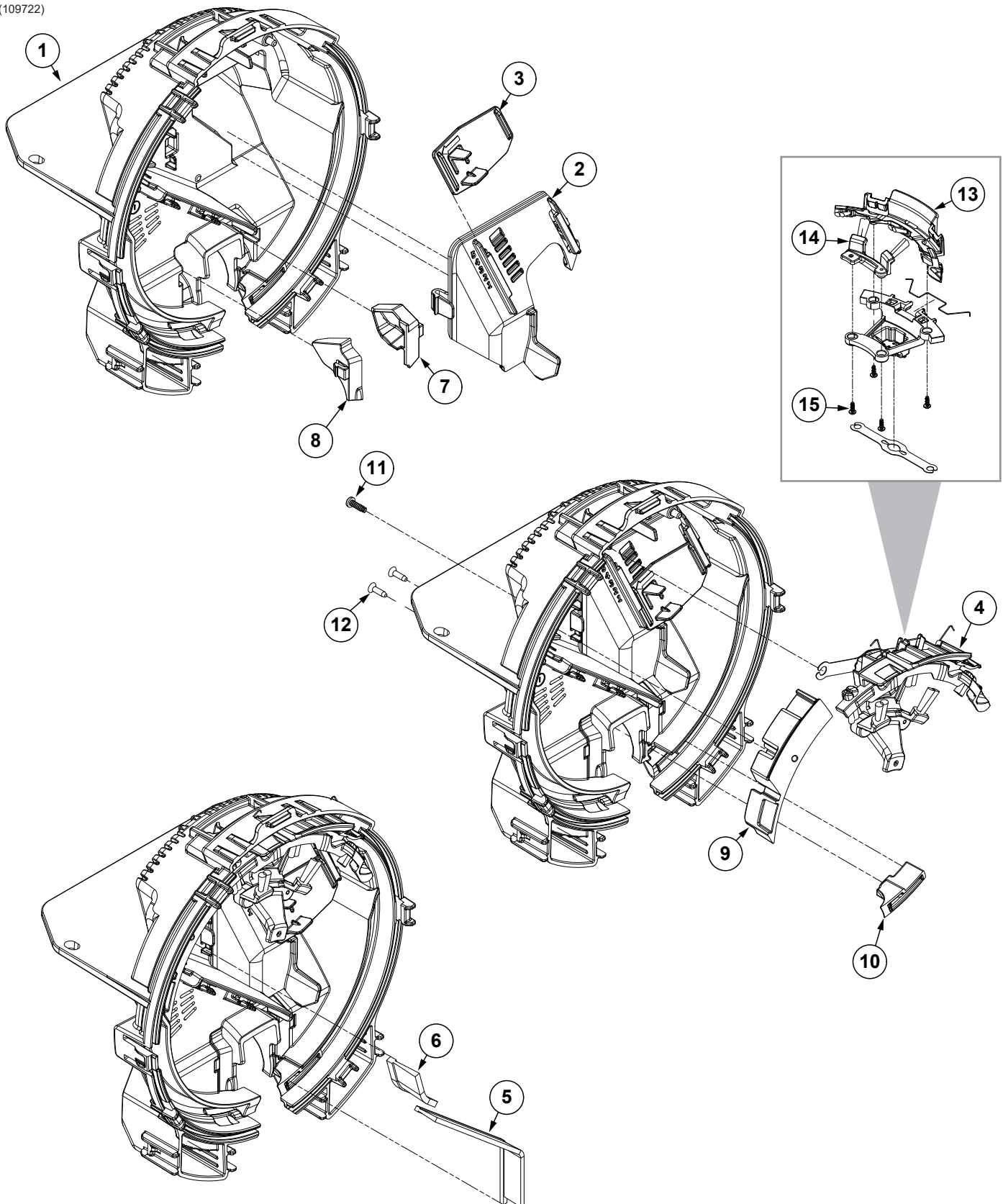

ITEM	PART NO.	QTY.	DESCRIPTION
1	G10208401	1	Meter Housing
2	GB1275	1	Meter Baffle
3	GB1276	1	Door Baffle
4	GA27013	1	Singulator Assembly (Includes Items 13-14)
5	GD36954	1	Meter Wall Brush, Small
6	G10459801	1	Meter Wall Brush, Large
7	GB1307	1	Meter Housing Plug
8	GB1306	1	Meter Housing Plug
9	G10153101	1	Upper Seed Relief Insert
10	G10949902	1	Lower Seed Relief Insert
11	G11556	1	Phillips Pan Head Tapping Screw, 6-19 x 1/2"
12	G10181201	3	Phillips Pan Head Tapping Screw, No. 6-19 x 1/2"
13	GA27015	1	Outer Singulator Brush (Included W/Item 4)
14	GA27014	1	Inner Singulator Brush (Included W/Item 4)
15	G11619	4	Phillips Pan Head Tapping Screw, No. 6-19 x 3/8"

(A27012)

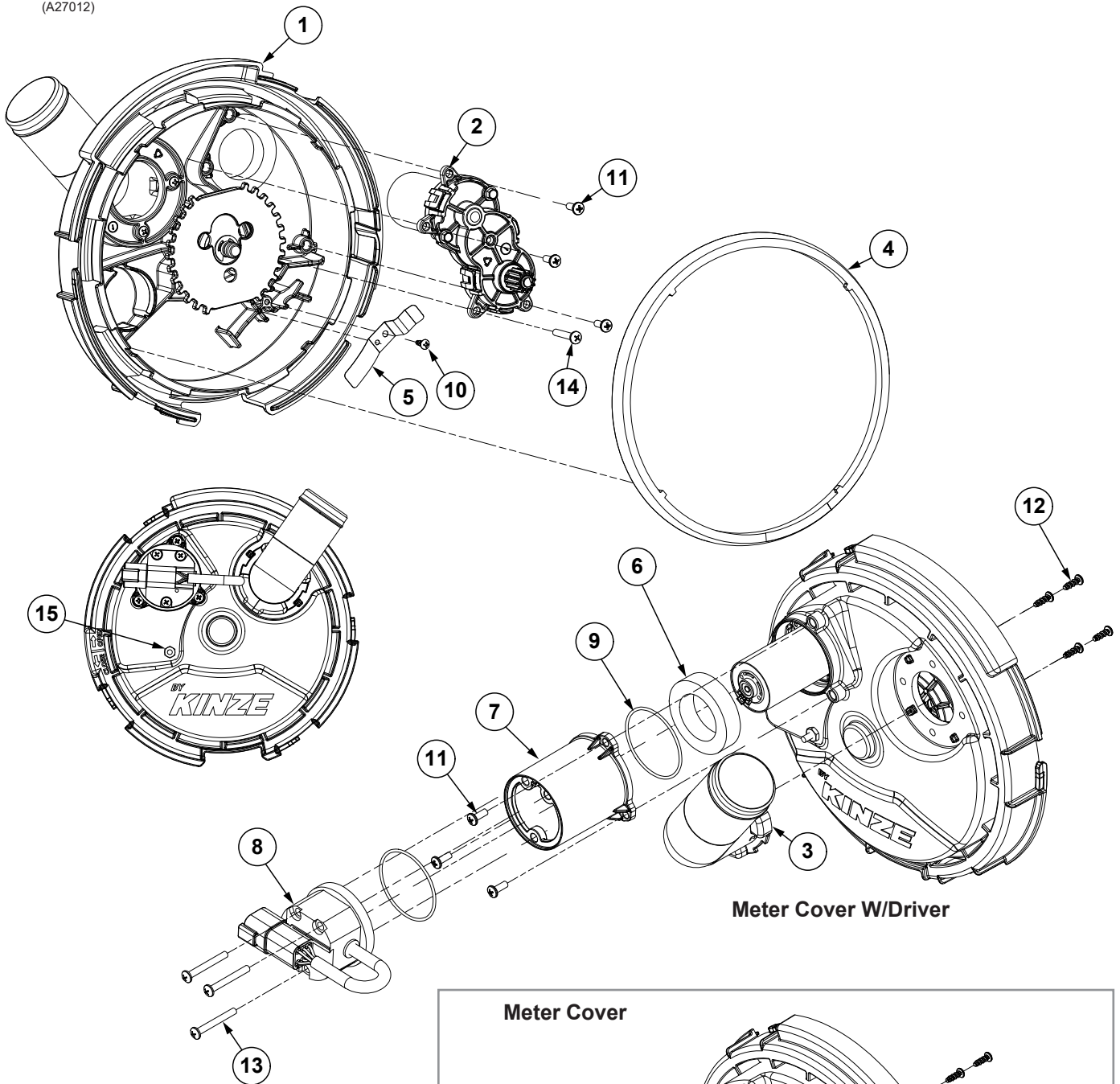

Meter Cover W/Driver

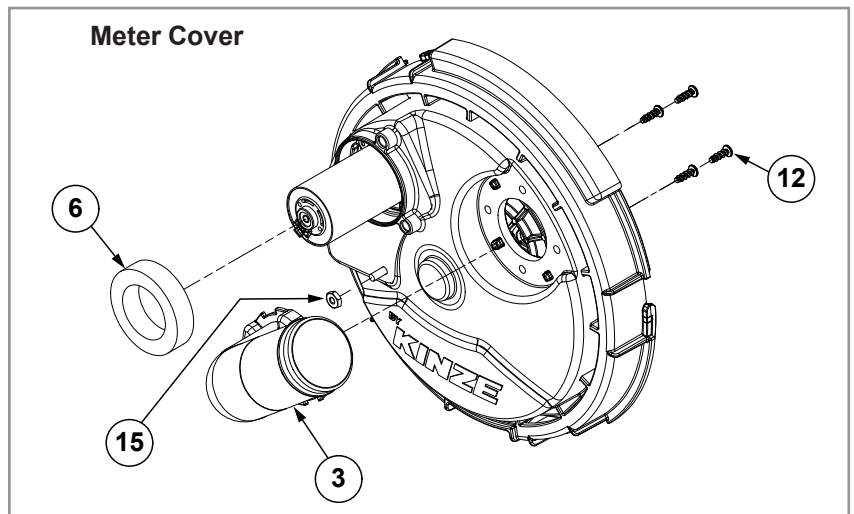

ITEM	PART NO.	QTY.	DESCRIPTION
1	G10320401	1	Meter Cover W/Bearing Assembly
2	G10545601	1	Meter Gearcase Assembly
	GA27007	-	BLDC Motor (Included W/G10545601)
	GB1288	-	Meter Pinion Gear (Included W/G10545601)
	G11994	-	External Side Mount Retaining Ring (Included W/G10545601)
	G10263501	-	Hex Serrated Flange Machine Screw, No. 6-32, Grade 2 (Included W/G10545601)
3	GB1281	1	Vacuum Elbow
4	GB1282	1	Meter Seal
5	GD36959	1	Ejector Arm Retention Spring
6	G10108302	1	Motor Foam Seal
7	GB1289	1	BLDC Cover Housing
8	G10429001	1	Motor Driver Assembly
9	GB1291	2	O-Ring
10	G11619	1	Phillips Pan Head Tapping Screw, No. 6-19 x 3/8"
11	G10724301	6	Phillips Pan Head Machine Screw, No. 8-32 x 7/16"
12	G11578	4	Phillips Pan Head Tapping Screw, No. 8-18 x 1/2"
13	G11960	3	Phillips Pan Head Machine Screw #8 - 32 x 1 1/2", Stainless Steel
14	G11201	1	Phillips Pan Head Machine Screw, No. 8-32 x 1", Stainless Steel
15	G10928	1	Hex Nut, No. 8-32, Stainless Steel

(103368)

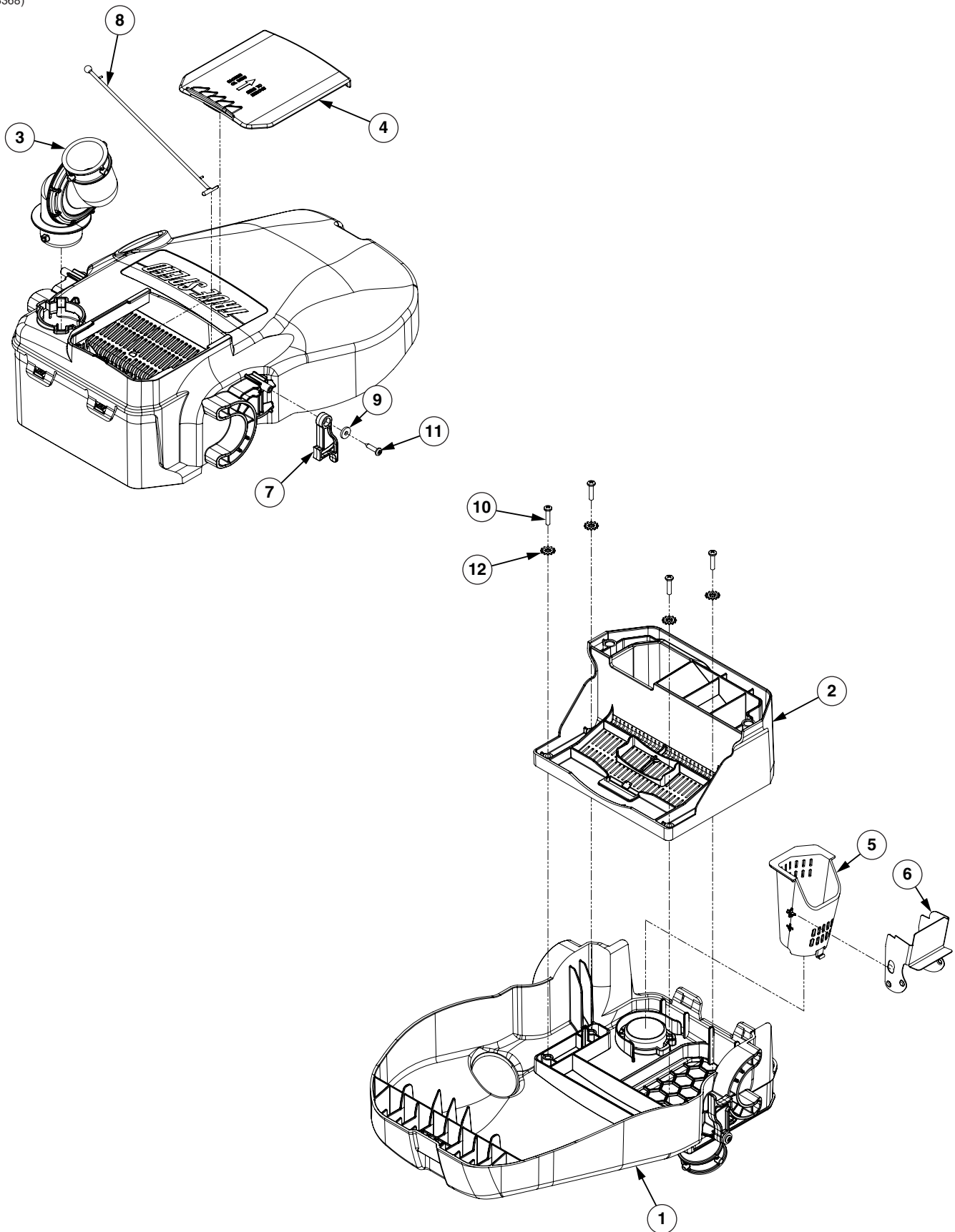

ITEM	PART NO.	QTY.	DESCRIPTION
1	G10201002	1	Mini-Hopper Cover
2	GB1240	1	Mini-Hopper
3	GA26999	1	Bulk Fill Swivel Inlet
4	GB1242	1	Mini-Hopper Lid
5	G10506301	1	Bulk Fill Diffuser
6	G10199801	1	Diffuser Door
7	GB1246	1	Hopper Latch
8	GB1247	1	Tether
9	G11983	1	Flat Washer, No. 8
10	G11067	4	Phillips Pan Head Machine Screw, No. 8-32 x 3/4", Stainless Steel
11	G11770	1	Phillips Pan Head Tapping Screw, 8-18 x 3/4"
12	G10931	4	Lock Washer, No. 8, Internal/External, Stainless Steel

This page left blank intentionally.

Split Row Push Unit

M0312-02

Model 3605

NOTE: Push row units use the same seed tube, row unit depth adjustment components, quick adjustable down force springs, 15" opener disc blades, gauge wheels, closing wheels, meter drive and seed hopper as the pull row unit. See those pages for common parts.

[See "Shank Assembly, Seed Tube, and Depth Adjustment" on page P2](#)

[See "Parallel Arms, Mounting Support Plate, and Quick Adjustable Down Force Springs Option" on page P6](#)

[See "15" Seed Opener Disc Blade/Bearing Assembly and Scrapers" on page P8](#)

[See "Gauge Wheels" on page P12](#)

[See "'V" Closing Wheels" on page P14](#)

[See "Hopper Support and Meter Drive" on page P16](#)

[See "Seed Hopper and Lid" on page P21](#)

NOTE: Row unit assembly does not include the following: seed meter assembly, seed tube assembly, row unit hopper assembly, closing wheels, or seed meter clutch.

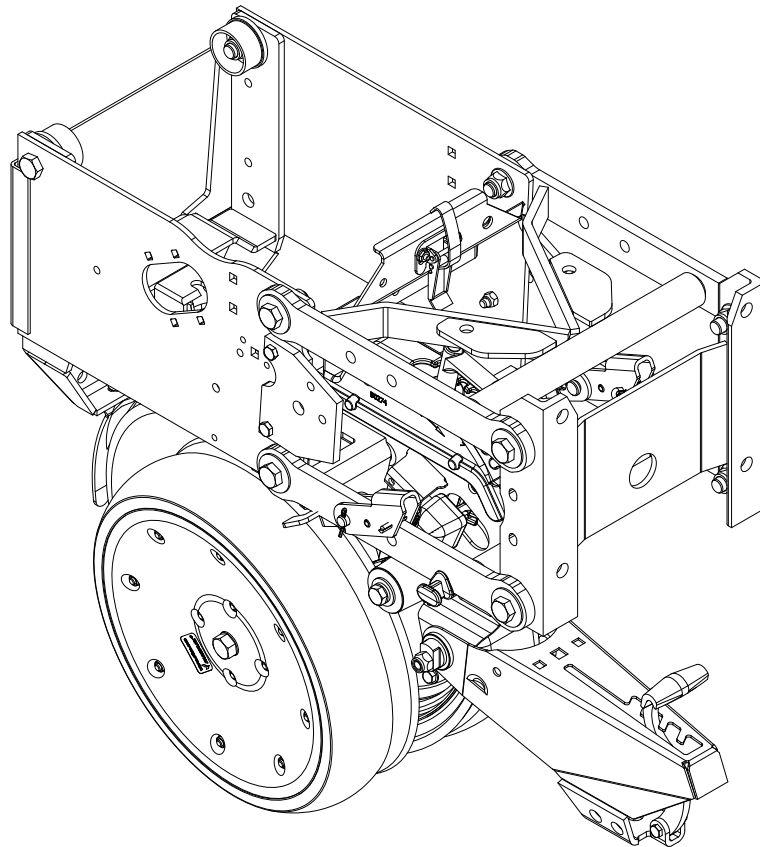

ITEM	PART NO.	QTY. (Per Row)	DESCRIPTION
1	G10504X	1	Push Row Unit Assembly (Standard Gauge Wheels)
2	G10985X	1	Push Row Unit Assembly (Spoked Gauge Wheels)
3	G10918X	1	Push Row Unit Assembly (Spoked Gauge Wheels), True Speed

NOTE: Push row units use the same seed tube, row unit depth adjustment components, quick adjustable down force springs, 15" opener disc blades, gauge wheels, closing wheels, meter drive and seed hopper as the pull row unit. See those pages for common parts.

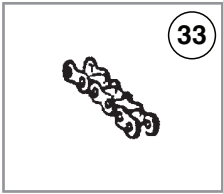

NOTE: If replacing upper or lower parallel arms, it is recommended to replace P/N: GB1223 Self-Lubricating Bushing (Inner).

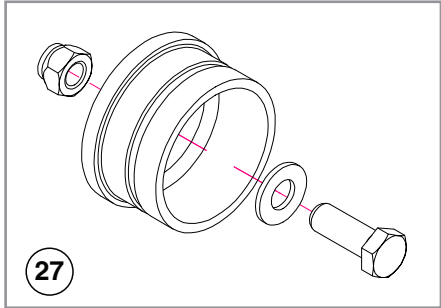
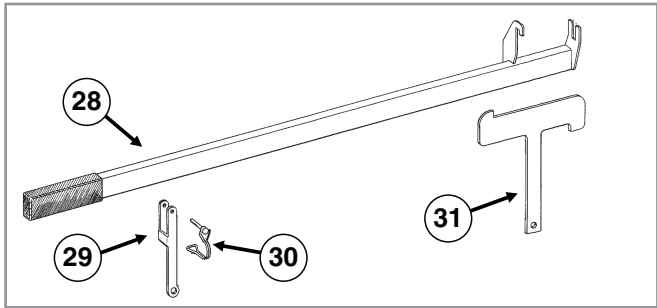
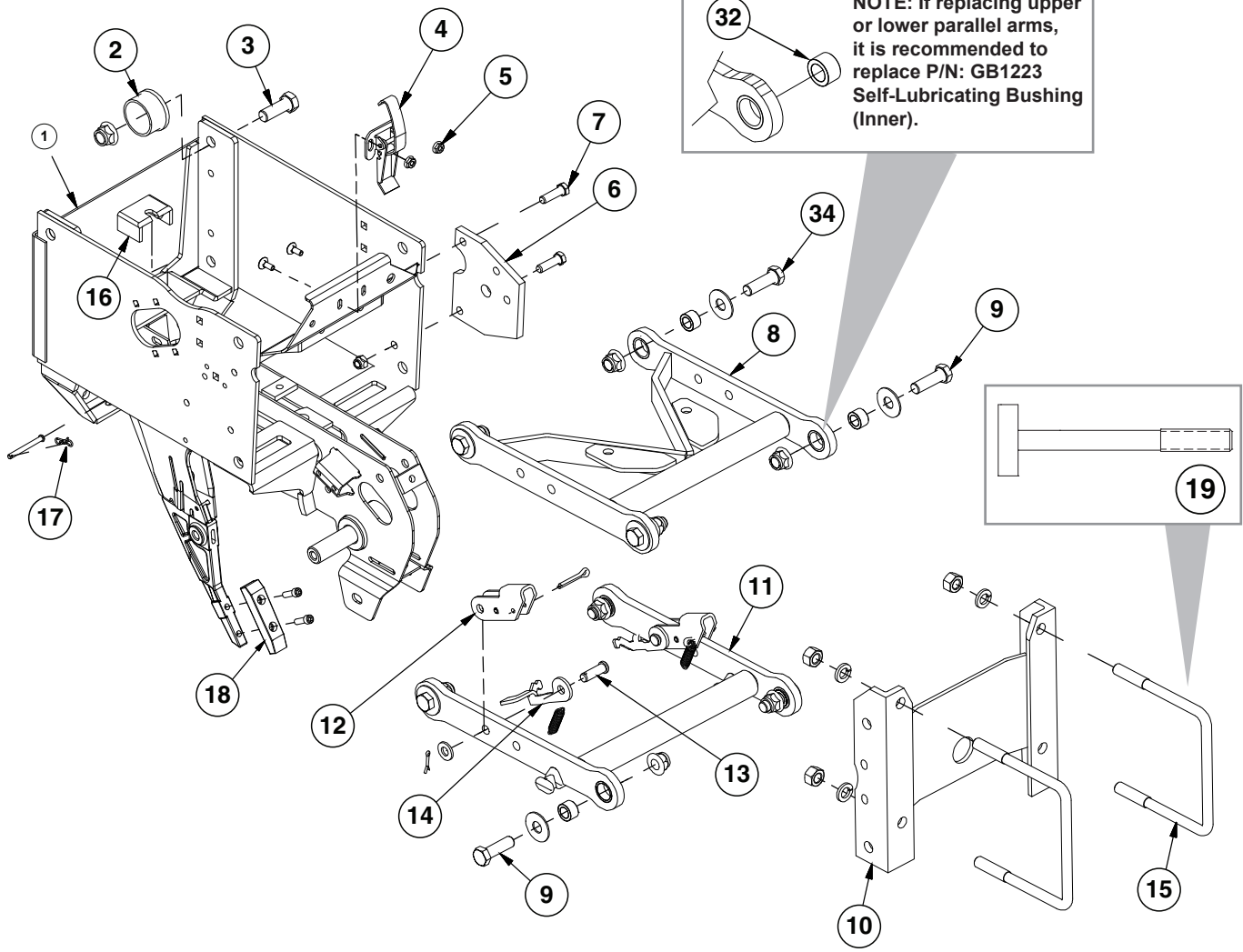

Split Row Push Unit Assembly

M0312-02

Model 3605

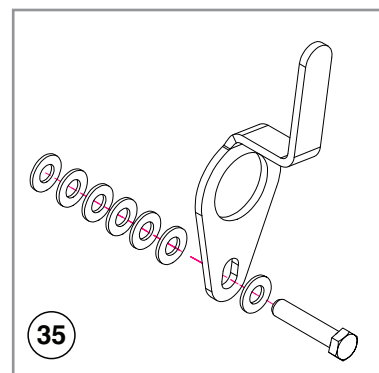
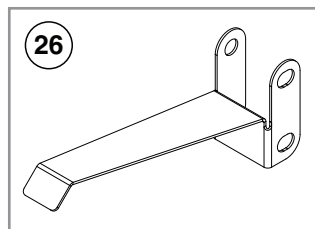
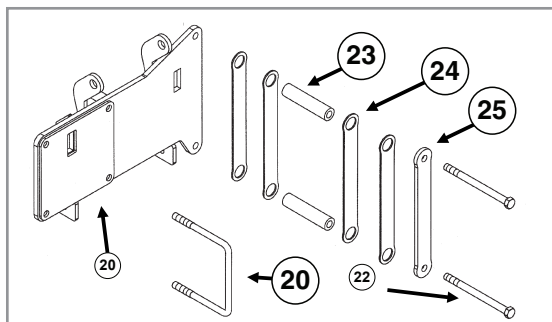

ITEM	PART NO.	QTY. (Per Row)	DESCRIPTION
1	GA26297	1	Push Unit Shank (True Rate)
	G10258501	1	Push Unit Shank (True Speed)
2	GB0314	2	Hopper Mount
3	G10751	6	Hex Head Cap Screw, 5/8"-18 x 1 3/4"
4	GA2007	1	Hopper Hold Down Latch
5	G10621	2	Serrated Flange Nut, 1/4"-20
	G10309	2	Carriage Bolt, 1/4"-20 x 5/8", Grade 5
6	GD24545	2	Row Unit Stop
7	G10004	4	Hex Head Cap Screw, 3/8"-16 x 1 1/4"
	G10108	4	Lock Nut, 3/8"-16
8	G10011001	1	Upper Parallel Arm, Push Unit
	GB1224	4	Self-Lubricating Bushing, 1.25" x 1"
9	G10732	4	Hex Head Cap Screw, 5/8"-18 x 2"
	G11976	4	Flat Washer, 5/8" x 1-3/4"
	GB1223	4	Self-Lubricating Bushing, 1" x .645"
	G11514	4	Non-Serrated Flange Locknut, 5/8"-18
10	GA11971	1	Mounting Plate
11	G10010901	1	Lower Parallel Arm, Push Unit
	GB1224	4	Self-Lubricating Bushing, 1.25" x 1"
12	GA8645	2	Lockup Sub-Assembly
	G10718	-	Spring Pin, 5/16" x 1 1/8" (Included W/GA8645)
	GD11264	-	Lockup (Included W/GA8645)
	G10463	2	Cotter Pin, 1/4" x 1 1/2"
	GD25569	2	Spring
13	G10284	2	Clevis Pin, 1/2" x 1 1/2"
	G11389	2	Flat Washer, 1/2" Plated SAE
	G10451	2	Cotter Pin, 1/8" x 1"
14	GD25568	1	Spring Mount Tab, L.H.
	GD29459	1	Spring Mount Tab, R.H.
15	GD1113	2	U-Bolt, 5" x 7" x 5/8"-11
	G10230	4	Lock Washer, 5/8"
	G10104	4	Hex Nut, 5/8"-11
16	GD16245	1	Shank Cover
17	G10551	1	Clevis Pin, 1/4" x 2 1/2"
	G10122301	1	Bow Tie Cotter Pin, .078" x 1-3/8"
18	G10500901	2	Hex Socket Head Cap Screw, 5/16"-18 x 1"
	G10038601	1	Scraper
19	GA9105	-	T-Bolt, 5/8"-11 x 6" (Center Rows)
	G10230	-	Lock Washer, 5/8"
	G10104	-	Hex Nut, 5/8"-11

Continued on the next

ITEM	PART NO.	QTY. (Per Row)	DESCRIPTION
20	GD1113	-	U-Bolt, 5" x 7" x 5/8"-11
	G10230	-	Lock Washer, 5/8"
	G10104	-	Hex Nut, 5/8"-11
21	GA12677	-	R. H. Offset Hinge Mount
	GA18304	-	L.H. Offset Hinge Mount
22	G10341	-	Hex Head Cap Screw, 5/8"-11 x 8"
	G10230	-	Lock Washer, 5/8"
	G10104	-	Hex Nut, 5/8"-11
23	GD7817-18	2	Spacer, 1 1/16" I.D. x 5 1/2" Long
24	GD18136	4	Pad
25	GD18135	1	Bar
26	GD29806	-	Seed Tube Bracket
27	GD17052	1	Vacuum Plug
	G11387	1	Hardened Washer, 3/8" SAE
	G10001	1	Hex Head Cap Screw, 3/8"-16 x 1"
	G10108	1	Lock Nut, 3/8"-16
28	GA8651	1	Lift Lever W/Boot
	GD11649	-	Boot (Included W/GD11649)
29	GD35471	1	Bracket (Lift Lever)
30	GD9695	1	Wire Lock Pin, 1/4" x 1 3/4"
31	GD35472	1	Mount
32	GB1223	8	Self-Lubricating Bushing
33	G3303-96	1	Chain, No. 41, 96 Pitch Including Connector Link
	GR0196	1	Connector Link, No. 41
34	G10751	4	Hex Head Cap Screw, 5/8"-18 x 1 3/4"
	G11976	4	Flat Washer, 5/8" x 1-3/4"
	GB1223	4	Self-Lubricating Bushing, 1" x .645"
	G11514	4	Non-Serrated Flange Locknut, 5/8"-18
35	GD17014	1	Hose Guide, Vacuum
	G10047	1	Hex Head Cap Screw, 3/8"-16 x 1 3/4"
	G11387	7	Hardened Washer, 3/8" SAE

Push Row Unit Idler (Ground Contact Drive)

M0312-02

Model 3605

(IP1586)

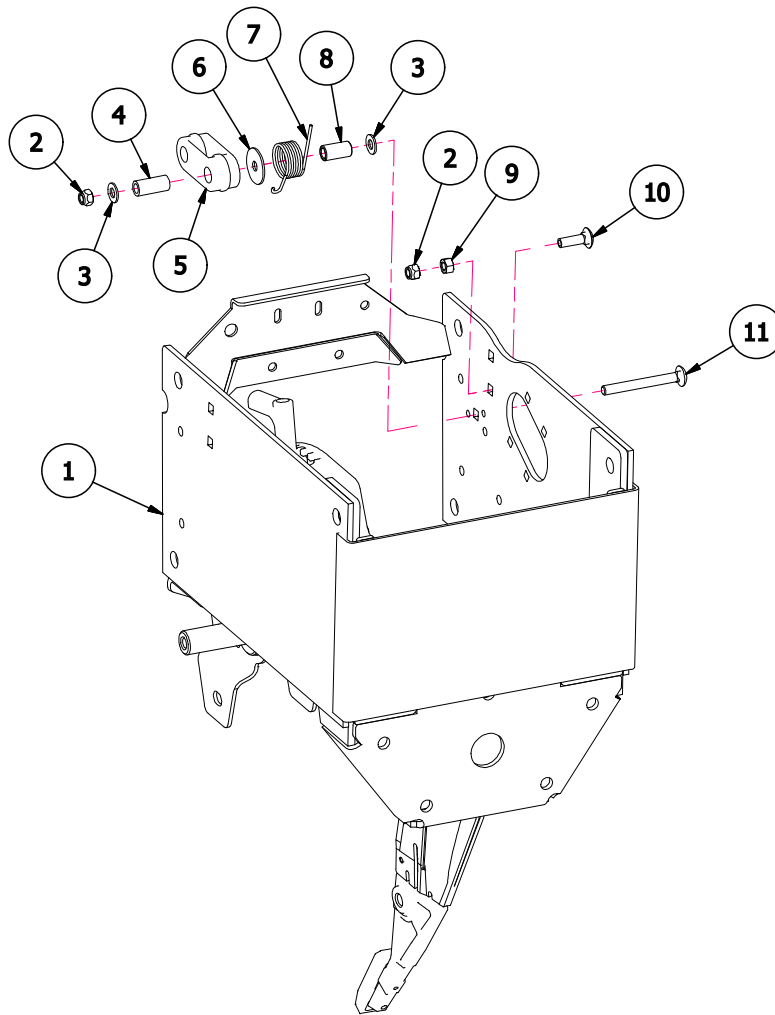

ITEM	PART NO.	QTY.	DESCRIPTION
1	---	-	See "Split Row Push Unit Assembly" on page P62
2	G10108	2	Lock Nut, 3/8"-16
3	G11387	2	Flat Washer, 3/8" SAE
4	GD8893-01	1	Sleeve, 1 3/8" Long
5	GB0968	1	Idler, Push Unit Drive
6	G10201	1	Special Washer, 3/8" x 1 1/2" O.D.
7	GD11218	1	Spring
8	GD1026	1	Sleeve, 1 3/16"
9	G10101	1	Hex Nut, 3/8"-16
10	G10599	1	Carriage Bolt, 3/8"-16 x 1 1/4"
11	G10307	1	Carriage Bolt, 3/8"-16 x 3 1/2"
A	G10577X	-	3K Push Unit Idler (Items 2-11)

(IP1590)

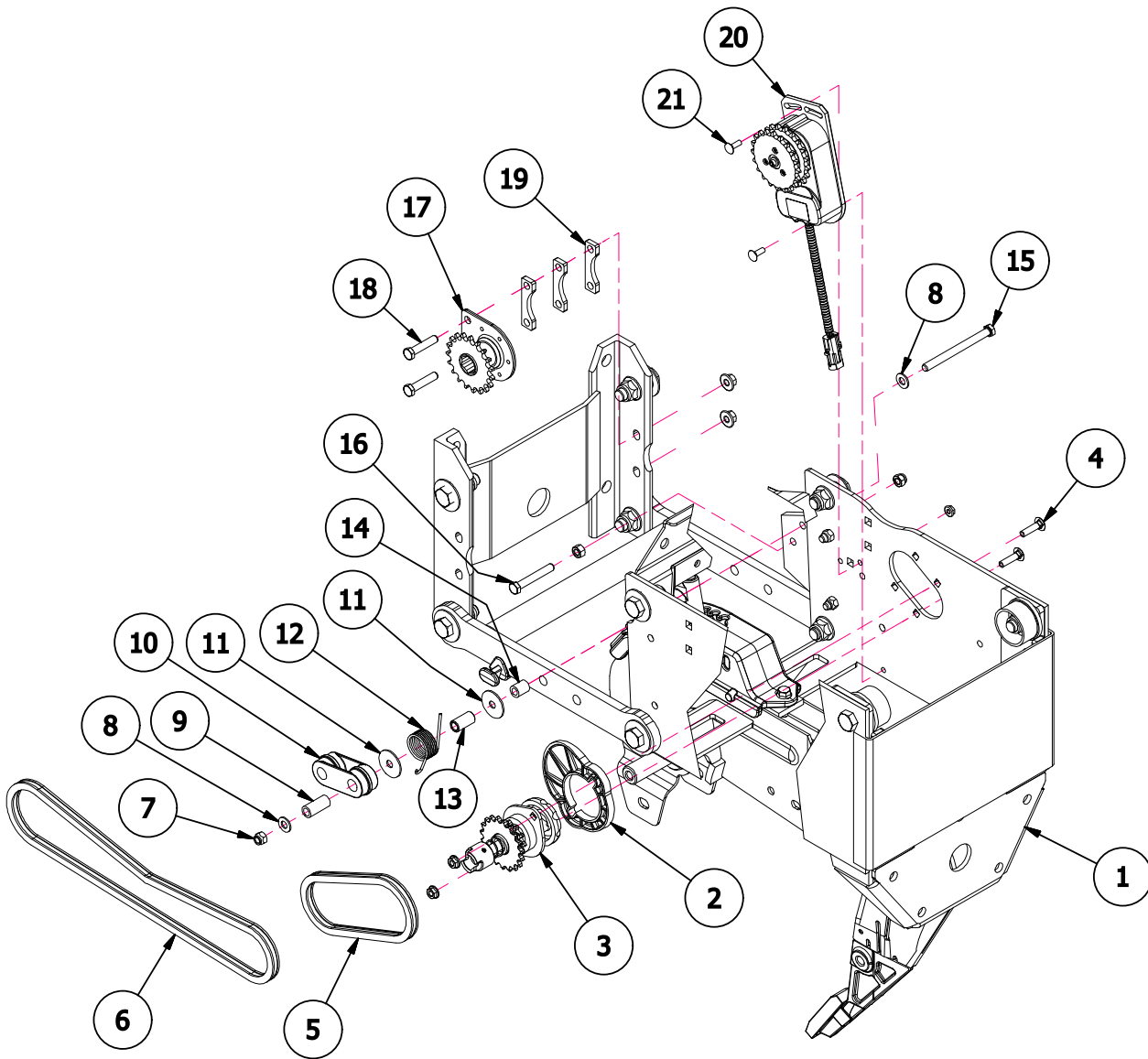

Ag Leader Electric Clutch, Push Unit

M0312-02

Model 3605

ITEM	PART NO.	QTY. (Per Row)	DESCRIPTION
1	---	-	See "Split Row Push Unit Assembly" on page P62
2	GB0331	1	Clutch Adapter Plate
3	GA10151	1	Seed Meter Clutch Assembly
4	G10338	2	Carriage Bolt, 5/16"-18 x 1 1/4"
	G10620	2	Serrated Flange Nut, 5/16"-18
5	G3303-41	1	Chain, No. 41, 41 Pitch Including Connector Link
6	G3303-78	1	Chain, No. 41, 78 Pitch Including Connector Link
7	G10108	1	Lock Nut, 3/8"-16
8	G11387	2	Flat Washer, 3/8" SAE
9	GD8893-01	1	Sleeve, 1 3/8" Long
10	GB0968	1	Idler, Push Unit Drive
11	G10201	2	Special Washer, 3/8" x 1 1/2" O.D.
12	GD11218	1	Spring
13	GD1026	1	Sleeve, 1 3/16"
14	GD2971-24	1	Sleeve, 3/4"
15	G10753	1	Hex Head Cap Screw, 3/8"-16 x 4 1/2"
16	G10049	1	Hex Head Cap Screw, 3/8"-16 x 2 1/2"
	G10101	1	Hex Nut, 3/8"-16
	G10108	1	Lock Nut, 3/8"-16
17	GA1720	1	Bearing/Sprocket, 19 Tooth, 7/8" Hex Bore
18	G10047	2	Hex Head Cap Screw, 3/8"-16 x 1 3/4"
19	GD23774	3	Spacer
20	GA16374	1	Electric Clutch
21	G10310	2	Carriage Bolt, 1/4"-20 x 3/4", Grade 2
	G10621	2	Serrated Flange Nut, 1/4"-20

(IP1590)

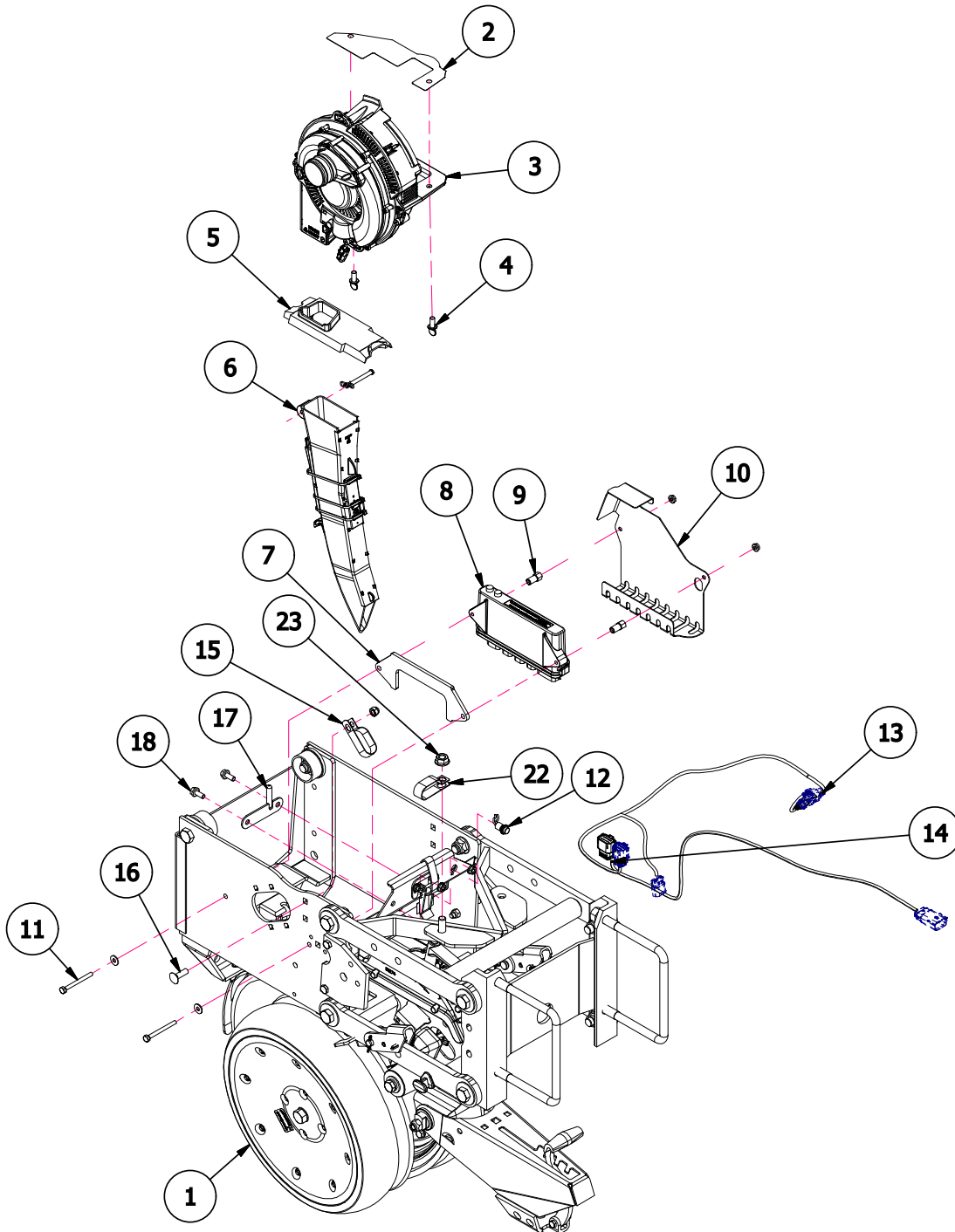

Split Row Blue Drive Push Unit

M0312-02

Model 3605

ITEM	PART NO.	QTY. (Per Row)	DESCRIPTION
1	---	-	See "Split Row Push Unit Assembly" on page P62
2	GD29413	1	Hopper Shim (Not used with regular hoppers)
3	GA21450	1	See "Vacuum Seed Meter" on page P28
4	G11009	2	Locking Thumbscrew, 5/16"-18 x 3/4"
5	GB0926	1	Shank Cover
6	GA20914	1	Seed Tube Sensor
7	GD35629	1	IPN Row Unit Plate
8	GA25949	1	IPN Module Assembly
9	GD35609	2	Hex Standoff
10	GD35628	1	IPN Wire Shield, Push Unit
11	G11929	2	Hex Socket Flange Cap Screw, 5/16"-18 x 3/4"
	G10209	2	Washer, 1/4" USS
	G10621	2	Serrated Flange Nut, 1/4"-20
12	GA15485	1	Switch
13	GA25039	1	Row Unit Seed Meter Harness
14	GA25029	1	Row Unit Power Extension Harness
15	GD35449	1	Double Tube Clamp, 1"
16	G10599	1	Carriage Bolt, 3/8"-16 x 1 1/4"
	G10108	1	Lock Nut, 3/8"-16
17	GA25084	1	Meter Wire Guard
18	G11539	2	Hex Socket Flange Cap Screw, 5/16"-18 x 3/4"
	G10620	2	Serrated Flange Nut, 5/16"-18
19	---	-	---
20	---	-	---
21	---	-	---
22	GD36388	1	1" Double Tube Clamp, 1/2" Bolt
23	G10071	1	Serrated Flange Nut, 1/2"-13
	G10037	1	Hex Head Cap Screw, 1/2"-13 X 1 1/4"
	G11389	1	Flat Washer, 1/2" Plated SAE

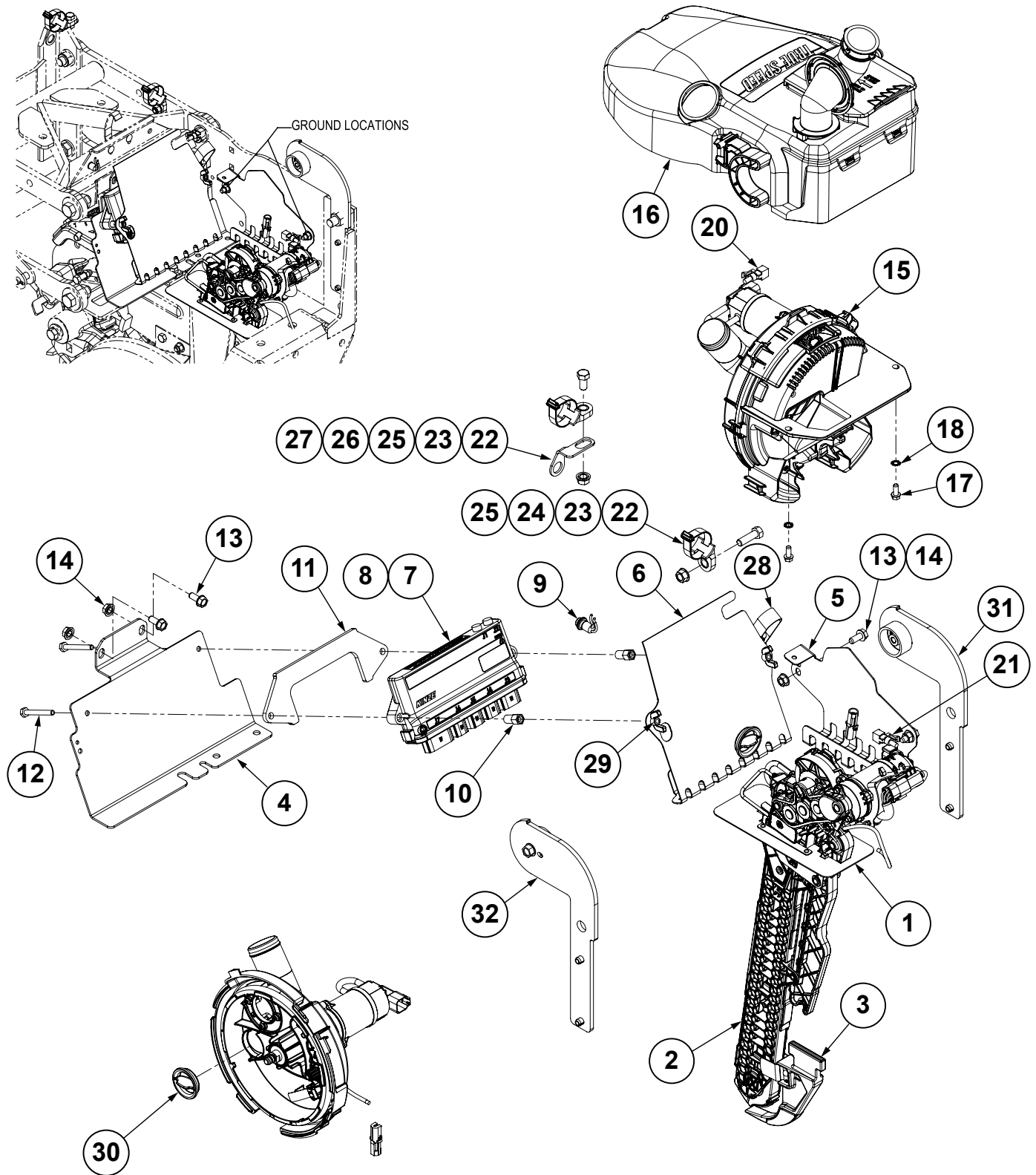

Split Row True Speed Push Unit

M0312-02

Model 3605

ITEM	PART NO.	QTY. (Per Row)	DESCRIPTION
1	---	-	See "Seed Delivery Rail Assembly" on page P47
2	---	-	See "True Speed Seed Delivery System W/Driver" on page P46
3	G10418802	1	Disc Opener Scraper
4	G10617901	1	Push Unit IPN Mount
5	G10267401	1	Wire Tray
6	G10267601	1	IPN Wire Shield, 3000 Series
7	GA25949	1	IPN Module Assembly
8	G7100-616	1	Decal, IPN/IPR M12 Connector O-Ring
9	GA15485	1	Switch
10	GD35609	2	Hex Standoff
11	GD35629	1	IPN RU Mount Plate
12	G11929	2	Hex Head Cap Screw, 1/4"-20 x 2.75", Grade 5
13	G10961	4	Hex Socket Flange Cap Screw, 5/16"-18 x 3/4"
14	G10620	4	Serrated Flange Nut, 5/16"-18
15	---	-	See "True Speed Seed Meter" on page P52
16	---	-	See "True Speed Mini-Hopper" on page P58
17	G10960	2	Hex Non-Serrated Flange Cap Screw, 1/4"-20 x 5/8", Grade 5
18	G11249	2	External Tooth Washer, 1/4"
19	---	-	---
20	G10213601	1	ESD Ground Strap Harness, True Speed
21	G10213602	1	ESD Ground Strap Harness, True Speed
22	G10176901	1	Cable Tie, 1/2" x 12"
23	G10088301	1	Cable Tie Mount, 3/8"
24	G10004	1	Hex Head Cap Screw, 3/8"-16 x 1 1/4"
25	G10622	1	Serrated Flange Nut, 3/8"-16
26	G10320601	1	Cable Tie Bracket Plate
27	G10002	1	Hex Head Cap Screw, 3/8"-16 x 3/4"
28	GD35449	1	Double Tube Clamp, 1"
29	G10531M	2	Wing Nut, 1/4"-20
30	G10230101	1	True Speed Meter Vacuum Plug
31	G10375501	1	Split Row True Speed Hopper Mount
32	G10375401	1	Split Row True Speed Hopper Mount

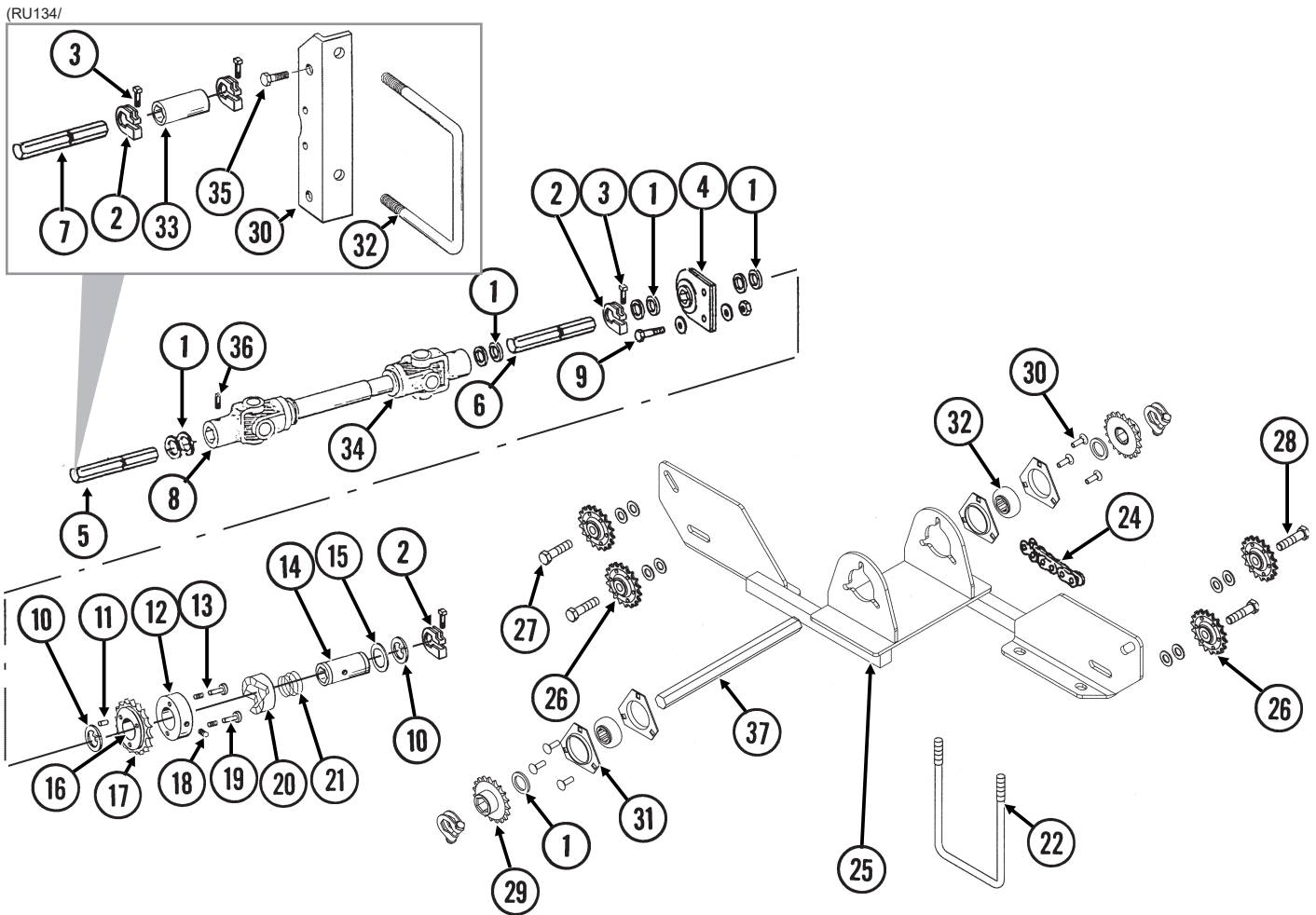

ITEM	PART NO.	QTY. (Per Side)	DESCRIPTION
1	G10233	-	Machine Bushing, 1", 10 Gauge (As Required)
2	GD11045	-	Lock Clamp
3	G10130	-	Square Head Machine Bolt, 5/16"-18 x 1 3/4"
	G10923	-	Flange Nut, 5/16"-18, No Serration
4	GA2180	-	Hanger Bearing, 7/8" Hex Bore
5	GD0914-99	-	Hex Shaft, 7/8" x 99" (No Holes), R.H. Side
	GD0914-60	-	Hex Shaft, 7/8" x 60" (No Holes), L.H. Side
6	GD0914-90	-	Hex Shaft, 7/8" x 90" (No Holes), R.H. Side
	GD0914-100	-	Hex Shaft, 7/8" x 100" (No Holes), L.H. Side
7	GD0914-25	-	Hex Shaft, 7/8" x 25" (No Holes), 16 Row W/Even-Row Push Unit
8	GA18276	-	U-Joint W/Grease Fitting, Female, 10 1/4" Long
	GR1557	-	Grease Fitting, 45°, Metric (Included W/GA18276)
	GR2148	-	Inboard and Outer Profile Yoke (Included W/GA18276)
	GR1294	-	Cross And Bearing Kit (Included W/GA18276)
	GR2151	-	Yoke, 7/8" Hex (Included W/GA18276)
9	G10004	-	Hex Head Cap Screw, 3/8"-16 x 1 1/4"
	G11387	-	Flat Washer, 3/8" SAE
	G10229	-	Lock Washer, 3/8"
	G10101	-	Hex Nut, 3/8"-16
10	G10496	2	External Inverted Snap Ring, 1 1/2"
11	G10968	1	Spring Pin, 5/32" x 7/16"
12	GR1405	1	Lock Collar

Split Row Push Unit Drive

M0312-02

Model 3605

ITEM	PART NO.	QTY. (Per Side)	DESCRIPTION
13	GR1413	1	Spring
14	GR1407	1	Drive Shaft
15	GR1411	1	Shim
16	GR1406	1	Bushing
17	GR1412	1	Sprocket, 19 Tooth
18	G10535	1	Hex Socket Set Screw, 3/8"-16 x 3/4"
19	GR1410	1	Pin
20	GR1409	1	Knurled Collar
21	GR1408	1	Compression Spring
22	GD8306	2	U-Bolt, 7" x 5" x 1/2"-13
	G10228	4	Lock Washer, 1/2"
	G10102	4	Hex Nut, 1/2"-13
23	---	-	---
24	G3310-122	1	Chain, No. 40, 122 Pitch Including Connector Link
	GR0912	-	Connector Link, No. 40
25	GA24371	1	L.H. Crossover
	GA24372	-	R.H. Crossover
26	GA7154	4	Sprocket W/Bearing, 18 Tooth
27	G10016	4	Hex Head Cap Screw, 1/2"-13 x 2"
	G11389	8	Flat Washer, 1/2" SAE
	G10228	4	Lock Washer, 1/2"
	G10102	4	Hex Nut, 1/2"-13
28	G10016	2	Hex Head Cap Screw, 1/2"-13 x 2"
	G11389	2	Flat Washer, 1/2" SAE
	G10228	2	Lock Washer, 1/2"
	G10102	2	Hex Nut, 1/2"-13
29	GA5107	-	Sprocket, 19 Tooth
30	G10303	-	Carriage Bolt, 5/16"-18 x 1"
	G11386	-	Flat Washer, 5/16" SAE
	G10109	-	Lock Nut, 5/16"-18
31	G3400-01	-	Flangette
32	G2100-03	-	Bearing, 7/8" Hex Bore, Spherical
33	GD1719	-	Coupler, 4"
34	GA18275	1	U-Joint Assembly w/Set Screw
	GR1557	-	Grease Fitting, 45°, Metric (Included W/GA18275)
	GR2147	-	Inner Profile (Included W/GA18275)
	GR1295	-	Inboard Yoke (Included W/GA18275)
	GR1301	-	Spring Pin, 8 mm x 50 mm (Included W/GA18275)
	GR1294	-	Cross And Bearing Kit (Included W/GA18275)
	GR2151	-	Yoke, 7/8" Hex (Included W/GA18275)
35	G10752	-	Hex Head Cap Screw, 5/8"-18 x 2 1/4"
	G11391	-	Flat Washer, 5/8" SAE
	G10412	-	Lock Nut, 5/8"-18
36	G10120	4	Hex Socket Set Screw, 3/8"-16 x 1/2"
37	GD0914-12.5	-	Hex Shaft, 7/8" x 12 1/2"
A	GA8092	-	Clutch Sprocket Assembly, 19 Tooth (Items 10-21)
B	G1K269	-	Lock Clamp Kit (Items 2 and 3)
C	G1K331	-	Clutch Sprocket Kit (Items 11, 16, and 17)

(10097401)

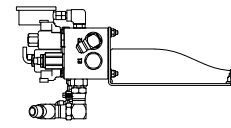
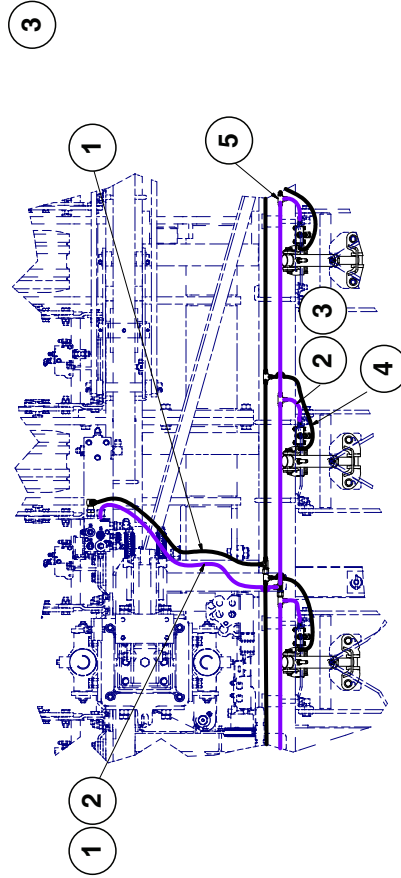
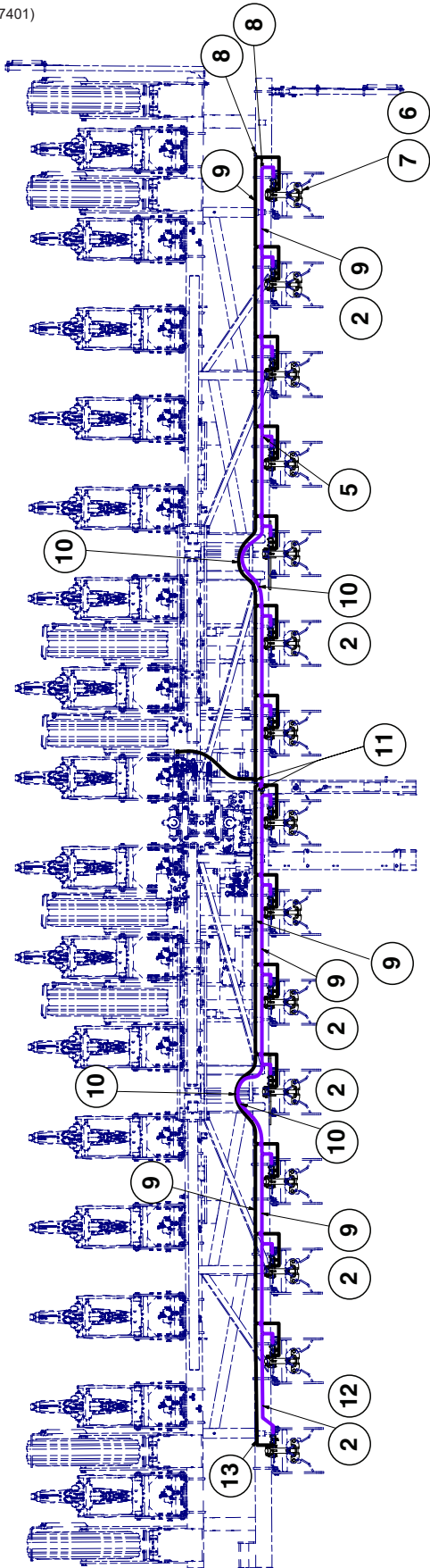

Hydraulic Downforce
Manifold Block

ITEM	PART NO.	QTY.	DESCRIPTION
1	*A25690-48	2	Hose Assembly, 3/8" x 48" (06F-08F STD 90°)
2	GD35904-01	58	Shrink Tube, Purple PP
3	*A7680-11	14	Hose Assembly, 1/4" x 11" (04F-06F)
4	*A7682-11	14	Hose Assembly, 1/4" x 11" (04L90F-06F)
5	G2603-06	28	Tee, 9/16"-18 Male JIC
6	GA7146	15	Link, True Depth II
7	GA26709	15	Integrated True Depth Row Unit Harness
8	G304-C-06	2	Cap Nut, 9/16"-18
9	*A12038	22	Hose Assembly, 3/8" x 30" (06F-06F)
10	*A15081-36	4	Hose Assembly, 3/8" x 365" (06F - 06F)
11	G6602-06	2	Swivel Tee, 9/16"-18 JIC
12	*A7680-35	1	Hose Assembly, 1/4" X 35" (04F 90S-06F)
13	*A7682-35	1	Hose Assembly, 1/4" x 35" (04L90F-06F)

Split Row Hydraulic Downforce Hoses and Fittings, 12 Row

Model 3605

M0312-02

(10218701)

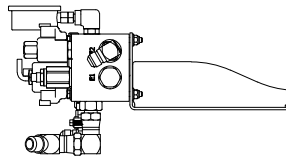
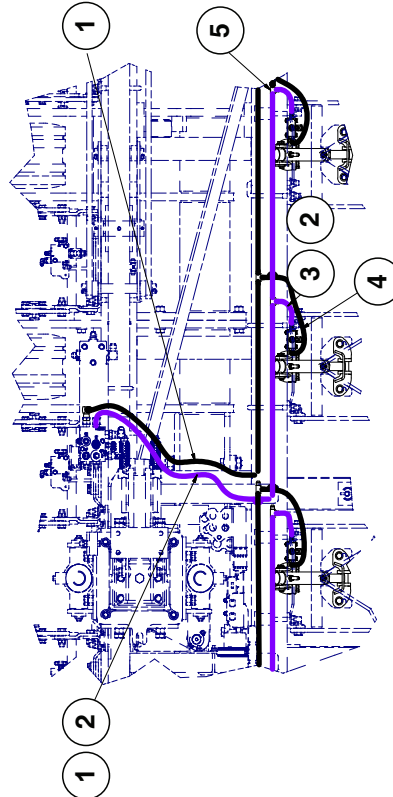
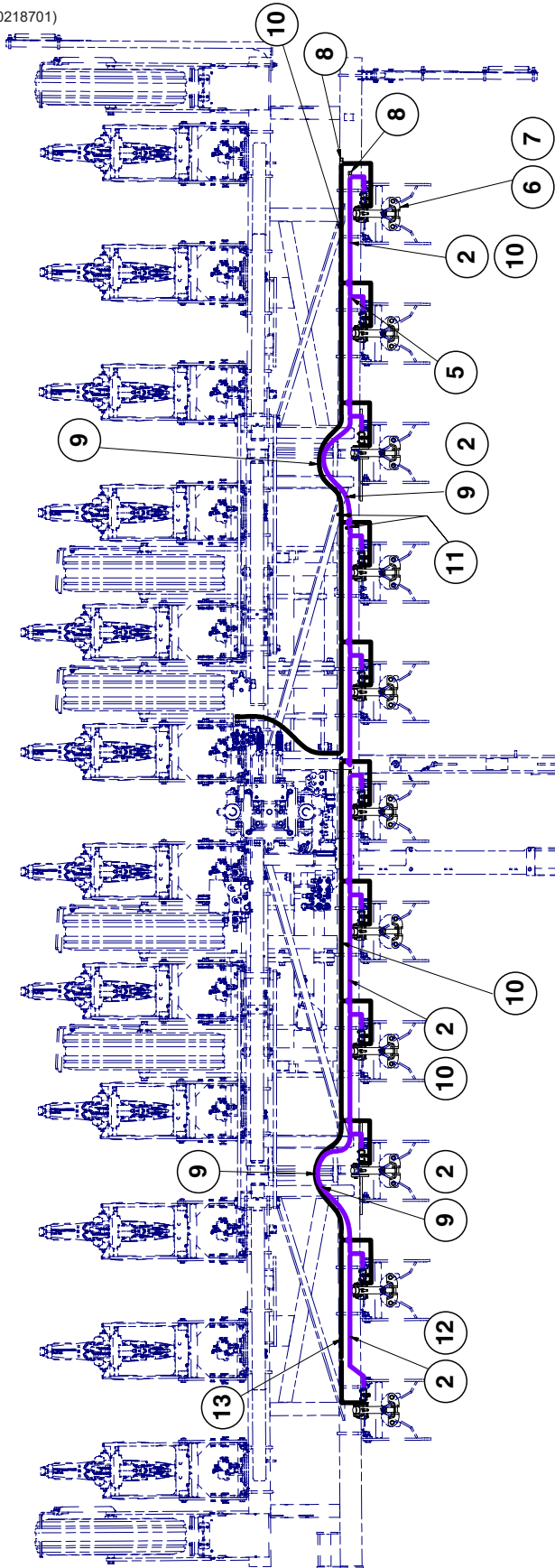

Hydraulic Downforce
Manifold Block

ITEM	PART NO.	QTY.	DESCRIPTION
1	*A25690-48	2	Hose Assembly, 3/8" x 48" (06F-08F STD 90°)
2	GD35904-01	44	Shrink Tube, Purple PP
3	*A7680-11	10	Hose Assembly, 1/4" x 11" (04F-06F)
4	*A7682-11	10	Hose Assembly, 1/4" x 11" (04L90F-06F)
5	G2603-06	20	Tee, 9/16"-18 Male JIC
6	GA7146	11	Link, True Depth II
7	GA26709	11	Integrated True Depth Row Unit Harness
8	G304-C-06	2	Cap Nut, 9/16"-18
9	*A15081-36	4	Hose Assembly, 3/8" x 365" (06F - 06F)
10	*A12038	14	Hose Assembly, 3/8" x 30" (06F-06F)
11	G6602-06	2	Swivel Tee, 9/16"-18 JIC
12	*A7680-35	1	Hose Assembly, 1/4" X 35" (04F 90S-06F)
13	*A7682-35	1	Hose Assembly, 1/4" x 35" (04L90F-06F)

(10097401)

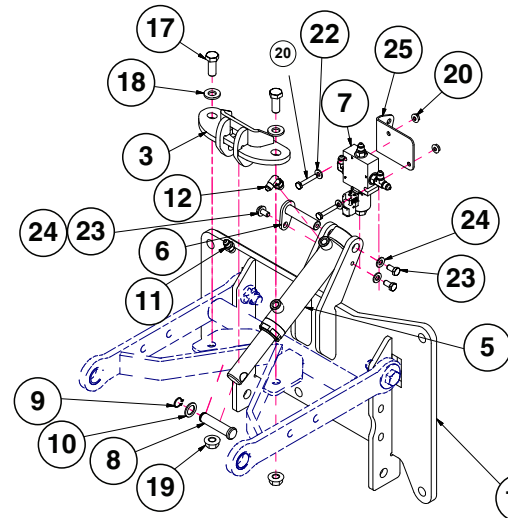
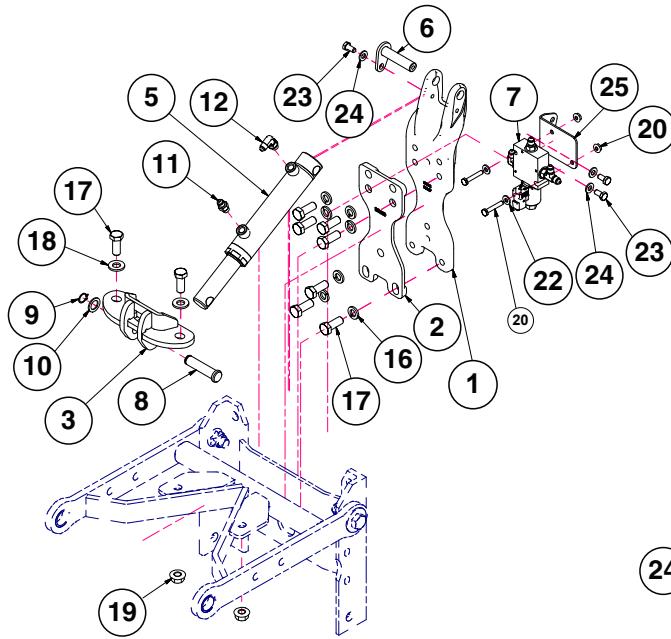

Split Rows #5 & #11 on 16R
Split Rows #3 & #9 on 12R

USE FOR ROW 5
USE FOR ROW 11

Split Row Hydraulic Downforce

M0312-02

Model 3605

ITEM	PART NO.	QTY.	DESCRIPTION
1	GD35211	-	Downforce Cylinder Mount
2	GB0389	-	Plate
3	GA25240	-	Rod Mount
4	---	-	---
5	GA25261	-	See "Hydraulic Down Force Cylinder" on page P179
6	GA25384	-	Hammer Strap Pin
7	GA25265	-	See "Row Unit Control Blocks" on page P205
8	GD26970	-	Pin, 5/8" x 2-1/2"
9	G10567	-	External Retaining Ring, 5/8"
10	G10918	-	Machine Bushing, 5/8", 14 Gauge (.0747")
11	G6400-04	-	Connector W/O-Ring, 7/16"-20 Male JIC To O-Ring
12	G6801-04-04	-	90° Adjustable Elbow, 7/16"-20
13	G10184801	-	Offset Hinge Mount Plate
14	G10184901	-	Offset Hinge Mount Plate
15	---	-	---
16	G10228	-	Lock Washer, 1/2"
17	G10017	-	Hex Head Cap Screw, 1/2"-13 x 1/2"
18	G11389	-	Flat Washer, 1/2" Plated SAE
19	G10071	-	Serrated Flange Nut, 1/2"-13
20	G10621	-	Serrated Flange Nut, 1/4"-20
21	G10021	-	Hex Head Cap Screw, 1/4"-20 x 1 1/2"
22	G11385	-	Flat Washer, 1/4" SAE
23	G10018	-	Hex Head Cap Screw, 5/16"-18 x 5/8"
24	G11386	-	Flat Washer, 5/16" SAE
25	G10291001	-	Extended Block L.H. Mount

Push Row Unit Pneumatic Downpressure

Model 3605

M0312-02

(IP1641)

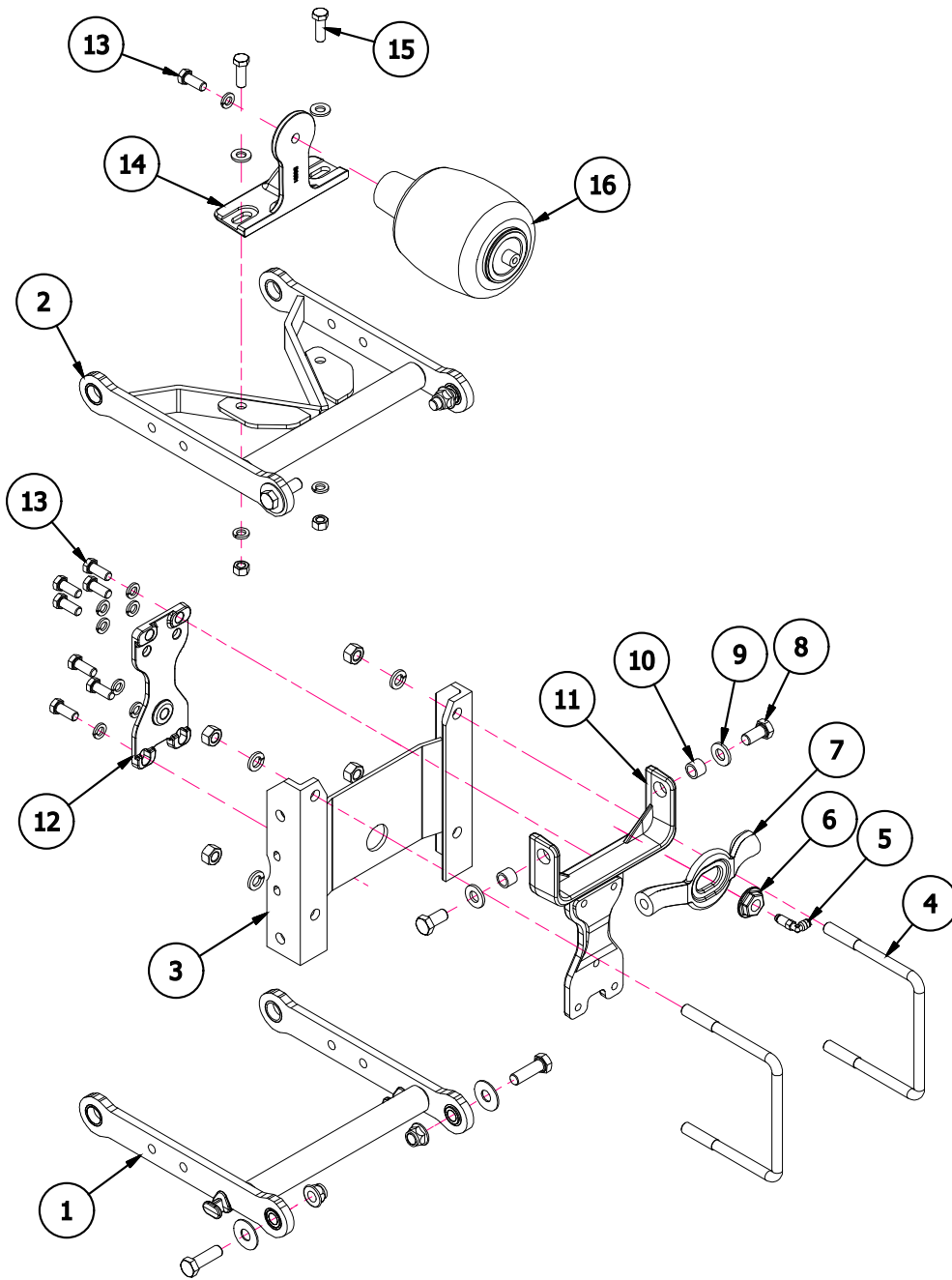

Push Row Unit Pneumatic Downpressure

M0312-02

Model 3605

ITEM	PART NO.	QTY.	DESCRIPTION
1	---	-	See "Split Row Push Unit Assembly" on page P62
2	---	-	See "Split Row Push Unit Assembly" on page P62
3	GA11971	1	Mount Plate
4	GD1113	2	U-Bolt, 4" x 7" x 1/2"-13
	G10230	4	Lock Washer, 5/8"
	G10104	4	Hex Nut, 5/8"-11
5	GD18011	1	Elbow, 3/8" x 1/8" NPT Extended
6	GB0397	1	Shoulder Nut, 3/4"-16
7	GB0392	1	Yoke
8	G11018	2	Hex Head Cap Screw, 5/8"-18 x 1 1/4"
9	G11391	2	Flat Washer, 5/8" SAE
10	GD3180-30	2	Sleeve, 7/8" O.D. x 5/8" I.D. x 21/32"
11	GB0390	1	Yoke Mount
12	GB0389	1	Plate
13	G10037	8	Hex Head Cap Screw, 1/2"-13 X 1 1/4"
	G10228	10	Lock Washer, 1/2"
14	GB0391	1	Mount
15	G10017	2	Hex Head Cap Screw, 1/2"-13 x 1 1/2"
	G11389	2	Flat Washer, 1/2" Plated SAE
	G10102	2	Hex Nut, 1/2"-13
16	GA11982	1	Air Spring Assembly

(103230)

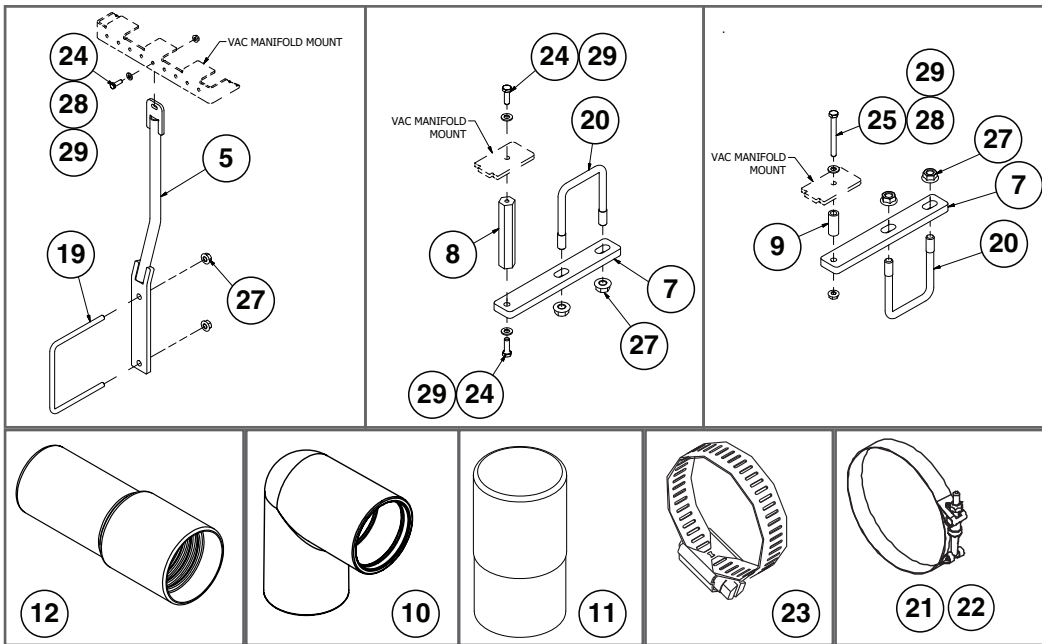
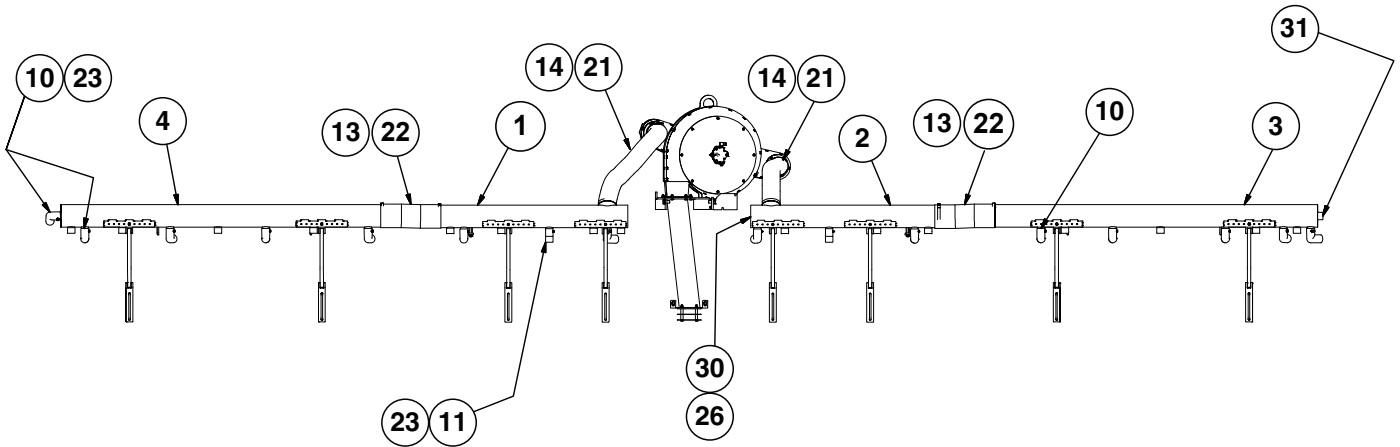

ITEM	PART NO.	QTY.	DESCRIPTION
1	G10174801	1	Vacuum Manifold, Inner R.H.
2	G10174901	1	Vacuum Manifold, Inner L.H.
3	G10175101	1	Vacuum Manifold, Outer L.H., 16R
	G10175901	1	Vacuum Manifold, Outer L.H., 12R
4	G10175001	1	Vacuum Manifold, Outer R.H., 16R
	G10175801	1	Vacuum Manifold, Outer R.H., 12R
5	G10117601	8	Mainframe Manifold Mount
6	---	-	---
7	GD20722	6	Wing Manifold Mount
8	GD26706	2	Tapped Hex Spacer
9	GD2971-21	4	Sleeve, 5/8" x .385" x 1-1/2"
10	GB1313	-	Elbow, 90°, 1.5"
11	GD31424	2	Screw Cuff, 2"
12	GB1216	-	Screw Cuff, 1.5" (True Rate)
	GB1249	-	Screw Cuff, 1.5" (True Speed)
13	GD16317-01	2	Hose, 7" x 21"
14	GD15867-04	2	Hose, 5" x 42"
15	---	-	---
16	---	-	---
17	---	-	---
18	---	-	---
19	GD11721	8	U-Bolt, 5" x 7" x 1/2"-13
20	GD4743	6	U-Bolt, 3" x 3" x 1/2"-13
21	G11188	4	T-Bolt Clamp, 5 1/4"
22	G11146	4	T-Bolt Clamp, 6 3/4"
23	G10676	-	Hose Clamp, No. 36, Stainless Steel
24	G10019	12	Hex Head Cap Screw, 5/16"-18 x 1"
25	G10755	4	Hex Head Cap Screw, 5/16"-18 x 3"
26	G10034	1	Hex Head Cap Screw, 3/8"-16 x 1/2"
27	G10071	28	Serrated Flange Nut, 1/2"-13
28	G10620	12	Serrated Flange Nut, 5/16"-18
29	G11386	16	Flat Washer, 5/16" SAE
30	G11387	1	Flat Washer, 3/8" SAE
31	G11147	-	Cap, 2"

(IP1234-5/A11156/GR1736/A10765/10365401)

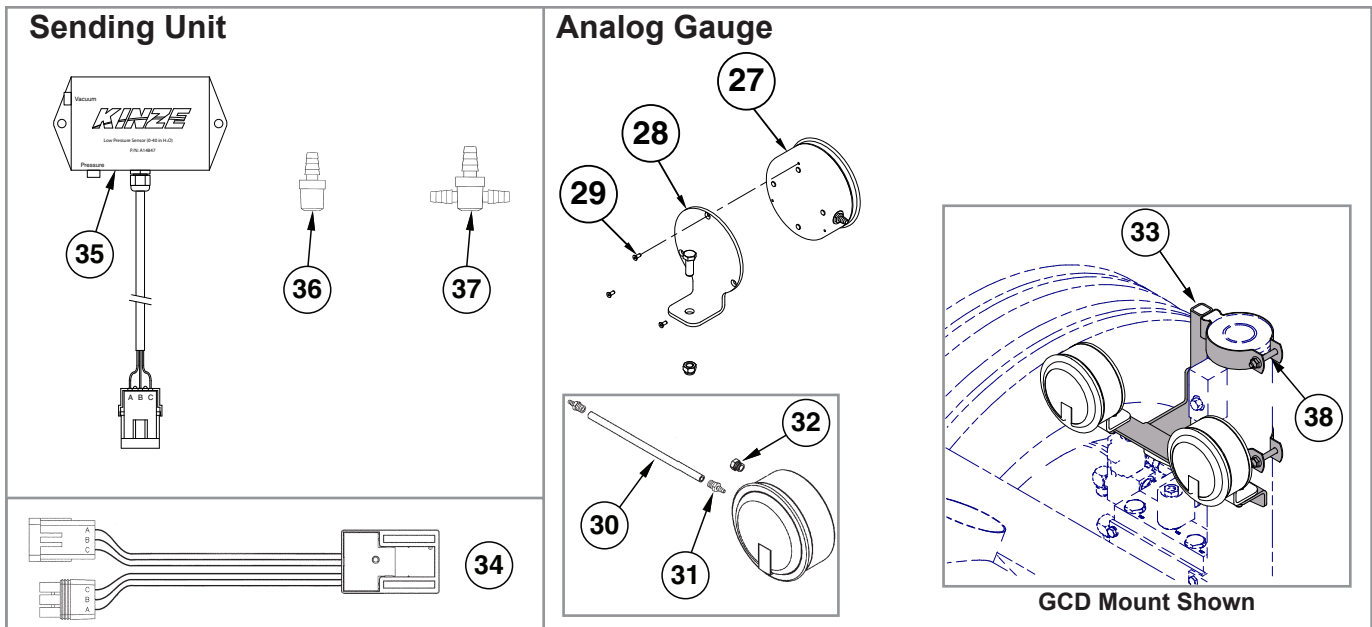
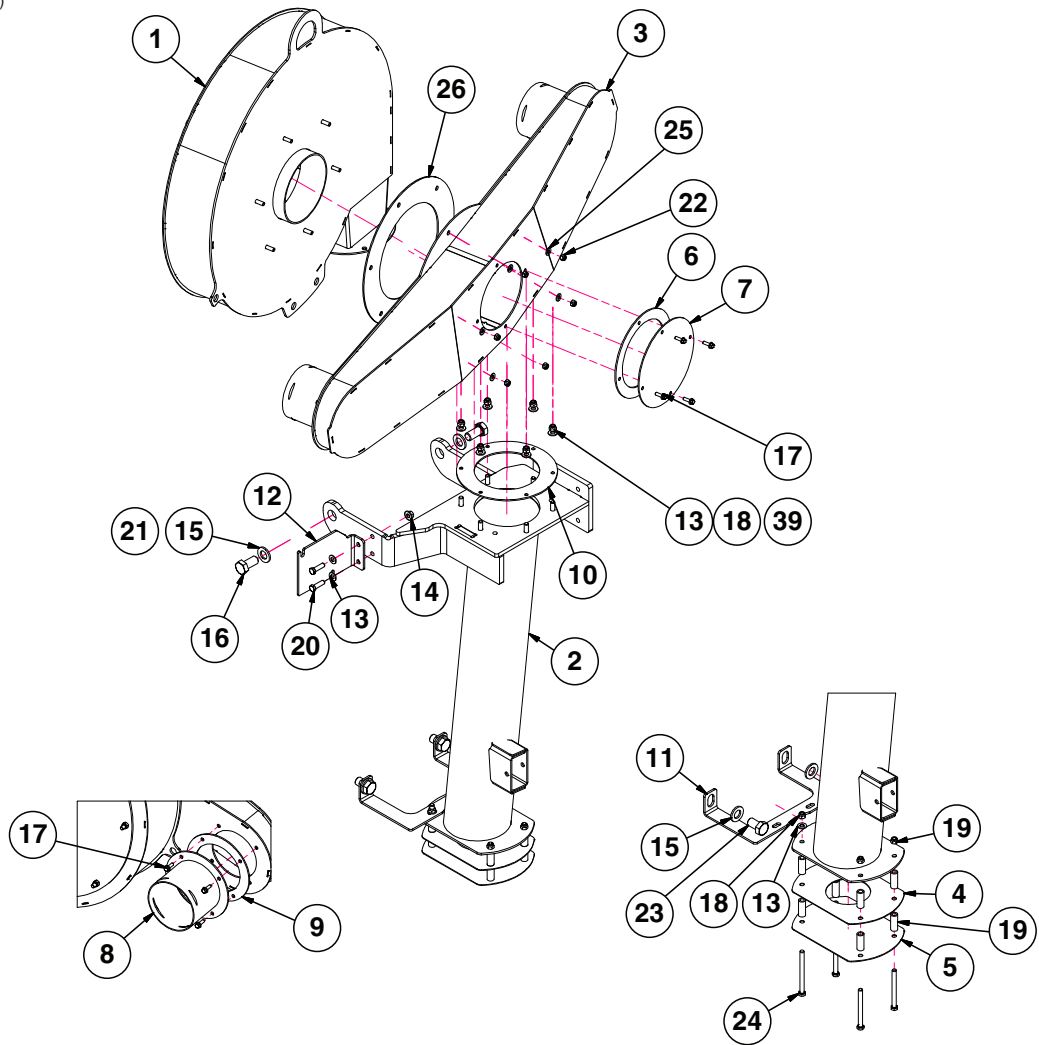

ITEM	PART NO.	QTY.	DESCRIPTION
1	---	-	See "Vacuum Fan Assembly" on page P86
2	G10364801	1	Vacuum Fan Mount
3	G10225101	1	Snorkel
4	G10188801	1	Ring Diffuser
5	G10188701	1	Cap Diffuser
6	GD19470	1	Flange Seal, 4 Bolt
7	GD19469	1	Snorkel Access Cover
8	GA13667	2	Snorkel Flange
9	GD19460	2	Flange Seal, 4 Bolt
10	G10083301	1	Flange Seal, 6 Bolt
11	G10244501	1	Diffuser Mount Bracket
12	G10307901	1	Hydraulic Block Mount
13	G11387	10	Flat Washer, 3/8" SAE
14	G11091	2	Serrated Flange Nut, 3/8"-16
15	G11392	4	Flat Washer, 3/4" SAE
16	G10025	2	Hex Head Cap Screw, 3/4"-10 x 1 1/2"
17	G11166	12	Hex Socket Flange Cap Screw, 1/4"-20 x 3/4"
18	G10108	10	Lock Nut, 3/8"-16
19	GD2971-26	8	Sleeve, 3/8" I.D x 5/8" O.D. x 1.63" Long
20	G10004	8	Hex Head Cap Screw, 3/8"-16 x 1 1/4"
21	GD20539	2	Bushing
22	G10109	6	Lock Nut, 5/16"-18, Grade 8
23	G10156	2	Hex Head Cap Screw, 3/4"-10 x 1 1/4"
24	G10753	4	Hex Head Cap Screw, 3/8"-16 x 4 1/2"
25	G11386	6	Flat Washer, 5/16" SAE
26	G10117801	1	Gasket Spacer
27	GA21406	1	Pressure Gauge W/Hose Barb
	GR1777	-	Hose Barb, 3/16" x 1/8" NPT
28	GD15804	1	Mount
	G10108	1	Lock Nut, 3/8"-16
	G10004	1	Hex Head Cap Screw, 3/8"-16 x 1 1/4"
29	G11215	3	Hex Socket Head Cap Screw, No. 6-32 x 3/8", Grade 8
30	GD15849-02	1	Clear Tubing, 5/16" O.D. x 3/16" I.D. x 120"
31	GR1777	-	Hose Barb, 1/8" Male NPT To 3/16" Barb
32	GA10799	1	Breather, 1/8" Male NPT
33	G10437701	1	Pressure Gauge Mount
34	GA12812	-	Hall Effect Adapter
35	GA14847	1	Low Pressure Sensor (0-40 IN H ₂ O) (Replaces GA12811)
	GD17151-20	-	Tubing, 1/4" x 10', (Only with GA14847)
	GD16324-01	-	Clear Plastic Tubing, 1/4" x 45"
	GA9964	-	Strain Relief
	G1K248	-	3-Pin Female Connector Kit (Black), Includes: (3) 3-Pin Female Housings, (9) Pin Contacts, (9) Seals
36	GR1736	1	Hose Barb, 1/8" Male NPT To Barb
37	GD21278	-	Reducing Tee, 3/16" x 1/8"
38	G10041	2	Hex Head Cap Screw, 5/16"-18 x 2"
	G10620	2	Serrated Flange Nut, 5/16"-18
39	G10776	6	Hex Head Cap Screw, 3/8"-16 x 1 1/4"

(10341501/10341601)

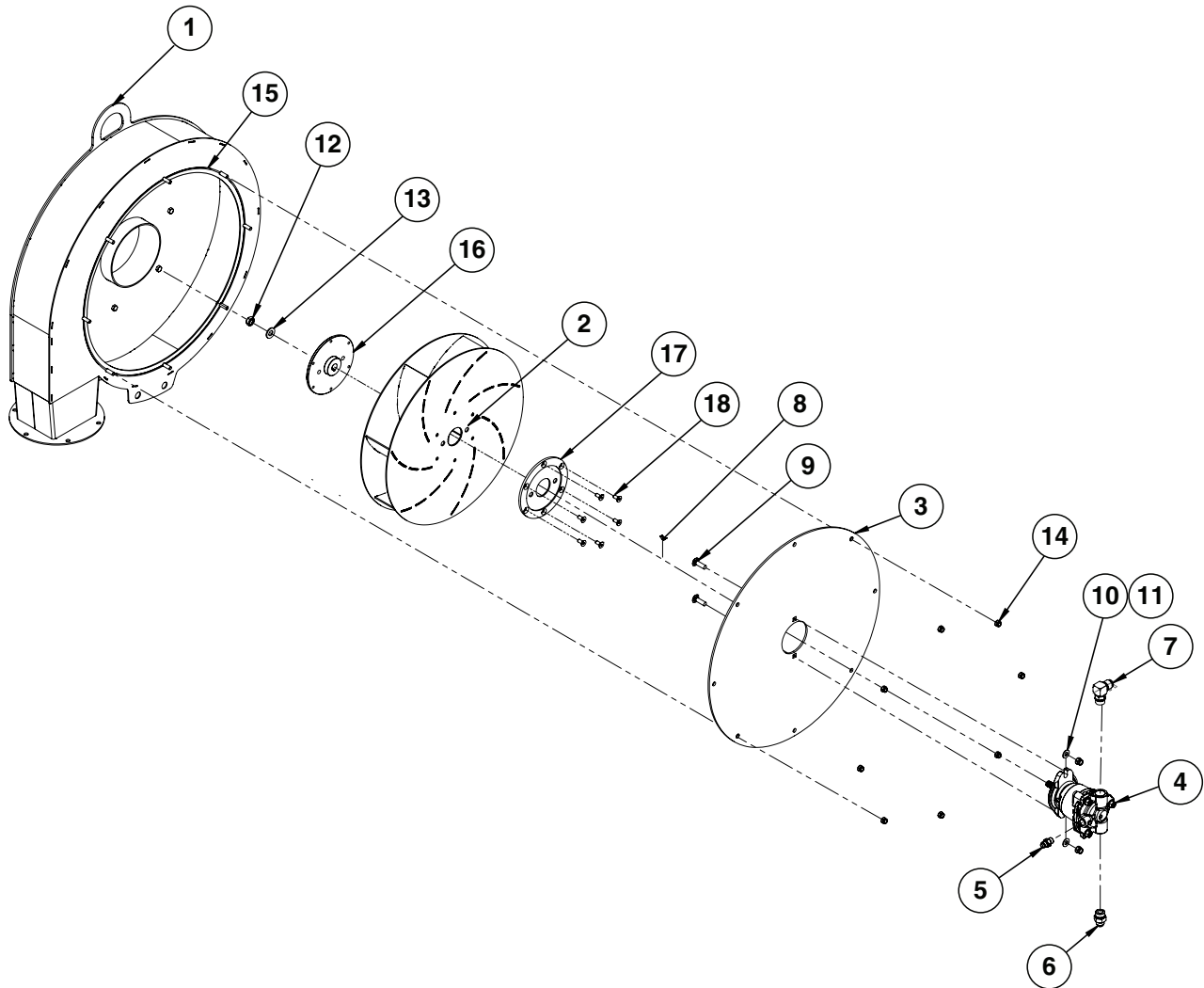

ITEM	PART NO.	QTY.	DESCRIPTION
1	G10341401	1	Vacuum Fan Housing
2	G10341101	1	Vacuum Fan Impellor
3	G10341001	1	Motor Mount Cover
4	GA24543	1	Hydraulic Motor
	GR2333	-	Seal Kit
5	G6400-06-VT	1	Connector W/O-Ring, 9/16"-18 Male JIC To O-Ring
	GR1045	-	O-Ring
6	G6400-08-10	1	Connector W/O-Ring, 3/4"-16 Male JIC To 7/8"-14 O-Ring
	GR1466	-	O-Ring
7	G6801-10	1	Elbow W/O-Ring, 90°, 7/8"-14 Male JIC To O-Ring
	GR1466	-	O-Ring
8	GR2314	1	Key
9	G10599	2	Carriage Bolt, 3/8"-16 x 1 1/4"
10	G10901	2	Lock Nut, 3/8"-16
11	G11387	2	Hardened Washer, 3/8" SAE
12	G11704	1	Hex Jam Nut, 1/2"-20, Grade 2
13	G11389	1	Flat Washer, 1/2" Plated SAE
14	G11182	8	Lock Nut W/Nylon Insert, 5/16"-18
15	GD27215	1	Silicone Sealer, Dow Corning 732, Clear
16	GD35847	1	Impellor Hub
17	G10234201	1	Backing Plate
18	G11133		Hex Socket Head Cap Screw, 5/16"-18 x 3/4", Grade 8

(IP1109/103230)

16 Row Shown, 12 Row does not use outside two rows.

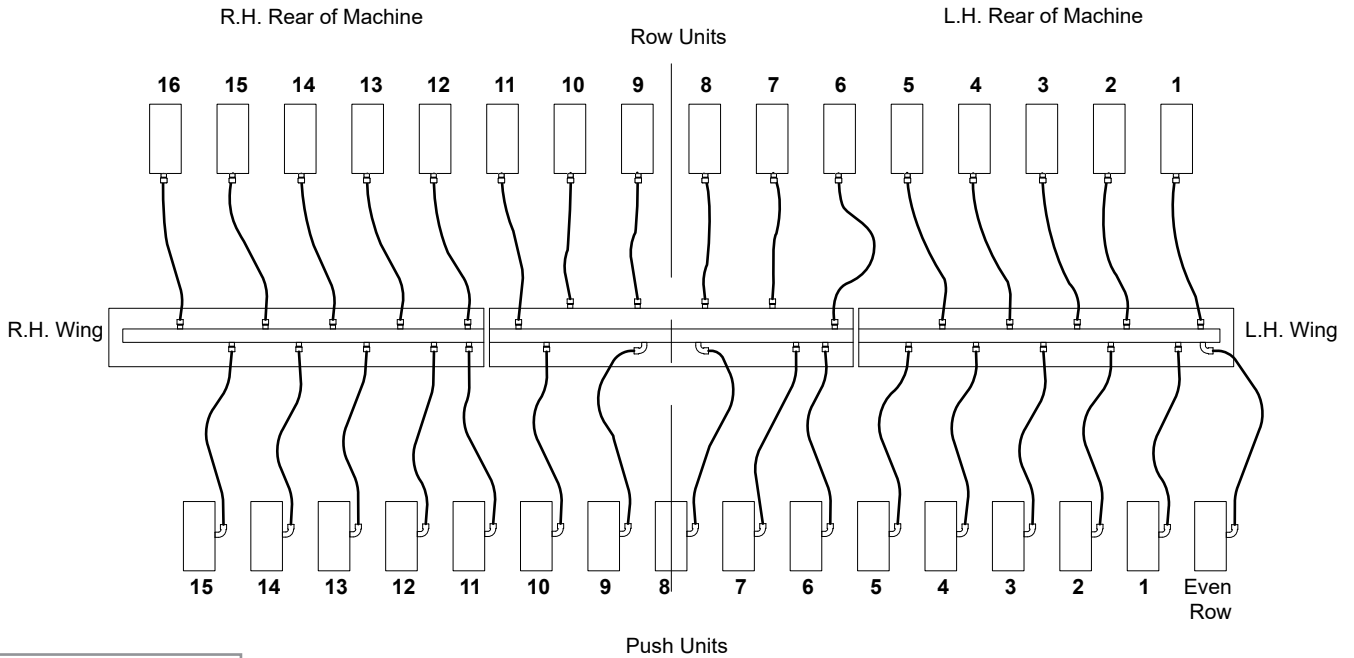

ROW UNITS		
ROW#	PART NO.	DESCRIPTION
1	*GD36495-70	Vacuum Hose, 1-1/2" I.D. x 70"
2	*GD36495-46	Vacuum Hose, 1-1/2" I.D. x 46"
3	*GD36495-46	Vacuum Hose, 1-1/2" I.D. x 46"
4	*GD36495-46	Vacuum Hose, 1-1/2" I.D. x 46"
5	*GD36495-46	Vacuum Hose, 1-1/2" I.D. x 46"
6	*GD36495-50	Vacuum Hose, 1-1/2" I.D. x 50"
7	*GD36495-55	Vacuum Hose, 1-1/2" I.D. x 55"
8	*GD36495-50	Vacuum Hose, 1-1/2" I.D. x 50"
9	*GD36495-50	Vacuum Hose, 1-1/2" I.D. x 50"

PUSH UNITS		
ROW#	PART NO.	DESCRIPTION
1	*GD36495-46	Vacuum Hose, 1-1/2" I.D. x 46"
2	*GD36495-36	Vacuum Hose, 1-1/2" I.D. x 36"
3	*GD36495-36	Vacuum Hose, 1-1/2" I.D. x 36"
4	*GD36495-36	Vacuum Hose, 1-1/2" I.D. x 36"
5	*GD36495-46	Vacuum Hose, 1-1/2" I.D. x 46"
6	*GD36495-42	Vacuum Hose, 1-1/2" I.D. x 42"
7	*GD36495-42	Vacuum Hose, 1-1/2" I.D. x 42"
8	*GD36495-70	Vacuum Hose, 1-1/2" I.D. x 70"
9	*GD36495-50	Vacuum Hose, 1-1/2" I.D. x 50"
10	*GD36495-42	Vacuum Hose, 1-1/2" I.D. x 42"
11	*GD36495-36	Vacuum Hose, 1-1/2" I.D. x 36"
12	*GD36495-36	Vacuum Hose, 1-1/2" I.D. x 36"
13	*GD36495-36	Vacuum Hose, 1-1/2" I.D. x 36"
14	*GD36495-36	Vacuum Hose, 1-1/2" I.D. x 36"
15	*GD36495-36	Vacuum Hose, 1-1/2" I.D. x 36"
Even row	*GD36495-70	Vacuum Hose, 1-1/2" I.D. x 70"

*Orderable in bulk as GD36495-600 (600").

(10188301)

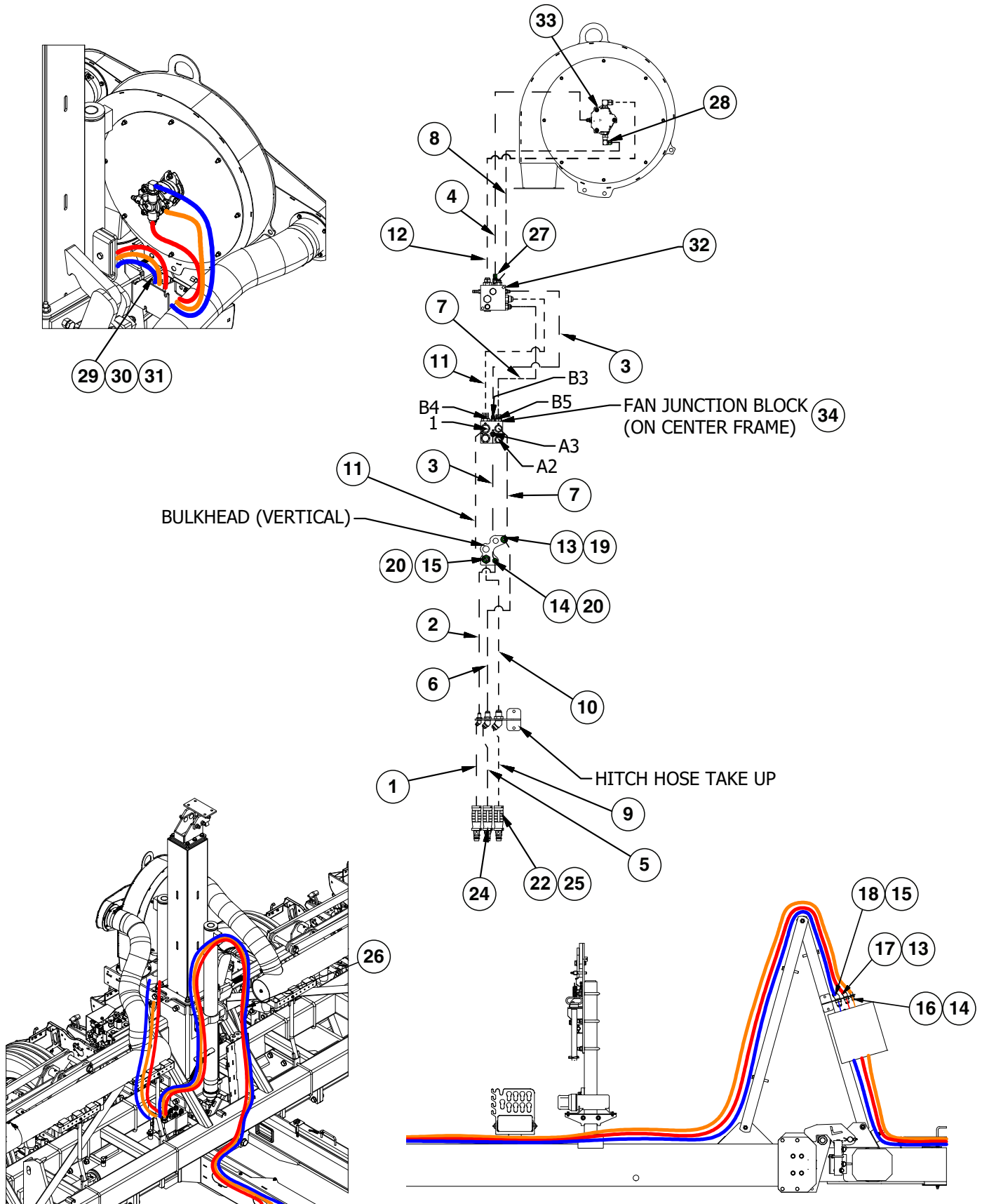

ITEM	PART NO.	QTY.	DESCRIPTION
1	*A26938-250 *A26938-237	1 1	Hose Assembly, 3/8" x 250" (08F - 1/2 Male NPTF), W/Extension, W/Tip, 16 Row Hose Assembly, 3/8" x 237" (08F - 1/2 Male NPTF), W/Extension, W/Tip, 12 Row
2	*A12096 *A15064	1 1	Hose Assembly, 3/8" x 140" (06F - 06F), 16 Row Hose Assembly, 3/8" x 130" (F - 06F), 12 Row
3	*A12094	2	Hose Assembly, 3/8" x 73" (06F - 06F)
4	*A12002	1	Hose Assembly, 3/8" x 32" (06F - 06F)
5	*A18693-250 *A18693-237	1 1	Hose Assembly, 1/2" x 250" (10F - 1/2 Male NPTF), W/Extension, W/Tip, 16 Row Hose Assembly, 1/2" x 237" (10F - 1/2 Male NPTF), W/Extension, W/Tip, 12 Row
6	*A12751 *A1478	1 1	Hose Assembly, 1/2" x 142 1/2" (10F-10F), 16 Row Hose Assembly, 1/2" x 128" (10F-10F), 12 Row
7	*A1464	2	Hose Assembly, 1/2" x 72" (10F-10F)
8	*A12745	1	Hose Assembly, 1/2" x 22" (08F-10F)
9	*A21548-250 *A21548-237	1 1	Hose Assembly, 5/8" x 250" (12F - 1/2 Male NPTF), W/Extension, W/Tip, 16 Row Hose Assembly, 5/8" x 237" (12F - 1/2 Male NPTF), W/Extension, W/Tip, 12 Row
10	*A11442 *A11459	1 1	Hose Assembly, 5/8" x 137 1/2" (12F-12F), 16 Row Hose Assembly, 5/8" x 123" (12F-12F), 12 Row
11	*A11443	2	Hose Assembly, 5/8" x 73" (12F-12F)
12	*A21541-28	1	Hose Assembly, 5/8" x 28" (10F - 12F)
13	G306-10	2	Lock Nut, 7/8"-14
14	G306-06	2	Lock Nut, 9/16"-18
15	G306-12	2	Lock Nut, 1 1/16"-12
16	G2702-06	1	Bulkhead Elbow, 45°, 9/16"-18 Male JIC
17	G2702-10	1	Bulkhead Elbow, 45°, 7/8"-14 Male JIC
18	G2702-12	1	45° Bulkhead Tube Union, 11/16"-12 Male JIC
19	G2700-10	1	Bulkhead Tube Union, 7/8"-14 Male JIC
20	G2700-06-06	1	Bulkhead Tube Union, 9/16"-18 Male JIC
21	G2700-12	1	Bulkhead Tube Union, 1 1/16"-12 Male JIC
22	GD25522	1	Hydraulic Tip Cover
23	---	-	---
24	GA26924-05		Hose Label Cover Assembly, Green Extend
25	GA26924-06		Hose Label Cover Assembly, Green Retract
26	GD19383-03	1	Hose Wrap, 60"
27	G6500-06	1	Swivel Elbow, 90°, 9/16"-18 Male JIC To Female
28	G6500-08	1	Swivel Elbow, 90°, 3/4"-16 Male JIC To Female
29	G2408-06	2	Plug, 9/16"-18 JIC
30	G2408-10	2	Plug, 7/8"-14 JIC
31	G2408-12	2	Plug, 1 1/16"-12 JIC
32	---	-	See "Vacuum Fan Motor Valve Block Assembly (Located Below Vacuum Fan Motor Assembly), Ground Contact Drive" on page P190 See "Vacuum Fan Motor Valve Block Assembly (Located Below Vacuum Fan Motor Assembly), Blue Drive" on page P191
33	---	-	See "Vacuum Fan Assembly" on page P86
34	---	-	See "Valve Blocks - Located on R.H. Rear Center Frame" on page P182

* Hydraulic hose is not stocked by Kinze Repair Parts.

(103851/103387/103372)

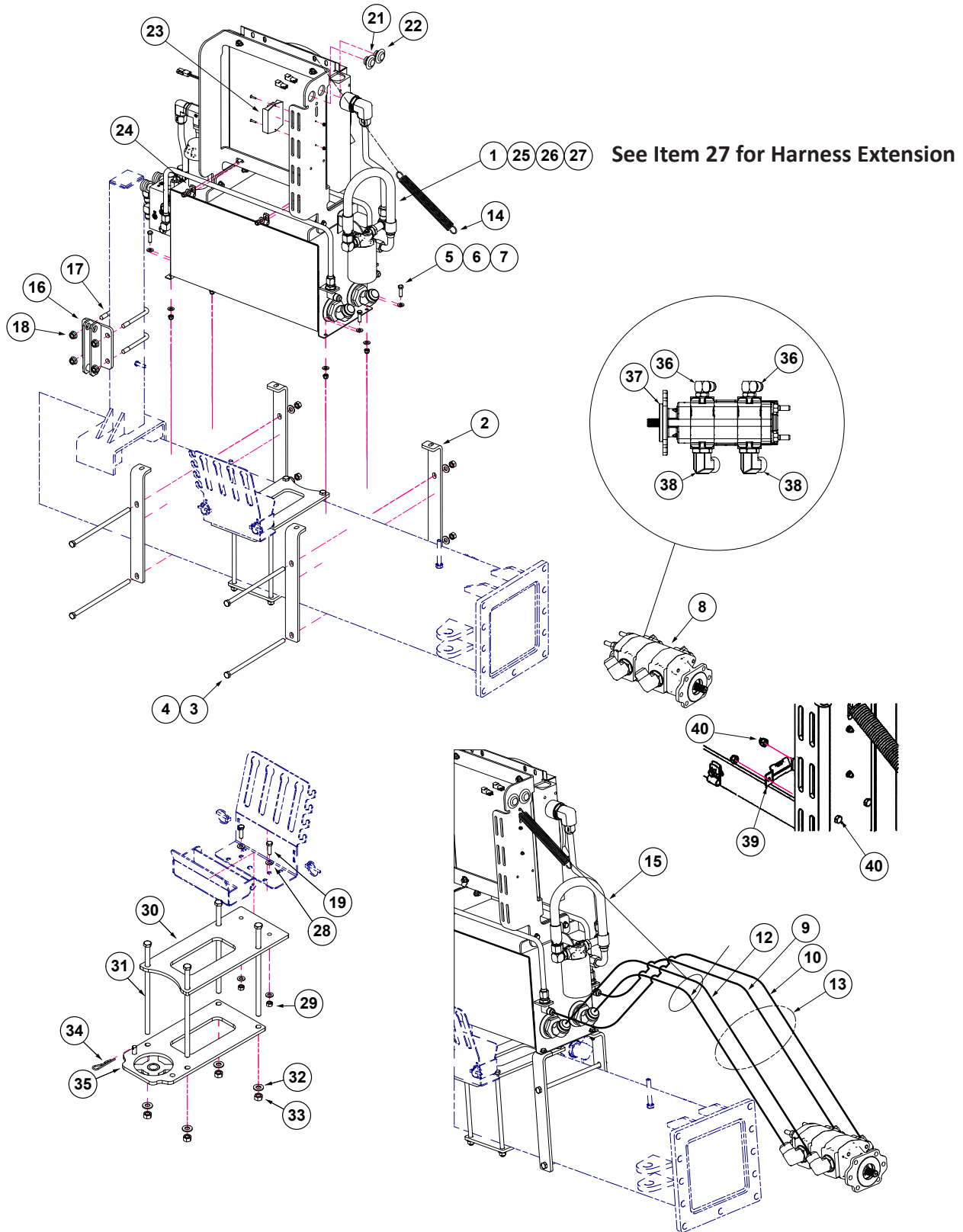

ITEM	PART NO.	QTY.	DESCRIPTION
1	---	-	See "Dual Stage PTO Oil Reservoir Assembly" on page P96
2	G10216901	4	PTO Tank Mount Bracket
3	G11158	4	Hex Head Cap Screw, 1/2"-13 x 1 1/2"
4	G10102	4	Hex Nut, 1/2"-13
5	G10004	4	Hex Head Cap Screw, 3/8"-16 x 1 1/4"
6	G11387	8	Flat Washer, 3/8" SAE
7	G10108	4	Lock Nut, 3/8"-16
8	G10288501	1	PTO Pump W/Fittings
9	*A25707-68	1	Hose Assembly, 1/2" AR x 68" (10F45 - 12F)
10	*A25707-72	1	Hose Assembly, 1/2" AR x 72" (10F45 - 12F)
11	*A11810-68	1	Hose Assembly, 1" x 68 (20F - 20F)
12	*A11810-72	1	Hose Assembly, 1" x 72" (20F - 20F)
13	GD19383-03	1	Hose Wrap, 60"
14	GD0829	1	Spring
15	GA14152	1	Hose Strap
16	GA11528	1	Bracket
17	GD16642	2	U-Bolt, 3" x 4" x 1/2"-13
18	G10071	4	Serrated Flange Nut, 1/2"-13
19	G10004	2	Hex Head Cap Screw, 3/8"-16 x 1 1/4"
20	G11389	4	Flat Washer, 1/2" Plated SAE
21	G10098401	1	PTO Red Light Harness
22	G10098301	1	PTO Green Light Harness
23	G10396901	1	Reverser Module
24	GD6291	2	Insulated Clamp, 3/8"
25	G10049501	1	Tractor Battery Connection Harness and Fuse Kit
26	G10724901	1	Tractor Power Harness
27	G10649801	1	PTO Harness
	G10737701	-	PTO Harness Extension (for articulated tractors)
28	G11387	4	Hardened Washer, 3/8" SAE
29	G10101	2	Hex Nut, 3/8"-16
30	G10337601	1	PTO Pump Mount Top Plate
31	G11158	4	Hex Head Cap Screw, 1/2"-13 x 1 1/2"
32	G11389	4	Flat Washer, 1/2" Plated SAE
33	G10102	4	Hex Nut, 1/2"-13
34	G10592	1	Hair Pin Clip, No. 11
35	G10337301	1	PTO Pump Mount Lower Plate
36	G6801-12	2	Elbow W/O-Ring, 90°, 1 1/16"-12 Male JIC To O-Ring
37	G10285701	1	Gear Pump, 3.45 in ³
38	G6801-20	2	Elbow W/O-Ring, 90°, 1 5/8"-12 Male JIC To O-Ring
39	G10567801	1	Relay Module Mount Bracket
40	G10110	2	Lock Nut, 1/4"-20, Grade B
41	G10023	2	Hex Head Cap Screw, 1/4"-20 x 3/4"

* Hydraulic hose is not stocked by Kinze Repair Parts.

(103363)

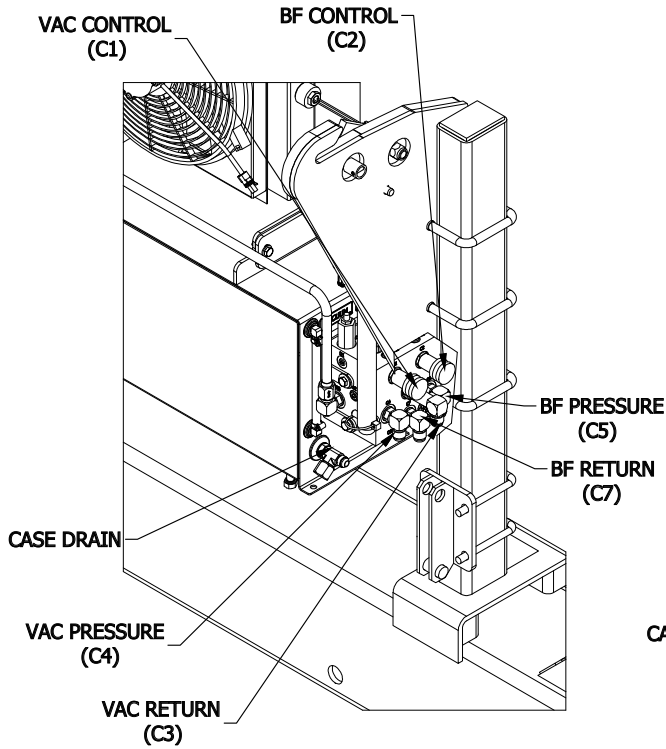
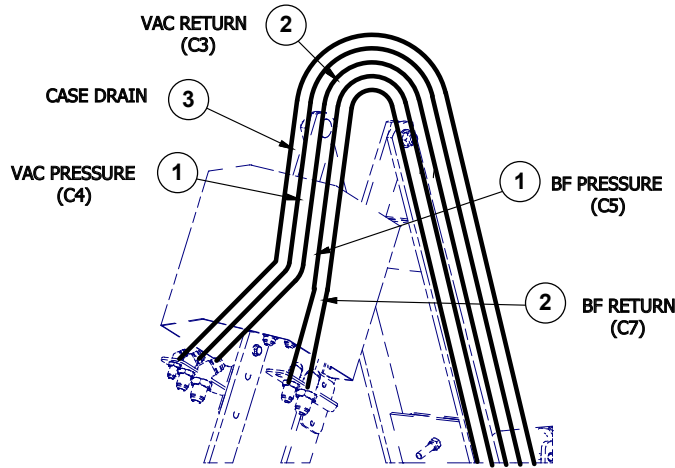

Ground Contact Drive

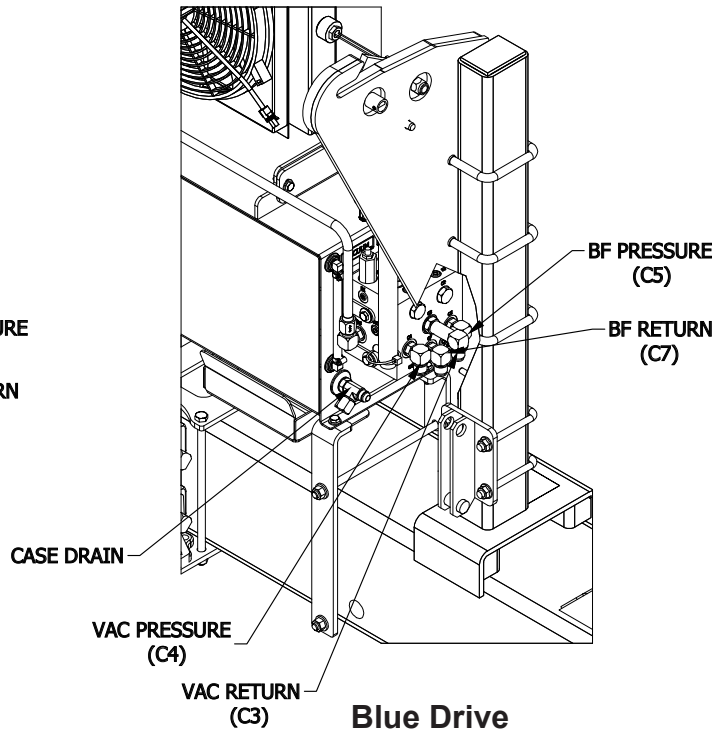

Blue Drive

ITEM	PART NO.	QTY.	DESCRIPTION
1	*A18666-90	2	Hose Assembly, 1/2" x 90" (10F - 10F), 12 Row
	*A18666-130	2	Hose Assembly, 1/2" x 130" (10F - 10F), 16 Row
2	*A25487-90	2	Hose Assembly, 5/8" x 90" (10F - 12F), 12 Row
	*A25487-130	2	Hose Assembly, 5/8" x 130" (10F - 12F), 16 Row
3	*A15092-90	1	Hose Assembly, 3/8" x 90" (06F - 08F), 12 Row
	*A15092-130	1	Hose Assembly, 3/8" x 130" (06F - 08F), 16 Row

* Hydraulic hose is not stocked by Kinze Repair Parts.

This page left blank intentionally.

Single Stage PTO Pump, Oil Cooler & Reservoir

Model 3605

M0312-02

(103850)

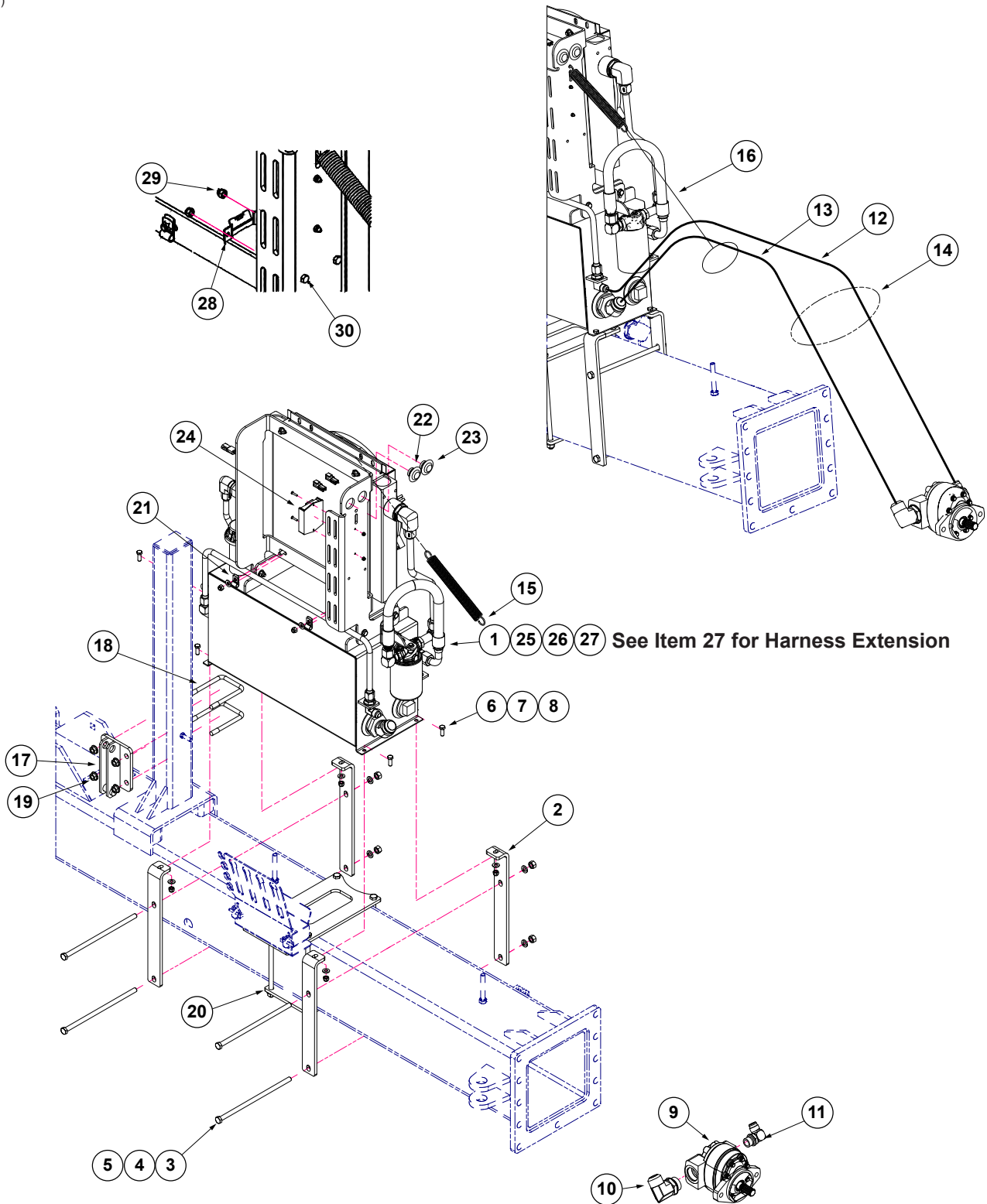

Single Stage PTO Pump, Oil Cooler & Reservoir

M0312-02

Model 3605

ITEM	PART NO.	QTY.	DESCRIPTION
1	---	-	See "Single Stage PTO Oil Reservoir Assembly" on page P98
2	G10216901	4	PTO Tank Mount Bracket
3	G11158	4	Hex Head Cap Screw, 1/2"-13 x 1 1/2"
4	G10228	4	Lock Washer, 1/2"
5	G10102	4	Hex Nut, 1/2"-13
6	G10001	4	Hex Head Cap Screw, 3/8"-16 x 1"
7	G11387	4	Flat Washer, 3/8" SAE
8	G10108	4	Lock Nut, 3/8"-16
9	GA14446	1	PTO Pump
10	G6801-20	1	Elbow W/O-Ring, 90°, 1 5/8"-12 Male JIC To O-Ring
11	G6801-12	1	Elbow W/O-Ring, 90°, 1 1/16"-12 Male JIC To O-Ring
12	*A25707-72	1	Hose Assembly, 1/2" AR x 72" (10F45 - 12F)
13	*A11810-72	1	Hose Assembly, 1" x 72" (20F - 20F)
14	GD19383-03	1	Hose Wrap, 60"
15	GD0829	1	Spring
16	GA14152	1	Hose Strap
17	G10805701	1	Bracket
18	GD16642	2	U-Bolt, 3" x 4" x 1/2"-13
19	G10071	4	Serrated Flange Nut, 1/2"-13
20	G10337201	1	PTO Pump Mount
21	GD6291	2	Insulated Clamp, 3/8"
22	G10098401	1	PTO Red Light Harness
23	G10098301	1	PTO Green Light Harness
24	G10396901	1	Reverser Module
25	G10049501	1	Tractor Battery Connection Harness and Fuse Kit
26	G10724901	1	Tractor Power Harness
27	G10649801	1	PTO Harness
	G10737701	-	PTO Harness Extension
28	G10567801	1	Relay Module Mount Bracket
29	G10110	2	Lock Nut, 1/4"-20, Grade B
30	G10023	2	Hex Head Cap Screw, 1/4"-20 x 3/4"

*** Hydraulic hose is not stocked by Kinze Repair Parts.**

Dual Stage PTO Oil Reservoir Assembly

Model 3605

M0312-02

(101868/101238)

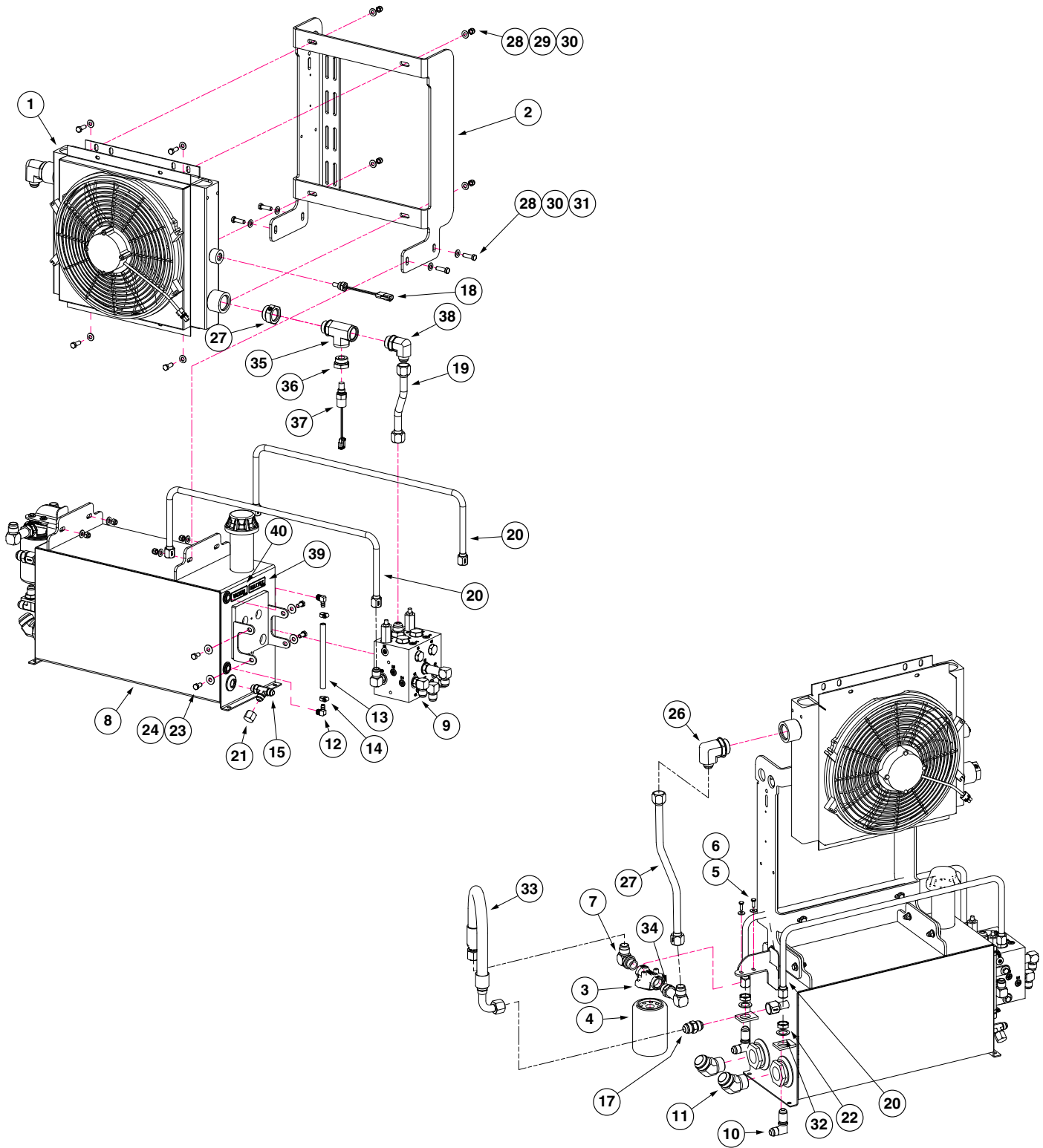

Dual Stage PTO Oil Reservoir Assembly

M0312-02

Model 3605

ITEM	PART NO.	QTY.	DESCRIPTION
1	G10207201	1	Cooler and Fan
2	G10395301	1	Cooler Mount Bracket
3	GD16038	1	Filter Head
4	GD16037	1	Oil Filter, 10 Micron
5	G10209	2	Washer, 1/4" USS
6	G10023	2	Hex Head Cap Screw, 1/4"-20 x 3/4"
7	G6801-12	1	Elbow W/O-Ring, 90°, 1 1/16"-12 Male JIC To O-Ring
8	G10395901	1	PTO Reservoir
9	---	-	See "PTO Pump Hydraulic Valve Block (Bulk Fill/Ground Contact Drive)" on page P197 See "PTO Pump Hydraulic Valve Block (Bulk Fill/Blue Drive)" on page P196
10	G2701-10	2	Elbow, 90°, 7/8"-14 Male JIC
11	G2503-20	2	Elbow, 45°, 1-5/8"-12 Male JIC x 1-1/4" Male NPT
12	GD35381	2	3/8" O.D. Brass Barbed x 1/4" NPT 90° Elbow
13	GD6279-07	1	Clear Plastic Tubing, 3/8" x 7-1/4"
14	G10331001	2	Hose Clamp #4, 5/8"-1/4" x 5/16"
15	G6804-08	1	Adjustable Tee, 3/4"-16 Male JIC To O-Ring
16	---	-	---
17	G2403-12	1	Union, 1 1/16"-12 Male JIC
18	G10087001	1	Temperature Sensor, 100°
19	G10395801	1	Steel Hydraulic Line, 3/4"
20	G10211501	2	Steel Hydraulic Line, 5/8"
21	G304-C-8	1	Cap Nut, 3/4"-16
22	G306-10	2	Lock Nut, 7/8"-14
23	G10210	4	Washer, 3/8" USS
24	G10002	4	Hex Head Cap Screw, 3/8"-16 x 3/4"
25	G6410-20-16	1	Adapter, 1-5/8"-12 O-Ring x 1-5/16"-12
26	G6801-12-20	1	Adjustable Elbow, 90°, 1-1/16"-12 x 1-5/8"-12 O-Ring
27	G10194501	1	Steel Hydraulic Line, 3/4"
28	G11387	16	Flat Washer, 3/8" SAE
29	G10001	4	Hex Head Cap Screw, 3/8"-16 x 1"
30	G10108	8	Lock Nut, 3/8"-16
31	G10004	4	Hex Head Cap Screw, 3/8"-16 x 1 1/4"
32	G10235	2	Machine Bushing, 7/8", 14 Gauge (.0747")
33	*A12937-24	1	Hose Assembly, 3/4" x 24" (12F - 12F90S)
34	G6801-LL-12	1	Adjustable Elbow, 1-1/16"-12 x 1-1/16"-12 O-Ring
35	G6835-16-16-16	1	Tee, 1-5/16" O-Ring
36	G6410-16-08	1	Adapter, 1-5/16"-12 O-Ring x 3/4"-16
37	G10098201	1	Temperature Sensor, 200°
38	G6801-12-16	1	Adjustable Elbow, 90°, 1-5/16"-12 O-Ring
39	G10371401	1	Decal, Vacuum
40	G10371601	1	Decal, Bulk Fill

* Hydraulic hose is not stocked by Kinze Repair Parts.

Single Stage PTO Oil Reservoir Assembly

Model 3605

M0312-02

(101714)

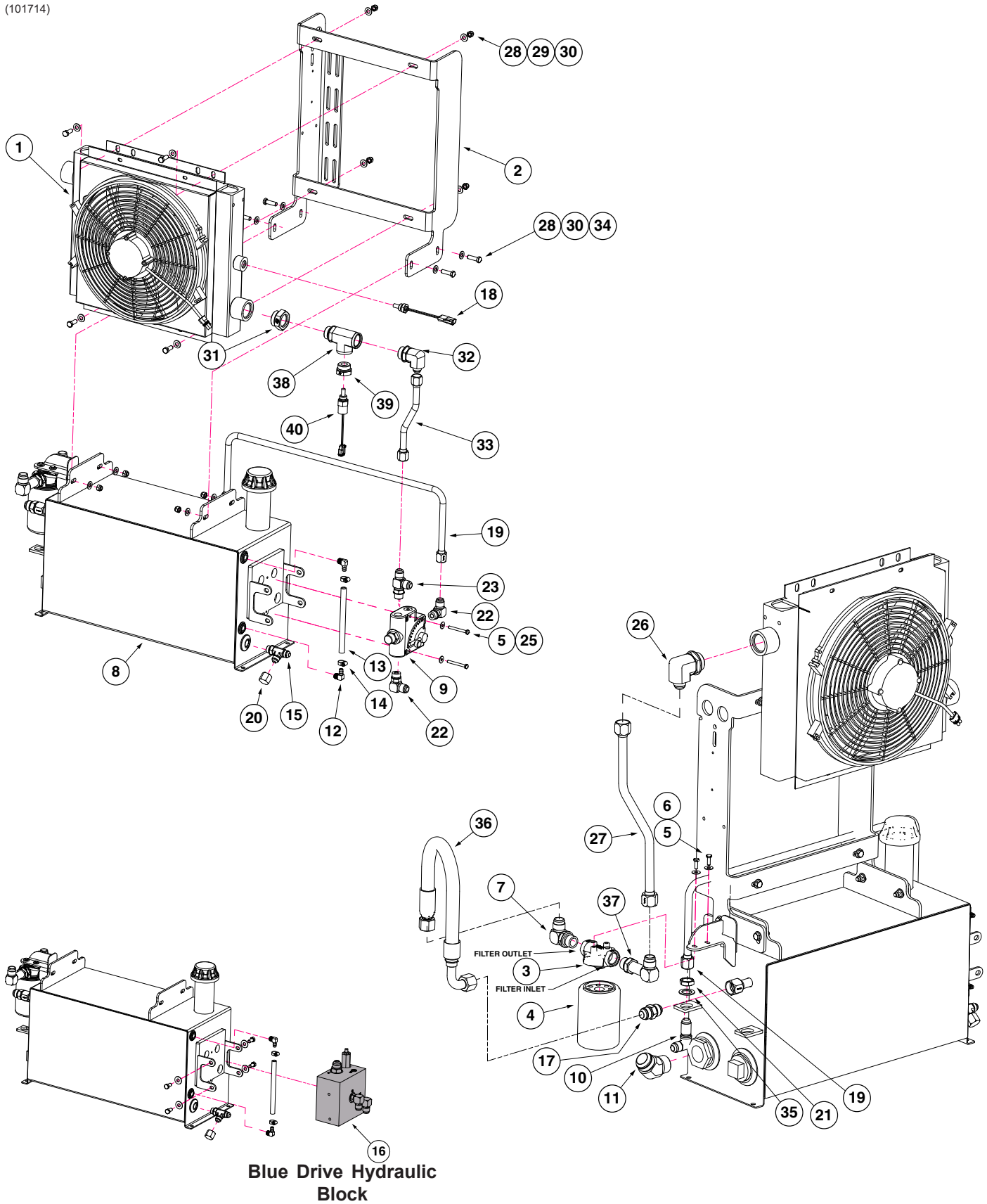

Single Stage PTO Oil Reservoir Assembly

M0312-02

Model 3605

ITEM	PART NO.	QTY.	DESCRIPTION
1	G10207201	1	Cooler and Fan
2	G10395301	1	Cooler Mount Bracket
3	GD16038	1	Filter Head
4	GD16037	1	Oil Filter, 10 Micron
5	G10209	4	Washer, ¼" USS
6	G10023	2	Hex Head Cap Screw, ¼"-20 x ¾"
7	G6801-12	1	Elbow W/O-Ring, 90°, 1 1/16"-12 Male JIC To O-Ring
8	G10395901	1	PTO Reservoir
9	GA10918	1	Flow Control Valve (Ground Contact Drive)
10	G2701-10	2	Elbow, 90°, 7/8"-14 Male JIC
11	G2503-20	2	Elbow, 45°, 1-5/8"-12 Male JIC x 1-¼" Male NPT
12	GD35381	2	3/8" O.D. Brass Barbed x 1/4" NPT 90° Elbow
13	GD6279-07	1	Clear Plastic Tubing, 3/8" x 7-1/4"
14	G10331001	2	Hose Clamp #4, 5/8"-1/4" x 5/16"
15	G6804-08	1	Adjustable Tee, 3/4"-16 Male JIC To O-Ring
16	---	1	See "PTO Oil Reservoir Hydraulic Block (Blue Drive)" on page P188
17	G2403-12	1	Union, 1 1/16"-12 Male JIC
18	G10087001	1	Temperature Sensor, 100°
19	G10211501	1	Steel Hydraulic Line, 5/8"
20	G304-C-8	1	Cap Nut, ¾"-16
21	G306-10	2	Lock Nut, 7/8"-14
22	G6801-10	2	Elbow W/O-Ring, 90°, 7/8"-14 Male JIC To O-Ring
23	G6804-10	1	Adjustable Tee W/O-Ring, 7/8"-14 Male JIC To O-Ring
25	G10880	2	Hex Head Cap Screw, ¼"-20 x 2 ¼"
26	G6801-12-20	1	Adjustable Elbow, 90°, 1-1/16"-12 x 1-5/8"-12 O-Ring
27	G10194501	1	Steel Hydraulic Line, 3/4"
28	G11387	16	Flat Washer, 3/8" SAE
29	G10001	4	Hex Head Cap Screw, 3/8"-16 x 1"
30	G10108	8	Lock Nut, 3/8"-16
31	G6410-20-16	1	Adapter, 1-5/8"-12 O-Ring x 1-5/16"-12
32	G6801-10-16	1	Elbow W/O-Ring, 90°, 7/8"-14 Male JIC To 1 5/16"-12 O-Ring
33	G10395401	1	Steel Hydraulic Line, 5/8"
34	G10004	4	Hex Head Cap Screw, 3/8"-16 x 1 1/4"
35	G10235	1	Machine Bushing, 7/8", 14 Gauge (.0747")
36	*A12937-24	1	Hose Assembly, 3/4" x 24" (12F - 12F90S)
37	G6801-LL-12	1	Adjustable Elbow, 1-1/16"-12 x 1-1/16"-12 O-Ring
38	G6835-16-16-16	1	Tee, 1-5/16" O-Ring
39	G6410-16-08	1	Adapter, 1-5/16"-12 O-Ring x 3/4"-16
40	G10098201	1	Temperature Sensor, 200°

* Hydraulic hose is not stocked by Kinze Repair Parts.

(10987501)

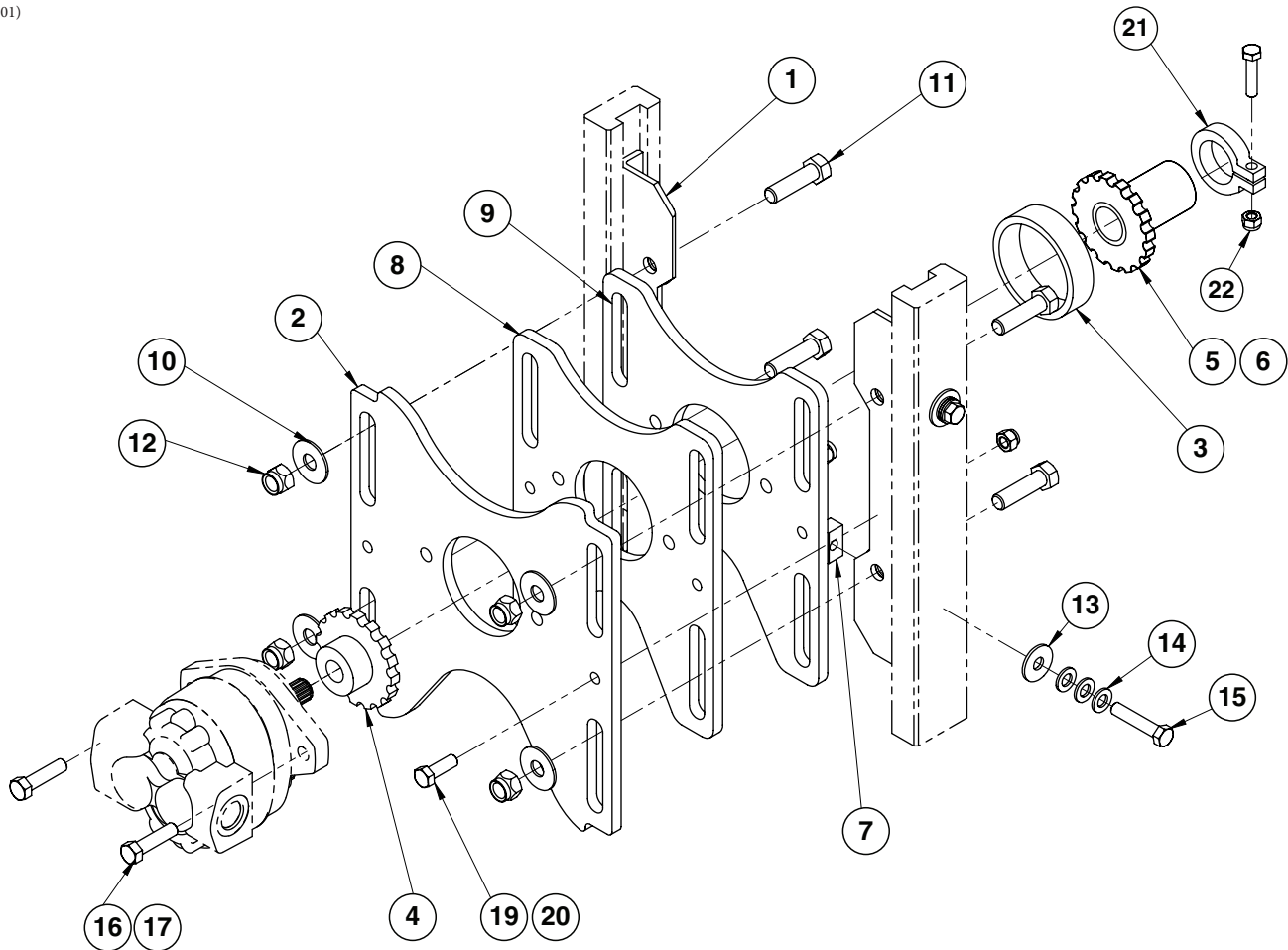

ITEM	PART NO.	QTY.	DESCRIPTION
1	G10985501	2	Rail Mount
2	G10985301	1	Pump Mount Plate, 39 cm
3	G10984801	1	Chain with Link
4	G10984701	1	Sprocket, 16 Tooth
5	G10985001	1	Long Sprocket, 16 Tooth, 1-3/4" x 20 Spline
6	G10984901	1	Long Sprocket, 16 Tooth, 1-3/8" x 21 Spline
7	G10985401	4	Rail Mount Nut
8	G10985101	1	Pump Mount Plate, 31 cm
9	G10985201	1	Pump Moun Plate, 33 cm
10	G10217	8	Washer, 5/8" USS
11	G10006	4	Hex Head Cap Screw, 5/8"-11 x 2 1/4"
12	G10107	4	Lock Nut, 5/8"-11
13	G10984201	4	Flat Washer, DIN 9021
14	G12039	12	Flat Washer, M12
15	G12002-60	4	Hex Head Cap Screw, M12-1,75 x 60
16	G10016	2	Hex Head Cap Screw, 1/2"-13 x 2"
17	G10111	2	Lock Nut, 1/2"-13
18	G10984101	1	LM 47 Long-Life Grease
19	G12015	2	Hex Lock Nut, M12-1,75
20	G12002-35	2	Hex Head Cap Screw, M12-1,75 x 35
21	G11114501	1	Collar, 1-3/8" (used with G10984901)
	G11114601	1	Collar, 1-3/4" (used with G10985001)
22	G12000-40	1	Hex Head Cap Screw, M10-1,5 x 40
	G12164	1	Hex Lock Nut, M10-1.5

This page left blank intentionally.

(IP1242)

Bulk Fill Fan Assembly

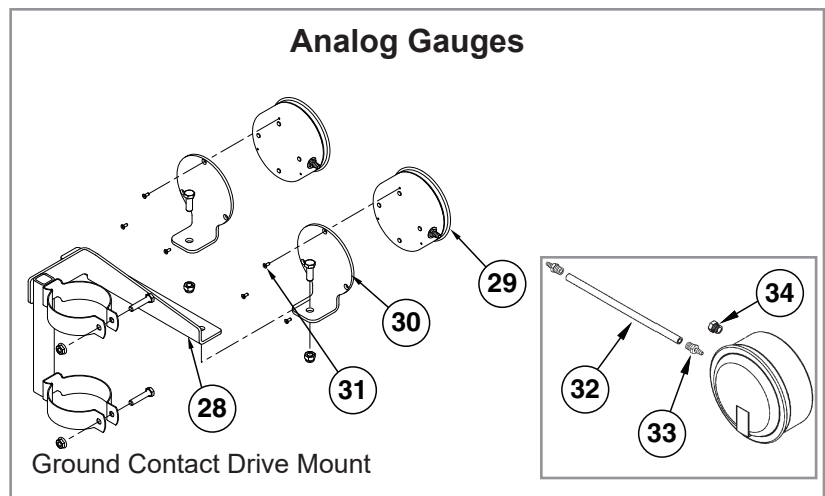
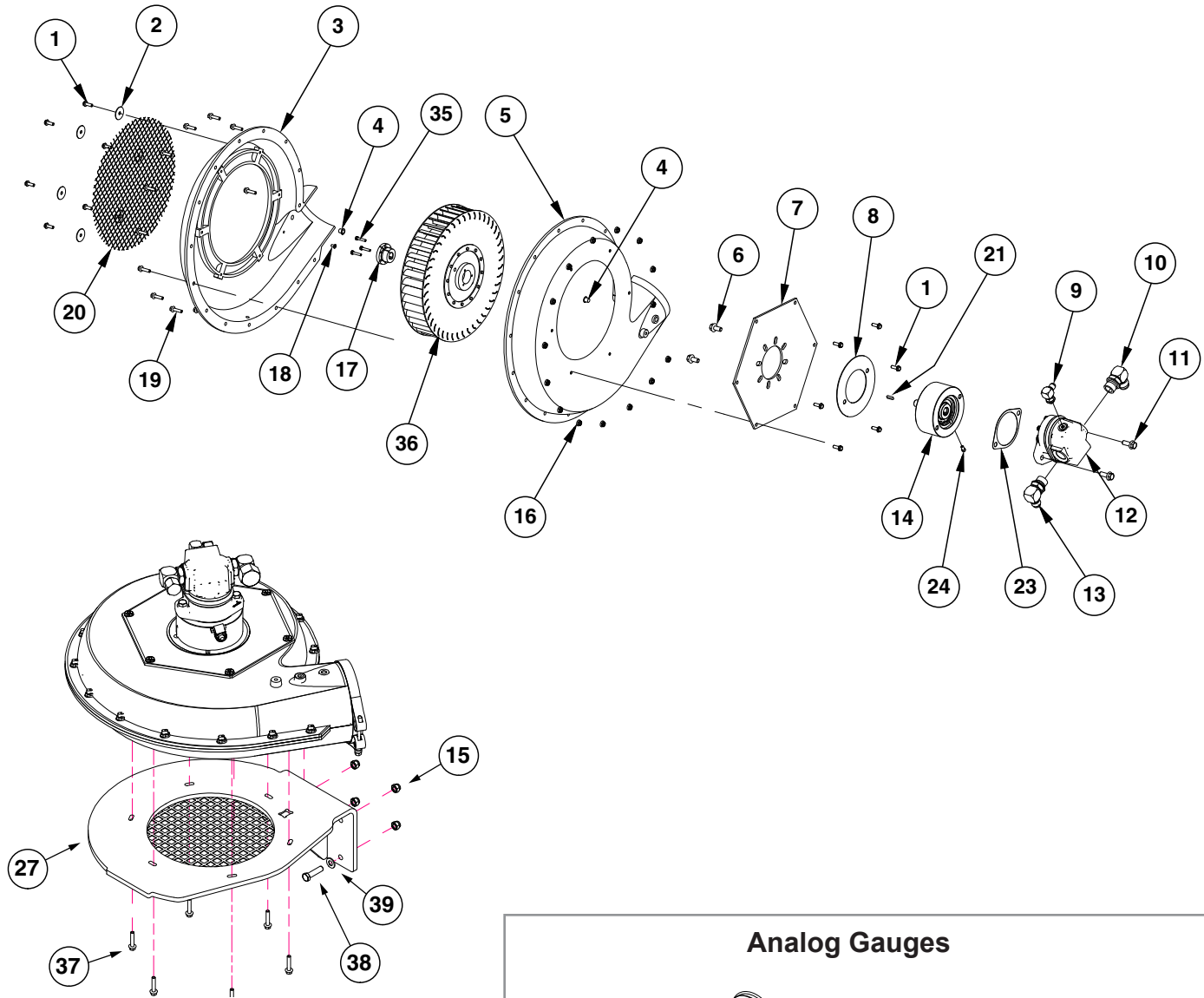

For Sending Unit and other parts not mentioned here, [See "Vacuum System" on page P85](#)

ITEM	PART NO.	QTY.	DESCRIPTION
1	G10988	12	Hex Non-Serrated Flange Cap Screw, ¼"-20 x ¾"
2	GR1977	6	Fender Washer, ¼"
3	GR1965	1	Non-Flanged Outer Case
4	GR1979	2	Plastic Plug, ⅞"
5	GR1966	1	Non-Flanged Inner Case
6	G11123	2	Hex Serrated Flange Cap Screw, ⅜"-16 x ¾"
7	GR1969	1	Backing Plate
8	GD25644	1	Cover Plate
9	G6801-06	1	Elbow W/O-Ring, 90°, ⅞"-18 Male JIC To O-Ring
	GR1045	-	O-Ring
10	G6801-12	1	Elbow W/O-Ring, 90°, 1 ⅛"-12 Male JIC To O-Ring
	GR1467	-	O-Ring
11	G11124	2	Hex Serrated Flange Cap Screw, ⅜"-16 x 1"
12	GA14574	1	Hydraulic Motor
13	G6801-12-10	1	Elbow W/O-Ring, 90°. 1 ⅛"-12 Male JIC To ⅞"-14 O-Ring
	GR1466	-	O-Ring
14	GA25388	1	Overhung Load Adapter
	GD20928	-	Bearing (Included W/GA25388)
15	G10108	4	Lock Nut, ⅜"-16
16	G10621	15	Serrated Flange Nut, ¼"-20
17	GR1961	1	Bushing, ⅝"
18	GR1978	1	Plastic Plug, ¼"
19	G11409	15	Hex Serrated Flanged Cap Screw, ¼"-20 x 1"
20	GR1967	1	Screen
21	GD21300	1	Key Stock, ⅜" x ¼"
22	GR2000	1	Hydraulic Motor Key
23	GD30882	1	Gasket, 2-Bolt Mount
24	GD31305	1	Rubber Seal Plug
25	GA14805	1	Air Pressure/Vacuum Sensor
	GD28372	1	1/8" NPT Tee, Brass (Female/Male/Female)
	GD35903	1	Adapter Male 1/8 NPT
	G10023601	1	Elbow, 90°, 1/8" NPT x 1/8" NPT
26	GA14805	1	Air Pressure/Vacuum Sensor
	GD28372	1	1/8" NPT Tee, Brass (Female/Male/Female)
	G10023601	1	Elbow, 90°, 1/8" NPT x 1/8" NPT
27	G10365101	1	Bulk Fill Fan Mount
28	---	-	See "Center Pivot" on page P140
29	GA21406	2	Pressure Gauge W/Hose Barb
	GR1777	-	Hose Barb, ⅜" x ⅛" NPT (Included W/GA21406)
30	GD15804	2	Mount
	G10108	2	Lock Nut, ⅜"-16
	G10004	2	Hex Head Cap Screw, ⅜"-16 x 1 ¼"
31	G11215	6	Hex Socket Head Cap Screw, No. 6-32 x ⅜", Grade 8
32	GD15849-02	1	Clear Tubing, ⅝" O.D. x ⅜" I.D. x 120"
33	GA10765	1	Analog Vacuum Gauge W/Hose Barb
	GR1777	-	Hose Barb, ⅛" Male NPT To ⅜" Barb (Included W/GA10765)
34	GA10799	1	Breather, ⅞" Male NPT
35	G11518	3	Hex Head Machine Screw, #10-24 x 1"
	G10243	3	Washer, No. 10 SAE
36	GR2109	-	Impeller
37	G11409	6	Hex Serrated Flanged Cap Screw, ¼"-20 x 1"
38	G10003	4	Hex Head Cap Screw, ⅜"-16 x 1 ½"
39	G11387	4	Hardened Washer, ⅜" SAE
A	GR1960	-	Hydraulic Motor Seal Kit

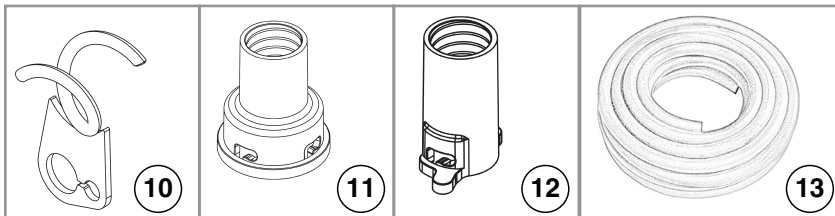
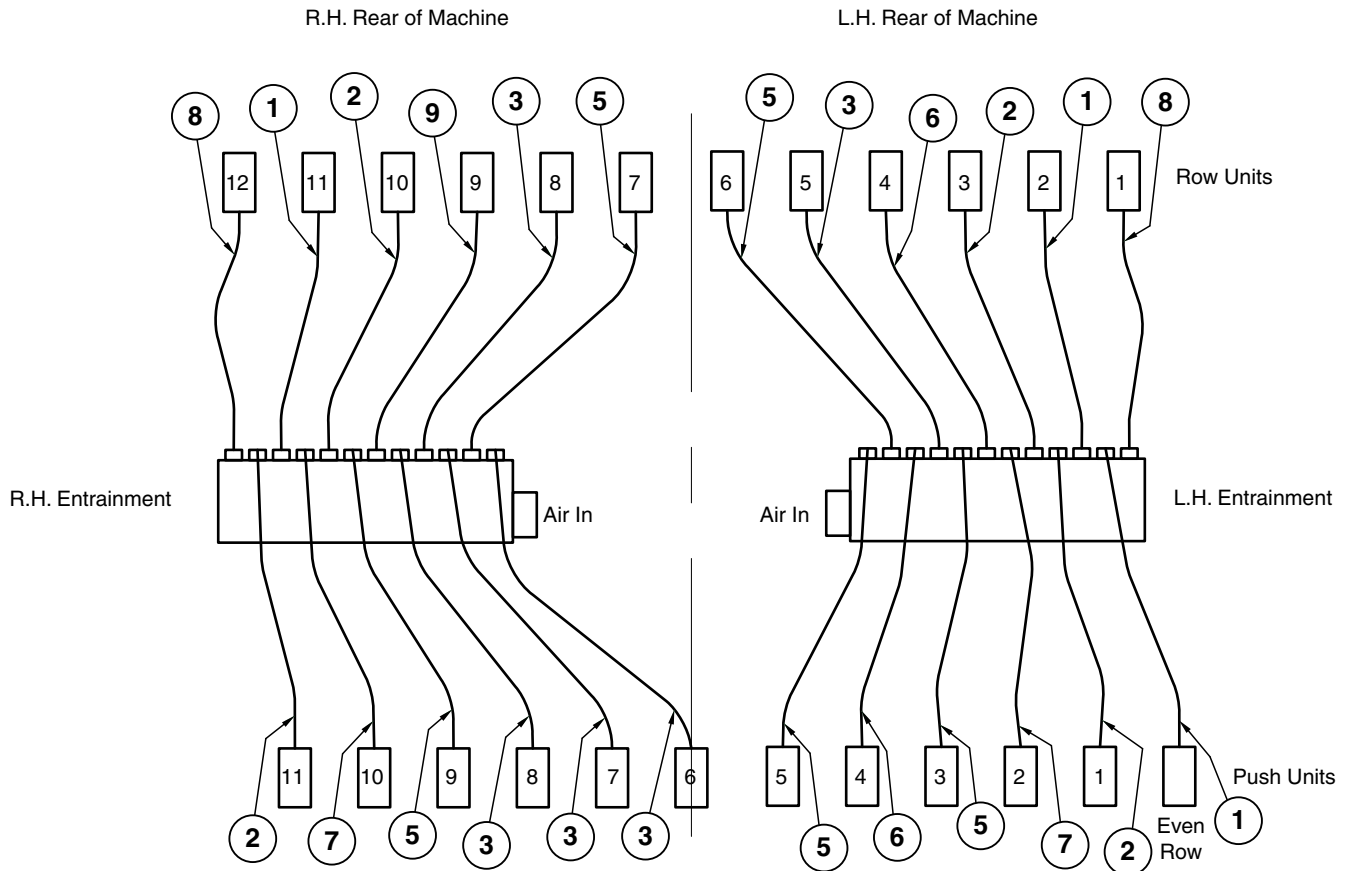

ITEM	PART NO.	QTY.	DESCRIPTION
1	*A13802	3	Hose Assembly, 1 1/4" x 161"
2	*A13803	4	Hose Assembly, 1 1/4" x 133"
3	*A13805	5	Hose Assembly, 1 1/4" x 71"
4	*A13801	1	Hose Assembly, 1 1/4" x 192"
5	*A13807	5	Hose Assembly, 1 1/4" x 82"
6	*A13808	2	Hose Assembly, 1 1/4" x 93"
7	*A13824	2	Hose Assembly, 1 1/4" x 103"
8	*A13801	1	Hose Assembly, 1 1/4" x 192"
9	*A13804	1	Hose Assembly, 1 1/4" x 101"
10	GA14593	-	Hose Holder (Used on Rows 1 and 12)
11	GB0425	-	Dissipator Quick Coupler
12	GB0429	-	Seed Entrainer Quick Coupler
13	GR1947	-	Bulk Fill Hose, 1" I.D. x 1 1/4" O.D. x 100'

*Hose not stocked by Kinze repair parts, but is available in bulk (GR1947).

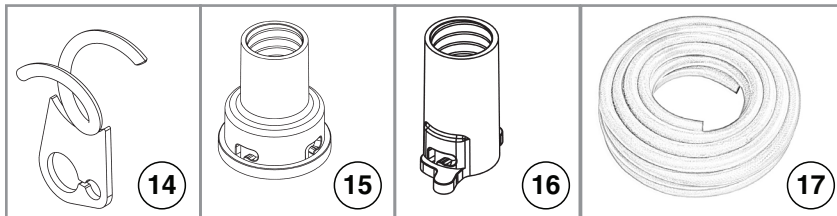
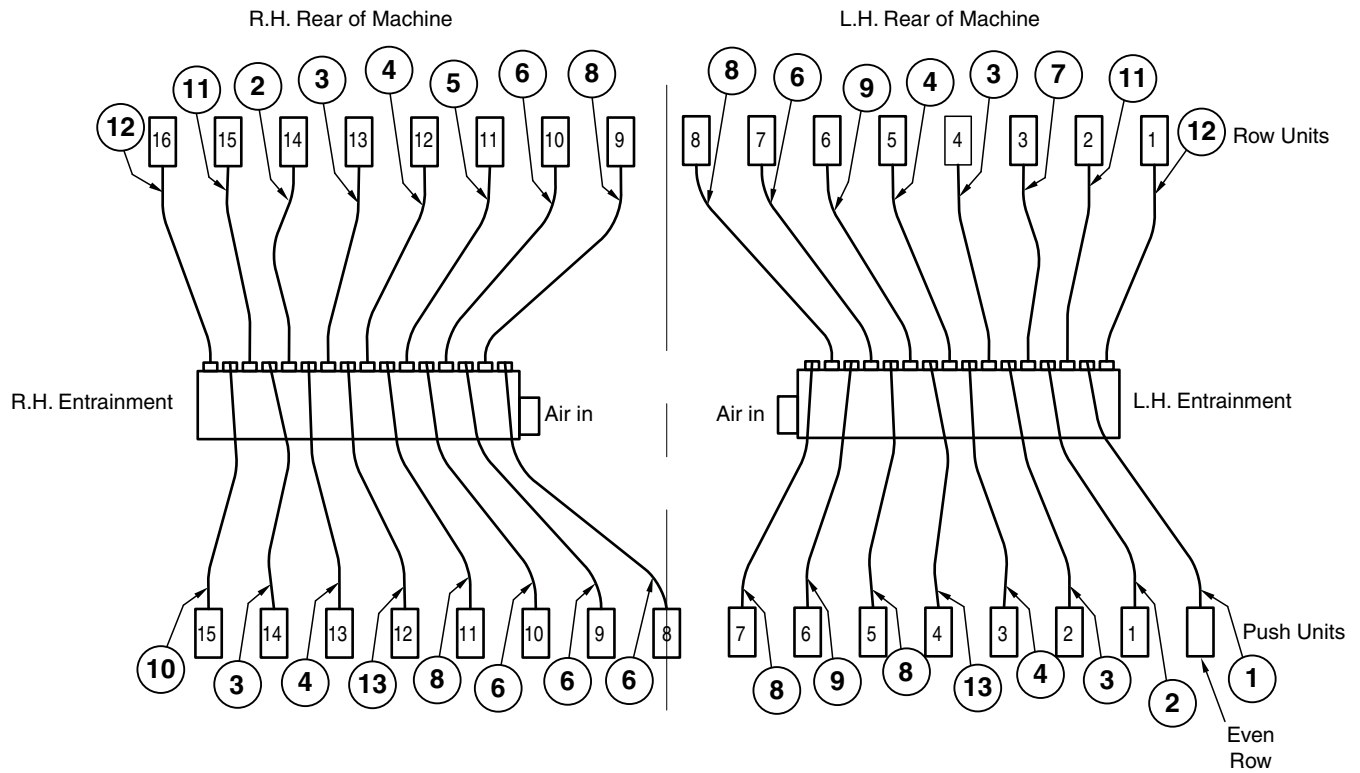

ITEM	PART NO.	QTY.	DESCRIPTION
1	*A13800	1	Hose Assembly, 1¼" x 218"
2	*A13801	2	Hose Assembly, 1¼" x 192"
3	*A13802	4	Hose Assembly, 1¼" x 161"
4	*A13803	4	Hose Assembly, 1¼" x 133"
5	*A13804	1	Hose Assembly, 1¼" x 101"
6	*A13805	5	Hose Assembly, 1¼" x 71"
7	*A13826	1	Hose Assembly, 1¼" x 176"
8	*A13807	5	Hose Assembly, 1¼" x 82"
9	*A13808	2	Hose Assembly, 1¼" x 93"
10	*A13809	1	Hose Assembly, 1¼" x 205"
11	*A13810	2	Hose Assembly, 1¼" x 225"
12	*A13817	2	Hose Assembly, 1¼" x 246"
13	*A13824	2	Hose Assembly, 1¼" x 103"
14	*A14593	-	Hose Holder (Used on Rows 1, 2, 15, and 16)
15	GB0425	-	Dissipator Quick Coupler
16	GB0429	-	Seed Entrainer Quick Coupler
17	GR1947	-	Bulk Fill Hose, 1" I.D. x 1¼" O.D. x 100'

*Hose not stocked by Kinze repair parts, but is available in bulk (GR1947).

(101651)

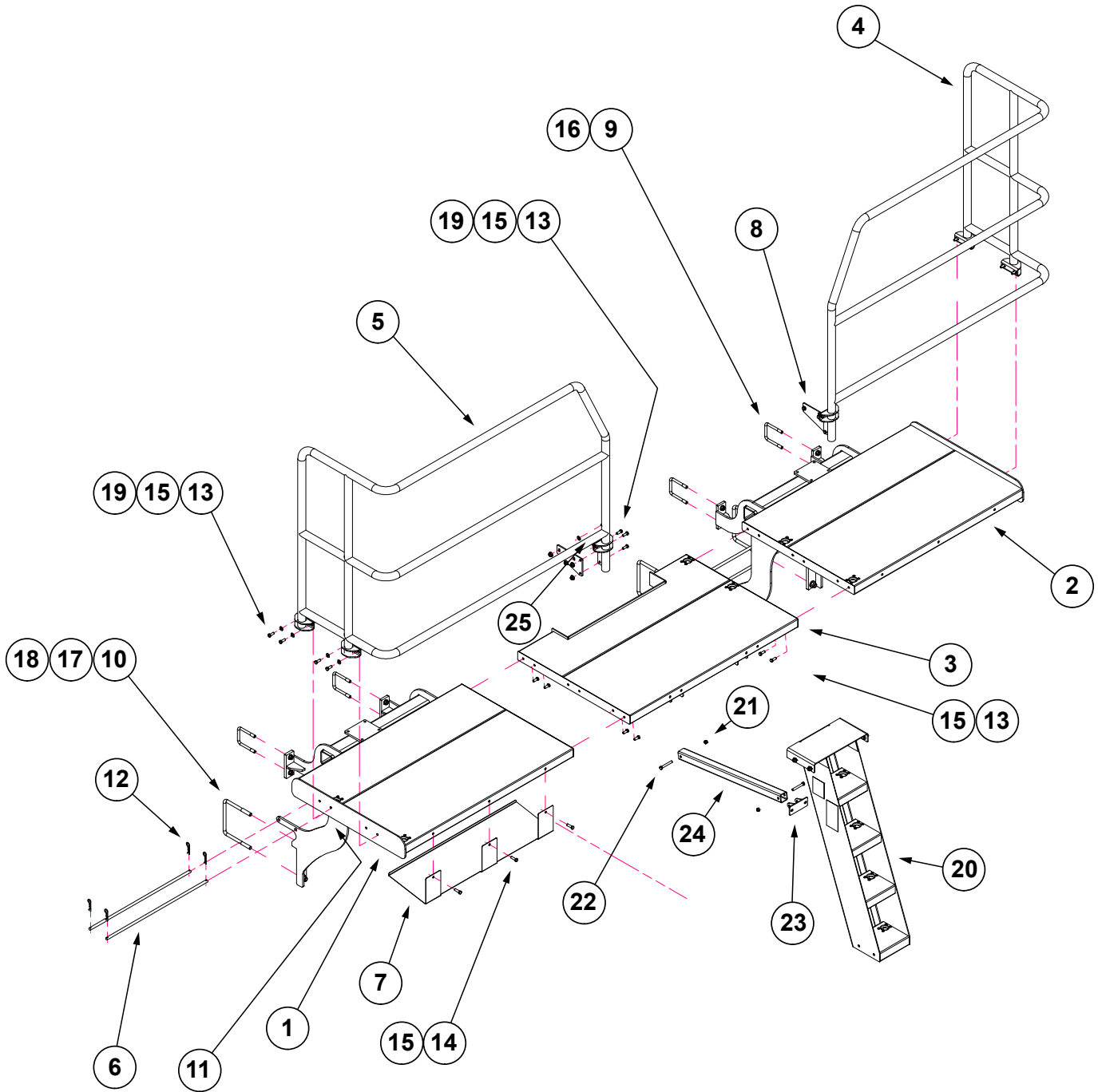

ITEM	PART NO.	QTY.	DESCRIPTION
1	GA18903	1	L.H. Catwalk
2	GA18904	1	R.H. Catwalk
3	GA17080	1	Center Catwalk
4	GA14372	1	Rail, R.H.
5	GA14373	1	Rail, L.H.
6	GD27103	4	Pin
7	G10246501	1	Cleanout Chute Storage
8	GD20599	2	Stiffener Rail
9	GD4743	4	U-Bolt, 3" x 3" x 1/2"-13
10	GD1113	4	U-Bolt, 5" x 7" x 5/8"-11
11	G4431-01	4	Edge Molding, 3/8" x 19"
12	G11303	8	Hair Clip Pin, #9
13	G10001	28	Hex Head Cap Screw, 3/8"-16 x 1"
14	G10004	3	Hex Head Cap Screw, 3/8"-16 x 1 1/4"
15	G11091	31	Serrated Flange Nut, 3/8"-16
16	G10071	8	Serrated Flange Nut, 1/2"-13
17	G10107	8	Lock Nut, 5/8"-11
18	G11391	8	Flat Washer, 5/8" SAE
19	G11387	16	Flat Washer, 3/8" SAE
20	G10229201	1	Catwalk Ladder
21	G10108	2	Lock Nut, 3/8"-16
22	G10325	2	Hex Head Cap Screw, 3/8"-16 x 2 3/4"
23	GA18948	1	Stiffener Mount
24	G10190401	1	Ladder Stiffener Tube
25	G10967401	1	See "Bulk Fill Fan Switch" on page P108

(10967401)

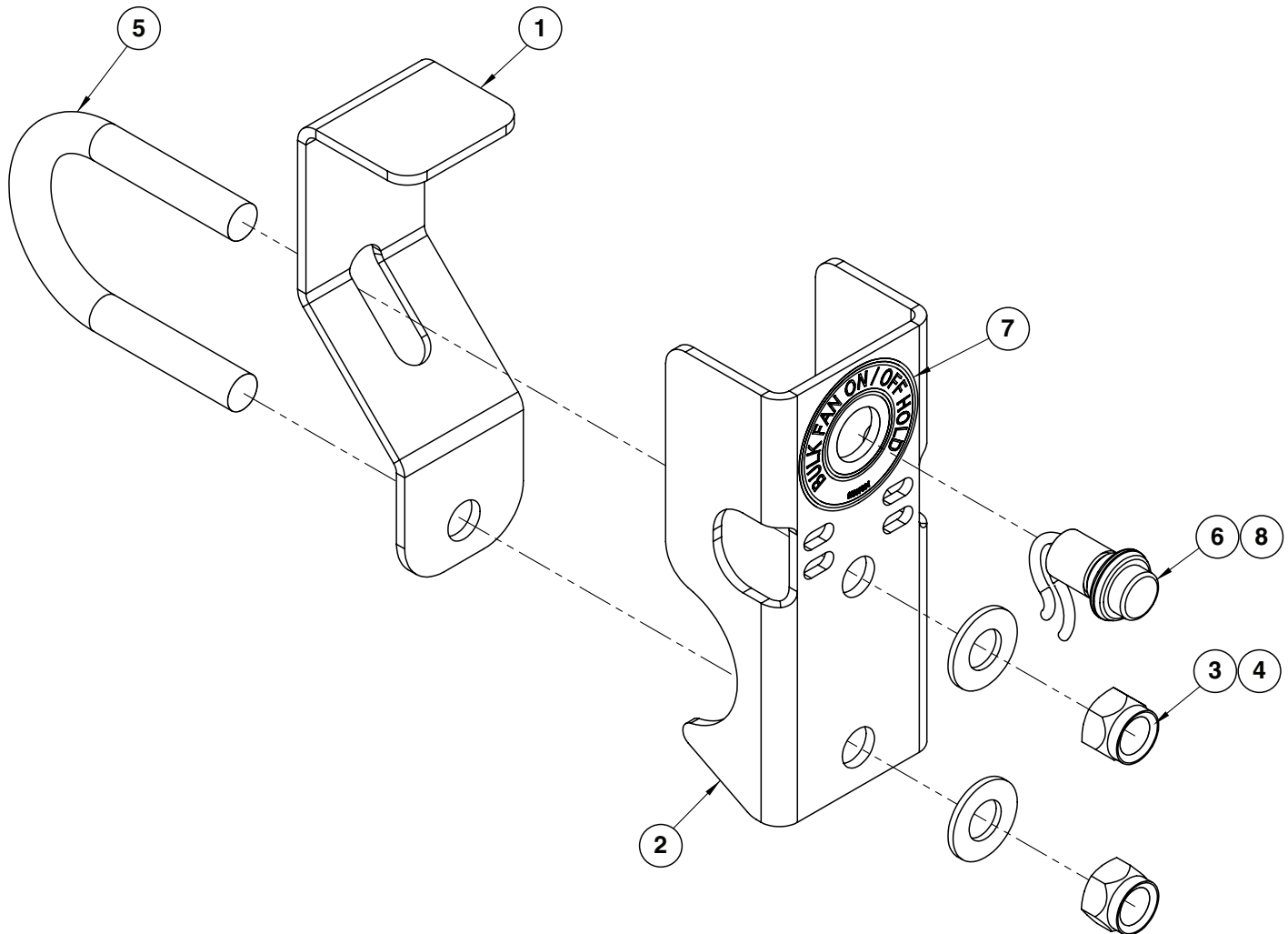

ITEM	PART NO.	QTY.	DESCRIPTION
1	G10967101	1	Fan Switch Bracket
2	G10967201	1	Fan Switch Mount
3	G10108	2	Lock Nut, 3/8"-16
4	G11387	2	Hardened Washer, 3/8" SAE
5	GD27190	1	U-Bolt, 1-1/2" x 3/8"-16
6	GA15485	1	Switch
7	G10967301	1	Fan Switch Decal
8	G10963101	1	Bulk Fill Shutoff Intercept Harness

This page left blank intentionally.

(102130)

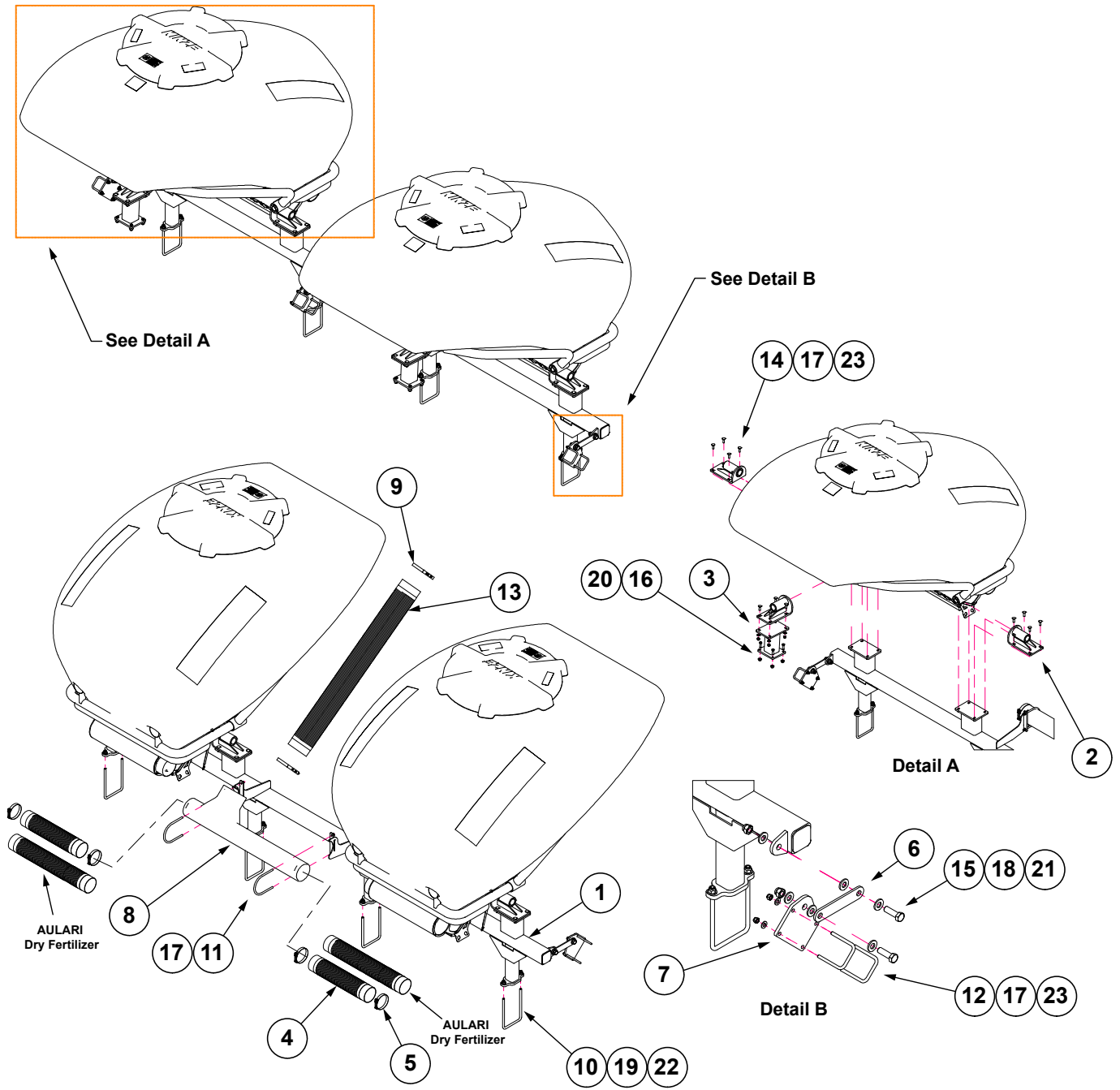

ITEM	PART NO.	QTY.	DESCRIPTION
1	GA18905	1	Front Bulkfill Mount
2	GA14041	6	Bulk Fill Tank Mount
3	GA14052	2	Rear Tank Mount
4	GD19659-05	2	Black Hose, 4 1/2" I.D. x 22"
	GD19659-01	2	Black Hose, 4 1/2" I.D. x 39" (For Aulari Dry Fertilizer)
5	G11360	4	T-Bolt Hose Clamp, 4 1/2"
6	GD33962	3	Link
7	GD20401	3	Link Mount
8	GB0493	1	Bulk Fill Manifold
9	G11367	2	T-Bolt Clamp 6"
10	GD8306	4	U-Bolt, 7" x 5" x 1/2"-13
11	GD19639	2	U-Bolt, 4 1/2" x 3/8"-16
12	GD19212	6	U-Bolt, 2 1/2" x 3/8"-16
13	GD19658-02	1	Black Hose, 6" I.D. x 56"
14	G10599	24	Carriage Bolt, 3/8"-16 x 1 1/4"
15	G10008	6	Hex Head Cap Screw, 5/8"-11 x 2"
16	G10004	8	Hex Head Cap Screw, 3/8"-16 x 1 1/4"
17	G10108	40	Lock Nut, 3/8"-16
18	G10107	6	Lock Nut, 5/8"-11
19	G10111	8	Lock Nut, 1/2"-13
20	G10622	8	Serrated Flange Nut, 3/8"-16
21	G11391	18	Flat Washer, 5/8" SAE
22	G11389	8	Flat Washer, 1/2" Plated SAE
23	G11387	36	Flat Washer, 3/8" SAE

(IP1124)

L.H. Shown

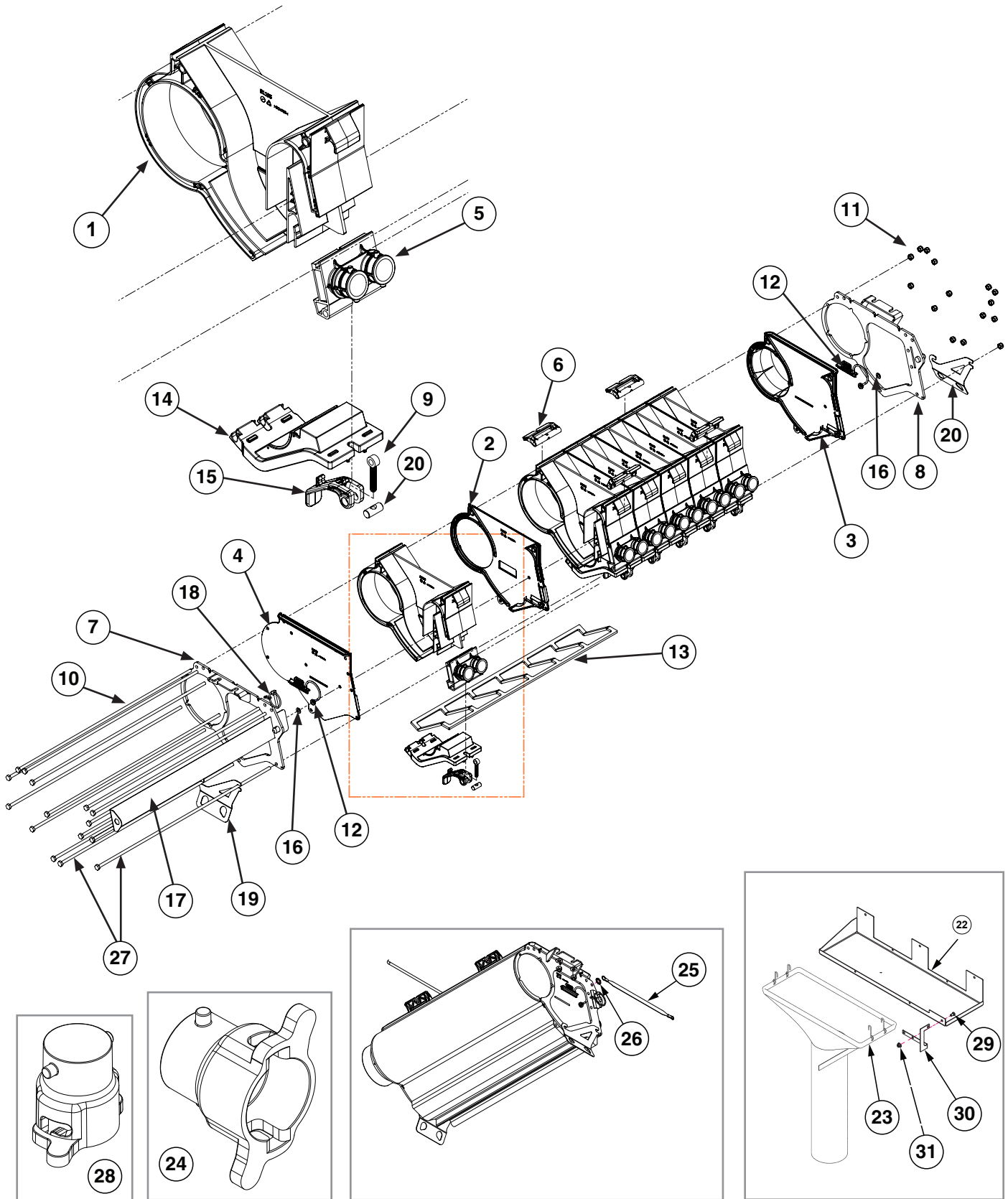

ITEM	PART NO.	QTY.	DESCRIPTION
1	GB1195	6	Entrainer Section
2	GB1197	5	Entrainer Interior Wall
3	GB1201	1	Entrainer End Cap, L.H.
4	GB1199	1	Entrainer End Cap, L.H.
5	GB1196	6	Dual Entrainer Outlet, 1"
6	GB1204	4	Entrainer Mount Adapter
7	GA27156	1	Entrainer Retainment Assembly, L.H.
8	GA27157	1	Entrainer Retainment Assembly, R.H.
9	GD19864	6	Eye Bolt, 1/4"-20 x 1.83 OAL
10	GD37049	13	Hex Head Cap Screw, 1/4"-20 x 21.25", Grade 2
11	G10110	15	Hex Locknut, 1/4"-20
12	GB0444	2	Bulk Fill Shutoff Door Plug
13	GD36870	1	Cleanout Door Gasket, 12 Row
14	GA26104	6	Entrainer Door Assembly
15	GB1203	6	Entrainer Door Latch
16	G11328	2	Washer, 1/4"
17	G10019303	1	Entrainer Slide, 21.673
18	G11339	1	Lynch Pin, 3/16" x 1-1/4", W/Chain
19	G10017201	1	Bulk Fill Chute Hanger
20	G1007301	1	Bulk Fill Chute Hanger
21	GD21080	6	Cam Nut, 1/4"-20
22	G10246301	1	Clean Out Chute Bottom
23	GA14822	1	Cleanout Chute
24	GB0430	-	Bulk Fill Large Cap
25	GD27607	1	Ground Strap
26	G10529	1	External Tooth Lock Washer, 3/8"
27	GD19852	2	Hex Head Cap Screw, 1/4"-20 x 22", Grade 5
28	GB0431	12	Bulk Fill Small Entrainer Cap (Shown)
	GD19508	12	Small Coupler O-Ring
29	G10328	1	Hex Head Cap Screw, 3/8"-16 x 5/8"
30	G10246001	1	Clean Out Chute Mount
31	G11091	1	Serrated Flange Nut, 3/8"-16
A	GA27158	-	Bulk Fill Entrainer Assembly, R.H. (Items 1-21, 27)
B	GA27159	-	Bulk Fill Entrainer Assembly, L.H. (Shown) (Items 1-21, 27)

(A27160)

R.H.

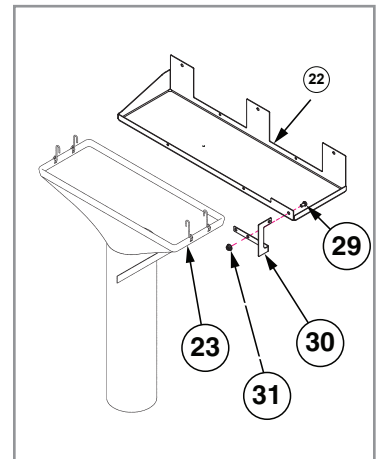
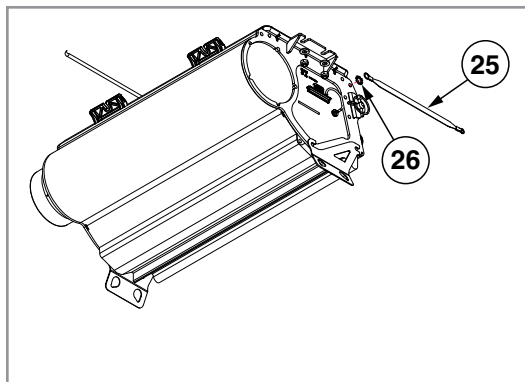
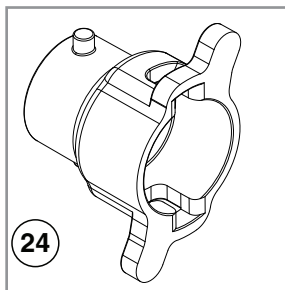
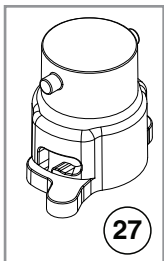
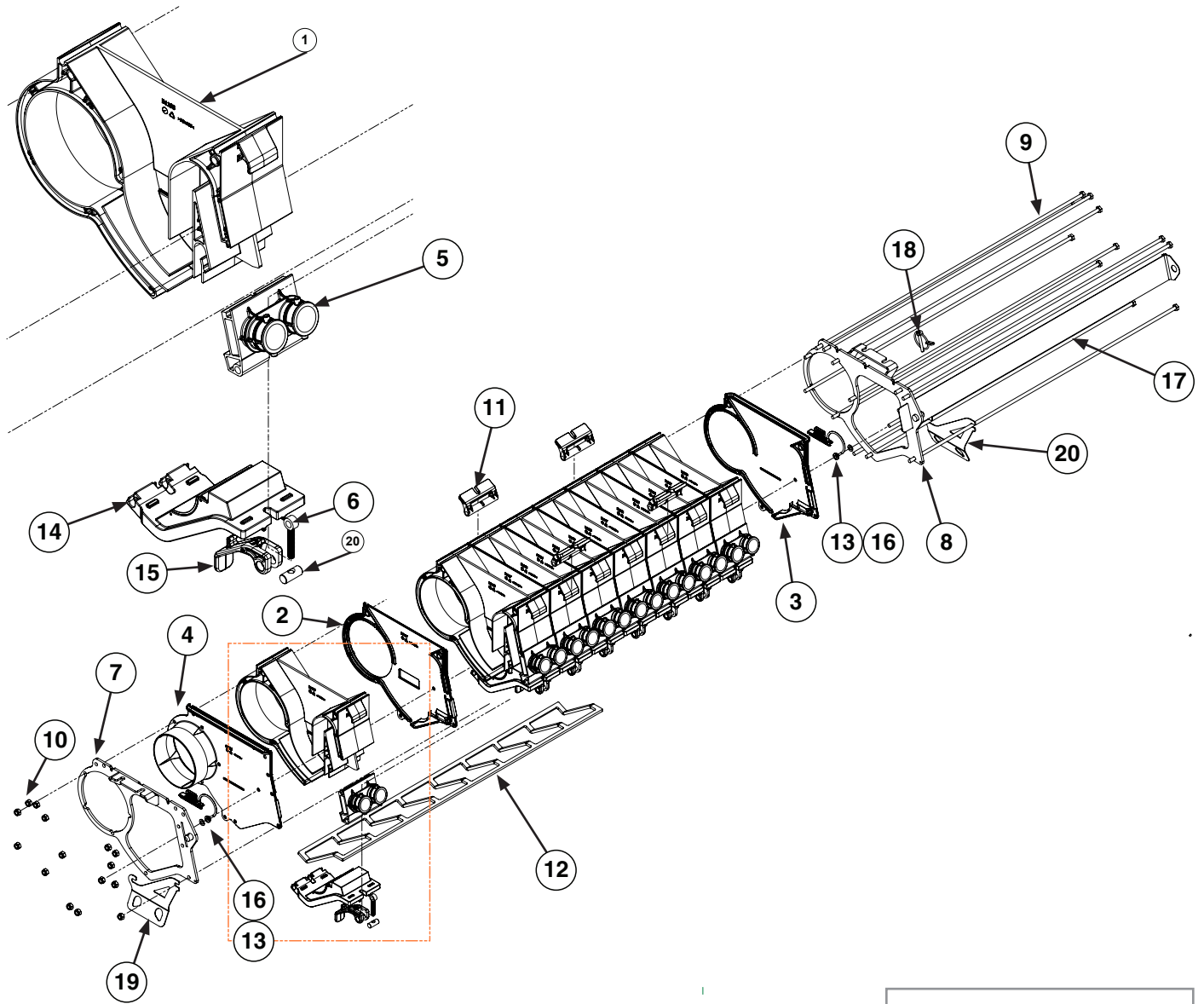

ITEM	PART NO.	QTY.	DESCRIPTION
1	GB1195	8	Entrainer Section
2	GB1197	7	Entrainer Interior Wall
3	GB1198	1	Entrainer End Cap, R.H.
4	GB1200	1	Entrainer Inlet, R.H.
5	GB1196	8	Dual Entrainer Outlet, 1"
6	GD19864	8	Eye Bolt, 1/4"-20 x 1.83
7	GA27156	1	Entrainer Retainment Assembly, L.H.
8	GA27157	1	Entrainer Retainment Assembly, R.H.
9	GD37050	15	Hex Head Cap Screw, 1/4"-20 x 28.25
10	G10110	15	Hex Locknut, 1/4"-20
11	GB1204	4	Entrainer Mount Adapter
12	G10301301	1	Cleanout Door Gasket, 16R
13	GB0444	2	Bulk Fill Shutoff Door Plug
14	GA26104	8	Entrainer Door Assembly
15	GB1203	8	Entrainer Door Latch
16	G11328	2	Flat Washer, 1/4"
17	G10019302	1	Entrainer Slide, 28.423
18	G11339	1	Lynch Pin, 3/16" x 1-1/4", W/Chain
19	G10017201	1	Bulk Fill Chute Hanger
20	G10017301	1	Bulk Fill Chute Hanger
21	GD21080	1	Cam Nut, 1/4"-20
22	G10246301	1	Clean Out Chute Bottom
23	GA14823	1	Cleanout Chute
24	GB0430	-	Bulk Fill Large Cap
25	GD27607	1	Ground Strap
26	G10529	1	External Tooth Lock Washer, 3/8"
27	GB0431	16	Bulk Fill Small Entrainer Cap (Shown)
	GD19508	16	Small Coupler O-Ring
29	G10328	1	Hex Head Cap Screw, 3/8"-16 x 5/8"
30	G10246001	1	Clean Out Chute Mount
31	G11091	1	Serrated Flange Nut, 3/8"-16
A	GA27160	-	Bulk Fill Entrainer Assembly, R.H. (Shown) (Items 1-21)
B	GA27163	-	Bulk Fill Entrainer Assembly, L.H. (Items 1-21)

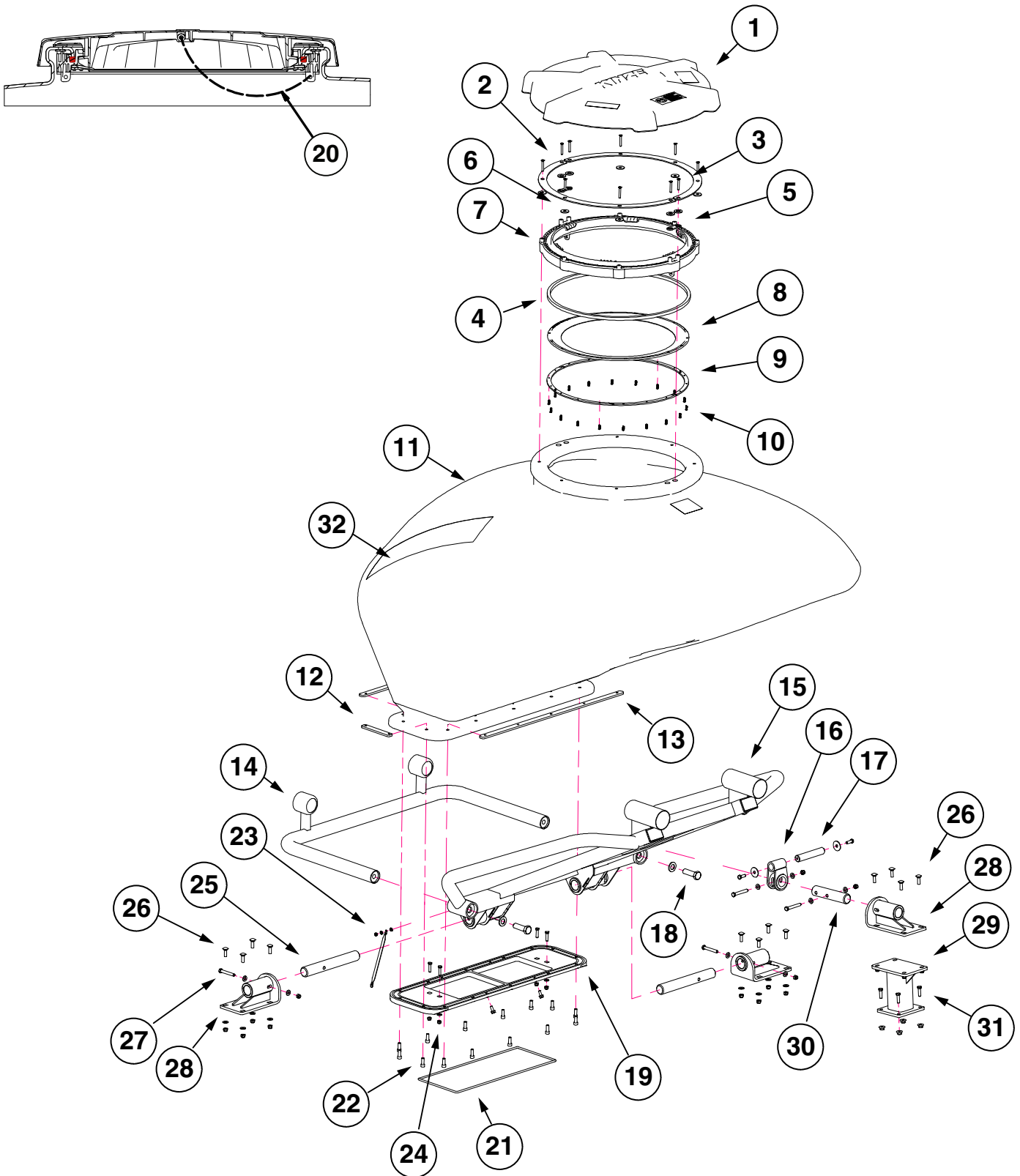

ITEM	PART NO.	QTY.	DESCRIPTION
1	GB0673	1	Bulk Fill Tank Lid
2	GD35844	2	Top Ring Mount Plate
3	G10132501	10	Hex Flange Head Cap Screw, 1/4"-20 x 1-3/4"
	GD24754	4	Foam Seal
4	**GD35274-01	1	Black Ribbon Sealer, 66.5" (Length used for one lid)
5	GB0905	2	Lid Seal Ring Spacer
6	GD35857	6	Foam Seal Washer
7	GB1206	1	Bulk Fill Tank Lid Latch
8	GB0675	1	Bulk Fill Tank Lid Seal
9	GD24386	6	Bulk Fill Tank Lid Seal Ring Segment
10	G11522	18	Phillips Pan Head Tapping Screw, 8-18 x 5/8"
11	G10489201	1	Tank, 40 Bushel (~1400 L)
12	GD20923	2	Entrainer Mount Tap Block, Short
13	G10057501	2	Entrainer Mount Tap Block, Long
14	G10630001	1	Bulk Fill Tank Front Frame
15	G10629601	1	Bulk Fill Tank Rear Frame
16	GA14040	1	Bulk Fill Rear Tank Mount
17	GD20037	1	Pin, 1" x 5-3/8"
	G10201	2	Special Washer, 3/8" x 1 1/2" O.D.
	G10001	2	Hex Head Cap Screw, 3/8"-16 x 1"
18	G10027	2	Hex Head Cap Screw, 3/4"-10 x 2 1/2"
	G11392	2	Flat Washer, 3/4" SAE
19	GD37001	1	Entrainer Adapter, 12 Row
	GD37002	1	Entrainer Adapter, 16 Row
	GD19690-03	1	Ribbon Sealer, 6.5'
	GD19690-04	1	Ribbon Sealer, 7'
	G11539	4	Hex Socket Flange Cap Screw, 5/16"-18 x 3/4"
20	GD24879-01	1	Rope Tether, 36"
21	G10302501	1	Foam Cord, .3125" x 58.191", 12 Row
	G10302502	1	Foam Cord, .3125" x 71.831", 16 Row
22	G11261	14	Hex Socket Head Cap Screw, 3/8"-16 x 1"
	GD27215	1	Silicone Sealer, Dow Corning 732, Clear
23	G11528	1	Hex Nut W/External Tooth Washer, 1/4"-20
	G11249	2	External Tooth Washer, 1/4"
	GD27607	1	Ground Strap
24	G11182	4	Lock Nut W/Nylon Insert, 5/16"-18
	G11386	5	Flat Washer, 5/16" SAE
	G10171	4	Hex Head Cap Screw, 5/16"-18 x 1 1/4"
25	GD20035	2	Pin, 1 1/2" x 11 1/4"
26	G10599	12	Carriage Bolt, 3/8"-16 x 1 1/4"
	G11387	20	Flat Washer, 3/8" SAE
	G10108	16	Lock Nut, 3/8"-16
27	G10325	4	Hex Head Cap Screw, 3/8"-16 x 2 3/4"
28	GA14041	3	Bulk Fill Tank Mount
29	GA14052	1	Rear Tank Mount
30	GD20036	1	Pin, 1 1/2" x 7"
31	G10004	4	Hex Head Cap Screw, 3/8"-16 x 1 1/4"
	G11091	4	Serrated Flange Nut, 3/8"-16
32	G10428101	1	Kinze Tank Logo
A	G10129501	-	Bulk Fill Lid Seal Assembly, (Items 7-10)

**Item only available in bulk (21.75")

(102886)

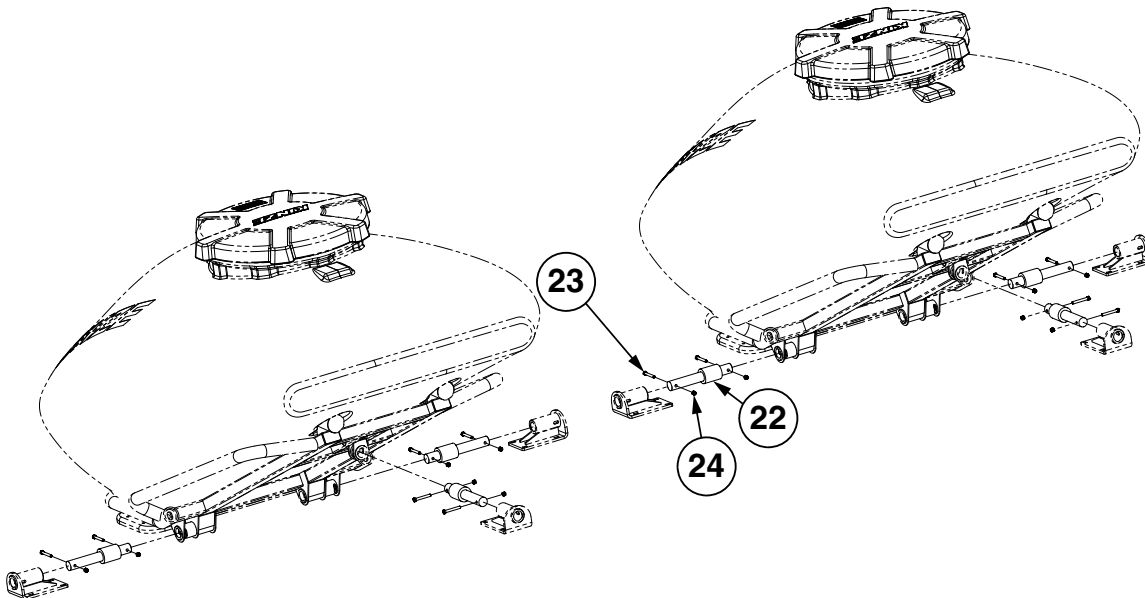
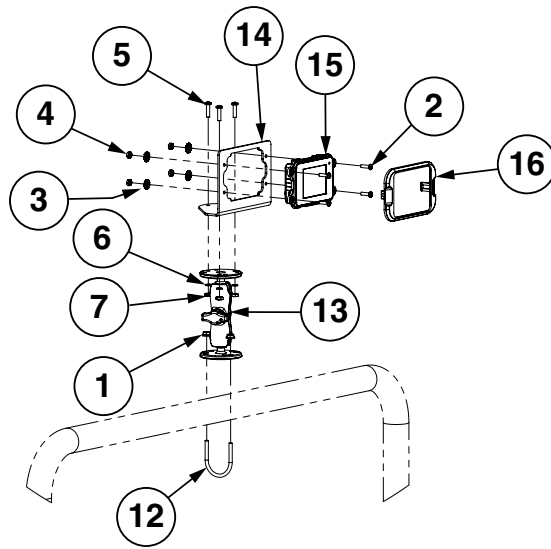
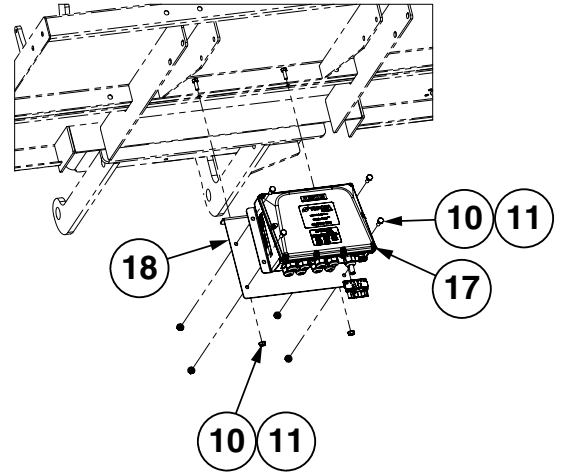
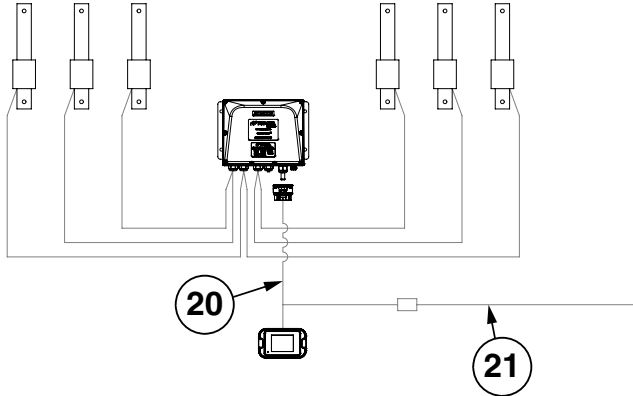

ITEM	PART NO.	QTY.	DESCRIPTION
1	G11284	2	Serrated Flange Nut, #10-32
2	G11065	4	Phillips Pan Head Machine Screw, No. 8-32 x 5/8", Stainless Steel
3	G10931	4	Lock Washer, No. 8, Internal/External, Stainless Steel
4	G10251	4	Hex Nut, No. 8-32
5	G11401	3	Phillips Pan Head Machine Screw, #10-32 x 3/4"
6	G10257	3	Lock Washer, No. 10
7	G10758	3	Hex Nut, No. 10-32
8	---	-	---
9	---	-	---
10	G10023	6	Hex Head Cap Screw, 1/4"-20 x 3/4"
11	G10621	6	Serrated Flange Nut, 1/4"-20
12	GD20282	1	U-Bolt, #10-32
13	GA12403	1	Mounting Bracket Assembly, Includes: (2) Mounting Brackets, (2) Connector Halves, (1) Compression Spring
14	G10242601	1	Display Mount Bracket
15	G10488901	1	PHD28 Scale Display
16	G10267101	1	Scale Display Bezel
17	G10002701	1	Scale CAN Module
18	G10265001	1	Module Mounting Bracket
19	---	-	---
20	G10242801	1	PHD28 Scale Cable
21	G10266901	1	CAN Stub Harness (Ground Contact Drive)
	G10286102	1	CAN Stub Harness (Blue Drive)
22	GA14135	6	Load Cell
23	G10325	12	Hex Head Cap Screw, 3/8"-16 x 2 3/4"
24	G10108	12	Lock Nut, 3/8"-16

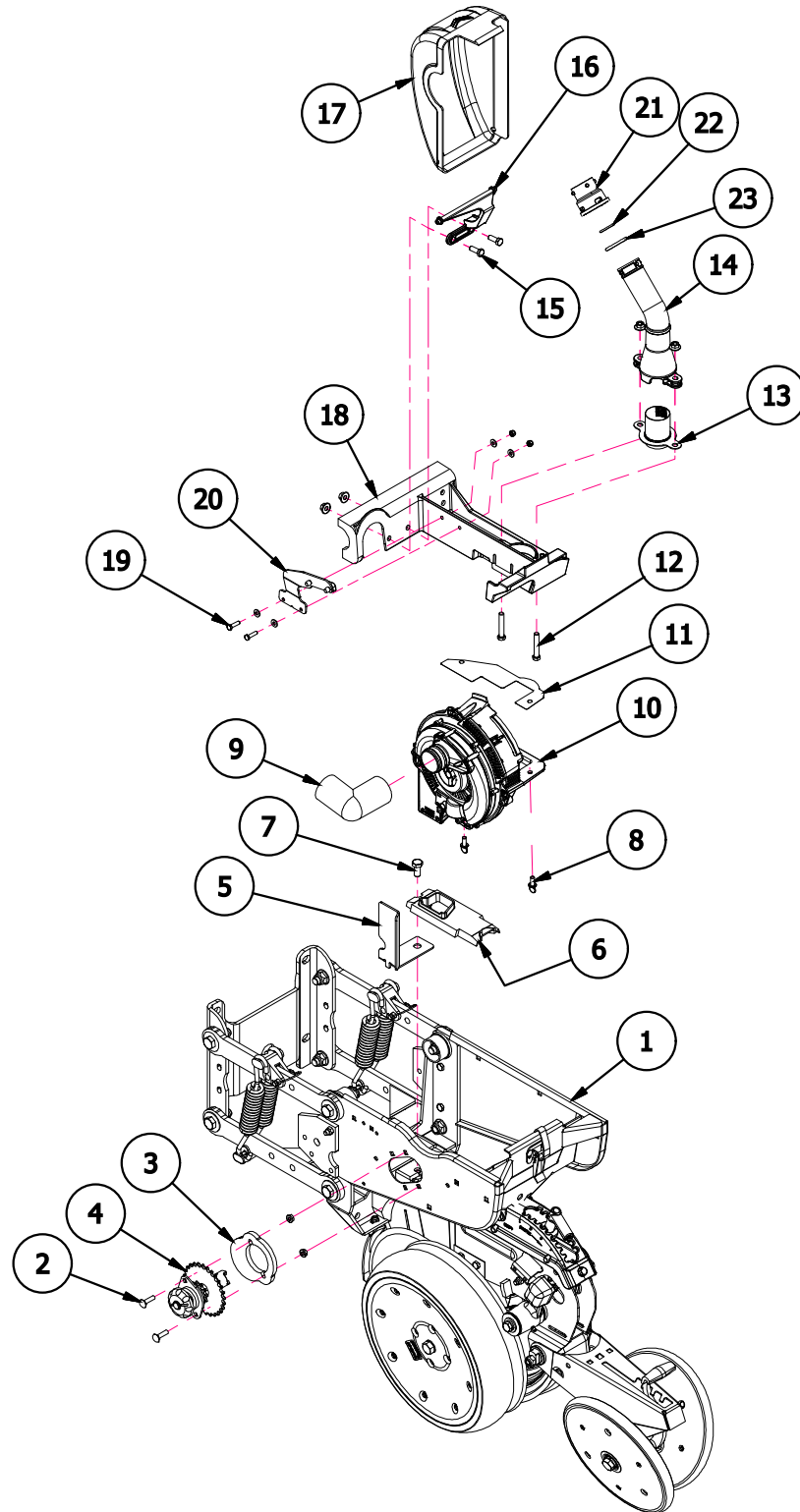

ITEM	PART NO.	QTY.	DESCRIPTION
1	---	-	See "Shank Assembly, Seed Tube, and Depth Adjustment" on page P3 See "Parallel Arms, Mounting Support Plate, and Quick Adjustable Down Force Springs Option" on page P7
2	G10338	2	Carriage Bolt, 5/16"-18 x 1 1/4"
	G10620	2	Serrated Flange Nut, 5/16"-18
3	GB0331	1	Clutch Adapter Plate
4	GA20640	1	Seed Meter Clutch Assembly, 11/28 Tooth
5	GD29798	1	Chain Guard Bracket
6	GB0926	1	Shank Cover
7	G10014	1	Hex Head Cap Screw, 1/2"-13 x 1"
	G10071	1	Serrated Flange Nut, 1/2"-13
8	GA9546	1	Metre Hardware Bag (Thumb Screws)
	G11009	2	Locking Thumbscrew, 5/16"-18 x 3/4" (Included W/GA9546)
9	GB1313	1	Elbow, 90°, 1.5"
10	---	-	See "Vacuum Seed Meter" on page P29
11	GD29413	1	Hopper Shim
12	G10939	2	Hex Head Cap Screw, 3/8"-16 x 2 1/4"
	G11091	4	Serrated Flange Nut, 3/8"-16
13	GB0901	1	Air Dissipator Screen
14	GB0455	1	Bulk Fill Air Pressure Dissipator
15	G10001	2	Hex Head Cap Screw, 3/8"-16 x 1"
16	GB0717	1	Vacuum Meter Cover Hinge
17	GB0428	1	Vacuum Meter Cover
18	GA25304	1	Meter Mount W/Inserts
19	G10064	2	Hex Head Cap Screw, 1/4"-20 x 1"
	G10110	2	Lock Nut, 1/4"-20, Grade B
	G11385	4	Flat Washer, 1/4" SAE
20	GA21309	1	Meter Support Assembly
21	GB0430	1	Bulk Fill Large Cap
22	GD19508	1	Small O-Ring
23	GD19509	1	O-Ring, Large

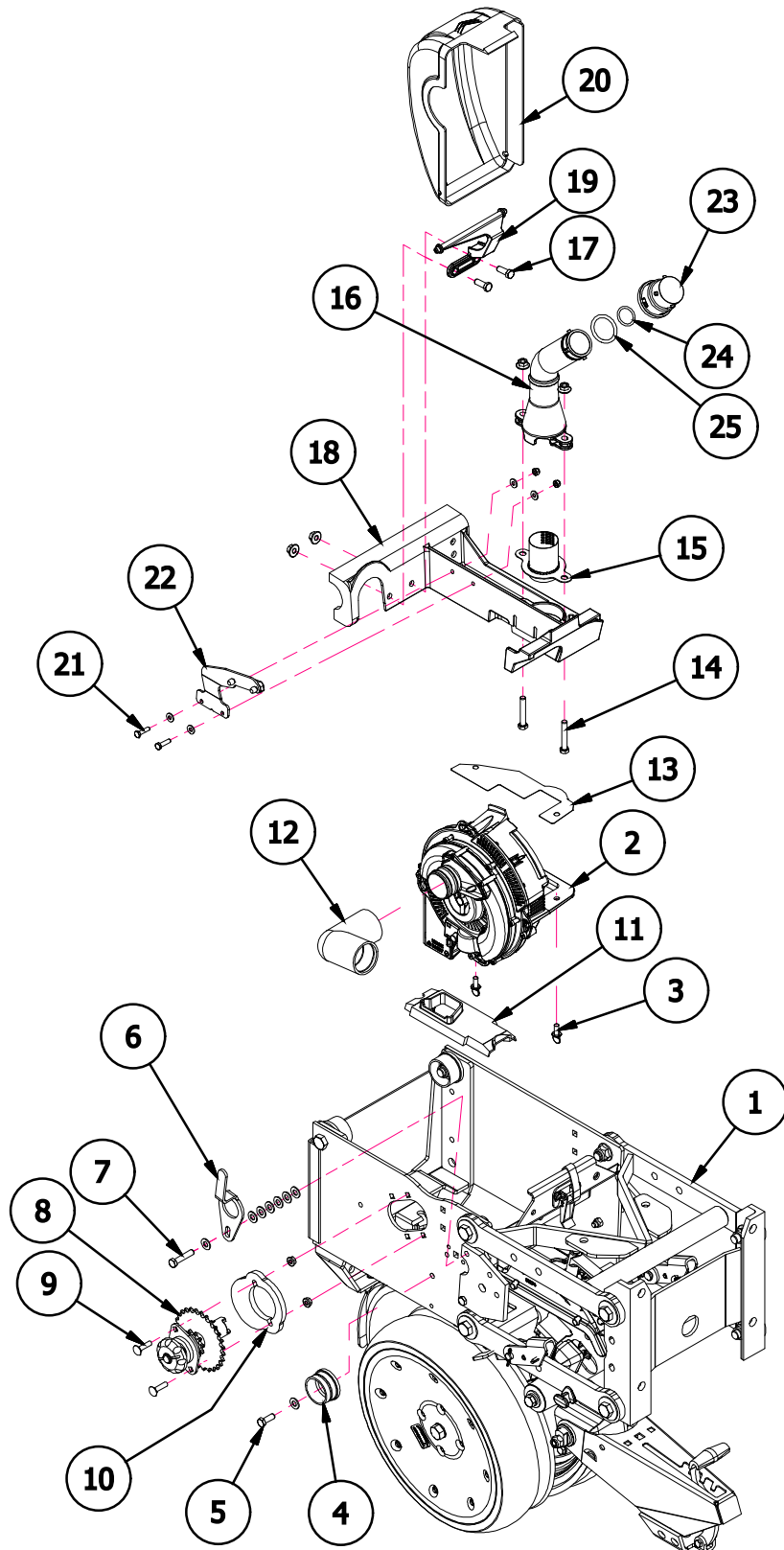

ITEM	PART NO.	QTY.	DESCRIPTION
1	---	-	See "Split Row Push Unit Assembly" on page P63
2	---	-	See "Vacuum Seed Meter" on page P29
3	G11009	2	Locking Thumbscrew, 5/16"-18 x 3/4"
4	GD17052	1	Vacuum Plug
5	G10001	1	Hex Head Cap Screw, 3/8"-16 x 1"
	G10108	1	Lock Nut, 3/8"-16
	G11387	8	Flat Washer, 3/8" SAE
6	G10180301	1	Vacuum Hose Guide
7	G10047	1	Hex Head Cap Screw, 3/8"-16 x 1 3/4"
8	GA20640	1	Seed Meter Clutch Assembly, 11/28 Tooth
9	G10338	2	Carriage Bolt, 5/16"-18 x 1 1/4"
	G10620	2	Serrated Flange Nut, 5/16"-18
10	GB0331	1	Clutch Adapter Plate
11	GB0926	1	Shank Cover
12	GB1313	1	Elbow, 90°, 1.5"
13	GD29413	1	Hopper Shim
14	G10939	2	Hex Head Cap Screw, 3/8"-16 x 2 1/4"
	G11091	4	Serrated Flange Nut, 3/8"-16
15	GB0901	1	Air Dissipator Screen
16	GB0455	1	Bulk Fill Air Pressure Dissipator
17	G10001	2	Hex Head Cap Screw, 3/8"-16 x 1"
18	GA25304	1	Meter Mount W/Inserts
19	GB0717	1	Vacuum Meter Cover Hinge
20	GB0428	1	Vacuum Meter Cover
21	G10064	2	Hex Head Cap Screw, 1/4"-20 x 1"
	G11385	4	Flat Washer, 1/4" SAE
	G10110	2	Lock Nut, 1/4"-20, Grade B
22	GA21309	1	Meter Support Assembly
23	GB0430	1	Bulk Fill Large Cap
24	GD19508	1	Small O-Ring
25	GD19509	1	O-Ring, Large

(103740)

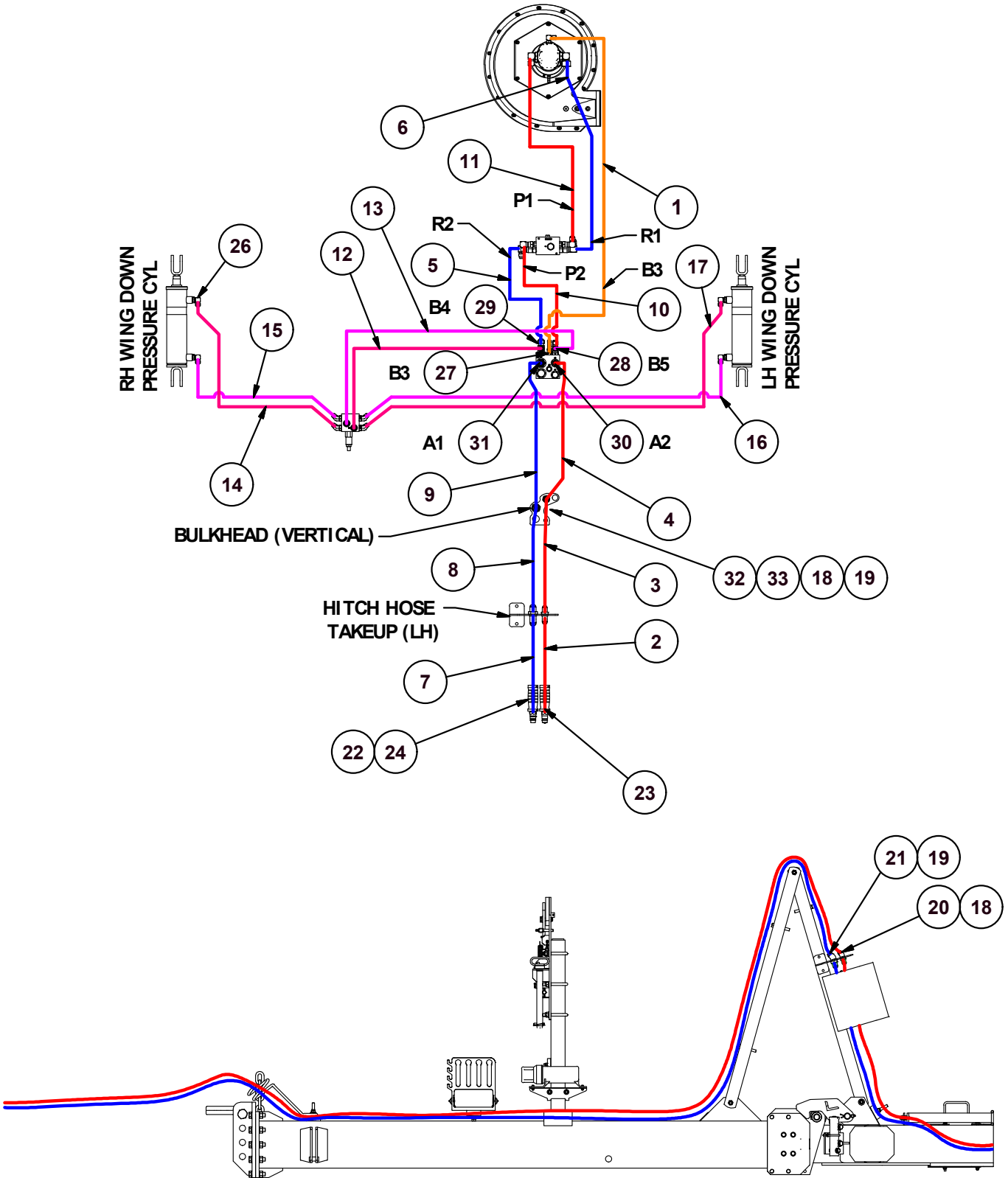

ITEM	PART NO.	QTY.	DESCRIPTION
1	*A12095	1	Hose Assembly, 3/8" x 80" (06F-06F)
2	*A18693-250	1	Hose Assembly, 1/2" x 250" (10F - 1/2M NPTF), W/Extension, W/Tip, 16 Row
	*A18693-237	1	Hose Assembly, 1/2" x 237" (10F - 1/2M NPTF), W/Extension, W/Tip, 12 Row
3	*A12751	1	Hose Assembly, 1/2" x 142 1/2" (10F-10F), 16 Row
	*A1478	1	Hose Assembly, 1/2" x 128" (10F-10F), 12 Row
4	*A1464	1	Hose Assembly, 1/2" x 72" (10F-10F)
5	*A1464	1	Hose Assembly, 1/2" x 72" (10F-10F)
6	*A21533-30	1	Hose Assembly, 3/4" x 30" (12F-12F)
7	*A21548-250	1	Hose Assembly, 5/8" x 250" (12F - 1/2 Male NPTF), W/Extension, W/Tip, 16 Row
	*A21548-237	1	Hose Assembly, 5/8" x 237" (12F - 1/2 Male NPTF), W/Extension, W/Tip, 12 Row
8	*A11442	1	Hose Assembly, 5/8" x 137 1/2" (12F-12F), 16 Row
	*A11459	1	Hose Assembly, 5/8" x 123" (12F-12F), 12 Row
9	*A11443	1	Hose Assembly, 5/8" x 73" (12F-12F)
10	*A11443	1	Hose Assembly, 5/8" x 73" (12F-12F)
11	*A18688-38	1	Hose Assembly, 1/2" x 38" (10F-10F90)
12	*A12752	1	Hose Assembly, 1/2" x 23" (10F-12F)
13	*A12085	1	Hose Assembly, 3/8" x 26" (08F-10F)
14	*A3152	1	Hose Assembly, 3/8" x 62"
15	*A1053	1	Hose Assembly, 3/8" x 72" (08F-08F)
16	*A1027	1	Hose Assembly, 3/8" x 182"
17	*A1030	1	Hose Assembly, 3/8" x 192"
18	G306-10	2	Lock Nut, 7/8"-14
19	G306-12	2	Lock Nut, 1 1/16"-12
20	G2702-10	1	Bulkhead Elbow, 45°, 7/8"-14 Male JIC
21	G2702-12	1	Bulkhead Elbow, 45°, 1 1/16"-12 Male JIC
22	GD25522	1	Hydraulic Tip Cover
23	GA26924-07	1	Hose Label Cover Assembly, Yellow Extend
24	GA26924-08	1	Hose Label Cover Assembly, Yellow Retract
25	GD19383-02	1	Hose Wrap, 40"
26	G6801-08	4	Elbow W/O-Ring, 90°, 3/4"-16 x 3/4"-16
27	G6602-06	1	Swivel Tee, 9/16"-18 JIC
28	G6804-10	1	Adjustable Tee W/O-Ring, 7/8"-14 Male JIC To O-Ring
29	G6804-12	1	Adjustable Tee W/O-Ring, 1 1/16"-12 Male JIC To O-Ring
30	G6400-10	1	Connector W/O-Ring, 7/8"-14 Male JIC To O-Ring
31	G6400-12	1	Connector, W/O-Ring, 1 1/16"-12 Male JIC To O-Ring
32	G2700-10	1	Union, Bulkhead 7/8"-14 JIC
33	G2700-12	1	Union, Bulkhead 1-1/16"-12 JIC

*Hydraulic hose is not stocked by Kinze Repair Parts.

(IP1226/10160201)

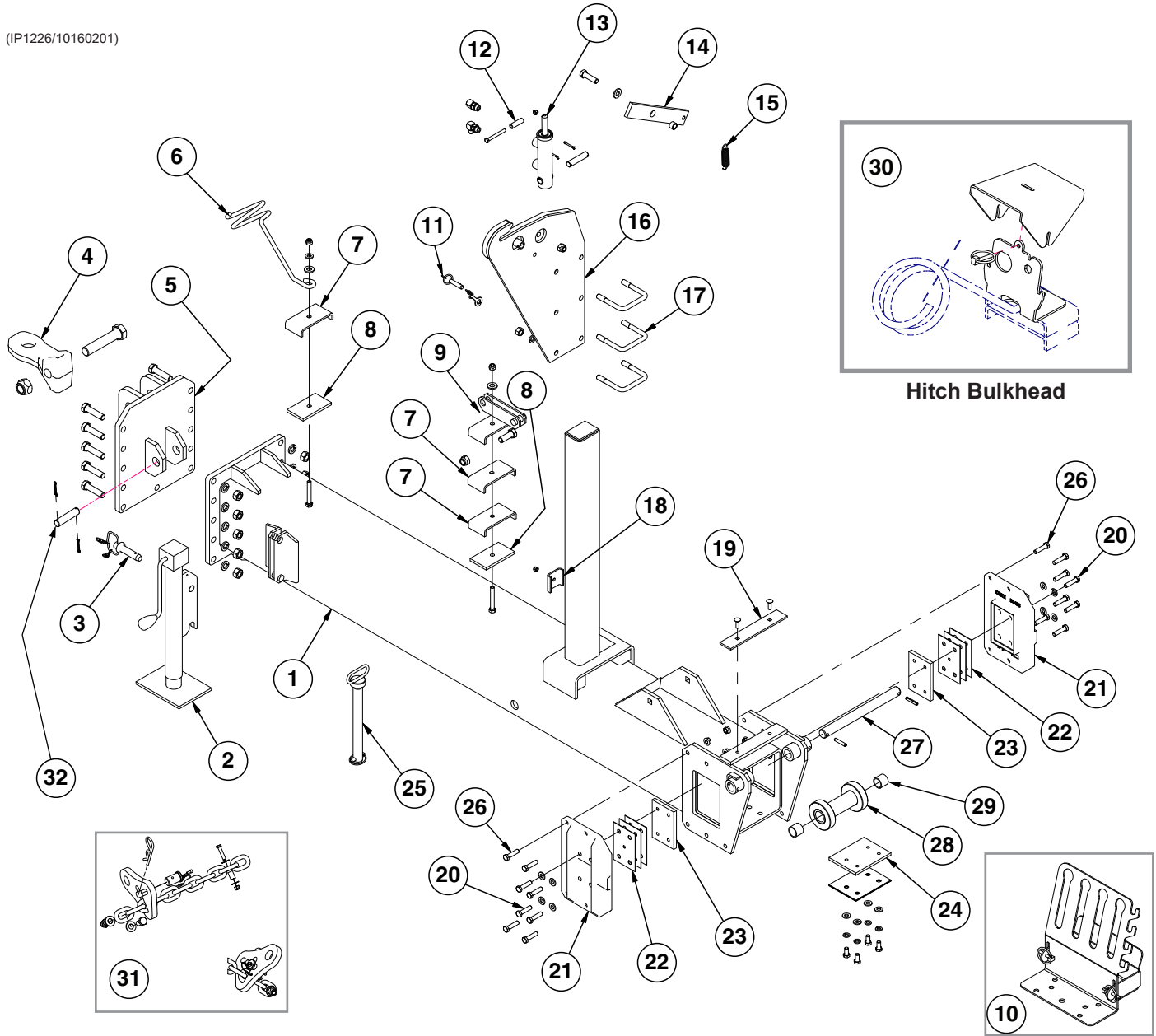

ITEM	PART NO.	QTY.	DESCRIPTION
1	A14310	-	Outer Hitch, 12 Row (Non-Stock Item)
	A18288	-	Outer Hitch, 16 Row (Non-Stock Item)
2	G11044501	1	Jack Assembly Complete
3	GA4995	1	Detent Pin Assembly
4	G10694601	1	Ball Hitch Assembly
	G10169	1	Hex Head Cap Screw, 1 1/4"-7 x 6"
	G10157	1	Lock Nut, 1 1/4"-7
5	GA9837	1	Hitch Mount
	G10028	11	Hex Head Cap Screw, 3/4"-10 x 3"
	G11392	22	Flat Washer, 3/4" SAE
	G10105	11	Hex Nut, 3/4"-10
6	GD8260	1	Hose Holder
	G11391	1	Flat Washer, 5/8", SAE
	G11389	1	Flat Washer, 1/2", SAE
	G10111	1	Lock Nut, 1/2"-13

ITEM	PART NO.	QTY.	DESCRIPTION
7	GD8188	3	Hose Clamp, 7/8" x 3" x 5 3/8"
8	GD8189	2	Rubber Strip, 3/8"
9	GA5842	1	Bracket, Jack Mount
	G10026	1	Hex Head Cap Screw, 3/4"-10 x 2"
	G10112	1	Lock Nut, 3/4"-10
10	GA25760	1	Hydraulic Hose Holder
	GD2558	-	Lynch Pin, 1/4" (Included W/GA25760)
	GA25763	-	Hydraulic Hose Holder Cup (Included W/GA25760)
	GD35727	-	Hydraulic Hose Holder (Included W/GA25760)
11	GA7022	1	Detent Pin W/Chain (Transport Latch Locking Pin)
12	GD2971-09	1	Sleeve, 2" Long
	G10809	1	Hex Head Cap Screw, 3/8"-16 x 3 1/4"
	G10108	1	Lock Nut, 3/8"-16
13	GA9559	1	See "Transport Latch Cylinder" on page P175
	G6801-06-08	2	Elbow W/O-Ring, 90°, 9/16"-18 Male JIC To 3/4"-16 O-Ring
	GD7137	1	Pin, 3/4" x 3 3/8"
	G10457	2	Cotter Pin, 5/32" x 1 1/2"
14	GA7016	1	Catch Bar
	GB0218	1	Bushing, 2 1/32" I.D. x 7/8" O.D. x 1 9/32" Long
	G10006	1	Hex Head Cap Screw, 5/8"-11 x 2 1/4"
	G10107	1	Lock Nut, 5/8"-11
	G11391	1	Flat Washer, 5/8", SAE
15	GD5857	1	Spring
16	GA7433	1	Transport Catch
	G10765	1	Spring Pin, 1/4" x 1"
17	GD32368	3	U-Bolt, 3" x 4" x 5/8"-11
	G11391	7	Flat Washer, 5/8", SAE
	G10107	6	Lock Nut, 5/8"-11
18	GD5875	1	Hose Clamp, 9/16" x 2 1/2" x 2"
	G10108	1	Lock Nut, 3/8"-16
19	GD20728	1	Spacer Bar
	G10599	2	Carriage Bolt, 3/8"-16 x 1 1/4"
	G10108	2	Lock Nut, 3/8"-16
20	G10016	4	Hex Head Cap Screw, 1/2"-13 x 2"
	G11389	4	Flat Washer, 1/2", SAE
21	GB0458	1	Wear Pad Retainer, L.H. and R.H.
22	GD3501	3	Shim, 4" x 6"
23	GD9960	1	Wear Pad, Nylatron, 4" x 6" (As Required)
24	GD7518	1	Shim, 3/8"
	GD7519	3	Shim, 16 Gauge (.0598")
	G10014	4	Hex Head Cap Screw, 1/2"-13 x 1"
	G10228	4	Lock Washer, 1/2"
	G11389	4	Flat Washer, 1/2" Plated SAE
25	GA13768	1	Safety Pin, 12 3/4"
26	G10016	8	Hex Head Cap Screw, 1/2"-13 x 2"
	G10071	8	Serrated Flange Nut, 1/2"-13
27	GD7251	1	Pin, 1 1/4" x 14"
	G10610	2	Spring Pin, 3/8" x 2"
28	GA4843	1	Roller
29	GD6556	2	Bronze Bushing
30	GD35761	1	Bulkhead Cover
	G10163001	1	Hitch Bulkhead
	GD2558	1	Lynch Pin, 1/4"
31	G9978X	1	Safety Chain Package
32	GD0826	1	Pin, 1 1/4" x 5 1/2"
	G10460	2	Cotter Pin, 1/4" x 2"
A	GA14943	-	Wear Pad Retainer Assembly, (Items 20-23)
B	GA4842	-	Roller Assembly, (Items 28 and 29)

(IP1012/A12406)

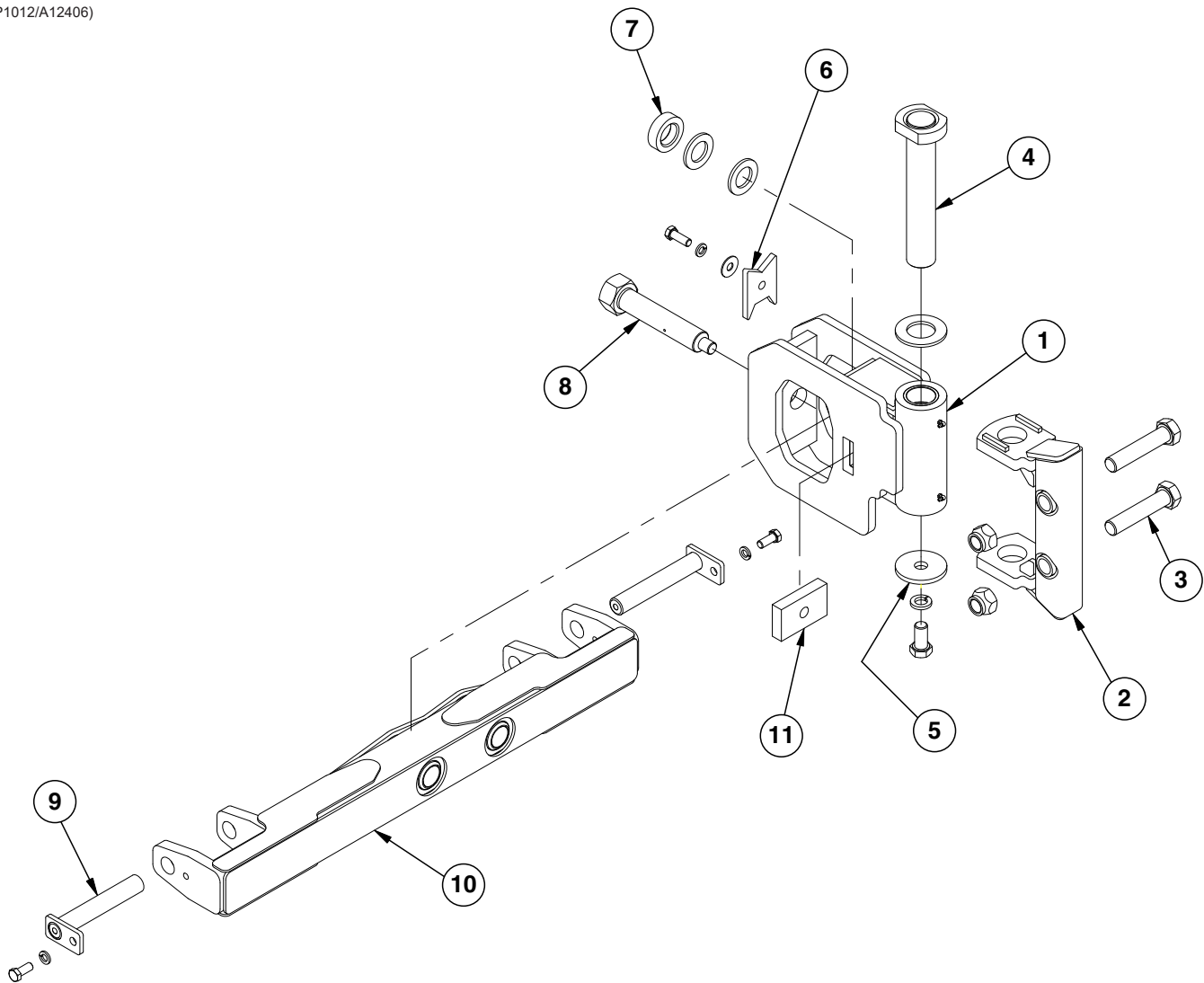

ITEM	PART NO.	QTY.	DESCRIPTION
1	GA13665	1	Hitch Pivot
2	GA13783	1	Pivot Mount
3	G10169	2	Hex Head Cap Screw, 1 1/4"-7 x 6"
	G10157	2	Lock Nut, 1 1/4"-7
4	GA12163	1	Pin, 13 3/8"
	GD15725	1	Washer, 4" O.D. x 2 1/4" I.D. x 1/4"
5	GD17245	1	Washer, 4" O.D. x 1 1/32" I.D. x 3/8"
	G11223	1	Hex Head Cap Screw, 1"-8 x 2"
	G10118	1	Lock Washer, 1"
6	GD15100	1	Pivot Lock
	G11391	1	Flat Washer, 5/8" SAE
	G10005	1	Hex Head Cap Screw, 7/8"-11 x 1 1/4"
7	GD16226	1	Sleeve, 3" O.D. x 1 25/32" x 29/32" Thick
	GD16303	2	Washer, 3" O.D. x 1 25/32" x 1/4" Thick
8	GA13673	1	Pivot Pin
9	GA11079	2	Hammer Strap, Category 3 And 3N
	G10007	2	Hex Head Cap Screw, 5/8"-11 x 1 1/2"
	G10230	2	Lock Washer, 5/8"
10	GA12164	1	Hitch Bar
11	GD19468	1	Tapped Bar

(10159001)

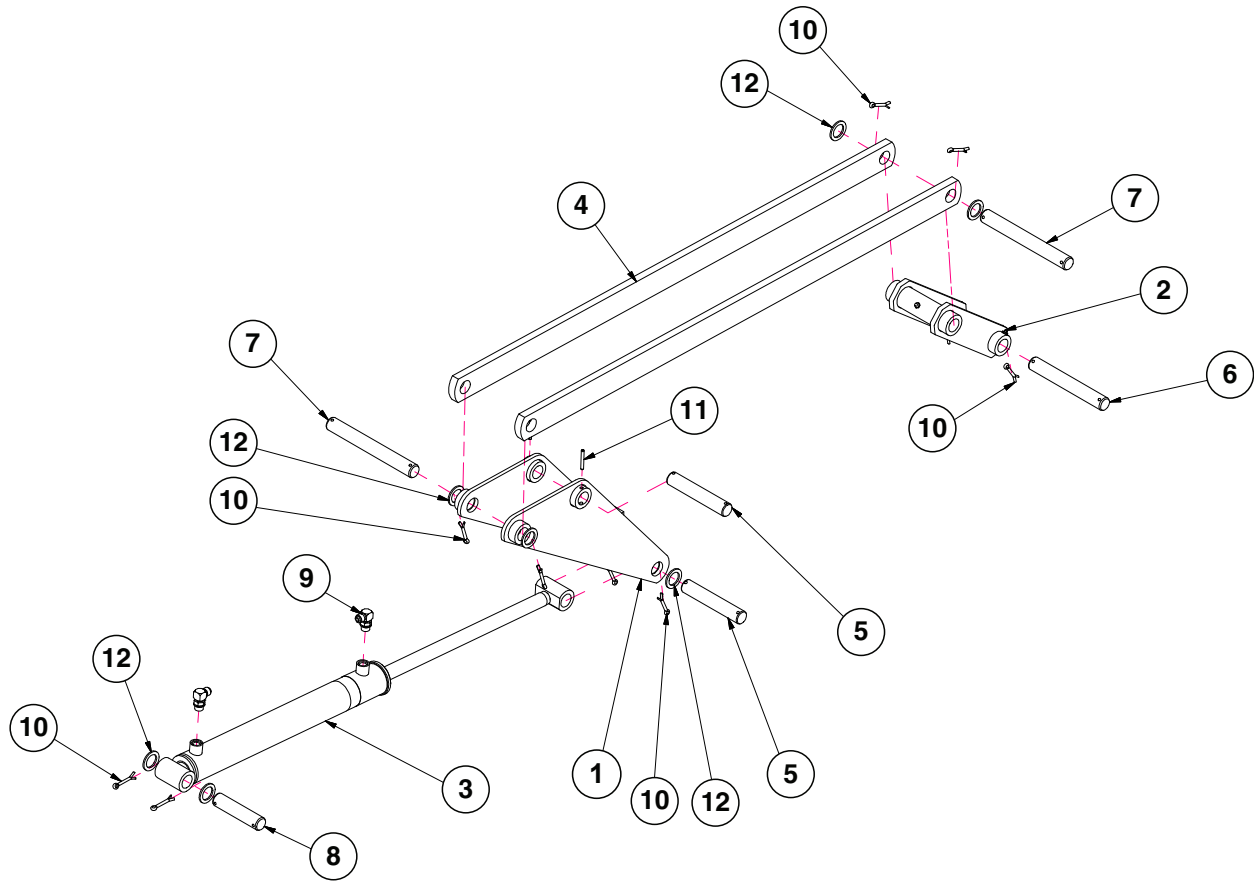

ITEM	PART NO.	QTY.	DESCRIPTION
1	GA7019	1	Toggle Link
2	GA7018	1	Wing Link
3	GA21115	1	See "Wing Lock Cylinder" on page P174
4	GD10049	2	Wing Link Bar
5	GD9955	2	Pin, 1 1/4" x 7"
6	GD9963	1	Pin, 1 1/4" x 9"
7	GD9964	2	Pin, 1 1/4" x 10 1/2"
8	GD0826	1	Pin, 1 1/4" x 5 1/2"
9	G6801-08	2	Elbow W/O-Ring, 90°, 3/4"-16 x 3/4"-16
10	G10460	10	Cotter Pin, 1/4" x 2"
11	G10606	2	Spring Pin, 1/4" x 2"
12	G10159	8	Washer, 1 1/8", 10 Gauge (.1345")

(innerhitch)

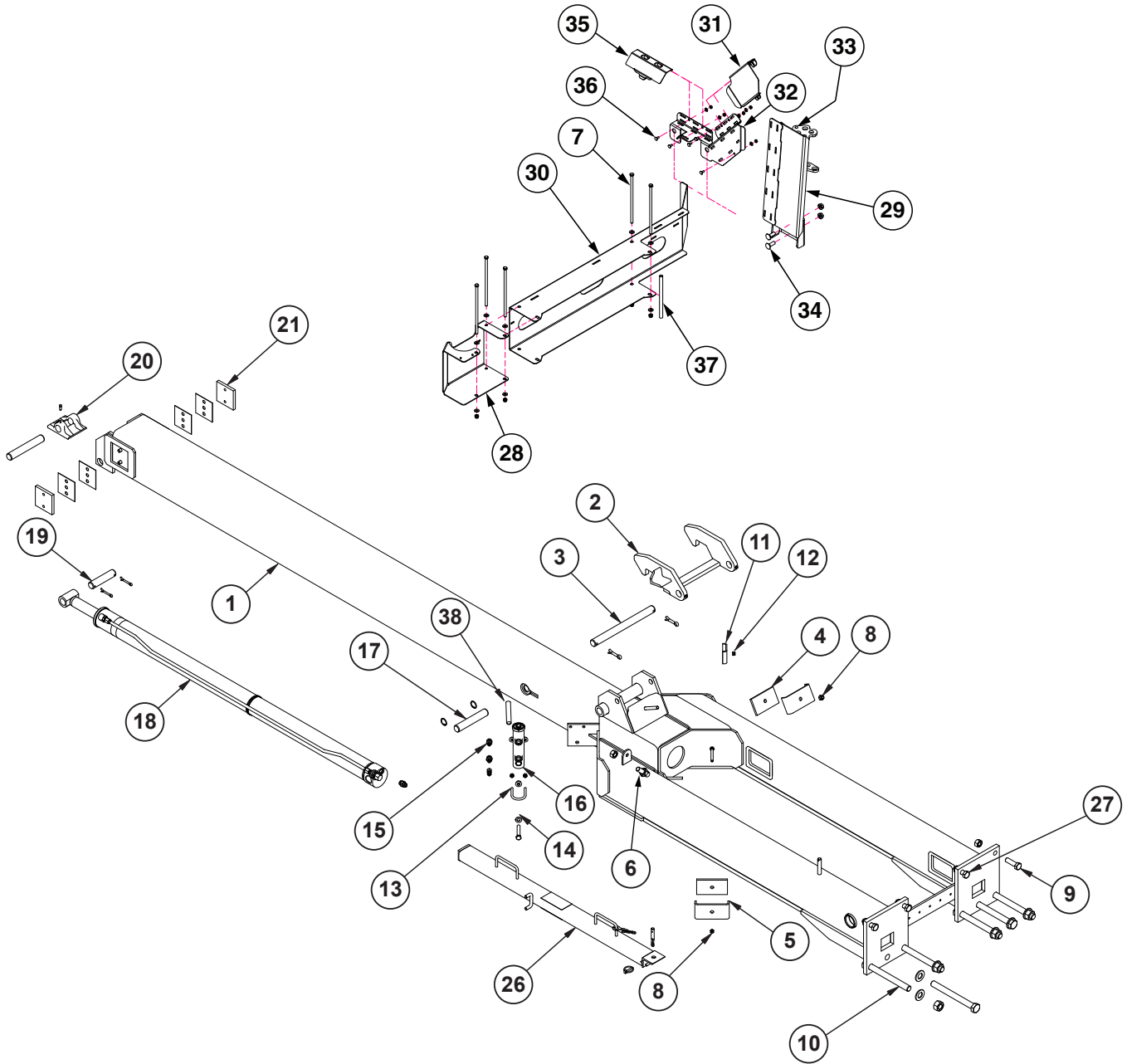

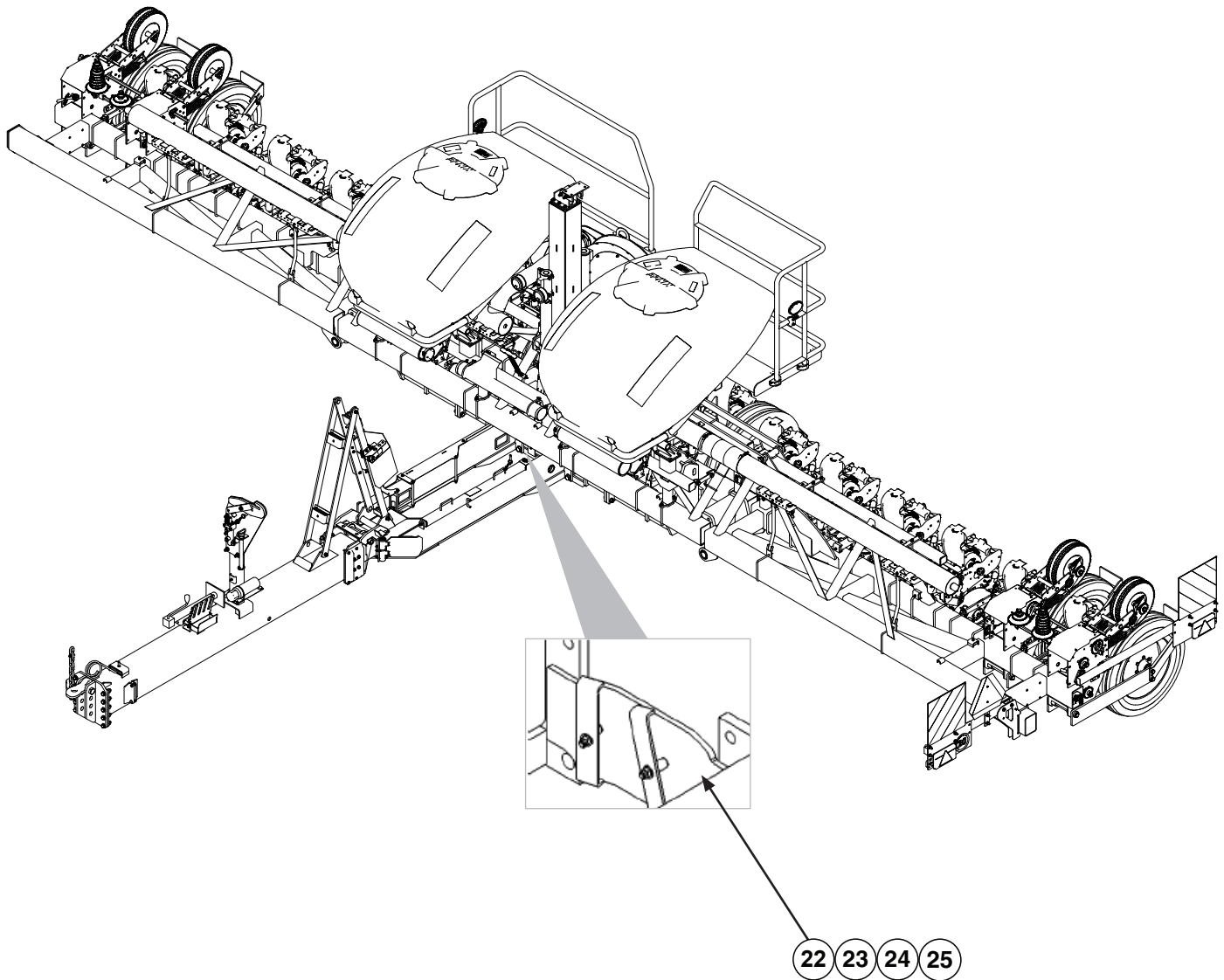

ITEM	PART NO.	QTY.	DESCRIPTION
1	A18957	1	Inner Hitch, 12 Row (Non-Stock Item)
	A18289	1	Inner Hitch, 16 Row (Non-Stock Item)
2	GA7424	1	Tongue Hook W/Grease Fittings Grease Fitting, 1/8" NPT
	G10641	2	Grease Fitting, 1/8" NPT (Included W/GA7424)
3	GD7883	1	Pin, 1 1/4" x 14 1/2"
	G10468	2	Cotter Pin, 3/8" x 2"
4	GD8189	2	Rubber Strip, 3/8"
5	GD8188	2	Hose Clamp, 7/8" x 3" x 5 3/8"
6	GD19655	1	Hold Up Pin, 1/2"-13
	G10071	1	Serrated Flange Nut, 1/2"-13
7	G11975	5	Hex Head Cap Screw, 3/8"-16 x 10", Grade 5
	G10108	5	Lock Nut, 3/8"-16
	G11387	10	Flat Washer, 3/8" SAE
8	G10111	1	Lock Nut, 1/2"-13
	G11387	1	Flat Washer, 3/8"
9	G11313	3	Hex Head Cap Screw, 3/4"-10 x 3, Grade 8
	GD2169	5	Special Washer, 25/32" I.D. x 1 1/4" O.D., Hardened
	G10436	3	Hex Nut, 3/4"-10

ITEM	PART NO.	QTY.	DESCRIPTION
10	G10808	6	Hex Head Cap Screw, 1"-8 x 10", Grade 8
	G11394	12	Flat Washer, 1" SAE
	G10647	6	Hex Nut, 1"-8, Grade 8
11	GD5875	1	Hose Clamp, 9/16" x 2 1/2" x 2"
12	G10108	2	Lock Nut, 3/8"-16
13	GD10530	1	U-Bolt, 2 1/8" x 1 7/8" x 3/8"-16
	G10101	2	Hex Nut, 3/8"-16
	G11091	2	Serrated Flange Nut, 3/8"-16
14	G11389	1	Flat Washer, 1/2" SAE
	G10585	1	Hex Head Cap Screw, 1/2"-13 x 3 1/4"
	G10071	1	Serrated Flange Nut, 1/2"-13
15	G6400-06-08	2	Connector W/O-Ring, 9/16"-18 Male JIC To 3/4"-16 O-Ring
	GR1037	-	O-Ring
16	GA9205	1	See "Tongue Lock Cylinder" on page P175
17	GD3537-20	1	Shaft, 1 1/4" x 7 1/8"
	G11230	2	Retaining Ring
18	---	-	See "Tongue Cylinder" on page P176
	G6400-08	1	Connector W/O-Ring, 3/4"-16 Male JIC To O-Ring
	GR1037	-	O-Ring
19	GD0826	1	Pin, 1 1/4" x 5 1/2"
	G10460	2	Cotter Pin, 1/4" x 2"
20	GB0246	1	Hitch Shoe
	GD3537-12	1	Shaft, 1 1/4" x 8", 16 Row 30"
	G10131	1	Square Head Set Screw, 5/16"-18 x 3/4"
21	GD9959	2	Wear Pad, Nylatron, 4" x 4"
	GD5154	4	Shim, 4" x 4"
	G10017	4	Hex Head Cap Screw, 1/2"-13 x 1 1/2"
	G11389	4	Flat Washer, 1/2" SAE
22	GD1026	2	Bushing
23	G11015101	2	Hose Clamp
24	G10901	2	Lock Nut W/Nylon Insert, 3/8"-16
25	G11387	2	Hardened Washer, 3/8" SAE
26	GA7098	1	Manual Safety Lockup W/Detent Pin
	GA7022	1	Detent Pin W/Chain (Included W/GA7098)
	GD2558	1	Lynch Pin, 1/4" (Included W/GA7022 and GA7098)
27	G10437	1	Hex Head Cap Screw, 3/4"-8 x 2 1/2", Grade 8
	G11314	1	Serrated Flange Nut, 3/4"-10
28	G10091001	1	Debris Shield
29	G10091901	1	Bulkhead Mount
30	G10090901	1	Harness Channel
31	G10090801	1	Diagonal Harness Cover
32	G10091101	1	Center France Electric Plate
33	G10102	1	Hex Nut, 1/2"-13
	GA6608	1	Cable Guide
34	G10636	2	Carriage Bolt, 1/2"-13 x 1 1/2"
	G10071	2	Serrated Flange Nut, 1/2"-13
35	G10091201	1	Center Cover
36	G10309	5	Carriage Bolt, 1/4"-20 x 5/8", Grade 5
	G10103	5	Hex Nut, 1/4"-20
	G11385	5	Flat Washer, 1/4" SAE
37	G10091301	2	Tube, 9/16" O.D. x .433 I.D. x 8.688
38	GD10538-01	1	Sleeve, 3/4" OD X .532 ID X 2.063

(hosetakeupis)

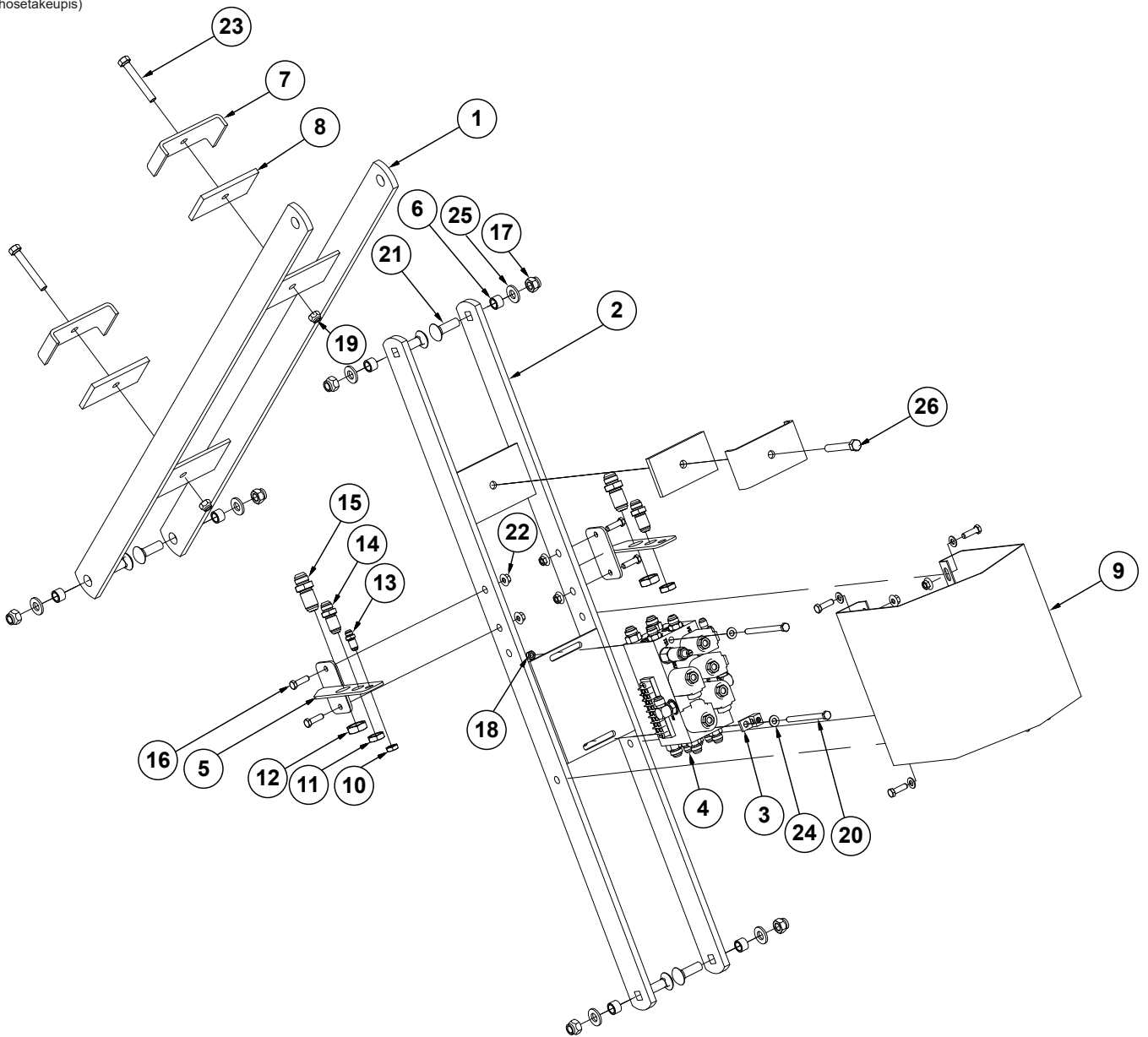

ITEM	PART NO.	QTY.	DESCRIPTION
1	GA18961	1	Front Hose Take-Up, 12 Row
	GA18296	1	Front Hose Take-Up, 16 Row
2	GA18960	1	Rear Hose Take-Up, 12 Row
	GA18297	1	Rear Hose Take-Up, 16 Row
3	GA3584	-	Ground Clamp
4	GA7023	-	See "Valve Block - Located on Hitch" on page 184
5	GA14519	2	Hose Take-Up Bulk Head
6	GB0218	6	Bushing, $2\frac{1}{32}$ " I.D. x $\frac{7}{8}$ " O.D. x $1\frac{9}{32}$ " Long
7	GD8188	2-3	Hose Clamp, $\frac{7}{8}$ " x 3" x $5\frac{3}{8}$ "
8	GD8189	2-3	Rubber Pad
9	GD9952	1	Cover
	G10004	8	Hex Head Cap Screw, $\frac{3}{8}$ "-16 x $1\frac{1}{4}$ "
	G11091	8	Serrated Flange Nut, $\frac{3}{8}$ "-16
10	G306-06	1	Lock Nut, $\frac{9}{16}$ "-18
11	G306-10	2	Lock Nut, $\frac{7}{8}$ "-14
12	G306-12	2	Lock Nut, $1\frac{1}{16}$ "-12
13	G2700-06-06	-	Bulkhead Tube Union, $\frac{9}{16}$ "-18 Male JIC
14	G2700-10	-	Bulkhead Tube Union, $\frac{7}{8}$ "-14 Male JIC
15	G2702-12	-	45° Bulkhead Tube Union, $1\frac{1}{16}$ "-12 Male JIC
16	G10004	-	Hex Head Cap Screw, $\frac{3}{8}$ "-16 x $1\frac{1}{4}$ "
17	G10107	-	Lock Nut, $\frac{5}{8}$ "-11
18	G10108	-	Lock Nut, $\frac{3}{8}$ "-16
19	G10111	3	Lock Nut, $\frac{1}{2}$ "-13
20	G10172	2	Hex Head Cap Screw, $\frac{3}{8}$ "-16 x 5"
21	G10689	6	Carriage Bolt, $\frac{5}{8}$ "-11 x 2"
22	G11091	-	Serrated Flange Nut, $\frac{3}{8}$ "-16
23	G11232	2	Hex Head Cap Screw, $1\frac{1}{2}$ "-13 x 4", Grade 5
24	G11387	6	Flat Washer, $\frac{3}{8}$ " SAE
25	G11391	6	Flat Washer, $\frac{5}{8}$ " SAE
26	G11170	1	Hex Head Tap Bolt, $\frac{1}{2}$ "-13 x $3\frac{1}{2}$ "

(101563)

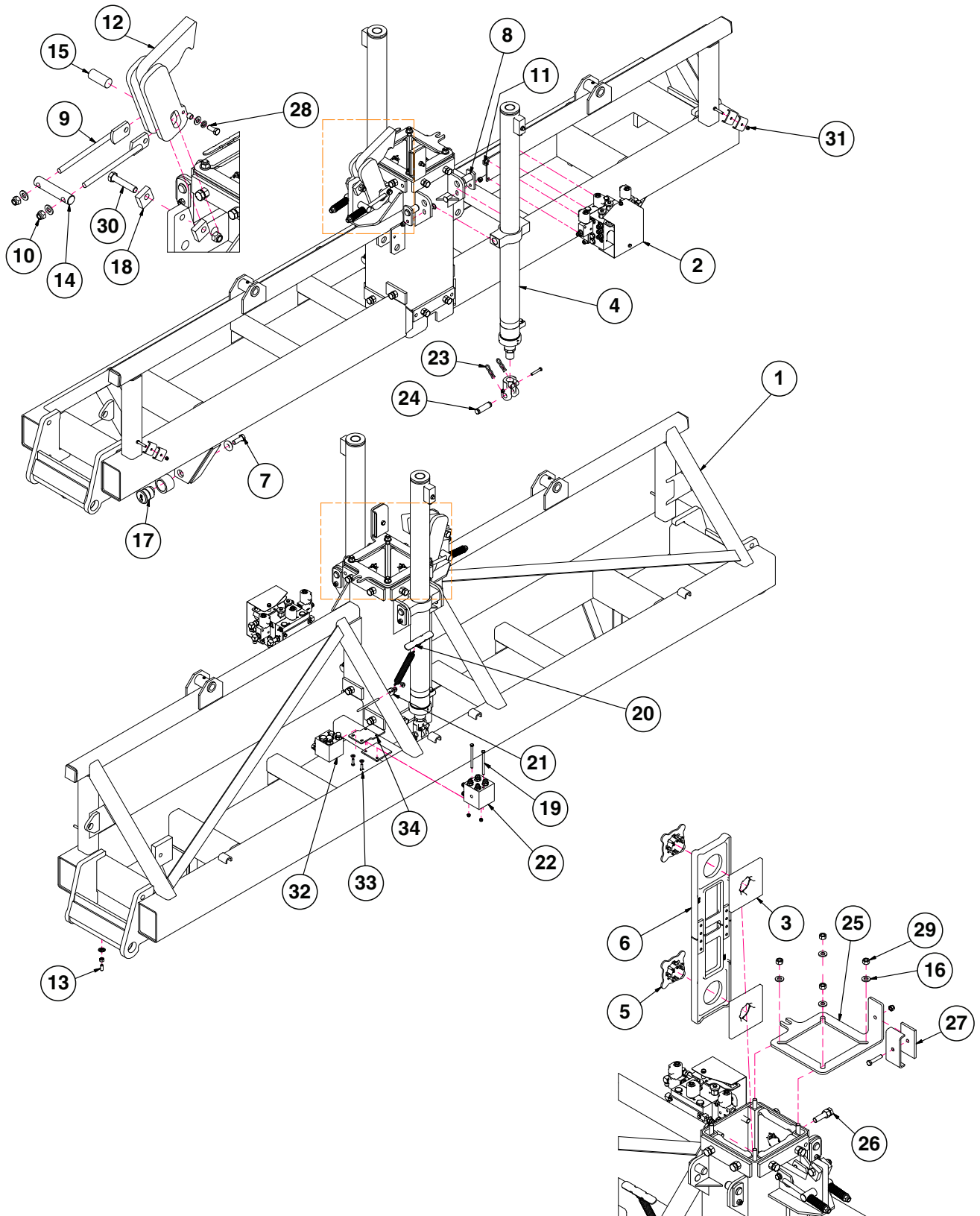

ITEM	PART NO.	QTY.	DESCRIPTION
1	GA18281	1	Center Frame
2	---	-	See "Valve Blocks - Located on R.H. Rear Center Frame" on page P182
	GA9481	1	Jumper Wire, 13", Green
3	GB0867	8	Wear Pad
4	GA21771	2	Cylinder with Clevis
5	G10851101	8	Wear Pad Retainer
6	GA7579	4	Pad Holder Assembly
7	GB0409	2	Spring Washer
	G10026	2	Hex Head Cap Screw, 3/4"-10 x 2"
8	GA5121	4	Pin, 2 1/8"
	G10636	4	Carriage Bolt, 1/2"-13 x 1 1/2"
	G10111	4	Lock Nut, 1/2"-13
9	GA6943	2	Spring Rod
	GD10006	2	Spring
10	G10107	2	Lock Nut, 5/8"-11
	G11391	2	Flat Washer, 5/8" SAE
11	GA3584	1	Ground Clamp
12	GA7390	1	Transport Hook
13	G10828	2	Hex Socket Set Screw, 1/2"-13 x 1 1/4"
	G10102	2	Hex Nut, 1/2"-13
	G10527	2	Lock Washer, 1/2" Internal/External
14	GD9870	1	Pin, 1 1/4" x 6"
15	GD9898	1	Pin, 1 1/4" x 2 15/16"
16	G11391	4	Flat Washer, 5/8" SAE
17	GA6497	2	Cam Follower W/Grease Fitting
	GD10532	2	Sleeve
18	GD10492	2	Adjustment Block
19	G10172	2	Hex Head Cap Screw, 3/8"-16 x 5"
	G10108	2	Lock Nut, 3/8"-16
20	GA13934	1	Hose Anchor
	GD0829	1	Spring
21	GD20696	1	Hose Anchor
	GD19212	1	U-Bolt, 2 1/2" x 3/8"-16
	G11091	2	Serrated Flange Nut, 3/8"-16
22	GA7039	1	Manifold Block
23	GR0193	4	Hair Pin Clip
24	GR0375	2	Pin, 1" x 3 1/2"
25	GD9968	1	Post Cap Plate
26	GA11913	16	Hex Head Tap Bolt
27	G10111	1	Lock Nut, 1/2"-13
	GD8188	1	Hose Clamp, 7/8" x 3" x 5 3/8"
	GD8189	1	Rubber Strip, 3/8"
	G10053	1	Hex Head Cap Screw, 1/2"-13 x 2 1/2"
28	GD7904-02	2	Sleeve, 1/2" x 1/2" Long
	G10037	2	Hex Head Cap Screw, 1/2"-13 X 1 1/4"
	G10228	2	Lock Washer, 1/2"
	G11389	2	Flat Washer, 1/2" Plated SAE
29	G10104	4	Hex Nut, 5/8"-11
30	G10085	1	Hex Head Cap Screw, 3/4"-10 x 3 3/4"
	G10112	1	Lock Nut, 3/4"-10
31	G10108	2	Lock Nut, 3/8"-16
	GD5875	2	Hose Clamp, 9/16" x 2 1/2" x 2"
32	GA24231	1	See "Fan Junction Block" on page P181
	G304-C-10	3	Cap Nut, 7/8"-14
	G304-C-12	3	Cap Nut, 1 1/16"-12

ITEM	PART NO.	QTY.	DESCRIPTION
33	G11387	2	Flat Washer, 3/8" SAE
	G10004	2	Hex Head Cap Screw, 3/8"-16 x 1 1/4"
34	GD20695	1	Extension Plate

(101576)

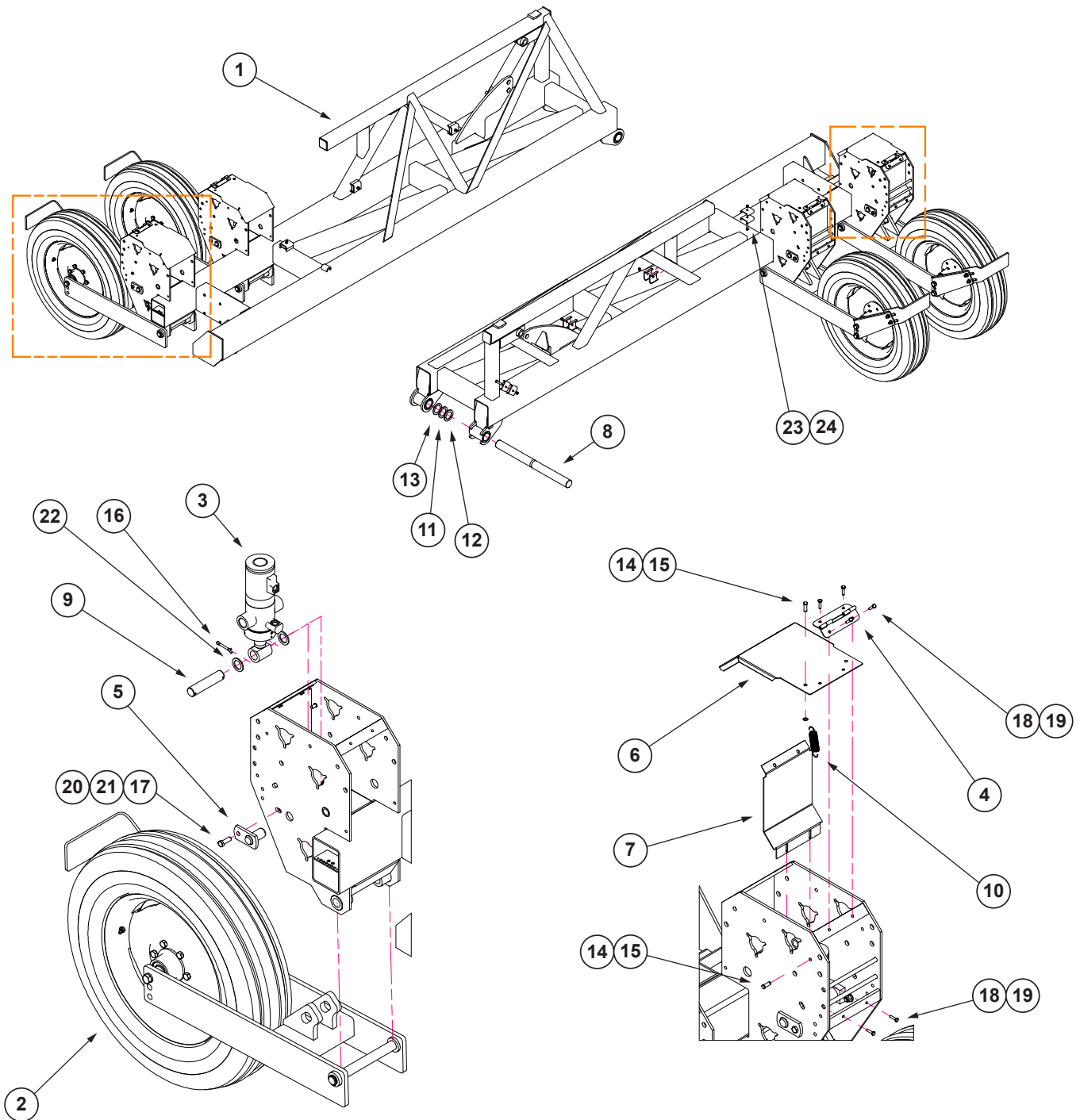

ITEM	PART NO.	QTY. 16R	QTY. 12R	DESCRIPTION
1	A18955	-	1	L.H. Wing, 12 Row (Non-Stock Item)
	A18956	-	1	R.H. Wing, 12 Row(Non-Stock Item)
	A18295	1	-	L.H. Wing, 16 Row (Two Wheel Towers Per Wing) (Non-Stock Item)
	A18294	1	-	R.H. Wing, 16 Row (Two Wheel Towers Per Wing) (Non-Stock Item)
2	---	2	1	See "Ground Drive Wheel" on page P145
3	---	-	1	See "Wing Lift Cylinder, 12 Row" on page P170
		2	-	See "Wing Lift Cylinder, 16 Row" on page P171
4	GA13790	4	2	Slip Joint Hinge Assembly
5	GA5121	4	2	Pin, 2 1/8"
6	GD10298	2	1	Cover, Wheel Tower
7	GD6895	2	1	Shield
8	GD10531	1	1	Hinge Pin, 2 1/8" x 25 3/4"
9	GD5841	2	1	Pin, 1 1/4" x 5 5/8"
10	GD5857	2	1	Spring
11	G10234	1	1	Machine Bushing, 2 1/8", 10 Gauge (.1345")
12	G10404	1	1	Machine Bushing, 3 1/8" x 2 1/8" x 3/16"
13	G10336	1	1	Machine Bushing, 2 1/8", 14 Gauge (.0747")
14	G10860	4	2	Retaining Ring, 3/8"
15	G10870	4	2	Clevis Pin, 3/8" x 1"
16	G10460	4	2	Cotter Pin, 1/4" x 2"
17	G10017	4	2	Hex Head Cap Screw, 1/2"-13 x 1 1/2"
18	G10064	12	6	Hex Head Cap Screw, 1/4"-20 x 1"
19	G10621	12	16	Serrated Flange Nut, 1/4"-20
20	G10111	4	2	Lock Nut, 1/2"-13
21	G11389	4	2	Flat Washer, 1/2" Plated SAE
22	G10159	4	2	Washer, 1 7/8", 10 Gauge (.1345")
23	G10108	4	3	Lock Nut, 3/8"-16
24	GD5875	8	6	Hose Clamp, 9/16" x 2 1/2" x 2"

(IP1230/IP1287)

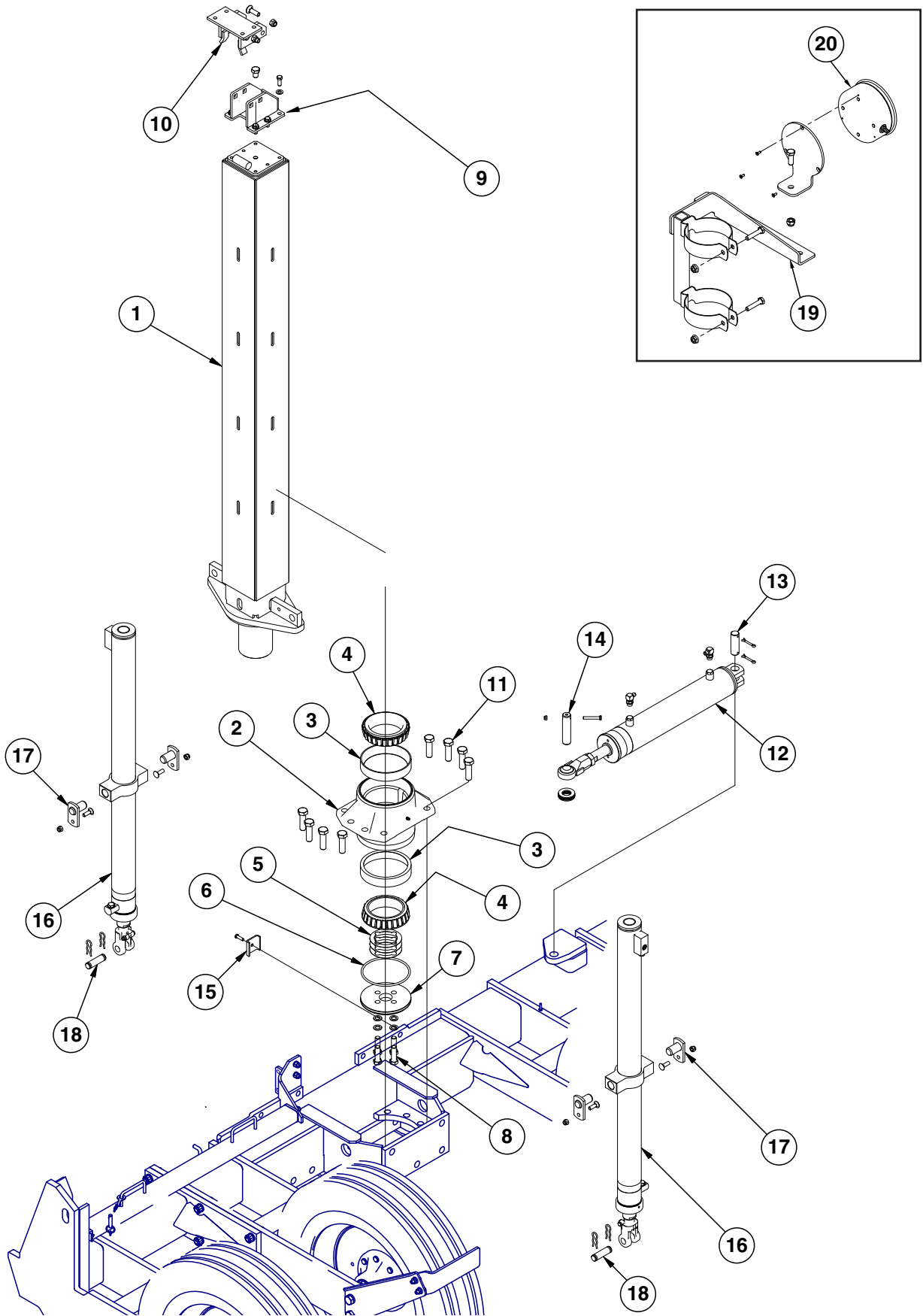

ITEM	PART NO.	QTY.	DESCRIPTION
1	GA18318	1	Center Post
2	GA20687	1	Bearing Housing W/Cups, Less Grease Fitting (Includes Item No. 3)
	G10779	1	Grease Fitting, 90°, ¼"-28 (Included W/GA20687)
3	GD10011	2	Cup (Included W/GA20687)
4	GA7096	2	Cone
5	GD10013	1	Shim, .020" Thick (As Required)
	GD10014	1	Shim, .007" Thick (As Required)
	GD10012	1	Shim, .005" Thick (As Required)
6	GD9130	1	O-Ring
7	GD9636	1	Bearing Cap
8	G10027	4	Hex Head Cap Screw, ¾"-10 x 2½"
	GD2169	4	Special Washer, 25/32" I.D. x 1¼" O.D., Hardened
9	GA18316	1	Transport Hook
	G11389	-	Flat Washer, ½" Plated SAE
	G10037	-	Hex Head Cap Screw, ½"-13 X 1¼"
	G10025	-	Hex Head Cap Screw, ¾"-10 x 1½"
	G11392	-	Flat Washer, ¾" SAE
10	G10011	1	Hex Head Cap Screw, 5/8"-11 x 5½"
	G10107	1	Lock Nut, 5/8"-11
	GD10446	1	Sleeve, 3 13/16"
	GD10447	1	Sleeve, 3 5/8"
	GA6964	1	Hook Strap
	G10689	4	Carriage Bolt, 5/8"-11 x 2"
	G10107	4	Lock Nut, 5/8"-11
	G10689	4	Carriage Bolt, 5/8"-11 x 2"
11	G11131901	8	Hex Head Cap Screw, 7/8"-9 x 3½", Grade 8
	GD10063	16	Hardened Washer, 7/8"
	G10955	8	Hex Nut, 7/8"-9
12	GA8904	1	See "Rotation Cylinder" on page P169
	G6801-06-08	2	Elbow W/O-Ring, 90°, 9/16"-18 Male JIC To ¾"-16 O-Ring
	GR1037	1	O-Ring
13	GD10064	1	Pin, 1¼" x 5¼"
	G10460	2	Cotter Pin, ¼" x 2"
14	GD10092	1	Pin, 1¼" x 5¼"
	G10108	1	Lock Nut, 3/8"-16
	G10049	1	Hex Head Cap Screw, 3/8"-16 x 2½"
	G11396	4	Flat Washer, 1¼"
15	GD5875	1	Hose Clamp, 9/16" x 2½" x 2"
	G10004	1	Hex Head Cap Screw, 3/8"-16 x 1¼"
16	---	2	See "Center Lift Cylinder" on page P172
17	GA5121	4	Pin, 2 1/8"
	G10111	4	Lock Nut, ½"-13
	G10636	4	Carriage Bolt, ½"-13 x 1½"
18	GR0375	2	Pin, 1" x 3½"
	GR0193	4	Hair Pin Clip
19	GA14600	1	Pressure Gauge Mount (Ground Contact Drive)
	G10060	2	Hex Head Cap Screw, 5/16"-18 x 2½" (Ground Contact Drive)
	G10620	2	Serrated Flange Nut, 5/16"-18 (Ground Contact Drive)
20	---	-	See "Vacuum System" on page P84

(101561)

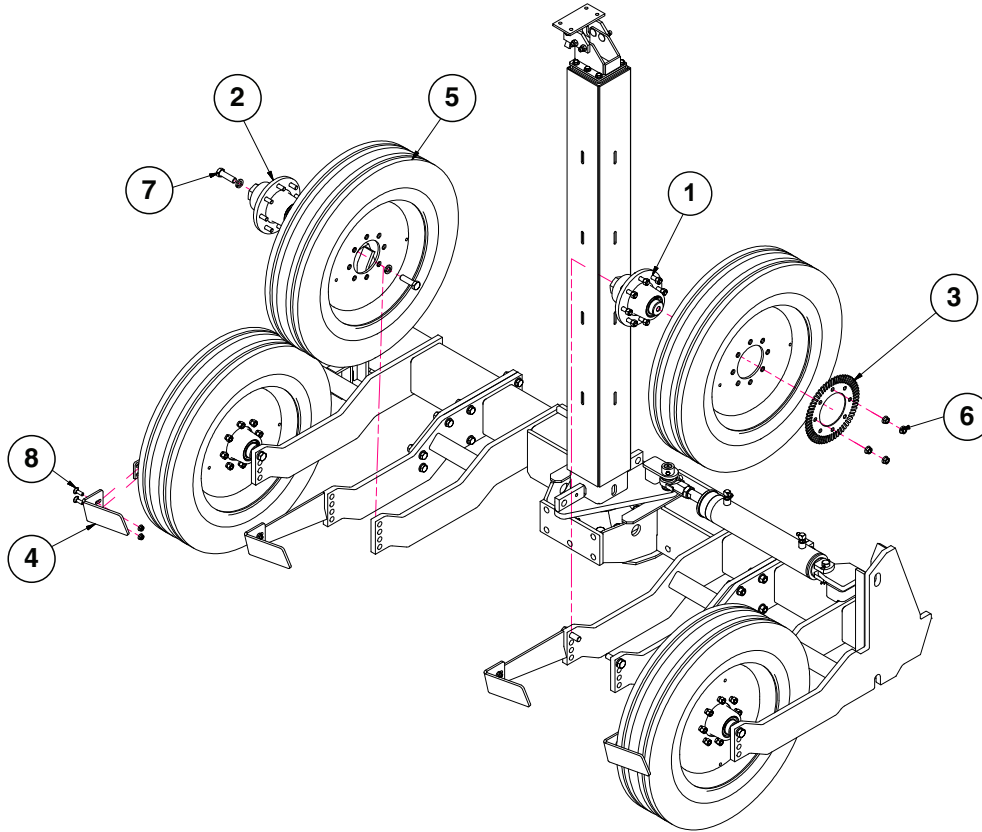

ITEM	PART NO.	QTY.	DESCRIPTION
1	GA27032	1	Hub / Spindle Assembly
2	GA4736	3	Hub / Spindle Assembly
3	GD18643	1	Jump Start
4	G11111301	4	Mud Scraper Bar
5	G10928301	4	Tire/Rim Assembly (used from 2024)
6	G11254	4	Serrated Flange Nut, 5/8"-18
7	G10441	8	Hex Head Cap Screw, 7/8"-9 x 3", Grade 8
	G10330	8	Lock Washer, 7/8"
8	G10636	8	Carriage Bolt, 1/2"-13 x 1 1/2"
	G10071	8	Serrated Flange Nut, 1/2"-13

(101704)

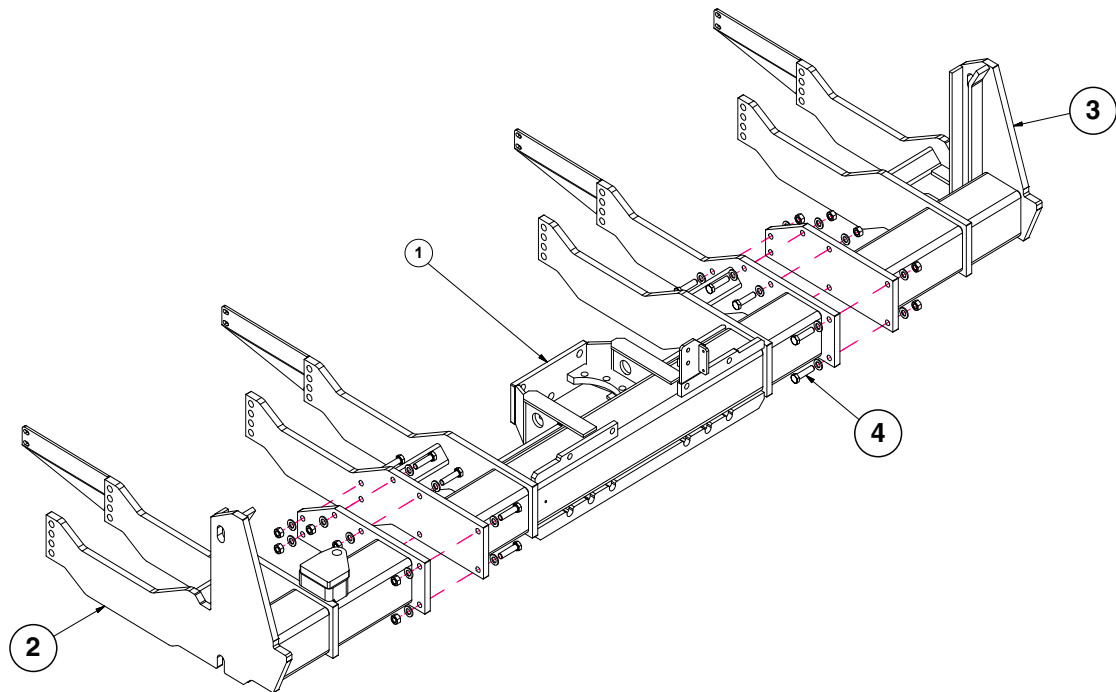

ITEM	PART NO.	QTY.	DESCRIPTION
1	GA25293	1	Center Axle
2	GA25291	1	R.H. Axle Wheel Arm
3	GA25292	1	L.H. Axle Wheel Arm
4	G10028	14	Hex Head Cap Screw, $\frac{3}{4}$ "-10 x 3"
	G10105	14	Hex Nut, $\frac{3}{4}$ "-10
	G11392	28	Flat Washer, $\frac{3}{4}$ " SAE

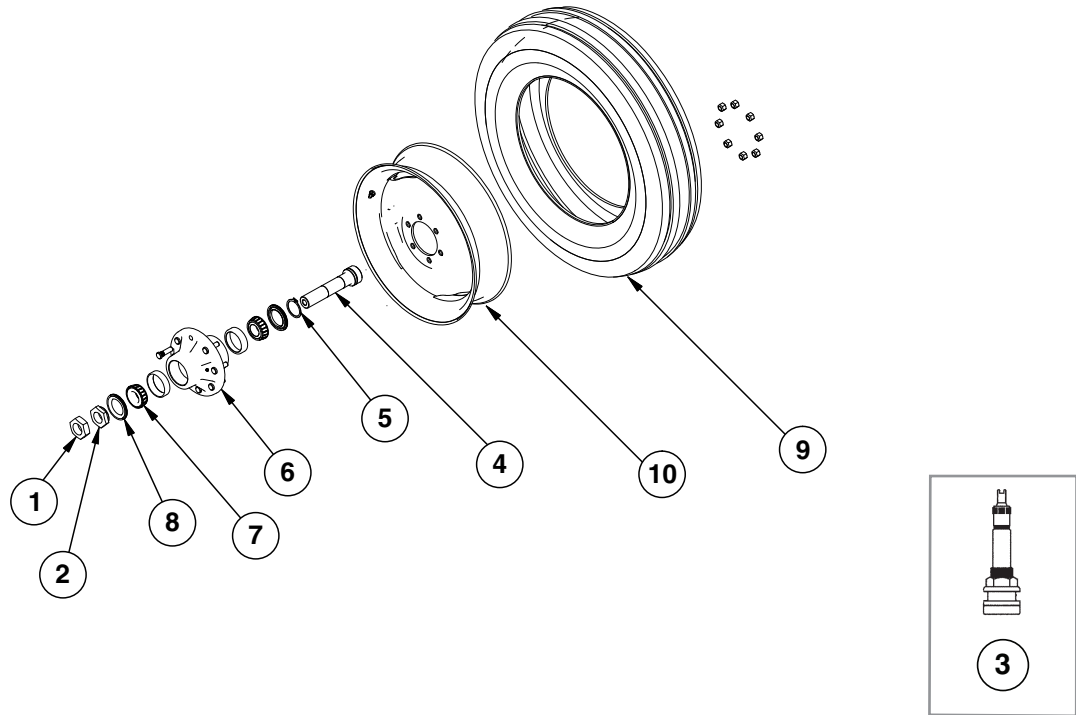

ITEM	PART NO.	QTY. (Per Assy.)	DESCRIPTION
1	GD7864	1	Special Hex Nut, 1 3/4"-12 UNF
2	GD7089	1	Special Nut, 1 3/4"-12 UNF
3	GA7434	1	Valve Stem
4	GD11245	1	Spindle Shaft
5	G10913	1	External Retaining Ring, 2 1/2"
6	GD7571	1	Hub, 8 Bolt,
	GR0528	8	Stud, 5/8"-18 x 2 1/4", Grade 8 (Sub to GD18676 for Center R.H. Wheel)
	GD7079	2	Cup
	G10640	1	Grease Fitting, 1/4"-28
	GR1912	8	Lug Nut, 5/8"-18, Grade 5
7	GA4723	2	Bearing
8	GA4722	2	Seal
9	GD28871	1	Tire, 9-22.5 14PR
10	GA14516	1	Wheel, 5.5" x 22.5", 8 Bolt
A	G10928301	-	Tire And Rim Assembly (Specify Brand*) (Items 10 and 11)
B	GA4736	-	Hub And Spindle Assembly (Items 1-2, 3-8)
C	GA4729	-	Hub W/Cups, Bolts, Nuts And Grease Fitting, 8 Bolt, 1 3/4" Bore (Item 6)
D	GA27032	-	Hub And Spindle Assembly (Items 1-2, 3-8 (GR0528 subbed for GD18676))

*Specific brand requests will be supplied only as available from current Kinze Repair Parts stock. If a specific brand requested is not in stock, the brand available will be supplied.

(101583)

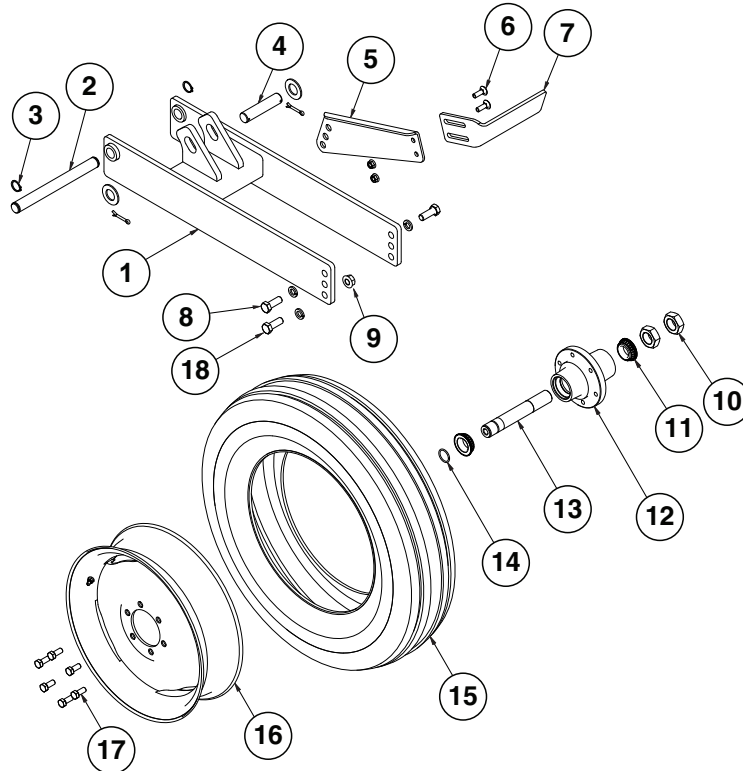

ITEM	PART NO.	QTY. (Per Assy.)	DESCRIPTION
1	GA14349	1	Wheel Module
2	GD20461	1	Pin, 1¼" x 13"
3	G11400	2	Retaining Ring, 1¼"
4	GD5841	1	Pin, 1¼" x 5⅝"
	G11396	2	Flat Washer, 1¼" SAE
	G10460	2	Cotter Pin, ¼" x 2"
5	G10605101	1	Mud Scraper Holder
6	G10636	2	Carriage Bolt, ½"-13 x 1½"
	G10071	2	Serrated Flange Nut, ½"-13
7	GD34178	1	Slotted Scraper
8	G10026	2	Hex Head Cap Screw, ¾"-10 x 2"
	G10231	2	Lock Washer, ¾"
9	G11314	1	Serrated Flange Nut, ¾"-10
10	G11081	2	Hex Jam Nut, 1½"-12, Grade 2
11	GA24825	2	Bearing
12	GA24826	1	Hub W/Cups, 6 Bolt
	GR0434	2	Cup (Included W/GA24826)
13	GA4376	1	Spindle W/Round External Retaining Ring, 10"
14	GD11490	1	Round External Retaining Ring
15	GD13401	1	Tire, 7.50" x 20", 8 Ply, Tubeless W/O Center Rib (Specify Brand*)
	GA7434	1	Valve Stem
16	GA14413	1	Rim, 5.5" x 20"
17	GR0270	6	Lug Bolt, ⅝"-18
18	G10026	1	Hex Head Cap Screw, ¾"-10 x 2"
	G11392	1	Flat Washer, ¾"
A	GA14412	-	Tire And Rim Assembly (Specify Brand*) (Items 15 and 16)
B	GA24828	-	Hub And Spindle Assembly (Items 10-13)

*Specific brand requests will be supplied only as available from current Kinze Repair Parts stock.

(contactwheelanddriveshaft)

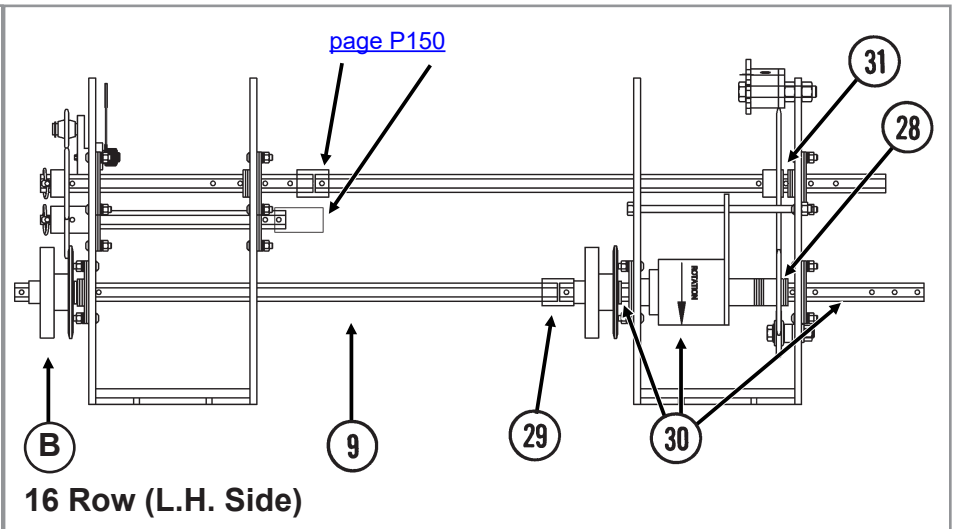
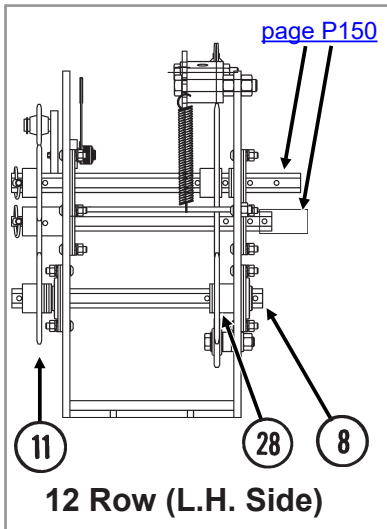
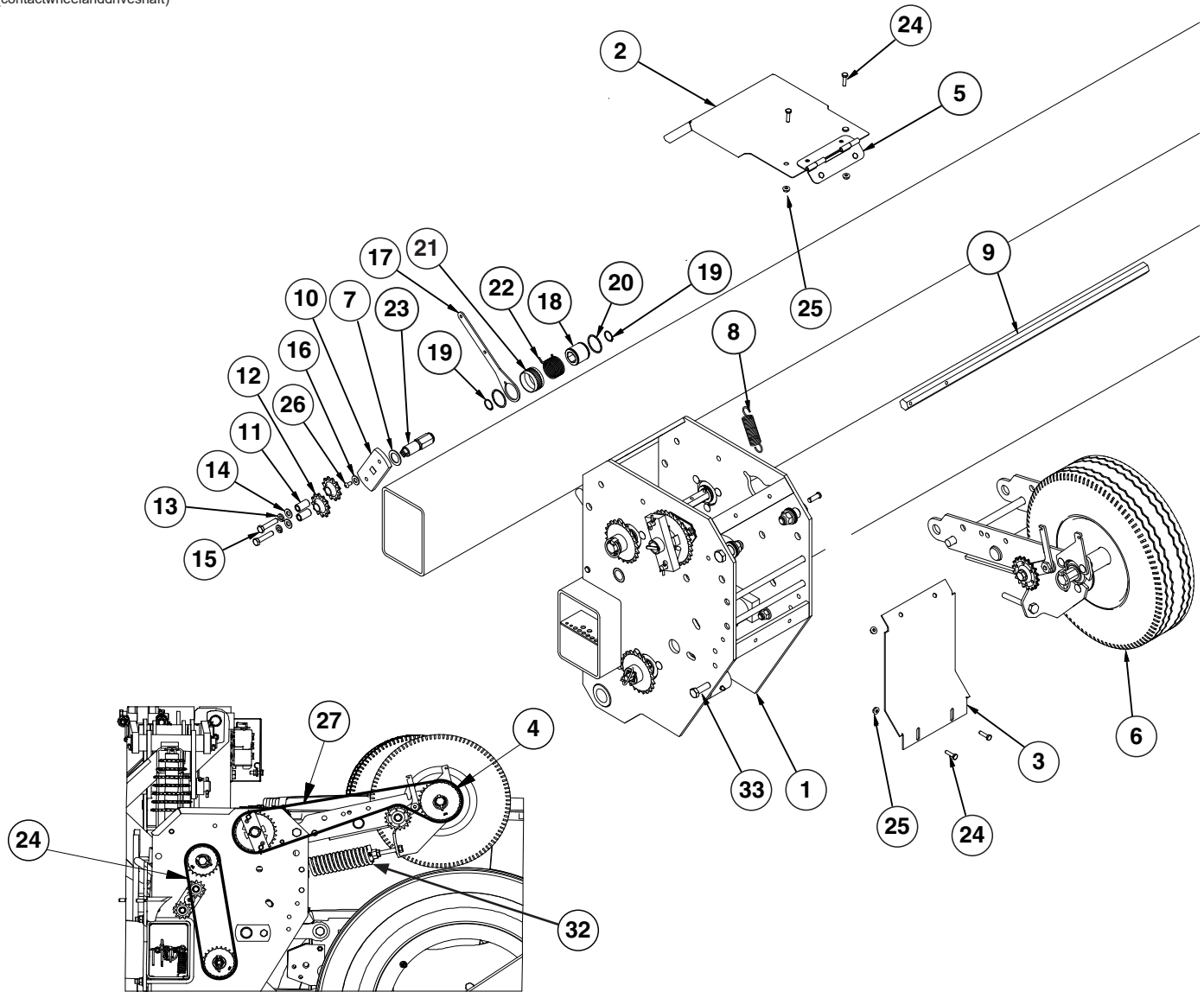

ITEM	PART NO.	QTY. (Per Assy.)	DESCRIPTION
1	GD10375	4	Wheel Tower
2	GD10298	2	Cover
3	GD6895	2	Shield
4	GA12192	2	Sprocket #40, 22 Tooth (Vacuum)
5	GA13790	2	Slip Joint Hinge
6	---	2	See "Contact Wheel" on page P148
7	G10235	14	Machine Bushing, 7/8", 14 Gauge (.0747")
8	GD5857	4	Spring
9	GD35786	1	Hex Shaft, 7/8" x 28.94"
10	GD10401	1	Double Idler Bar
11	GD1026	2	Sleeve, 1 3/8" Long
12	GD7426	2	Sprocket, 12 Tooth
13	G10229	2	Lock Washer, 3/8"
14	G11387	2	Flat Washer, 3/8" SAE
15	G10047	2	Hex Head Cap Screw, 3/8"-16 x 1 3/4"
16	G11387	1	Flat Washer, 3/8" SAE
17	GD14431	1	Wrap Spring Wrench Handle
	G11078	1	Vinyl Cap
18	GD14432	1	Wrap Spring Wrench Sleeve
19	G11075	2	External Inverted Snap Ring, 7/8"
20	G10496	2	External Inverted Snap Ring, 1 1/2"
21	GD19344	1	Release Collar, Silver, L.H. (Shown)
	GD19343	-	Release Collar, Blue, R.H.
22	GD14414	1	Torsion Spring, R.H. (Used On L.H. Wrap Spring Wrench) (Shown)
	GD14413	-	Torsion Spring, L.H. (Used On R.H. Wrap Spring Wrench)
23	GD14426	1	Tightener Shaft, 3 3/8"
24	G3310-80	2	Chain #40, 80 Pitches
25	G10621	14	Serrated Flange Nut, 1/4"-20
26	G11100	1	Hex Socket Button Head Cap Screw, 1/4"-20 x 1/2", Grade 8
27	G3310-114	2	Chain #40, 114 Pitches (Vacuum)
28	---	-	See "Inner Module Drive" on page P152
29	GD5212	1	Coupler, 1 3/4", 16 Row 30" Only
30	---	-	See "Point Row Clutch" on page P154
31	G10233	2	Machine Bushing, 1", 10 Gauge
	G10345	2	Machine Bushing, 1", 14 Gauge
32	GA2068	-	Spring W/Plug
A	GA5164	-	Ratchet/Sprocket Assembly, L.H. Side Of Planter
	GA9843	-	Ratchet/Sprocket Assembly, R.H. Side Of Planter
B	G1K324	-	Contact Wheel Arm Replacement Kit
C	G1K381	-	Wrap Spring Wrench Replacement Kit, Gray Collar, L.H.
	G1K380	-	Wrap Spring Wrench Replacement Kit, Blue Collar, R.H.
D	GA26075	-	Ground Contact Drive Spare Parts Kit (Springs, Cotter Pins, Connector Links/Offsets, Clevis Pins)

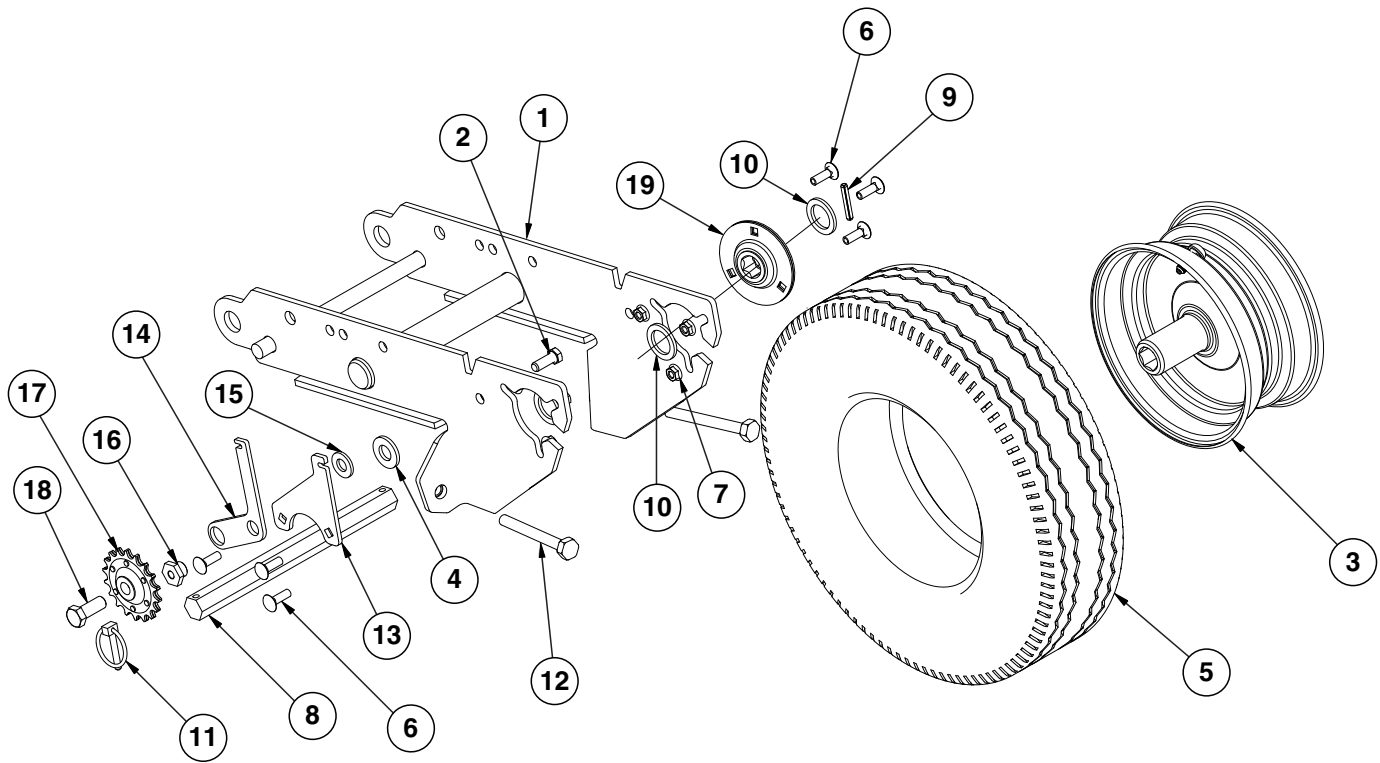

ITEM	PART NO.	QTY. (Per Assy.)	DESCRIPTION
1	GA7372	2	Wheel Arm
2	G10001	2	Hex Head Cap Screw, 3/8"-16 x 1"
3	GD7688	4	Rim
4	GD26839	2	Spacer
5	GD4700	2	Tire, 4.80" x 8", 4 Ply, Rib Implement (Specify Brand**)
6	G10303	12	Carriage Bolt, 5/16"-18 x 1"
7	G10620	12	Serrated Flange Nut, 5/16"-18
8	GD26499	2	Wheel Mount Hex Shaft
9	G10602	2	Spring Pin, 1/4" x 1 1/2"
10	G10233	6	Machine Bushing, 1 1/2" x 1/32", 10 Gauge (.1345")
11	GD2558	2	Lynch Pin, 1/4"
12	G10890	4	Hex Head Adjusting Bolt, 1/2"-13 x 4", Grade 2
13	GD26477	2	Idler Plate
14	GA17975	2	Idler Arm
15	G11389	2	Flat Washer, 1/2" Plated SAE
16	GD26479	2	Idler Pivot Nut
17	GA7154	2	Sprocket W/Bearing, 18 Tooth
18	G10037	2	Hex Head Cap Screw, 1/2"-13 x 1 1/4"
19	GA9846	2	Flanged Bearing, 7/8" Hex Bore
A	GA3552	-	Tire and Rim Assembly (Specify Brand*)

* Specific brand requests will be supplied only as available from current Kinze Repair Parts stock. If a specific brand requested is not in stock, the brand available will be supplied. Different brand tires may have different diameters. Change in tire brand may affect rates. Field checks are recommended after any change in contact tires.

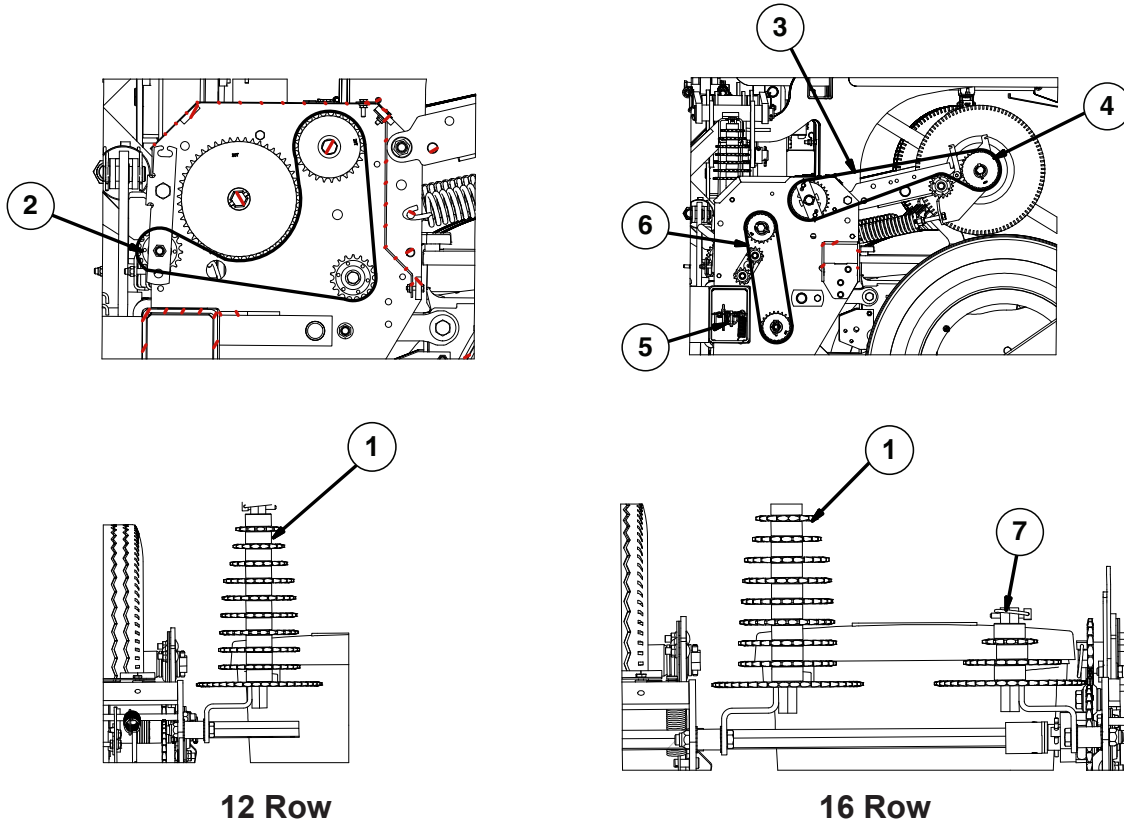

12 Row

16 Row

ITEM	PART NO.	QTY. (Per Assy.)	DESCRIPTION
1	GA10977	2	Sprocket Tree Assembly (Vacuum)
	GA12191	1	Sprocket, 44 Tooth (Included W/GA10977)
	GA5105	1	Sprocket, 15 Tooth (Included W/GA10977)
	GA5106	1	Sprocket, 17 Tooth (Included W/GA10977)
	GA5107	1	Sprocket, 19 Tooth (Included W/GA10977)
	GA5109	1	Sprocket, 24 Tooth (Included W/GA10977)
	GA5110	1	Sprocket, 25 Tooth (Included W/GA10977)
	GA5111	1	Sprocket, 26 Tooth (Included W/GA10977)
	GA5112	1	Sprocket, 27 Tooth (Included W/GA10977)
	GA5113	2	Sprocket, 28 Tooth (Included W/GA10977)
	GD2558	1	Lynch Pin, 1/4" (Included W/GA10977)
	GA10832	1	Sprocket Storage Rod
2	G3310-100	2	Chain, No. 40, 100 Pitch Including Connector Link
	GR0912	-	Connector Link, No. 40
3	G3310-114	2-4	Chain, No. 40, 114 Pitch Including Connector Link
	GR0912	-	Connector Link, No. 40
4	GA12192	2-4	Sprocket, 22 Tooth
5	GA26075	1	Ground Contact Drive Spare Parts Kit
6	G3310-80	2	Chain, No. 40, 80 Pitch Including Connector Link
	G0912	-	Connector Link, No. 40
7	GA22322	2	Sprocket Tree Assembly
	GA12191	1	Sprocket, 44 Tooth (Included W/GA22322)
	GA5105	1	Sprocket, 15 Tooth (Included W/GA22322)
	GA5113	1	Sprocket, 28 Tooth (Included W/GA22322)
	GA7313	1	Sprocket Storage Rod (Included W/GA22322)
	GD2558	1	Lynch Pin, 1/4" (Included W/GA22322)

Seed Rate Transmission and Row Unit Drill Shafts

Model 3605

M0312-02

(TWL14o)

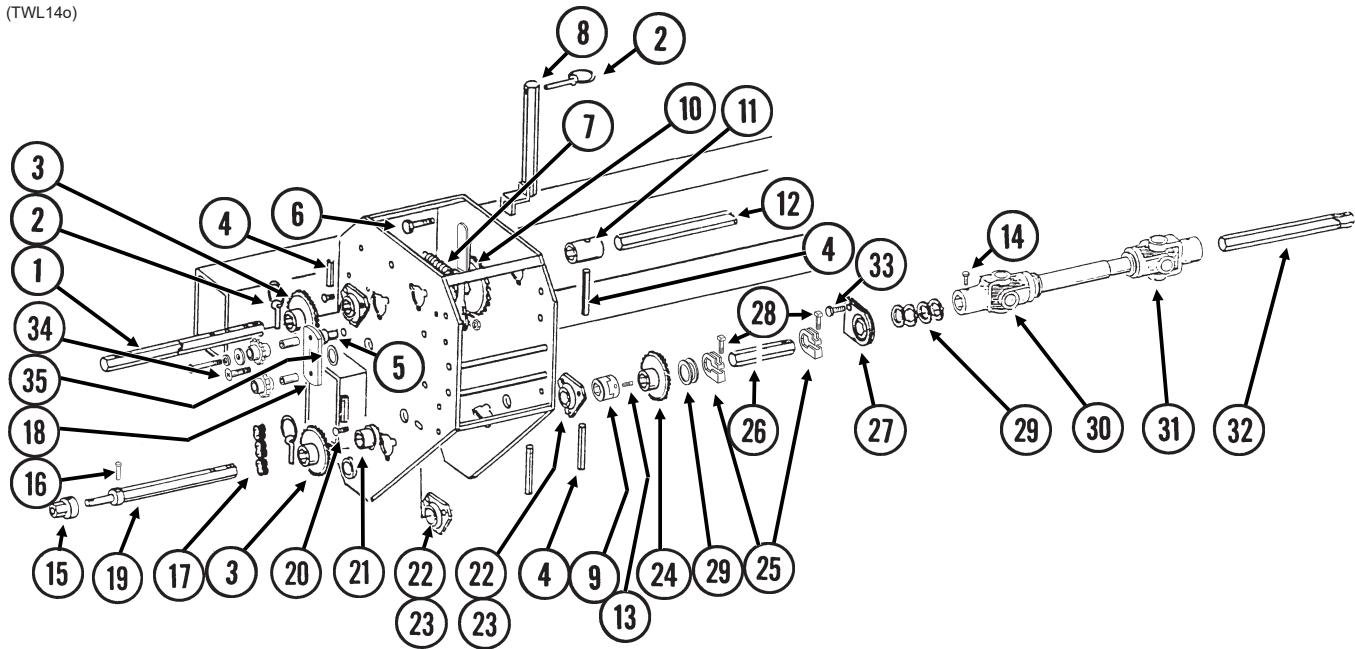

ITEM	PART NO.	QTY. (Per Side)	DESCRIPTION
1	GD35785	1	Shaft, 7/8" x 15 1/4"
2	GD2558	3	Lynch Pin, 1/4"
3	GA5105	-	Sprocket, 15 Tooth
	GA5106	-	Sprocket, 17 Tooth
	GA5107	-	Sprocket, 19 Tooth
	GA5108	-	Sprocket, 23 Tooth
	GA5109	-	Sprocket, 24 Tooth
	GA5110	-	Sprocket, 25 Tooth
	GA5111	-	Sprocket, 26 Tooth
	GA5112	-	Sprocket, 27 Tooth
	GA5113	-	Sprocket, 28 Tooth
	GA5114	-	Sprocket, 30 Tooth
	GA12191	-	Sprocket, 44 Tooth
4	G10602	-	Spring Pin, 1/4" x 1 1/2"
5	G10870	1	Clevis Pin, 3/8" x 1"
	G10860	1	Retaining Ring, 3/8"
6	G10583	1	Hex Head Cap Screw, 1/2"-13 x 2 3/4"
	GD4887-17	1	Sleeve, 1" O.D. x 9/16" I.D. x 1 1/8"
	G10527	2	Lock Washer, 1/2", Internal/External
	G10111	1	Lock Nut, 1/2"-13
7	GD5857	1	Spring
8	GA10832	1	Sprocket Storage Rod (Vacuum)
9	GB0287	2	Coupler
10	---	-	See "Inner Module Drive" on page P152
11	GD5212	1	Coupler, 1 3/4", 16 Row 70CM Only
12	GD26497	1	Hex Shaft, 7/8" x 30", 16 Row 70CM Only
13	G10131	4	Square Head Set Screw, 5/16"-18 x 3/4"
14	G10688	-	Square Head Set Screw, 3/8"-16 x 5/8"
15	GD7127	1	Shear Coupler

ITEM	PART NO.	QTY. (Per Side)	DESCRIPTION
16	G10821	-	Clevis Pin, 3/16" x 2"
	G10455	-	Cotter Pin, 1/16" x 1/2"
17	G3310-80	1	Chain, No. 40, 80 Pitch Including Connector Link
	GR0912	-	Connector Link, No. 40
18	GA7336	1	Idler W/Bolt-On Sprockets
	GD7426	-	Sprocket, 12 Tooth (Included W/GA7336)
	G10047	-	Hex Head Cap Screw, 3/8"-16 x 1 3/4" (Included W/GA7336)
	GD1026	-	Sleeve, 1 3/16" Long (Included W/GA7336)
	G11387	-	Flat Washer, 3/8" SAE (Included W/GA7336)
	G10229	-	Lock Washer, 3/8" (Included W/GA7336)
19	GD7612	1	Shaft, 7/8" x 13 1/2"
20	G10303	-	Carriage Bolt, 5/16"-18 x 1"
	G10620	-	Hex Nut, 5/16"-18
21	GA5548	1	Special Bearing
22	G3400-01	-	Flangette
23	G2100-03	-	Bearing, 7/8" Hex Bore, Spherical
24	GA8092	1	Clutch Sprocket Assembly, 19 tooth (See "Split Row Push Unit Drive" on page P72)
25	GD11045	-	Lock Clamp
26	GD0914-71	2	Hex Shaft, 7/8" x 71" (No Holes), Wing, 12 Row
	GD0914-126.25	2	Hex Shaft, 7/8" x 126 1/4" (No Holes), Wing, 16 Row
27	GA2180	-	Hanger Bearing, 7/8" Hex Bore
28	G10130	-	Square Head Machine Bolt, 5/16"-18 x 1 3/4"
	G10923	-	Flange Nut, 5/16"-18, No Serration
29	G10233	-	Machine Bushing, 1", 10 Gauge
30	GA18276	-	U-Joint W/Grease Fitting, Female, 10 1/4" Long
	GR1557	-	Grease Fitting, 45°, Metric (Included W/GA18276)
	GR2148	-	Inboard Yoke And Outer Profile (Included W/GA18276)
	GR1294	-	Cross And Bearing Kit (Included W/GA18276)
	GR2151	-	Yoke, 7/8" Hex (Included W/GA18276)
31	GA18275	-	U-Joint W/Grease Fitting, Male, 12 1/4" Long
	GR1557	-	Grease Fitting, 45°, Metric (Included W/GA18275)
	GR2147	-	Inner Profile (Included W/GA18275)
	GR1295	-	Inboard Yoke (Included W/GA18275)
	GR1301	-	Spring Pin, 8 mm x 50 mm (Included W/GA18275)
	GR1294	-	Cross And Bearing Kit (Included W/GA18275)
	GR2151	-	Yoke, 7/8" Hex (Included W/GA18275)
32	GD0914-71	1	Hex Shaft, 7/8" x 71" (No Holes), R.H. Main Frame
	GD0914-60	-	Hex Shaft, 7/8" x 60" (No Holes), L.H. Main Frame
33	G10004	2	Hex Head Cap Screw, 3/8"-16 x 1 1/4"
	G10229	2	Lock Washer, 3/8"
	G10101	-	Hex Nut, 3/8"-16
34	G11100	1	Hex Socket Button Head Cap Screw, 1/4"-20 x 1/2", Grade 8
	G10227	1	Lock Washer, 1/4"
	G11453	1	Fender Washer, 1/4"
35	G10235	1	Machine Bushing, 7/8", 14 Gauge
A	G1K269	-	Lock Clamp Kit (Items 25 And 28)
B	G1K381	-	Wrap Spring Wrench Replacement Kit, Gray Collar, L.H.
	G1K380	-	Wrap Spring Wrench Replacement Kit, Blue Collar, R.H.
C	GA10977	-	Sprocket Tree (Vacuum)

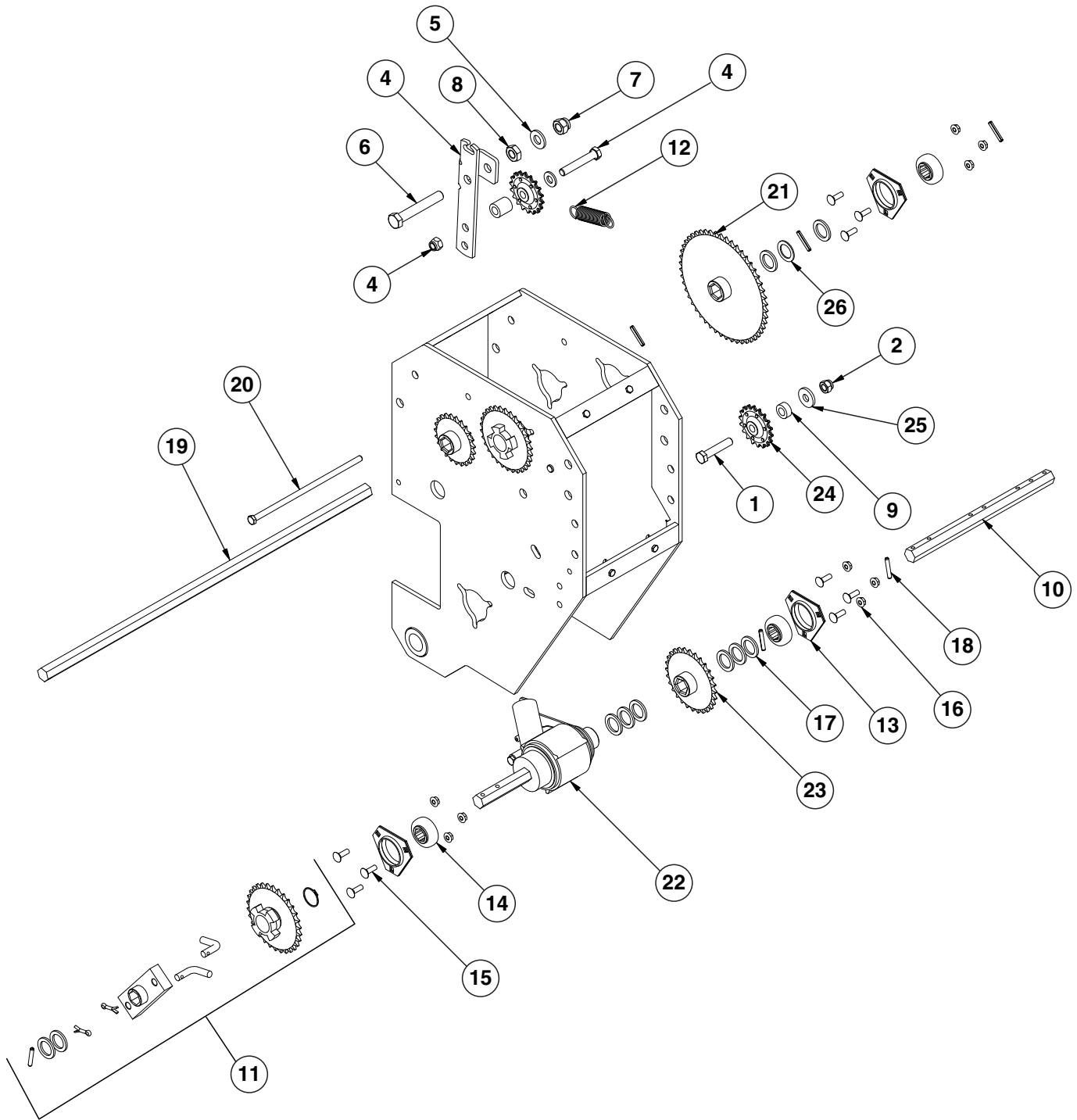

ITEM	PART NO.	QTY. (Per Mod- ule)	DESCRIPTION
1	G10053	-	Hex Head Cap Screw, 1/2"-13 x 2 1/2"
2	G10111	-	Lock Nut, 1/2"-13
3	---	-	---
4	GA9558	1	Idler W/Sprocket And Hardware, L.H. Side Of Planter
	GA9557	-	Idler W/Sprocket And Hardware, R.H. Side Of Planter
	GA7154	-	Sprocket W/Bearing, 18 Tooth (Included W/GA9557 and GA9558)
	G10038	-	Hex Head Cap Screw, 1/2"-13 x 3" (Included W/GA9557 and GA9558)
	GD10007	-	Spacer, 1 1/8" Long
	G11389	-	Flat Washer, 1/2" SAE (Included W/GA9557 and GA9558)
	G10111	-	Lock Nut, 1/2"-13 (Included W/GA9557 and GA9558)
5	G11391	-	Flat Washer, 5/8" SAE
6	G10036	-	Hex Head Cap Screw, 5/8"-11 x 4"
7	G10107	-	Lock Nut, 5/8"-11
8	G10503	-	Hex Jam Nut, 5/8"-11, Grade 2
9	GD7889	-	Bushing, 1" O.D. x 3/16" I.D. x 7/16" Long
10	GD10543	-	Hex Shaft, 7/8" x 13"
11	GA5164	-	Ratchet/Sprocket Assembly
12	GD5857	-	Spring
13	G3400-01	-	Flangette
14	G2100-03	-	Bearing, 7/8" Hex Bore, Spherical
15	G10303	-	Carriage Bolt, 5/16"-18 x 1"
16	G10620	-	Serrated Flange Nut, 5/16"-18
17	G10233	-	Machine Bushing, 1 1/2" x 1/32", 10 Gauge (.1345")
18	G10602	-	Spring Pin, 1/4" x 1 1/2"
19	GD26497	-	Hex Shaft, 7/8" x 30"
20	G10595	-	Hex Head Cap Screw, 3/8"-16 x 10"
21	GA5194	-	Sprocket, 50 Tooth
22	GA7111	-	Point Row Clutch Assembly, L.H.
23	GA5113	-	Sprocket, 28 Tooth
24	GA7154	-	Sprocket W/Bearing, 18 Tooth
25	G10168	-	Machine Bushing, 1/2", 7 Gauge (.1793")
26	G10345	-	Machine Bushing, 1", 14 Gauge (.0747")

PRC019(TWL70d/TWL71d/TWL71/TWL18/A10054)

**L.H. Point Row Clutch Shown
(Used On L.H. Side Of Planter)**

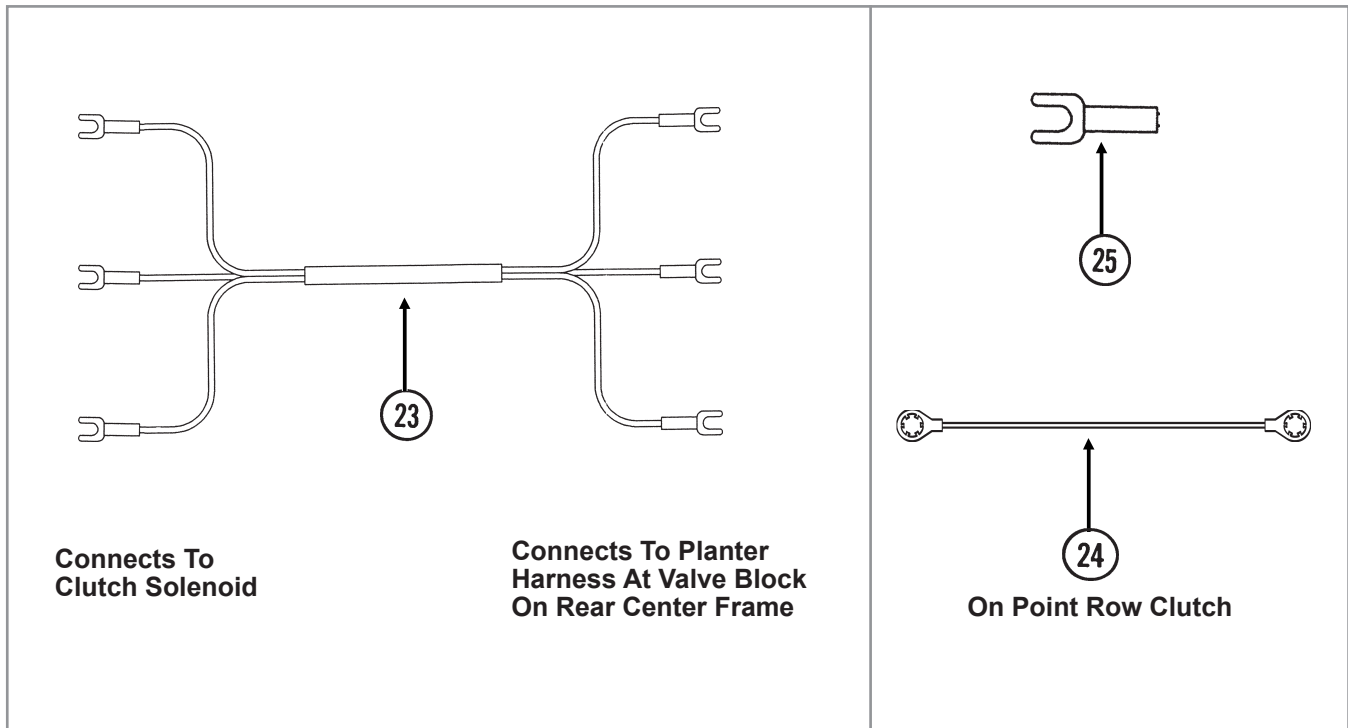
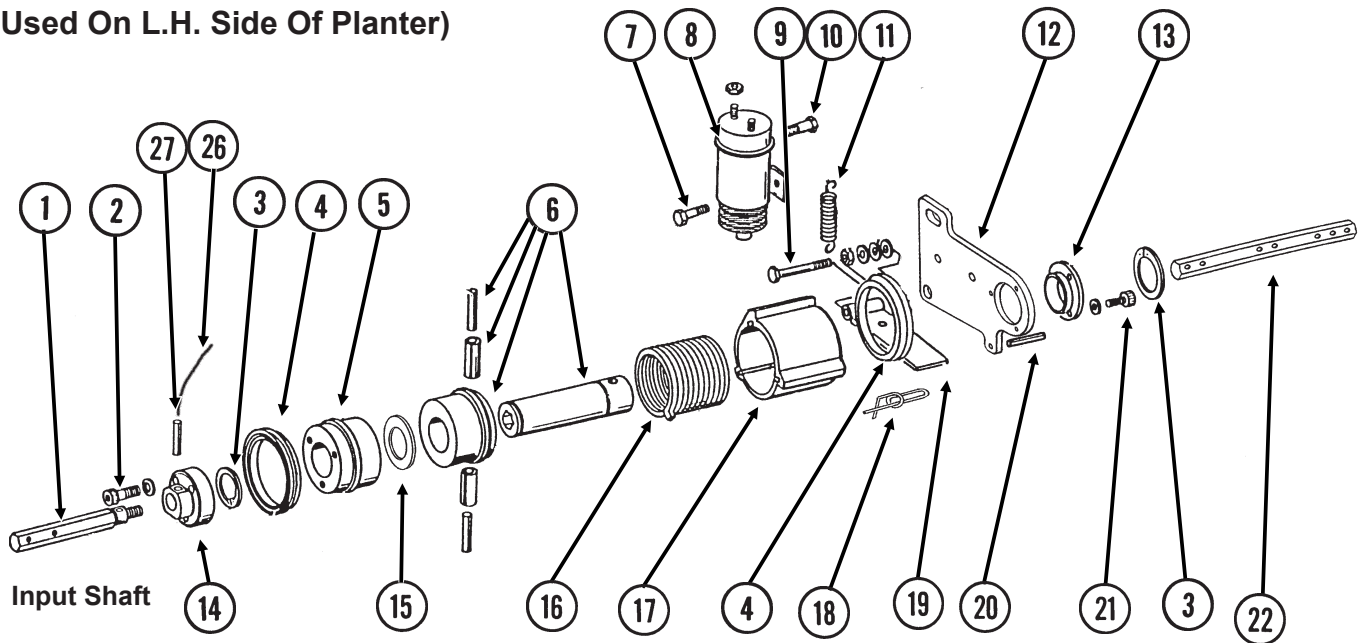

ITEM	PART NO.	QTY. (Per Assy.)	DESCRIPTION
1	GD10068	1	Input Shaft, R.H. Threads (Shown)
	GD10069	1	Input Shaft, L.H. Threads
2	G10374	3	Hex Socket Head Cap Screw, 1/4"-20 x 1"
	G10227	3	Lock Washer, 1/4"
3	G10496	2	External Inverted Snap Ring, 1 1/2"
4	GD14512	2	V-Ring Seal
5	GD10104	1	Input Hub
6	GA7137	1	Hub/Sleeve Assembly W/Spring Pins
	G10765	-	Spring Pin, 1/4" x 1" (Included W/GA7137)
	G10804	-	Spring Pin, 5/32" x 7/8" (Included W/GA7137)
7	G10023	1	Hex Head Cap Screw, 1/4"-20 x 3/4"
	G10227	1	Lock Washer, 1/4"
	G10103	1	Hex Nut, 1/4"-20
8	GA8393	1	Solenoid Complete
	GR1306	1	Snap Ring (Included W/GA8393)
	GR1303	1	Spring (Included W/GA8393)
	GR1304	1	Boot (Included W/GA8393)
	GR1305	1	Plunger (Included W/GA8393)
9	G10939	1	Hex Head Cap Screw, 3/8"-16 x 2 1/4"
	G10101	1	Hex Nut, 3/8"-16
	G11387	1	Flat Washer, 3/8" SAE
	G10229	2	Lock Washer, 3/8"
	G10497	1	Hex Jam Nut, 3/8"-16, Grade 2
10	G10900	1	Hex Socket Head Cap Screw, 1/4"-20 x 1 3/4", Grade 8
	G10227	1	Lock Washer, 1/4"
	G10103	2	Hex Nut, 1/4"-20
11	GD10123	1	Spring
12	GD10103	1	Mounting Plate
13	GD9667	1	Bushing
14	GD10070	1	Coupler W/R.H. Threads (Shown)
	GD10071	1	Coupler W/L.H. Threads
15	GD14513	1	Felt Washer
16	GD9671	-	Spring, L.H. (Shown)
	GD9672	-	Spring, R.H.
17	GD30903	1	Stop Collar
18	GD11120	1	Rue Ring Cotter, 5/16"
19	GD30902	1	Actuator Arm
20	G10859	1	Spring Pin, 3/16" x 2 1/4"
21	G10253	3	Hex Socket Head Screw, No. 10-32 x 1/2"
	G10257	3	Lock Washer, No. 10
22	GD10543	-	Hex Shaft, 7/8" x 13"
23	GA9480	-	Wiring Harness, 22', L.H. Side, 16 Row
	GA9482	-	Wiring Harness, 25', R.H. Side, 16 Row
24	GA10054	-	Ground Cable, Green
25	G10996	-	Fork Terminal
26	GD13524-01	1	Lock Wire, 10", Stainless Steel
27	G10546	1	Spring Pin, 3/16" x 1 1/4"
A	GA7110	-	Point Row Clutch Assembly, R.H. (R.H. Side Of Machine) (Items 1-21, 24, 26 And 27)
	GA7111	-	Point Row Clutch Assembly, L.H. (L.H. Side Of Machine) (Items 1-21, 24, 26 And 27)

(PNE30b/MTR27a/ELC27b/MTR45/MTR271/PNE30e)

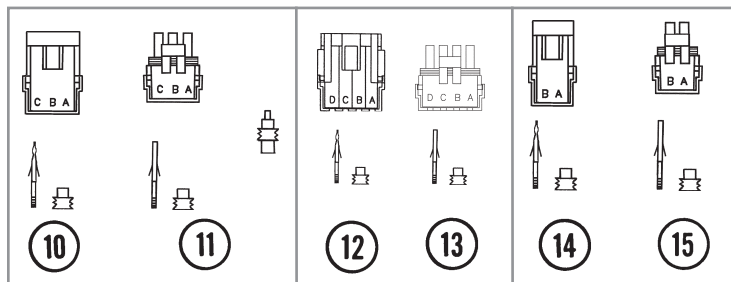
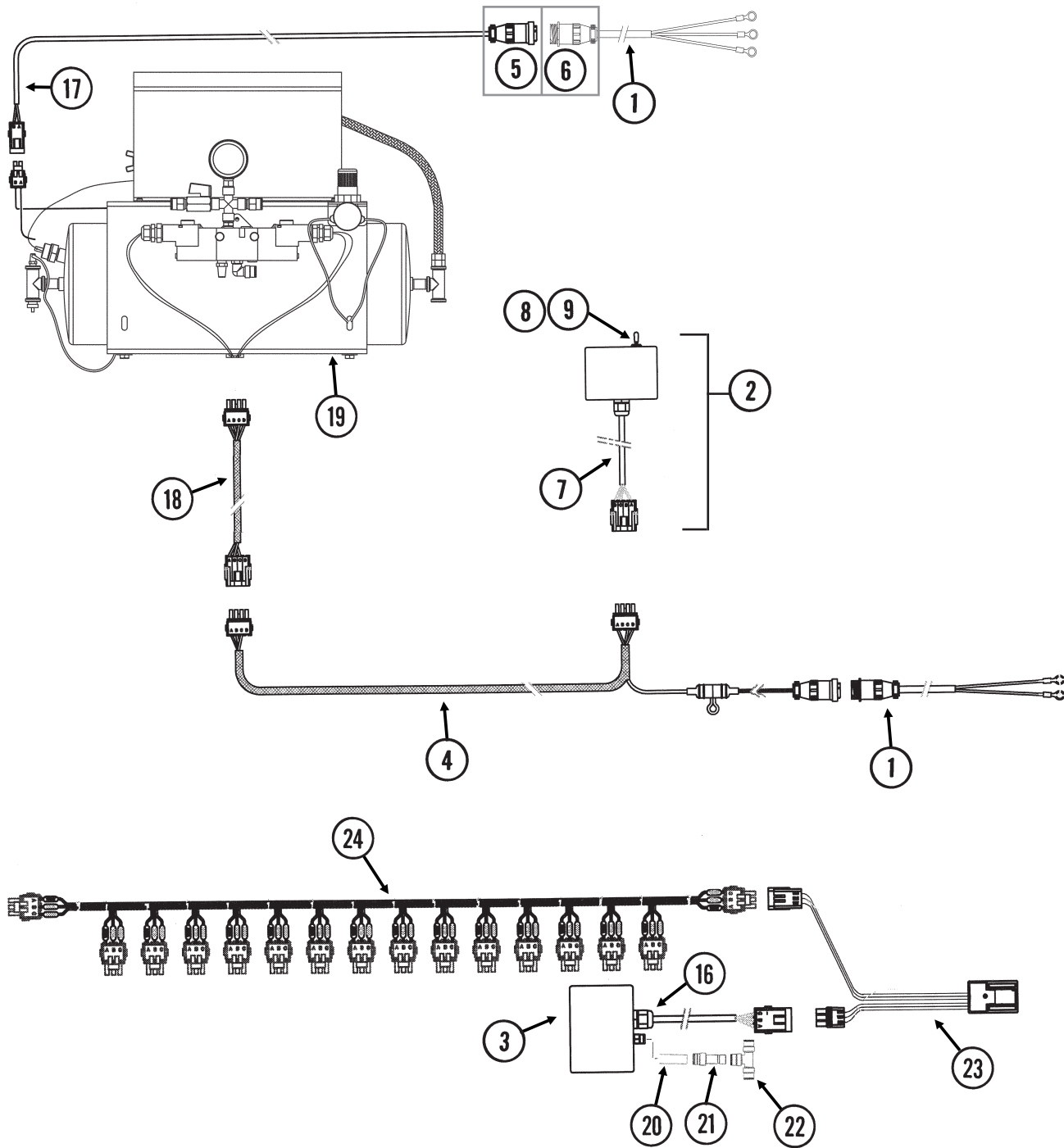

For Blue Drive Harnesses, [see "Electronics" on page P214](#)

ITEM	PART NO.	QTY.	DESCRIPTION
1	GA17547	2	Power Adapter Cable
2	GA12813	1	Control Box Assembly
3	GA14846	1	High Pressure Sensor (0-120 PSI)
4	GA13944	1	Wiring Harness W/Fuse Holder And Fuse, 206" (Ground Contact Drive)
	GD14258	-	Fuse Holder (Included W/GA13944)
	GD14660	-	Fuse, 2 Amp Delay Action (Included W/GA13944)
5	G1K268	-	Console Cable Connector Kit, Includes: (1) 3-Pin Connector, (1) Cable Clamp, (1) Lock Ring, (3) Female Terminal Pins
6	G1K267	-	Console Cable Connector Kit, Includes: (1) 3-Pin Connector, (1) Cable Clamp, (3) Male Terminal Pins
7	GA9964	1	Strain Relief
8	GR1363	1	Hex Face Nut, 1 ⁵ / ₃₂ "-32
	GR1364	1	Internal Tooth Lock Washer, 1 ⁵ / ₃₂ "
9	GA20765	1	Switch, 3 Position Toggle, Momentary On-Off-Momentary On
10	G1K248	-	3-Pin Female Connector Kit (Black), Includes: (3) 3-Pin Female Housings, (9) Pin Contacts, (9) Seals
11	G1K252	-	3-Pin Male Connector Kit (Black), Includes: (3) 3-Pin Male Housings, (9) Socket Contacts, (9) Seals
12	GA8328	-	4-Pin Female Connector Kit, Includes: (1) 4-Pin Female Housing, (4) Pin Contacts, (4) Seals
13	GA8329	-	4-Pin Male Connector Kit, Includes: (1) 4-Pin Male Housing, (4) Socket Contacts, (4) Seals
14	G1K321	-	2-Pin Female Connector Kit (Black), Includes: (3) 2-Pin Female Housings, (6) Pin Contacts, (6) Seals
15	G1K320	-	2-Pin Male Connector Kit (Black), Includes: (3) 2-Pin Male Housings, (6) Socket Contacts, (6) Seals
16	GA9964	2	Strain Relief
17	GA16392	1	Compressor Harness, 60'
	GD14258	-	Fuse Holder
	GD18275	-	Fuse, 20 Amp
18	GA12858	1	Wiring Harness, 60'
19	---		See "Air Compressor, Dual Solenoid Assembly, Tubing, and Fittings" on page P158
20	GD17151-06	1	Nylon Tubing, 1/4" O.D. x 1 1/2'
21	GD18796	1	Reducer, 3/8" To 1/4"
22	GD18010	1	Tee, 3/8" Tube Union
23	GA12812	1	Hall Effect Adapter
24	---	-	See "Planter Monitor Module (PMM)" on page P224

(IP1280/A13169/PNE08/PNE09)

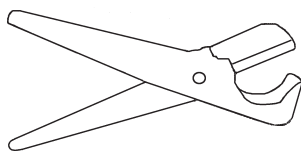
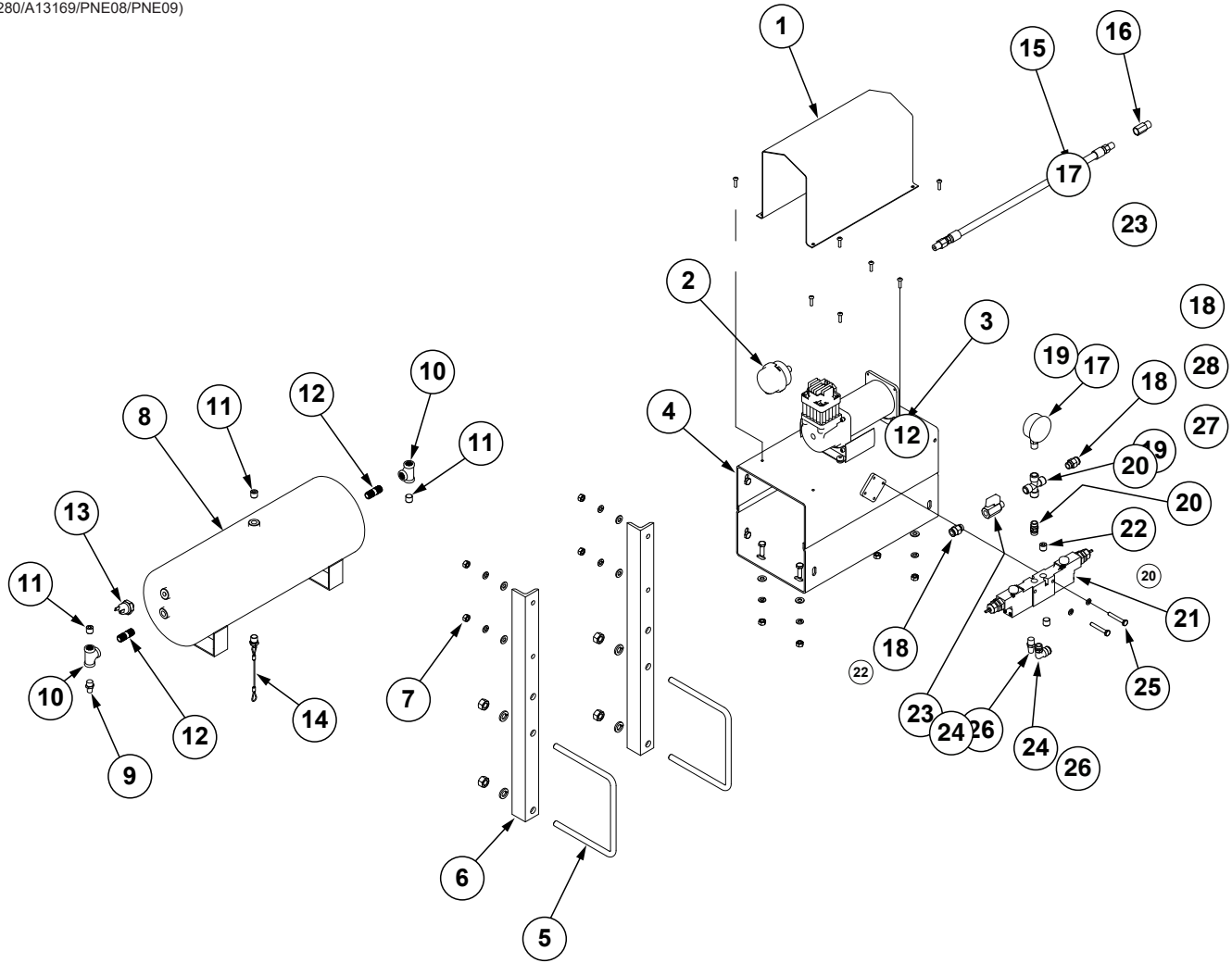

32

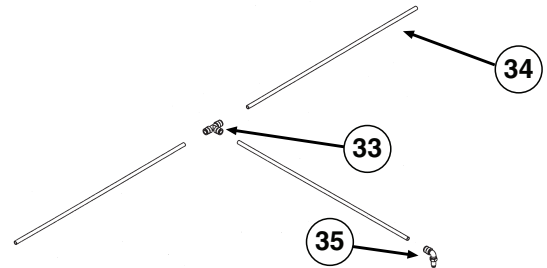

ITEM	PART NO.	QTY.	DESCRIPTION
1	GD18112	1	Cover
	G10992	8	Serrated Flange Nut, No. 10-24
	G11066	8	Phillips Pan Head Machine Screw, No. 10-24 x 3/4", Stainless Steel
2	GA14127	1	Filter Assembly
	GR1943	-	Filter (Included W/GA14127)
3	GA22273	1	Air Compressor W/Harness
	G10992	4	Serrated Flange Nut, No. 10-24
	G11066	4	Phillips Pan Head Machine Screw, No. 10-24 x 3/4", Stainless Steel

ITEM	PART NO.	QTY.	DESCRIPTION
4	GA12358	1	Compressor Mount
	G10019	4	Hex Head Cap Screw, 5/16"-18 x 1"
	G10106	4	Hex Nut, 5/16"-18
	G10232	4	Lock Washer, 5/16"
	G11386	4	Flat Washer, 5/16" SAE
5	GD4743	2	U-Bolt, 3" x 3" x 1/2"-13
	G10228	4	Lock Washer, 1/2"
	G10102	4	Hex Nut, 1/2"-13
6	GD18119	2	Compressor Mount
7	G10019	4	Hex Head Cap Screw, 5/16"-18 x 1"
	G11386	4	Flat Washer, 5/16" SAE
	G10106	4	Hex Nut, 5/16"-18
	G10232	4	Lock Washer, 5/16"
8	GA11988	1	Tank, 3 Gallon
9	GA13512	1	Valve Stem, 1/4" NPT
10	GD19237	2	Tee, 1/4" NPT
11	GD17156	3	Plug, 1/4" NPT
12	GD19238	2-3	Nipple, 1/4" NPT (Blue Drive Only in the Solenoid Assembly (Items 17-28))
13	GR1778	1	Pressure Switch
14	GA11991	1	Drain, 1/4" NPT
15	GR1951	1	Leader Hose without Check Valve
16	GR1921	1	Check Valve
17	GA12104	1	Pressure Gauge
18	GD17141	2	Connector, 1/4" Male
19	GD18078	1	Female Cross, 1/4" NPT
20	GD17154	1	Connector, 1/4" Male
21	GA22793	1	Dual Solenoid Assembly
22	GD17156	2	Plug, 1/4" NPT
23	GA11992	1	Shutoff Valve, 1/4" NPT
24	GD17143	1	Swivel Elbow, 1/4" NPT x 3/8"
25	G10040	2	Hex Head Cap Screw, 1/4"-20 x 1 3/4"
	G10227	2	Lock Washer, 1/4"
26	GA11997	1	Breather, 1/4" NPT
27	GD19237	1	Tee, Galvanized, 1/4" NPT x NPT (Blue Drive Only)
28	GA14804	1	Pressure Sensor (0-120 PSI) (Blue Drive Only)
	GD18041	1	Bushing, Hex, 1/4" Male NPT x 1/8" Female NPT (Blue Drive Only)
29	---	-	---
30	---	-	---
31	---	-	---
32	GA13169	1	Tube Cutter W/Blade
	GR1843	-	Blade (Included W/GA13169)
33	GD18010	-	Tee, 3/8" Tube Union, Pull Row Unit (Pneumatic Down Pressure)
	GD18274	-	Tee, 3/8" x 1/8" NPT Extended, Push Row Unit (Pneumatic Down Pressure)
34	GD17150-03	-	Nylon Tubing, 3/8" O.D. x 64', 12 Row Pull Row Units (Pneumatic Down Pressure)
	GD17150-04	-	Nylon Tubing, 3/8" O.D. x 86', 16 Row Pull Row Units (Pneumatic Down Pressure)
	GD17150-08	-	Nylon Tubing, 3/8" O.D. x 60', 11 Row Push Row Units (Pneumatic Down Pressure)
	GD17150-09	-	Nylon Tubing, 3/8" O.D. x 82', 15 Row Push Row Units (Pneumatic Down Pressure)
	GD17150-12	-	Nylon Tubing, 3/8" O.D. x 5', Even-Row Push Row Unit (Pneumatic Down Pressure)
35	GD18011	-	Elbow, 3/8" x 1/8" NPT Extended, Pull Row Unit (Pneumatic Down Pressure)
A	GA12626	-	Air Compressor Assembly (Items 1-4, 8-14, and 25)
B	GA22793	-	Valve Seal Kit

(row_marker_as-

16 Row Shown

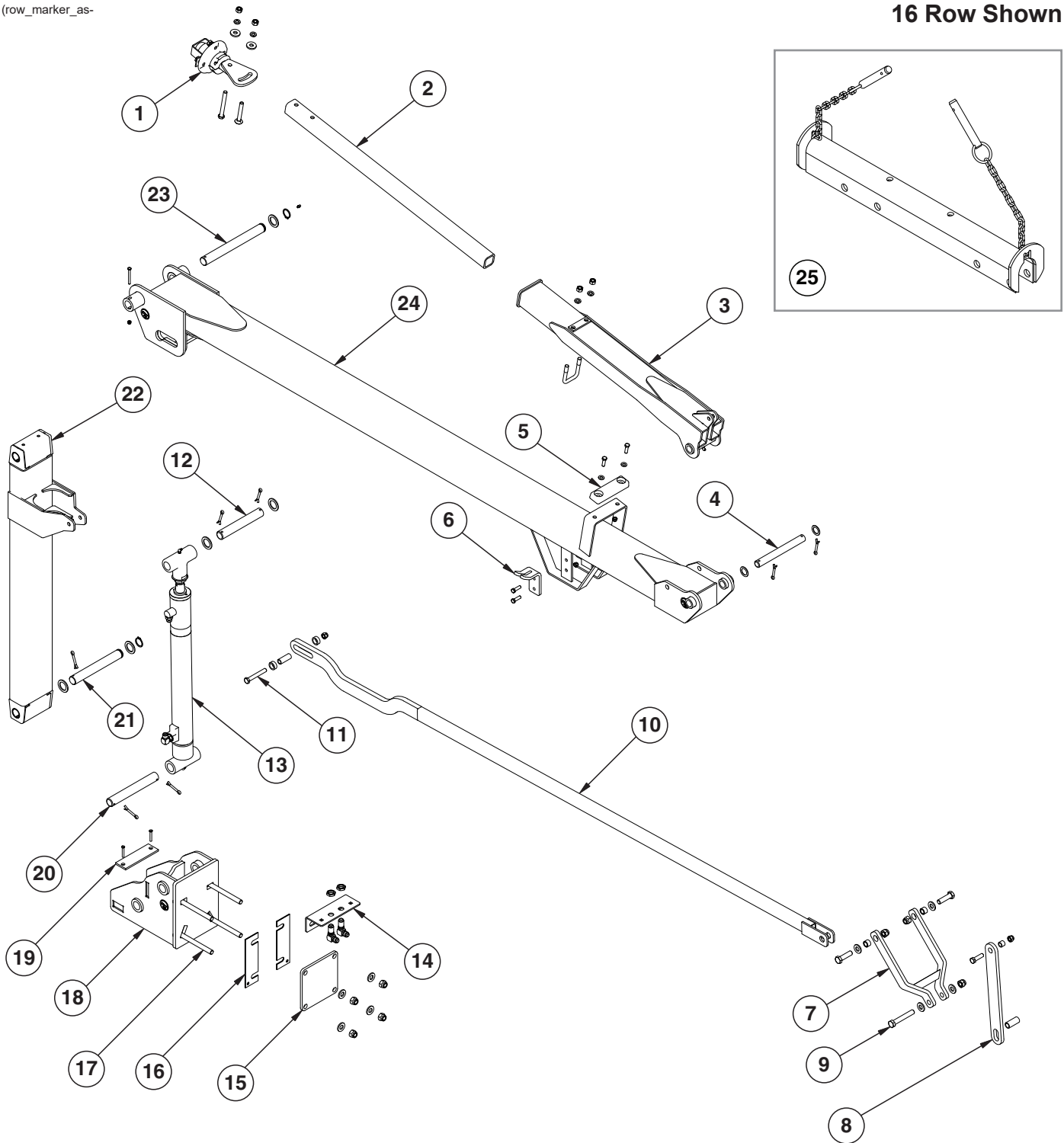

ITEM	PART NO.	QTY. (Per Assy.)	DESCRIPTION
1	GA13719	1	See "Row Marker Spindle/Hub/Blade" on page P164
	G10168	2	Machine Bushing, 1/2", 7 Gauge
	G10045	1	Hex Head Cap Screw, 1/2"-13 x 4 1/2"
	G10844	1	Carriage Bolt, 1/2"-13 x 3 1/2"
	G10228	2	Lock Washer, 1/2"
	G10102	2	Hex Nut, 1/2"-13
2	GD0453-07	-	Extension Tube, 45", 12 Row
	GD0453-02	-	Extension Tube, 40", 16 Row
	GD0453-03	-	Extension Tube, 50", 12 Row Even-Row
	GD0453-05	-	Extension Tube, 55", 16 Row Even-Row
3	GA13994	1	Arm, Third Stage, 12 Row
	GA13114	1	Arm, Third Stage, 16 Row
	GD2721	1	U-Bolt, 2" x 2" x 1/2"-13
	G10228	2	Lock Washer, 1/2"
	G10102	2	Hex Nut, 1/2"-13
	G10643	-	Grease Fitting, 45°, 1/4"-28
4	GD18889	1	Pin, 1" x 9/4"
	G10460	2	Cotter Pin, 1/4" x 2"
	G10345	2	Machine Bushing, 1", 14 Gauge
5	GA9145	1	Molded Stop, 6 1/4" Long
	G10004	2	Hex Head Cap Screw, 3/8"-16 x 1 1/4"
	G11387	2	Flat Washer, 3/8" SAE
	G10108	2	Lock Nut, 3/8"-16
6	GD18540	1	Lock-up Chain Bracket
	G10004	2	Hex Head Cap Screw, 3/8"-16 x 1 1/4"
	G10108	2	Lock Nut, 3/8"-16
7	GA13764	1	Linkage
	G11391	2	Flat Washer, 5/8" SAE
	G10006	2	Hex Head Cap Screw, 5/8"-11 x 2 1/4"
	GB0218	2	Bushing, 2 1/32" I.D. x 7/8" O.D. x 1 9/32" Long
	G10107	2	Lock Nut, 5/8"-11
8	GD25189	1	Marker Link
	GD3180-34	-	Sleeve, 7/8" O.D. x 5/8" I.D. x 2"
	GD10538-07	-	Sleeve, 3/4" O.D. x 1/2" I.D. x 3/5"
	G10039	-	Hex Head Cap Screw, 1/2"-13 x 1 3/4"
	G10111	-	Lock Nut, 1/2"-13
9	G10036	1	Hex Head Cap Screw, 5/8"-11 x 4"
	G11391	2	Flat Washer, 5/8" SAE
	G10107	1	Lock Nut, 5/8"-11
10	GA18959	1	Marker Link, 12 Row
	GA18283	1	Marker Link, 10 3/4", 16 Row
11	G10033	1	Hex Head Cap Screw, 1/2"-13 x 3 1/2"
	GD19661-01	1	Sleeve, 3/4" O.D. x 5 1/100 I.D. x 2"
	GD16418-02	2	Sleeve, 1 1/8" O.D. x 1 3/16" I.D. x 1 1/25"
	G10111	1	Lock Nut, 1/2"-13
12	GD18815	1	Pin, 1 1/4" x 8.38"
	G10159	2	Washer, 1 7/8"
	G10460	2	Cotter Pin, 1/4" x 2"
13	GA21030	1	See "Row Marker Cylinder" on page P168
	G6801-08	1	Elbow W/O-Ring, 90°, 3/4"-16 Male JIC To O-Ring
	GR1037	-	O-Ring
	G6400-08-04	1	Connector W/O-Ring, 3/4"-16 Male JIC To 7/16"-20 O-Ring
	GR1465	-	O-Ring

Continued on the next

ITEM	PART NO.	QTY. (Per Assy.)	DESCRIPTION
14	GD26024	1	Bulkhead Mount
	G306-08	2	Lock Nut, 3/4"-16
	G2701-08	2	Bulkhead Elbow, 90°, 3/4"-16 Male JIC
	G10107	2	Lock Nut, 5/8"-11
15	GD13360	1	Plate, 6" x 6", 12 Row
	GD13359	1	Plate, 7" x 7", 16 Row
16	GD10792	4	Shim, 2½" x 7¼", 16 Gauge (.0598"), 12 Row Only
17	G10012	4	Hex Head Cap Screw, 5/8"-11 x 6½"
	G11391	2	Flat Washer, 5/8" SAE
18	GA14361	1	Marker Mount
19	GD19491	1	Marker Mount Wear Pad
	G11319	2	Slotted Flat Head Machine Screw, ¼"-20 x 1¾"
	G11320	2	Lock Nut, ¼"-20, Grade B
20	GD31511	1	Pin, Marker Arm Hydraulic Cylinder
	G10460	1	Cotter Pin, ¼" x 2"
	G10159	2	Washer, 1⅞", 10 Gauge (.1345")
	G11400	1	Retaining Ring, 1¼"
	G10640	1	Grease Fitting, ¼"-28
21	GD21143	1	Marker Pin, 1¼" x 9½"
	G11400	1	Retaining Ring, 1¼"
	G10640	1	Grease Fitting, ¼"-28
22	GA13487	1	Arm, First Stage
	G10403	1	Hex Head Cap Screw, ¼"-20 x 2½"
	G10110	2	Lock Nut, ¼"-20, Grade B
23	GD21142	1	Marker Pin, 1¼" x 11 ⁵⁹ / ₆₄ "
	G11400	1	Retaining Ring, 1¼"
	G10640	1	Grease Fitting, ¼"-28
24	GA18958	1	Arm W/Grease Fitting, Second Stage, 12 Row
	GA18282	1	Arm W/Grease Fitting, Second Stage, 16 Row
25	GA24754	1	Cylinder Lock-Up
	G10536	2	Detent Pin, ½" x 2½" Grip

L.H.

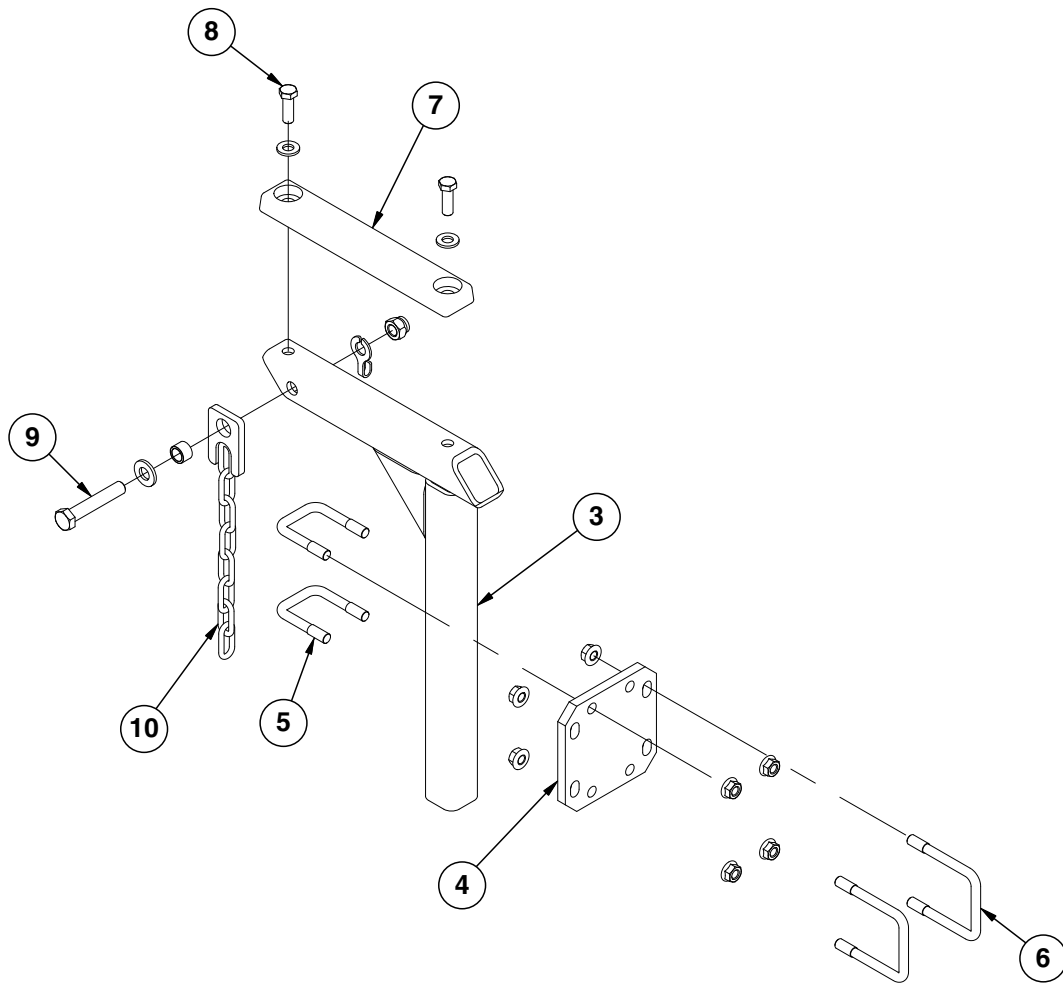

ITEM	PART NO.	QTY. (Per Assy.)	DESCRIPTION
1	---	-	---
2	---	-	---
3	GA14402	1	Marker Stand
4	G10292201	1	Marker Stand Plate
5	GD2721	2	U-Bolt, 2" x 2" x 1/2"-13
	G10071	4	Serrated Flange Nut, 1/2"-13
6	GD4743	2	U-Bolt, 3" x 3" x 1/2"-13
	G10071	4	Serrated Flange Nut, 1/2"-13
7	GA9088	1	Molded Stop, 12 1/4" Long
8	G10017	2	Hex Head Cap Screw, 1/2"-13 x 1 1/2"
	G11389	2	Flat Washer, 1/2" SAE
	G10111	2	Lock Nut, 1/2"-13
9	G10743	1	Hex Head Cap Screw, 5/8"-11 x 3 3/4"
	G11391	1	Flat Washer, 5/8" SAE
	GB0218	1	Bushing, 2 1/32" I.D. x 7/8" O.D. x 1 9/32" Long
	GD10088	1	Special Washer
	G10107	1	Lock Nut, 5/8"-11
10	GA13340	1	Chain Lockup

(IP1035a)

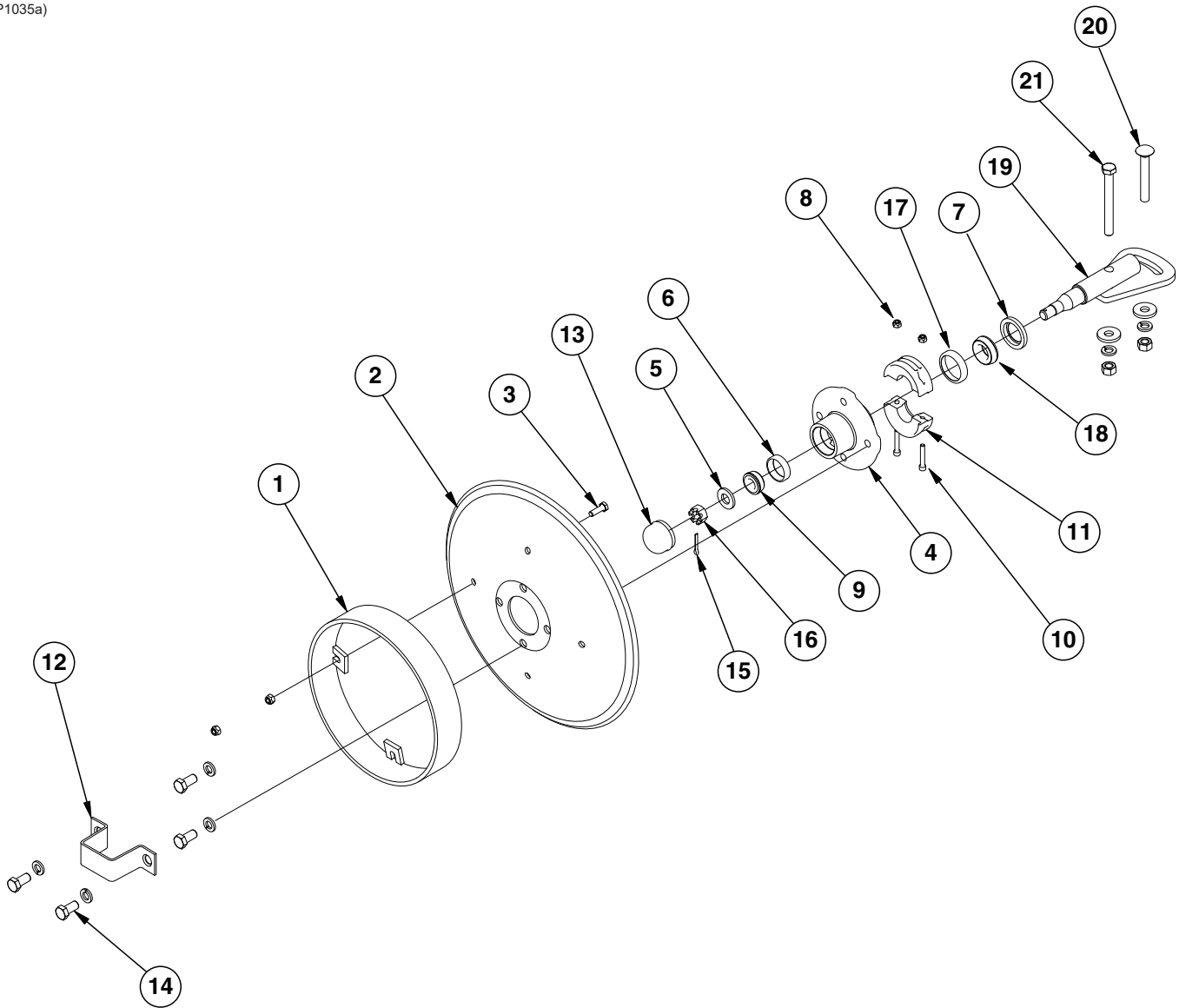

ITEM	PART NO.	QTY. (Per Assy.)	DESCRIPTION
1	GA5853	1	Depth Band
2	GD0746	1	Disc Blade, Solid, 16" (Shown)
	GD10283	-	Disc Blade, Notched, 16" (Optional)
3	G10019	4	Hex Head Cap Screw, 5/16"-18 x 1"
	G10109	4	Lock Nut, 5/16"-18, Grade 8
4	GA0167	1	Hub W/Cups, 4 Bolt (Includes Items 6 and 17)
5	G11391	1	Flat Washer, 5/8" SAE
6	GR0151	1	Outer Cup
7	GD21540	1	Grease Seal
8	G10110	2	Lock Nut, 1/4"-20, Grade B
9	GA0257	1	Bearing
10	G11418	2	Hex Socket Head Cap Screw, 1/4"-20 x 1 1/2"
11	GB0554	2	Hub Shield
12	GD2597	1	Retainer
13	GD0840	1	Dust Cap
14	G10722	4	Hex Head Cap Screw, 1/2"-20 x 1"
	G10228	4	Lock Washer, 1/2"
15	G10544	1	Cotter Pin, 5/32" x 1"
16	G10725	1	Slotted Hex Nut, 5/8"-18
17	GR0150	1	Inner Cup
18	GA0245	1	Bearing
19	GA15151	1	Spindle
20	G10844	1	Carriage Bolt, 1/2"-13 x 3 1/2"
	G10168	1	Machine Bushing, 1/2", 7 Gauge
	G10228	1	Lock Washer, 1/2"
	G10102	1	Hex Nut, 1/2"-13
21	G10045	1	Hex Head Cap Screw, 1/2"-13 x 4 1/2"
	G10168	2	Machine Bushing, 1/2", 7 Gauge
	G10228	2	Lock Washer, 1/2"
	G10102	2	Hex Nut, 1/2"-13
A	GA13719	-	Hub And Spindle Assembly, (Items 4-7, 9, and 12-19)

(A21003)

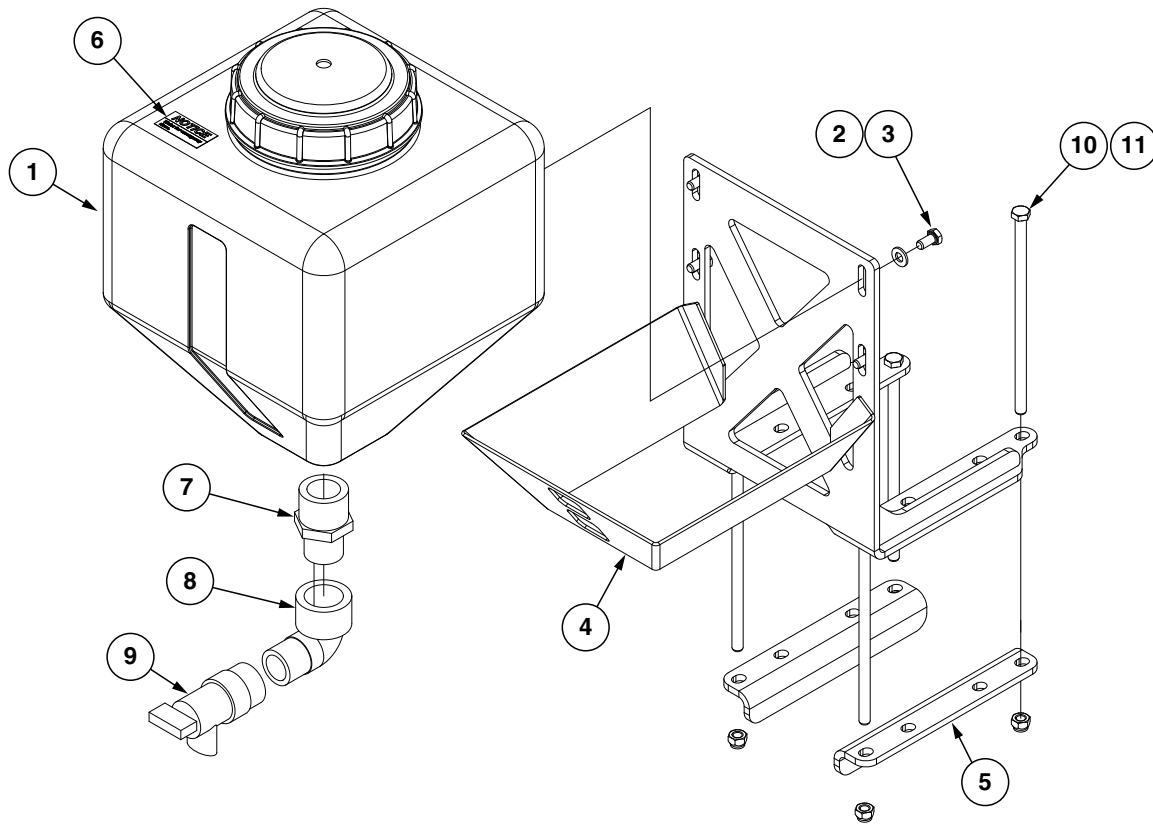

ITEM	PART NO.	QTY.	DESCRIPTION
1	GD30723	1	4 Gallon Water Tank W/Lid
2	G11386	4	Flat Washer, 5/16" SAE
3	G10018	4	Hex Head Cap Screw, 5/16"-18 x 5/8"
4	GA24449	1	Water Tank Mount
5	GD30221	2	Water Tank Mount Brackets
6	G10383201	1	Decal, Notice
7	G10727	1	Reducing Nipple, 1-1/4" x 1"
8	G11742	1	1" NPT 90° Elbow
9	GD30722	1	1" NPTF Flush Valve
10	G10686	4	Hex Head Cap Screw, 3/8"-16 x 8"

(110280/104049)

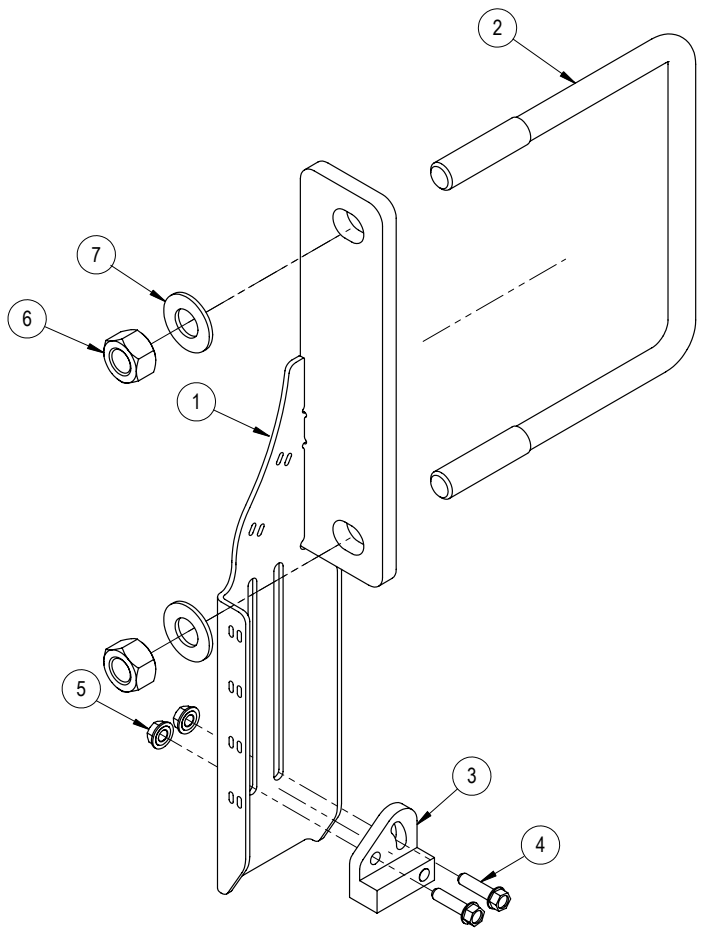

Blue Drive

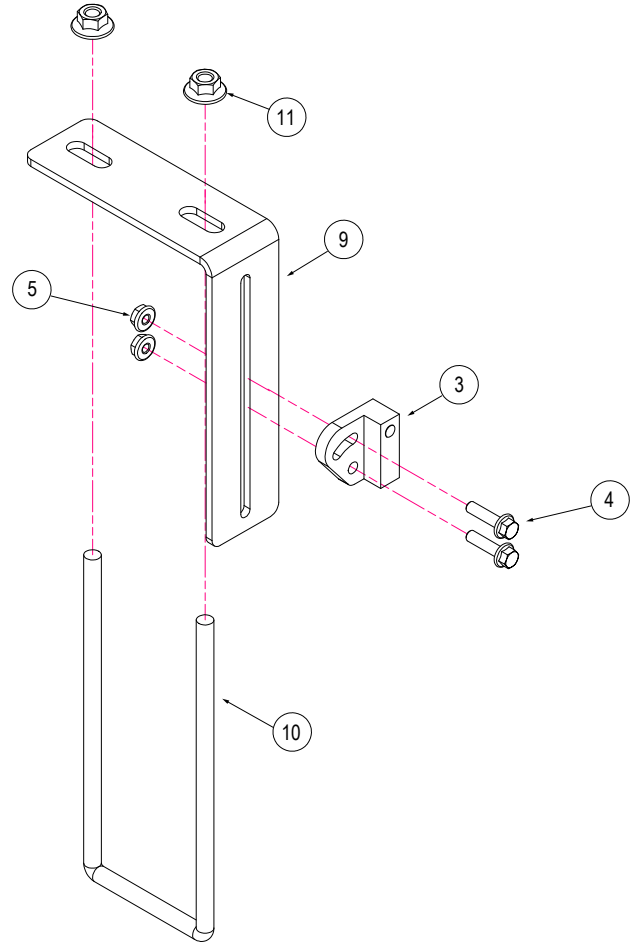

Ag Leader

ITEM	PART NO.	QTY.	DESCRIPTION
1	G11027901	1	Implement Switch Mount
2	GD1113	1	U-Bolt, 5" x 7" x 5/8"-11
3	GA18353	1	Position Switch Magnetic Reed
4	G11409	2	Hex Serrated Flanged Cap Screw, 1/4"-20 x 1"
5	G10621	2	Serrated Flange Nut, 1/4"-20
6	G10104	2	Hex Nut, 5/8"-11
7	G11391	2	Flat Washer, 5/8" SAE
8	---	-	---
9	G10403801	1	Switch Mount Bracket
10	G10403501	1	U-Bolt, 3" x 8" x 3/8"-16
11	G11091	2	Serrated Flange Nut, 3/8"-16
12	G11409	2	Hex Serrated Flanged Cap Screw, 1/4"-20 x 1"
13	G10621	2	Serrated Flange Nut, 1/4"-20

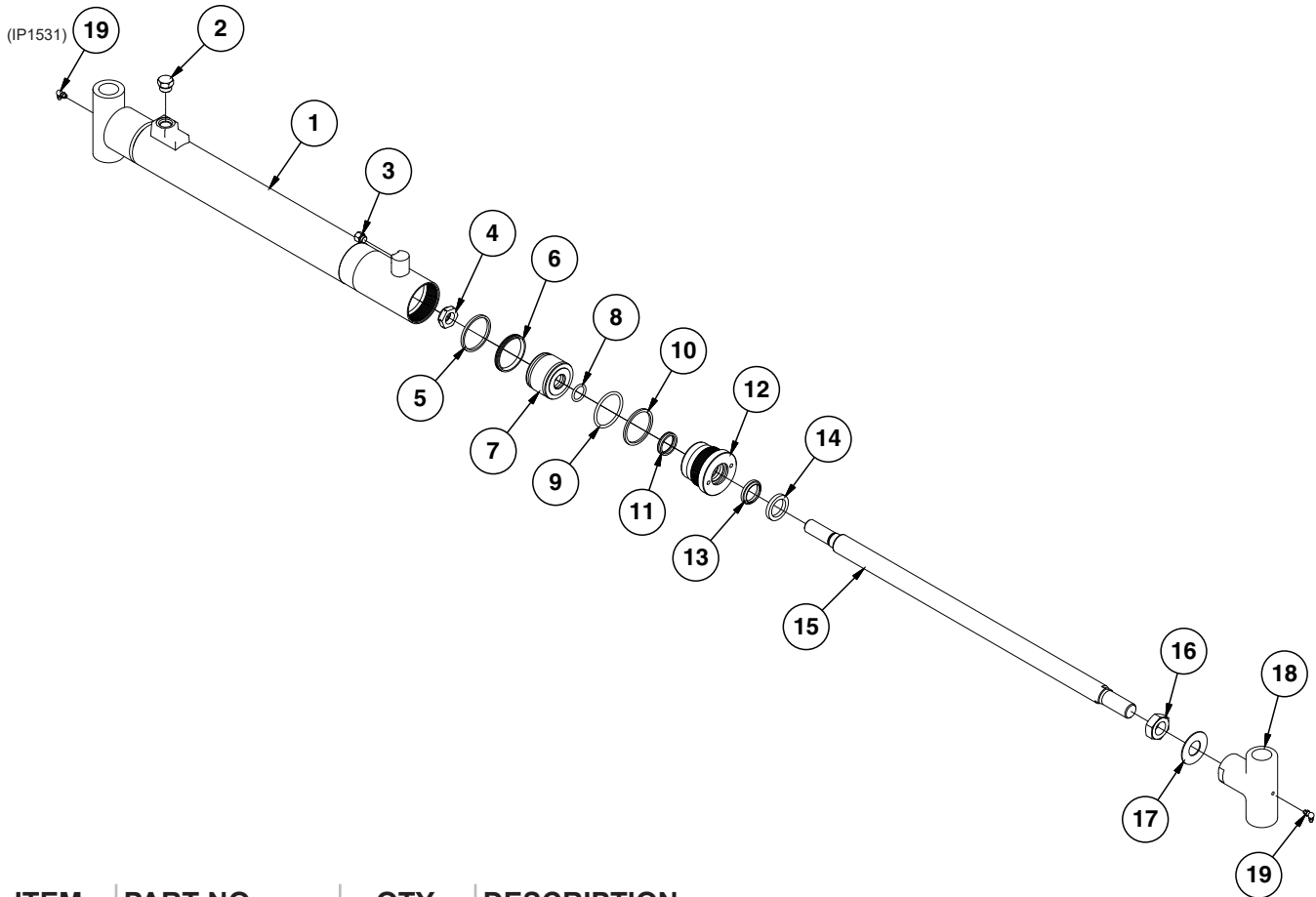

ITEM	PART NO.	QTY.	DESCRIPTION
1	A14631	1	Barrel (Non-Stock Item)
2	G6408-08 GR1037	1	Plug W/O-Ring, 3/4"-16 O-Ring O-Ring
3	G6408-04 GR1465	1	Plug W/O-Ring, 7/16"-20 O-Ring O-Ring
4	GD27234	1	Nylon Lock Nut, 7/8"-14, Grade 8
5	*D12012	1	Piston Ring
6	*D12275	1	T-Seal
7	GD30264	1	Piston
8	*D30262	1	O-Ring, No. 213
9	*D12212	1	O-Ring, No. 330
10	*D12213	1	Back-Up Ring
11	*D12251	1	U-Cup
12	GD10207	1	Gland
13	*D12210	1	Wiper
14	GD12102	1	Ring, 1 1/4"
15	GD30263	1	Rod
16	G10324	1	Hex Jam Nut, 1"-14, Grade 2
17	GD23002	1	Locking Device
18	GD14308	1	Threaded Sleeve End
19	G10779	2	Grease Fitting, 90°, 1/4"-28
A	GA21030	-	Cylinder Complete, 2 1/2" x 20" (Part Number Stamped On Barrel)
B	GR1925	1	Seal Kit, Includes: (2) O-Rings, (1) Back-Up Ring, (1) U-Cup, (1) Wiper, (1) Piston Ring, (1) T-Seal

* Item is part of seal kit, item can not be purchased individually.

(IP1249)

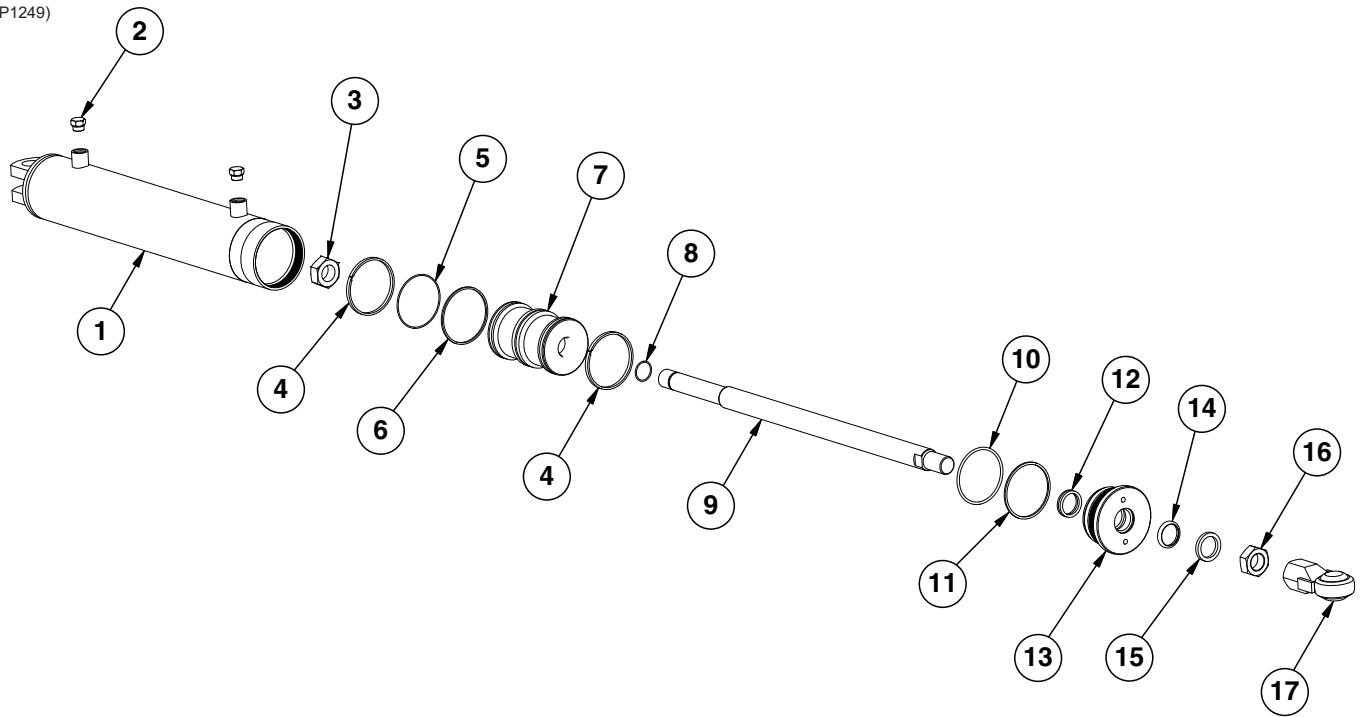

ITEM	PART NO.	QTY.	DESCRIPTION
1	**A7220	1	Barrel (Non-Stock Item)
2	G6408-08 GR1037	2 -	Plug W/O-Ring, 3/4"-16 O-Ring
3	G10972	1	Lock Nut, 1 1/4"-12
4	*D12040	2	Cast Iron Ring
5	*D12072	1	Piston Seal
6	*D12224	1	Expander
7	GD11992	1	Piston
8	*D12223	1	O-Ring
9	GD11991	1	Rod
10	*D12221	1	O-Ring
11	*D12222	1	Backup Ring
12	*D12252	1	U-Cup
13	GD11988	1	Gland
14	*D12206	1	Wiper
15	GD12103	1	Ring
16	G10509	1	Hex Jam Nut, 1 1/4"-12, Grade 2
17	GA7221	1	Threaded Ball Joint End
A	GA8904	-	Cylinder Complete, 4" x 16" (Part Number Stamped On Barrel)
B	GR1524	-	Seal Kit, Includes: (2) O-Rings, (1) U-Cup, (1) Wiper, (1) Seal, (2) Cast Iron Rings, (1) Backup Ring, (1) Expander

* Item is part of seal kit, item can not be purchased individually.

(IP1538)

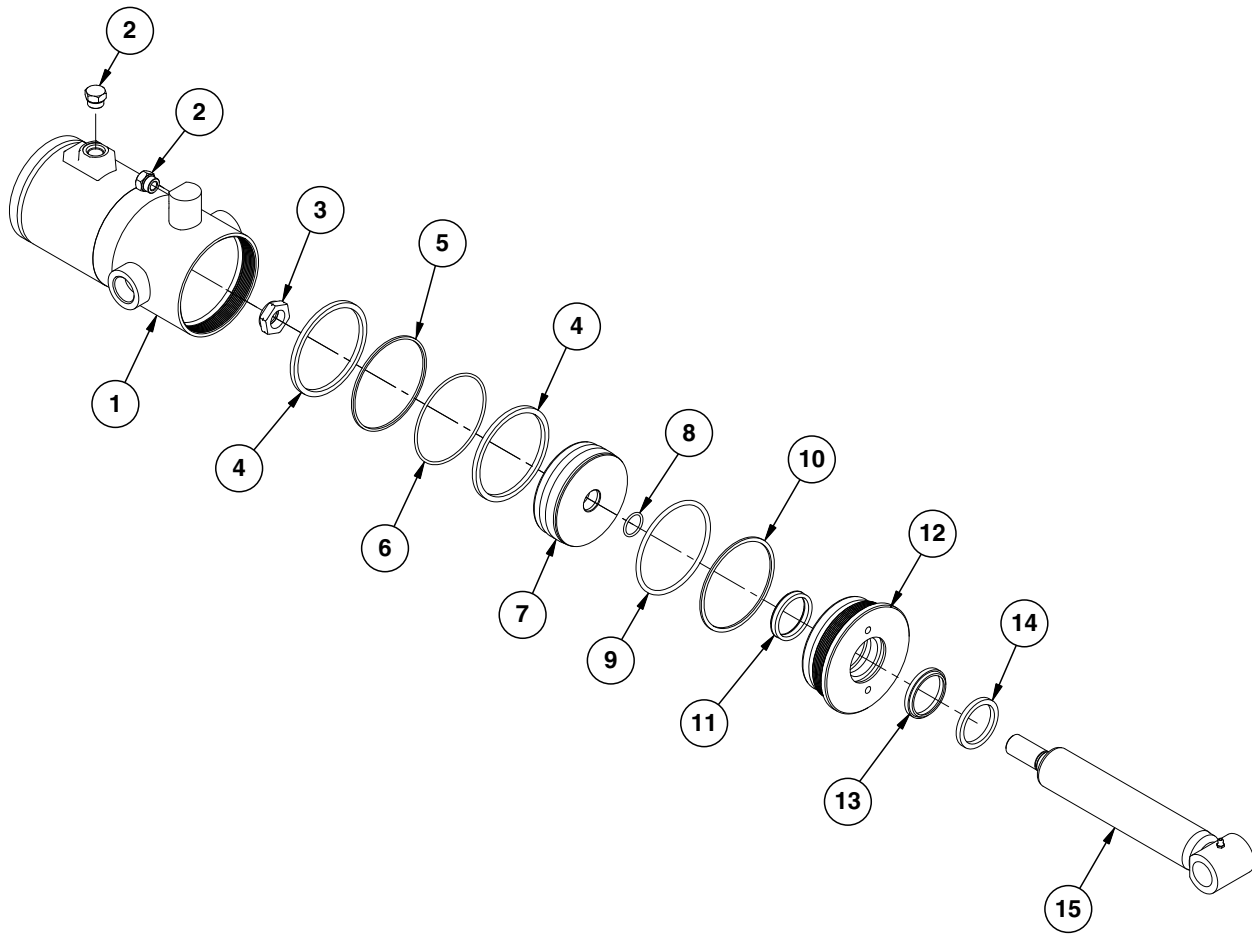

ITEM	PART NO.	QTY	DESCRIPTION
1	**A14278	1	Barrel (Non-Stock Item)
2	G6408-08 GR1037	2 -	Plug W/O-Ring, 3/4"-16 O-Ring O-Ring
3	GD27235	1	Nylon Lock Nut, 1"-14, Grade 8
4	*D12092	2	Cast Iron Piston Ring
5	*D12093	1	Piston Seal
6	*D12248	1	Energizer Seal
7	GD29651	1	Piston
8	*D29649	1	O-Ring, No. 215
9	*D12246	1	O-Ring, No. 348
10	*D12247	1	Back-up Ring
11	*D12255	1	U-Cup
12	GD12572	1	Gland
13	*D12240	1	Wiper, 2"
14	GD12106	1	Ring
15	GA20773 GA21590	1 -	Rod, Style A (Part Number Stamped On Barrel - A20772) Rod, Style B (Part Number Stamped On Barrel - A21589)
A	GA20772 GA21589	- -	Cylinder Complete, 4 3/4" x 6" (Part Number Stamped On Barrel), Style A Cylinder Complete, 4 3/4" x 6.19" (Part Number Stamped On Barrel), Style B
B	GR2224	1	Seal Kit, Includes: (1)Wiper, (2) O-Rings, (1) Back-up Ring, (1) U-Cup, (1) Seal, (2) Cast Iron Rings, (1)Energizer Seal

* Item is part of seal kit, item can not be purchased individually.

(IP1537)

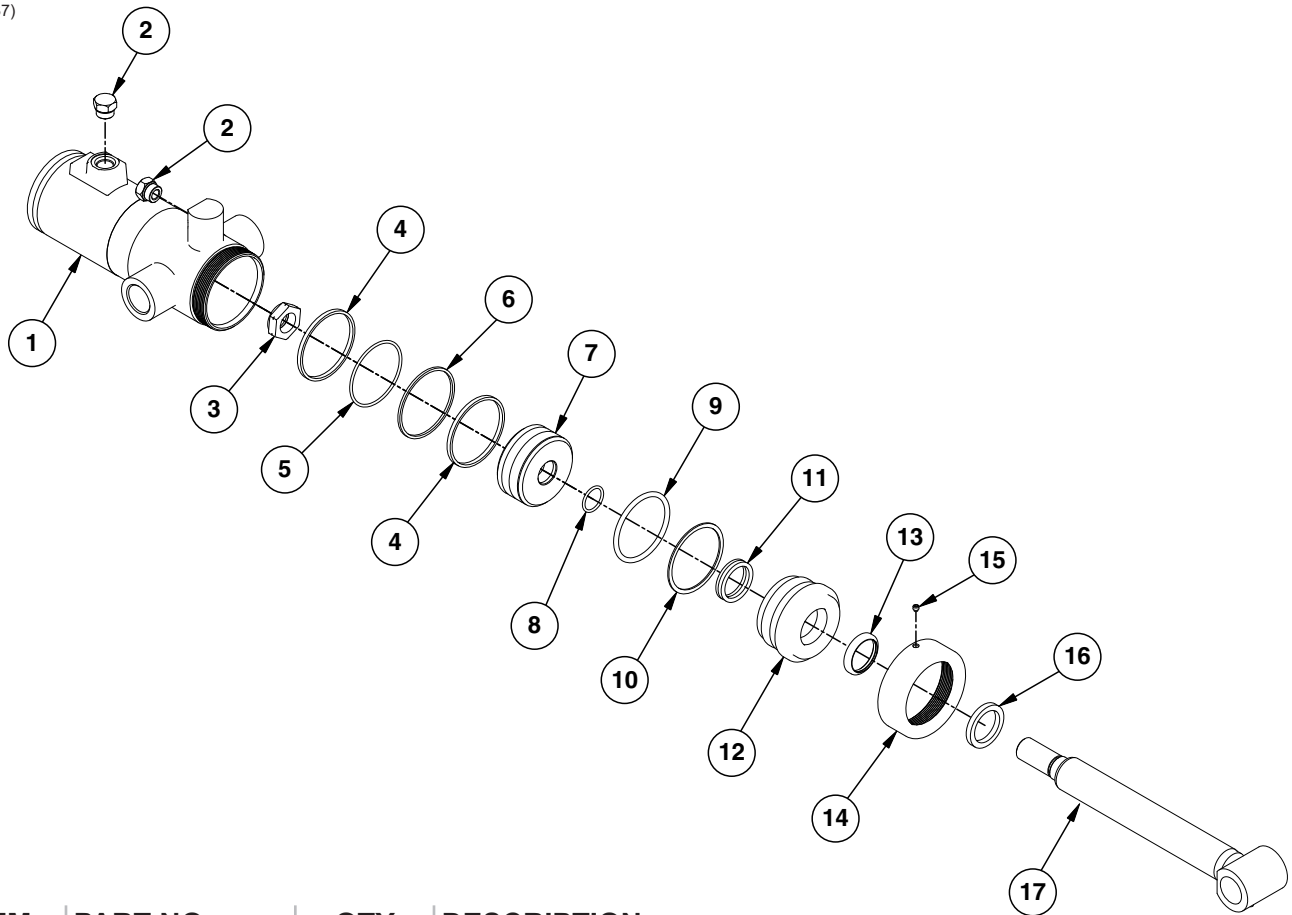

ITEM	PART NO.	QTY	DESCRIPTION
1	**A9467	1	Barrel (Non-Stock Item)
2	G6408-08 GR1037	2 -	Plug W/O-Ring, 3/4"-16 O-Ring O-Ring
3	GD27235	1	Nylon Lock Nut, 1"-14, Grade 8
4	*D12110	2	Cast Iron Piston Ring
5	*D12108	1	Piston Seal
6	*D12257	1	Energizer Seal
7	GD30697	1	Piston
8	*D29649	1	O-Ring, No. 215
9	*D12227	1	O-Ring, No. 336
10	*D12228	1	Back-Up Ring
11	*D12252	1	U-Cup
12	GD13302	1	Gland
13	*D12206	1	Wiper, 1 1/2"
14	GD13303	1	Cap
15	G10907	1	Set Screw, 1/4"-20 x 1/4"
15	G10907	1	Set Screw, 1/4"-20 x 1/4"
16	GD12103	1	Ring
17	GA21592	1	Rod
A	GA21591	-	Cylinder Complete, 3 1/4" x 6" (Part Number Stamped On Barrel)
B	GR1573	-	Seal Kit, Includes: (1)Wiper, (2) O-Rings, (1) Back-up Ring, (1) U-Cup, (1) Seal, (2) Cast Iron Rings, (1)Energizer Seal

* Item is part of seal kit, item can not be purchased individually.

(IP1536)

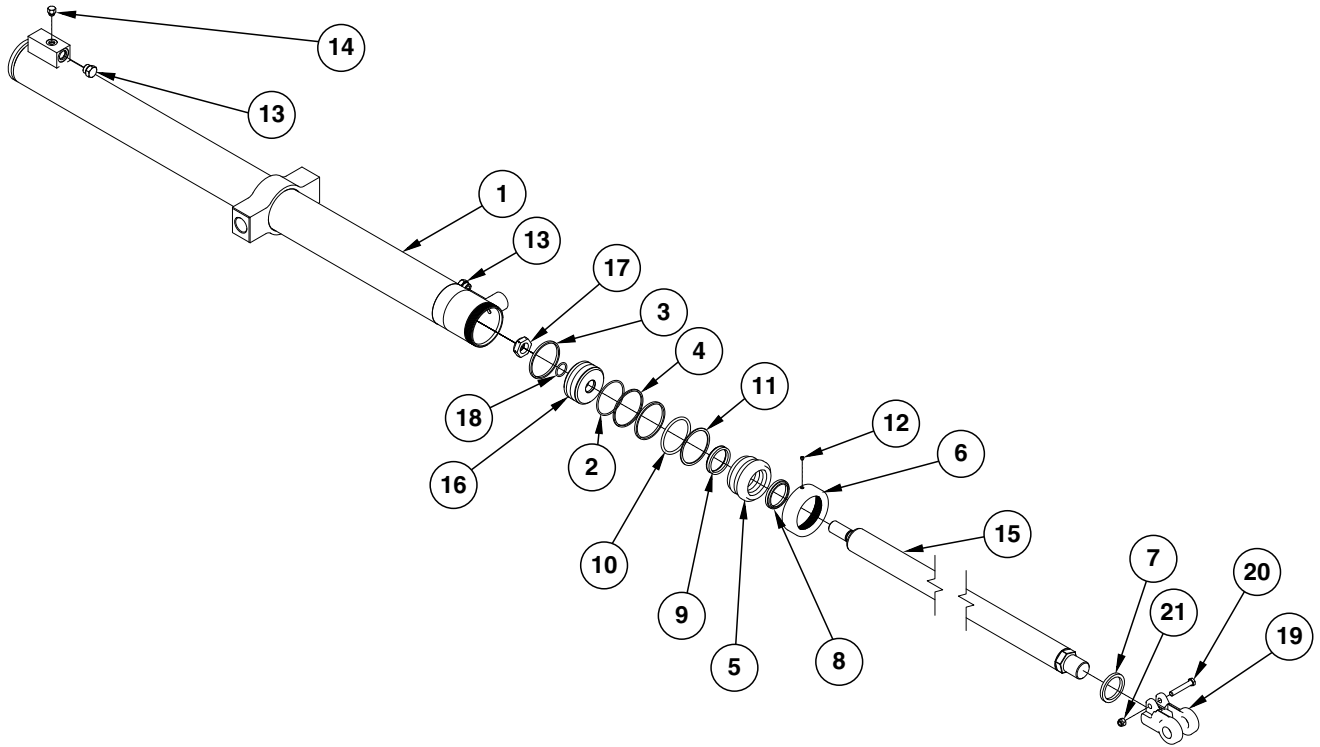

ITEM	PART NO.	QTY.	DESCRIPTION
1	**A14275	1	Barrel (Non-Stock Item)
2	*D12108	1	Piston Seal
3	*D12110	2	Cast Iron Ring
4	*D12257	1	Expander
5	GD30881	1	Gland, 12 Row
	GD13307	1	Gland, 16 Row
6	GD13303	1	Cap
7	GD12106	1	Ring
8	*D12218	1	Wiper, 12 Row
	*D12240	1	Wiper, 16 Row
9	*D12254	1	U-Cup, 12 Row
	*D12255	1	U-Cup, 16 Row
10	*D12227	1	O-Ring
11	*D12228	1	Backup Ring
12	G10907	1	Set Screw, 1/4"-20 x 1/4"
13	G6408-08	2	Plug W/O-Ring, 3/4"-16 O-Ring
	GR1037	-	O-Ring
14	G6408-04	1	Plug W/O-Ring, 7/16"-20 O-Ring
	GR1465	-	O-Ring
15	GD30880	1	Rod, 12 Row
	GD30696	1	Rod, 16 Row
16	GD30697	1	Piston
17	GD27235	1	Nylon Lock Nut, 1"-14, Grade 8
18	*D29649	1	O-Ring, No. 215
19	GD30860	1	Clevis Rod
20	G10939	1	Hex Head Cap Screw, 3/8"-16 x 2 1/4"
21	G10108	1	Lock Nut, 3/8"-16
A	GA21813	-	Cylinder Complete, 3 1/4" x 48" (Part Number Stamped On Barrel), 12 Row
	GA21771	-	Cylinder Complete, 3 1/4" x 48" (Part Number Stamped On Barrel), 16 Row
B	GR2234	-	Seal Kit (12 Row), Includes: (1) Wiper, (1) Loaded U-Cup, (6) O-Rings, (3) BU Rings, (1) Piston Seal, (1) Energizer Seal, (1) Piston Ring
	GR2230	-	Seal Kit (16 Row), Includes: (1) Wiper, (1) Loaded U-Cup, (6) O-Rings, (4) BU Rings, (1) Piston Seal, (1) Energizer Seal, (1) Piston Ring

* Item is part of seal kit, item can not be purchased individually.

(IP1533)

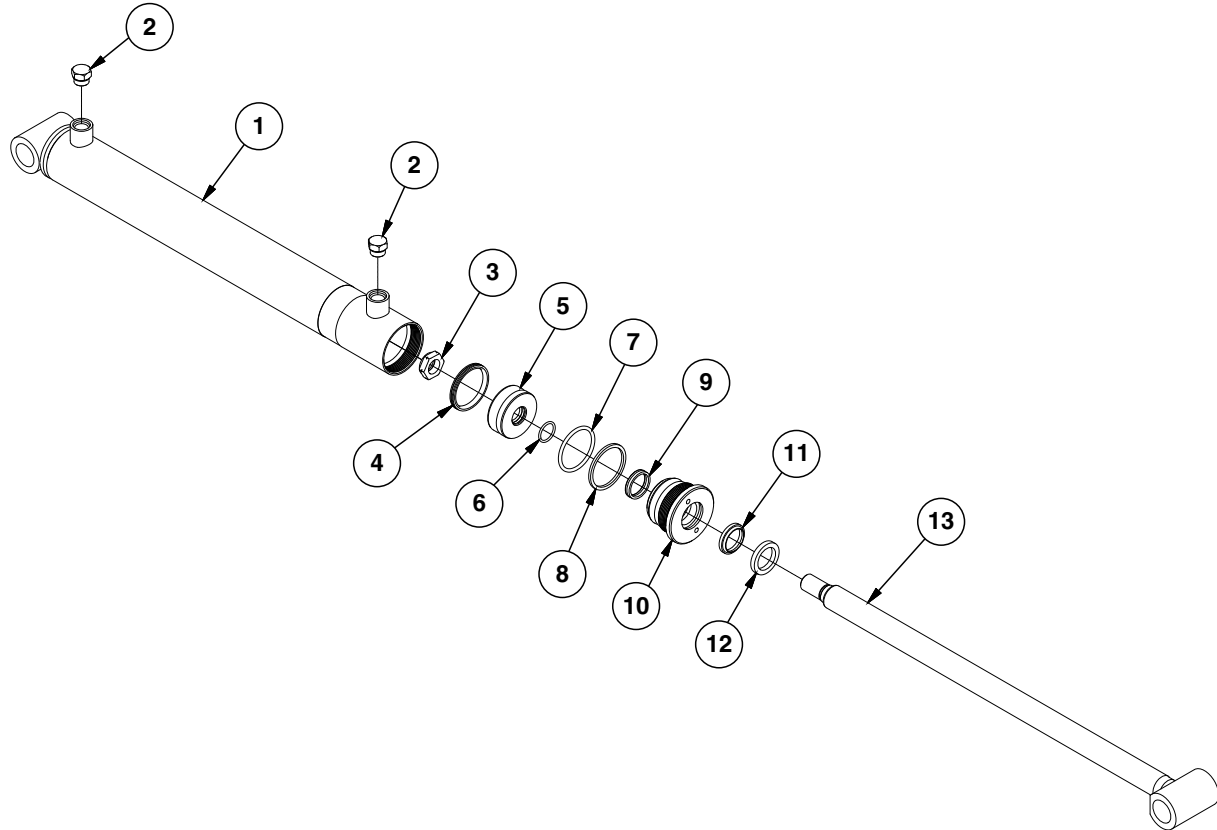

ITEM	PART NO.	QTY.	DESCRIPTION
1	**A8822	1	Barrel (Non-Stock Item)
2	G6408-08 GR1037	2 -	Plug W/O-Ring, 3/4"-16 O-Ring O-Ring
3	GD27234	1	Nylon Lock Nut, 7/8"-14, Grade 8
4	*D12275	1	T-Seal
5	GD30401	1	Piston
6	*D30399	1	O-Ring, No. 119
7	*D12212	1	O-Ring, No. 330
8	*D12213	1	Back--Up Ring
9	*D12251	1	U-Cup
10	GD11985	1	Gland
11	*D12210	1	Wiper
12	GD12102	1	Ring
13	GA21114	1	Rod

A	GA21115	-	Cylinder Complete, 2 1/2" x 20 1/16" (Part Number Stamped On Barrel)
B	GR1522	-	Seal Kit, Includes: (1) T-Seal, (2) O-Rings, (1) Backup Ring, (1) U-Cup, (1) Wiper

* Item is part of seal kit, item can not be purchased individually.

CYL035/CYL050(CYL9c)

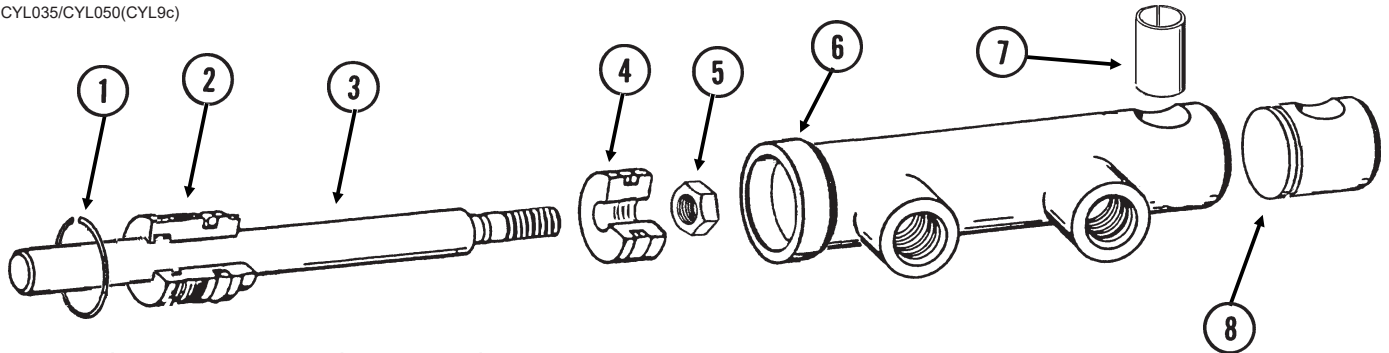

ITEM	PART NO.	QTY.	DESCRIPTION
1	G10770	1	Internal Retaining Ring, 1 ¹¹ / ₁₆ "
2	GD13170	1	Gland
3	GD13425	1	Rod
4	GD13172	1	Piston
5	GD27232	1	Nylon Lock Nut, 1/2"-20, Grade 8
6	**D13426	1	Barrel (Non-Stock Item)
7	GD13400	1	Tension Bushing, 1" x 2" Long
8	GD13173	1	End Cap
A	GA9559	-	Cylinder Complete, 1 1/2" x 2 1/2" (<i>Part Number Stamped On Barrel</i>)
B	GR1598	-	Seal Kit, Includes: (3) O-Rings, (2) BU Rings, (1) Wiper, (1) T-Seal, (1) Bronze Bushing, (1) Seal, (1) U-Cup

Tongue Lock Cylinder

CYL035(CYL9d)

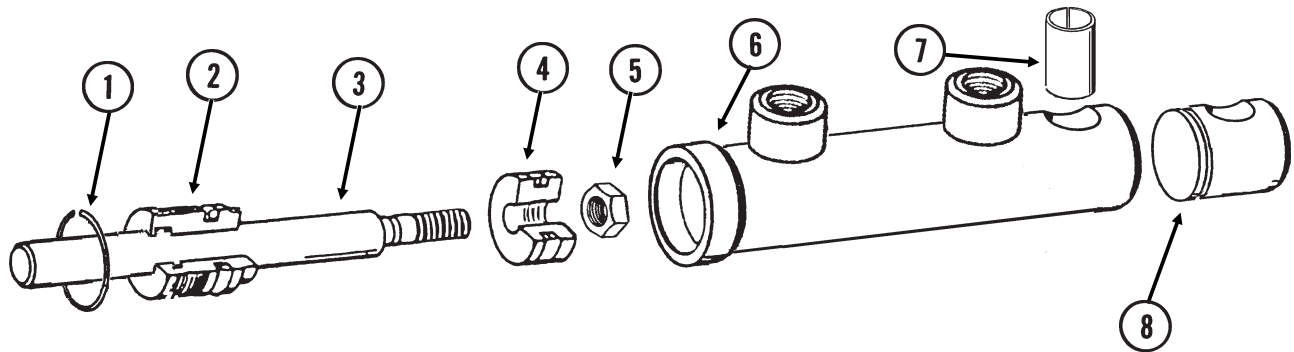

ITEM	PART NO.	QTY.	DESCRIPTION
1	G10770	1	Internal Retaining Ring, 1 ¹¹ / ₁₆ "
2	GD13170	1	Gland
3	GD13171	1	Rod
4	GD13172	1	Piston
5	GD27232	1	Nylon Lock Nut, 1/2"-20, Grade 8
6	**D13169	1	Barrel (Non-Stock Item)
7	GD13400	1	Tension Bushing, 1" x 2" Long
8	GD13173	1	End Cap
A	GA9205	-	Cylinder Complete, 1 1/2" x 2 1/2" (<i>Part Number Stamped On Barrel</i>)
B	GR1598	-	Seal Kit, Includes: (3) O-Rings, (2) BU Rings, (1) Wiper, (1) T-Seal, (1) Bronze Bushing, (1) Seal, (1) U-Cup

(IP1251)

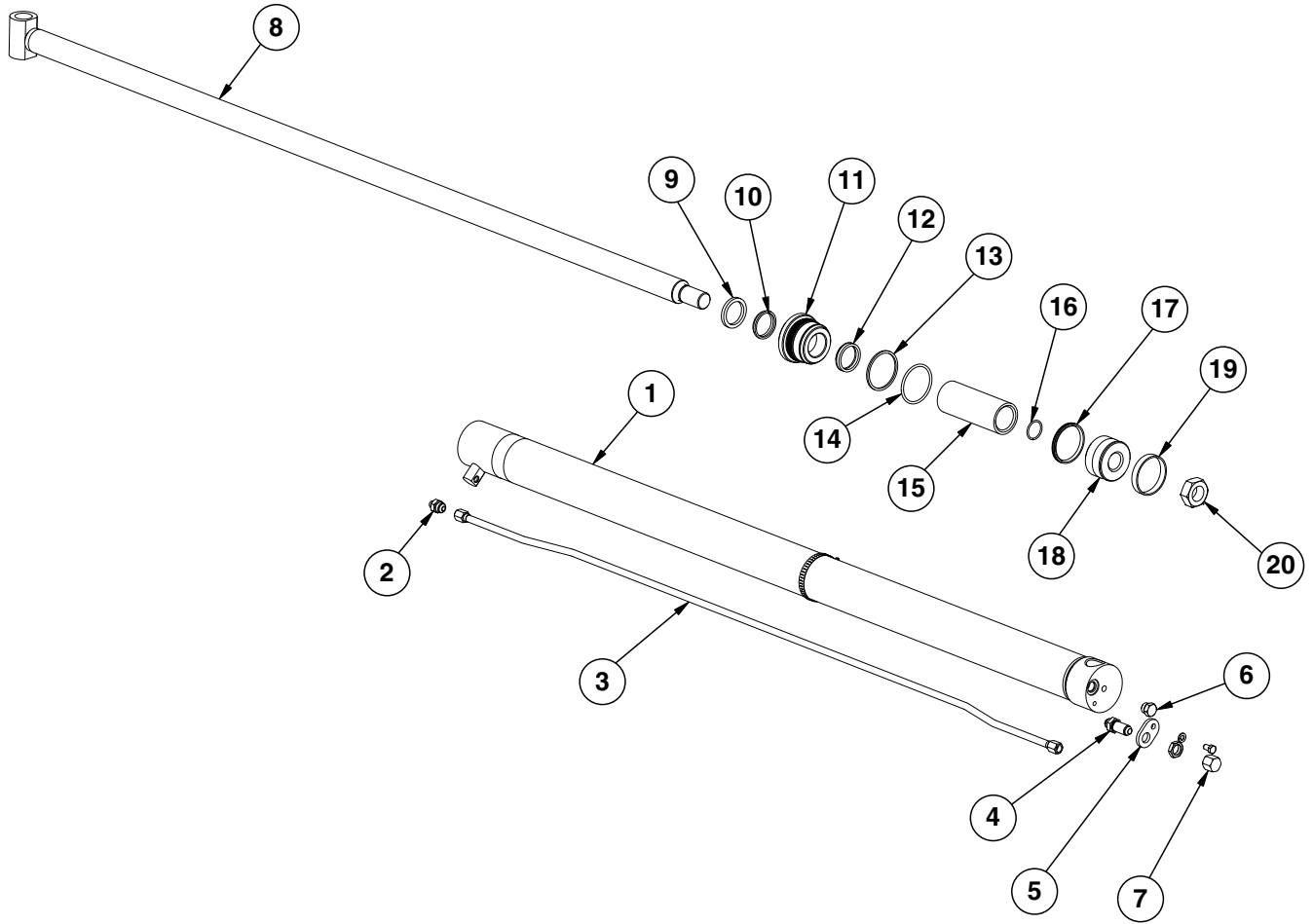

ITEM	PART NO.	QTY.	DESCRIPTION
1	**A13937	1	Barrel, 12 Row (Non-Stock Item)
	**A13953	1	Barrel, 16 Row (Non-Stock Item)
2	G6400-08-04	1	Connector W/O-Ring, 3/4"-16 Male JIC To 7/16"-20 O-Ring
	GR1465	-	O-Ring
3	GA13939	1	Hydraulic Tube Assembly, 62 ⁷ / ₈ "
	GA8979	1	Hydraulic Tube Assembly, 92 ¹ / ₁₆ "
	G10990	1	Hose Clamp, No. 52
4	G2700-08	1	Bulkhead Tube Union, 3/4"-16 Male JIC
	G306-08	1	Lock Nut, 3/4"-16
5	GD12597	1	Bracket
	G10328	1	Hex Head Cap Screw, 3/8"-16 x 5/8"
	G10229	1	Lock Washer, 3/8"
6	G6408-08	1	Plug W/O-Ring, 3/4"-16 O-Ring
	GR1037	-	O-Ring
7	G304-C-08	1	Cap Nut, 3/4"-16
8	GA13935	1	Rod Assembly, 12 Row
	GA8859	1	Rod Assembly, 16 Row
9	GD12104	1	Ring
10	*D12200	1	Wiper
11	GD11984	1	Gland
12	*D12253	1	U-Cup
13	*D12203	1	BU Ring
14	*D12202	1	O-Ring, No. 334
15	GD26483	1	Stroke Limiter
16	*D12204	1	O-Ring, No. 218
17	*D12278	1	T-Seal
18	GD11970	1	Piston
19	*D12047	1	Wear Ring
20	GD27237	1	Nylon Lock Nut, 1 1/4"-12, Grade 8
A	GA18977	-	Cylinder Complete, 3" x 40.5", 12 Row (<i>Part Number Stamped On Barrel</i>)
	GA18287	-	Cylinder Complete, 3" x 73.38", 16 Row (<i>Part Number Stamped On Barrel</i>)
B	GR1519	-	Seal Kit Includes: (2) O-Rings, (1) BU Ring, (1) Wear Ring, (1) Wiper, (1) U-Cup, (1) T-Seal

* Item is part of seal kit, item can not be purchased individually.

(IP1285)

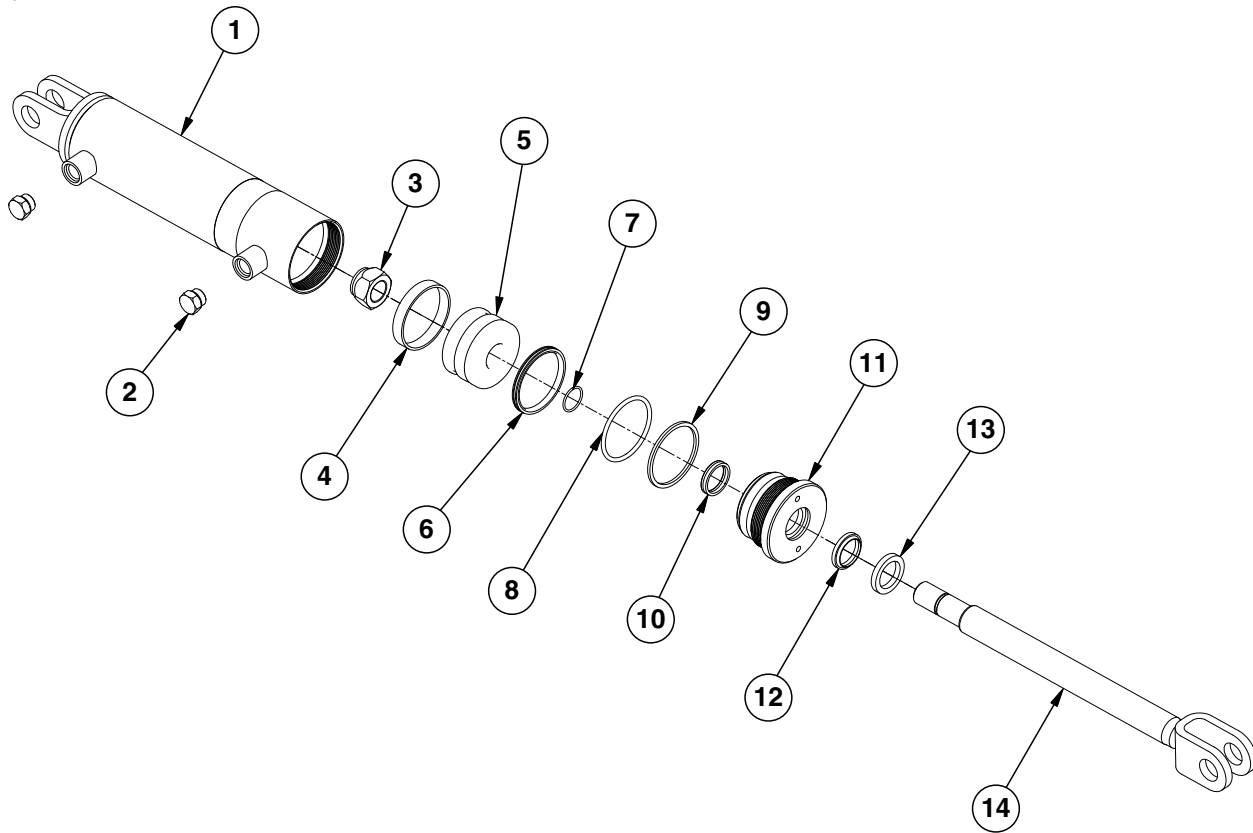

ITEM	PART NO.	QTY.	DESCRIPTION
1	**A14480	1	Barrel (Non-Stock Item)
2	G6408-08 GR1037	2 -	Plug W/O-Ring, 3/4"-16 O-Ring O-Ring
3	GD27235	1	Nylon Lock Nut, 1"-14, Grade 8
4	*D12047	1	Wear Ring
5	GD12502	1	Piston
6	*D12278	1	T-Seal
7	*D12226	1	O-Ring, No. 120
8	*D12202	1	O-Ring, No. 334
9	*D12203	1	BU Ring
10	*D12251	1	U-Cup
11	GD11999	1	Gland
12	*D12210	1	Wiper
13	GD12102	1	Ring
14	GA14478	1	Rod
A	GA14481	-	Cylinder Complete, 3" x 8" (Part Number Stamped On Barrel)
B	GR1526	-	Seal Kit, Includes: (1) Wear Ring, (2) O-Rings, (1) BU Ring, (1) U-Cup, (1) Wiper, (1) T-Seal

* Item is part of seal kit, item can not be purchased individually.

(IP1531)

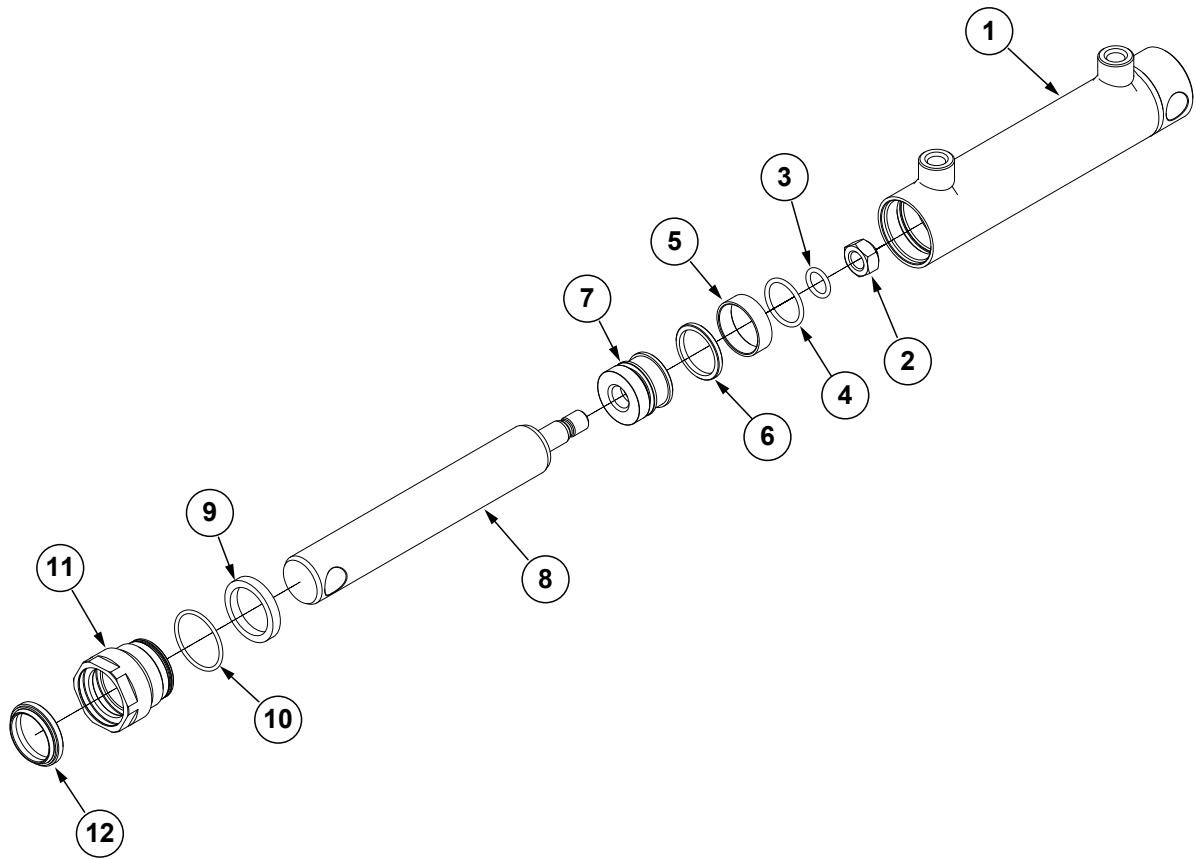

ITEM	PART NO.	QTY.	DESCRIPTION
1	R2282	1	Barrell (Non-Stock Item)
2	*R2309	1	Piston Nut
3	*R2303	1	O-Ring
4	*R2300	1	Piston O-Ring
5	*R2302	1	Wear Band
6	*R2301	1	Piston Seal
7	*R2308	1	Piston
8	*R2281	1	Cylinder Rod
9	*R2305	1	Rod Seal
10	*R2304	1	O-Ring
11	*R2283	1	Head Gland
12	*R2307	1	Wiper
A	GA25261	-	Cylinder Complete, 1¼" x 4¼"
B	GR2362	-	Piston Rod and Seals Assembly, Includes Items 2-8
C	GR2363	-	Head Gland and Seals Assembly, Includes Items 9-12

* Item is part of a sub-assembly, item can not be purchased individually.

(IP1236)

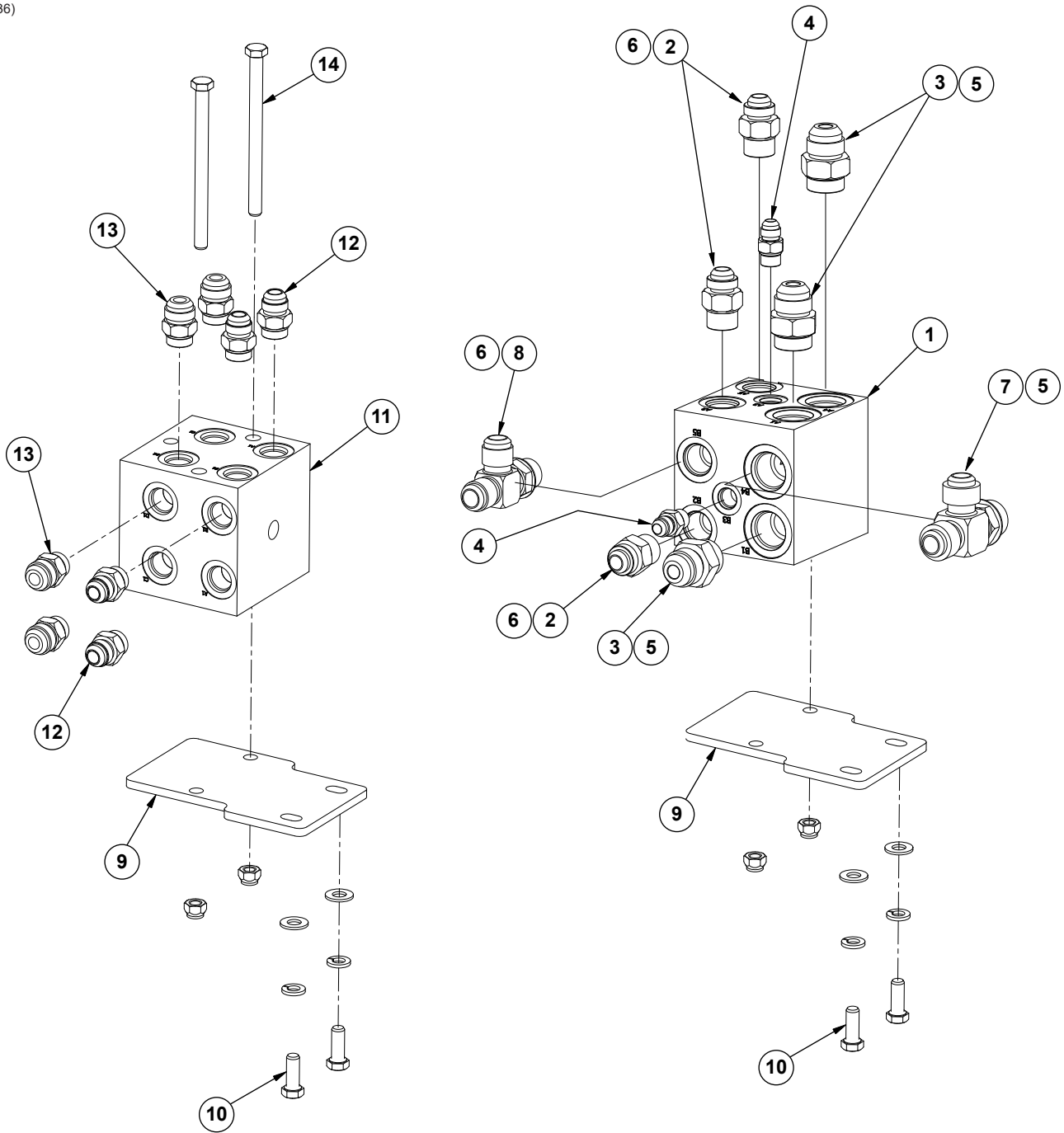

ITEM	PART NO.	QTY.	DESCRIPTION
1	GD20697	1	Fan Junction Block
2	G6400-10 GR1037	3 -	Connector W/O-Ring, 7/8"-14 Male JIC To O-Ring O-Ring
3	G6400-12 GR1467	3 -	Connector, W/O-Ring, 1 1/16"-12 Male JIC To O-Ring O-Ring
4	G6400-06 GR1045	2 -	Connector W/O-Ring, 9/16"-18 Male JIC To O-Ring O-Ring
5	G11139	5	Thread Protector, 1 1/16"-12
6	G10493	5	Thread Protector, 7/8"-14
7	G6804-12 GR1467	1 -	Adjustable Tee W/O-Ring, 1 1/16"-12 Male JIC To O-Ring O-Ring
8	G6804-10	1	Adjustable Tee W/O-Ring, 7/8"-14 Male JIC To O-Ring
9	GD20695	1	Extension Plate
10	G10001 G10229 G11387	4 4 4	Hex Head Cap Screw, 3/8"-16 x 1" Lock Washer, 3/8" Flat Washer, 3/8" SAE
11	GD9971	1	Manifold Block
12	G6400-08 GR1037	4 -	Connector W/O-Ring, 3/4"-16 Male JIC To O-Ring O-Ring
13	G6400-10-08 GR1037	4 -	Connector W/O-Ring, 7/8"-14 Male JIC To 3/4"-16 O-Ring O-Ring
14	G10172 G10108	2 2	Hex Head Cap Screw, 3/8"-16 x 5" Lock Nut, 3/8"-16

(IP1371)

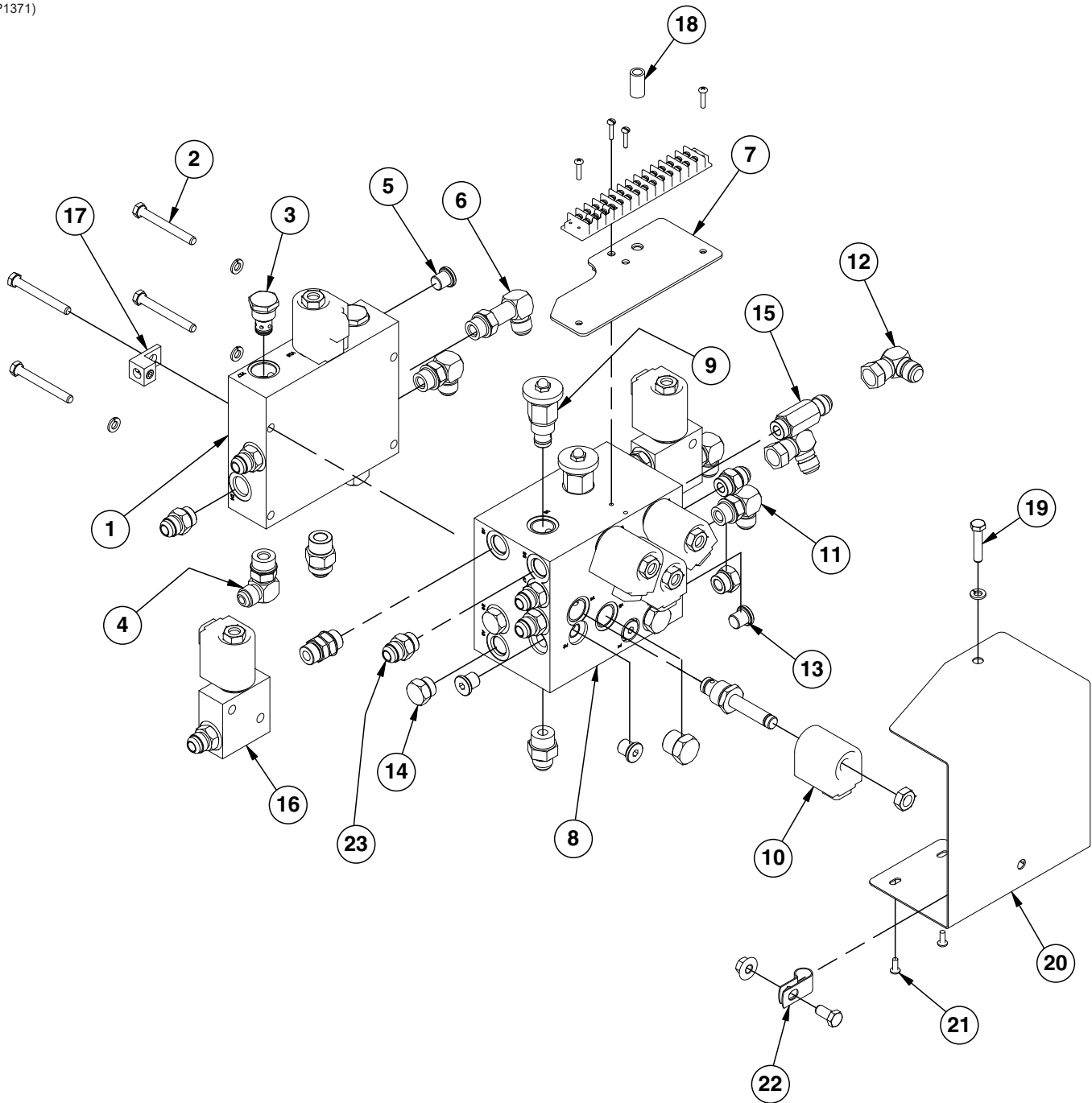

ITEM	PART NO.	QTY.	DESCRIPTION
1	GD9977	1	Block
	G6801-08	1	Elbow W/O-Ring, 90°, 3/4"-16 Male JIC To O-Ring
	GR1037	-	O-Ring
	G6400-08	2	Connector W/O-Ring, 3/4"-16 Male JIC To O-Ring
	GR1037	-	O-Ring
	G6400-10	1	Connector W/O-Ring, 7/8"-14 Male JIC To O-Ring
	GR1466	-	O-Ring
	---	1	See "Solenoid Valve" on page P193
2	G10583	4	Hex Head Cap Screw, 5/16"-18 x 2 3/4"
	G10232	3	Lock Washer, 5/16"
3	GA4293	2	Check Valve
	GR2041	-	Seal Kit
4	G6801-08-10	2	Elbow W/O-Ring, 90°, 3/4"-16 Male JIC To 7/8"-14 O-Ring
	GR1466	-	O-Ring
	G6403-NWO-08	2	Adjustable Union, 3/4"-16 O-Ring
5	G6408-H06-O	1	Hex Socket Head Plug W/O-Ring, 9/16"-18 O-Ring
	GR1045	-	O-Ring
6	G6801-L-08	1	Long Elbow W/O-Ring, 90°, 3/4"-16 Male JIC To O-Ring
	GR1037	-	O-Ring
7	GA13741	1	Terminal Strip Mount
	G11066	2	Phillips Pan Head Machine Screw, No. 10-24 x 3/4", Stainless Steel
	G11067	2	Phillips Pan Head Machine Screw, No. 8-32 x 3/4", Stainless Steel
	GA9097	1	Terminal Strip W/Screws, No. 6, 14 Terminal
	GD13310	3	Jumper, 7/16"
8	GD9533	1	Block
	G6408-10	2	Plug W/O-Ring, 7/8"-14 O-Ring
	GR1466	-	O-Ring
	G6400-08	7	Plug W/O-Ring, 3/4"-16 O-Ring
	GR1037	-	O-Ring
9	GA3413	2	Flow Control Valve
10	---	6	See "Solenoid Valve" on page P193
11	G6801-08	2	Elbow W/O-Ring, 90°, 3/4"-16 Male JIC To O-Ring
	GR1037	-	O-Ring
12	G6500-08	2	Swivel Elbow, 90°, 3/4"-16 Male JIC To Female
13	G6408-H06-O	5	Hex Socket Head Plug W/O-Ring, 9/16"-18 O-Ring
	GR1045	-	O-Ring
14	G6408-08	4	Plug W/O-Ring, 3/4"-16 O-Ring
	GR1037	-	O-Ring
15	G6400-L-08	1	Long Connector W/O-Ring, 3/4"-16 Male JIC To O-Ring
16	GD14528	2	Valve Block
17	GA3584	1	Ground Clamp
18	GD8066-02	1	Sleeve, 1" Long
19	G10003	1	Hex Head Cap Screw, 3/8"-16 x 1 1/2"
	G10229	1	Lock Washer, 3/8"
20	GD13146	1	Valve Block Cover
21	G10977	2	Phillips Pan Head Machine Screw, No. 10-24 x 1/2", Stainless Steel
22	GD34779	1	Insulated Clamp, 7/8"
	G10002	1	Hex Head Cap Screw, 3/8"-16 x 3/4"
	G11091	1	Serrated Flange Nut, 3/8"-16
23	G6403-NWO-08	2	Adjustable Union W/O-Ring, 3/4"-16
A	GR0764	-	Seal Kit, Includes: (2) O-Rings, (1) BU Ring

(IP1110/IP1111)

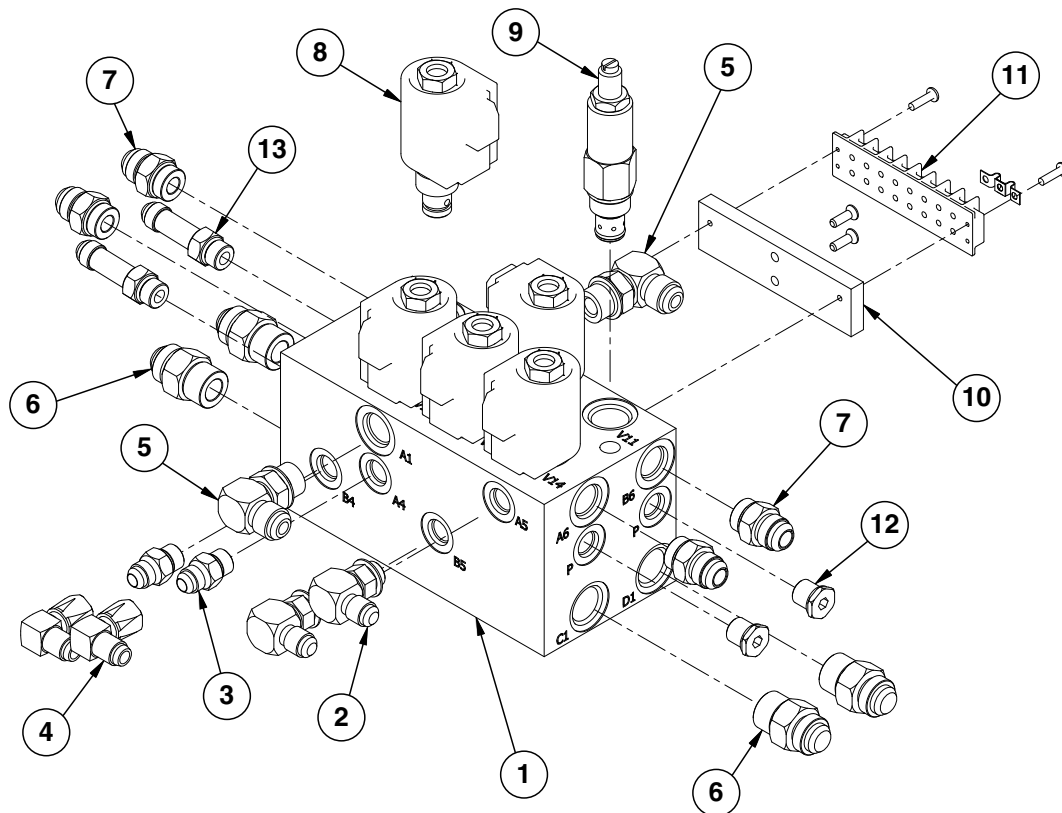

ITEM	PART NO.	QTY.	DESCRIPTION
1	GD9905	1	Block
2	G6801-06 GR1045	2 -	Elbow W/O-Ring, 90°, 1/16"-18 Male JIC To O-Ring O-Ring
3	G6400-06 GR1045	2 -	Connector W/O-Ring, 1/16"-18 Male JIC To O-Ring O-Ring
4	G6500-06	2	Swivel Elbow, 90°, 1/16"-18 Male JIC To Female
5	G6801-08 GR1037	2 -	Elbow W/O-Ring, 90°, 3/4"-16 Male JIC To O-Ring O-Ring
6	G6400-10 GR1466	4 -	Connector W/O-Ring, 7/8"-14 Male JIC To O-Ring O-Ring
7	G6400-08 GR1037	4 -	Connector W/O-Ring, 3/4"-16 Male JIC To O-Ring O-Ring
8	---	-	See "Solenoid Valve" on page P193
9	GA3407	-	Pressure Relief Valve, 1000 PSI
10	GD12818 G11068	1 2	Terminal Strip Mount Phillips Flat Head Machine Screw, No. 10-24 x 5/8", Stainless Steel
11	GA9098 GD13310 G11065	1 2 2	Terminal Strip W/Screws, No. 6, 8 Terminal Jumper, 1/16" Phillips Pan Head Machine Screw, No. 8-32 x 5/8", Stainless Steel
12	G6408-H06-0 GR1045	2 -	Hex Socket Head Plug W/O-Ring, 1/16"-18 O-Ring
13	G6400-L-06 GR1045	2 -	Long Connector W/O-Ring, 1/16"-18 Male JIC To O-Ring O-Ring
A	GR0764	-	Seal Kit, Includes: (2) O-Rings, (1) BU Ring

(IP1256)

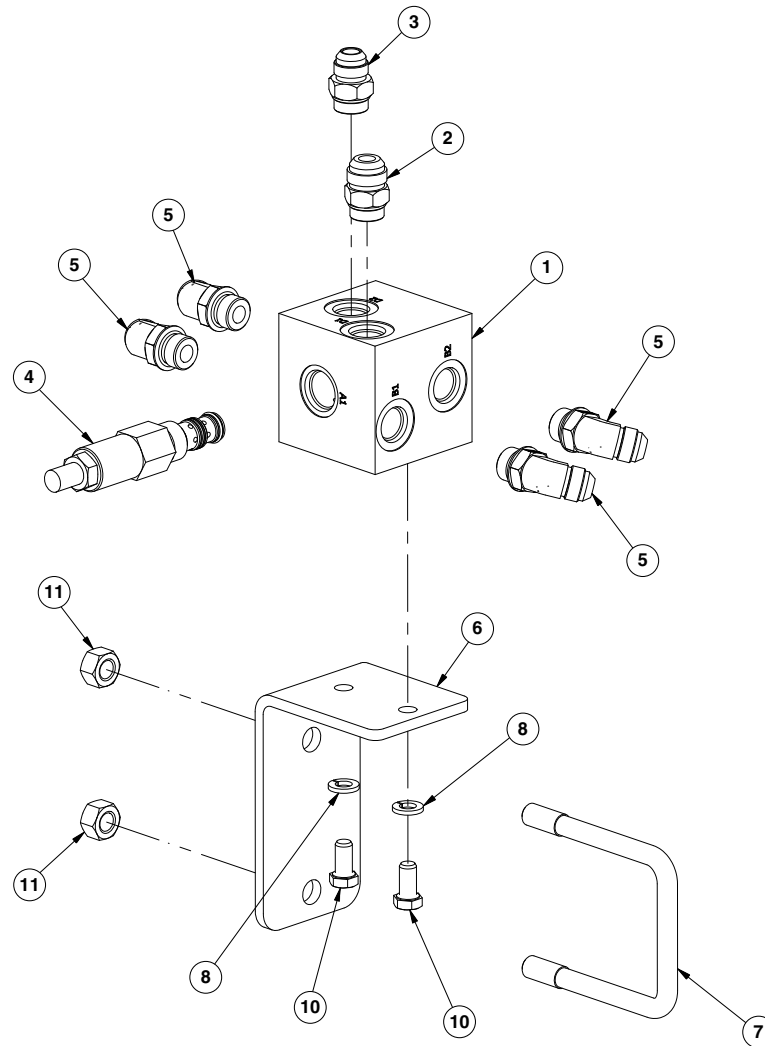

ITEM	PART NO.	QTY.	DESCRIPTION
1	GD20718	1	Wing Down Pressure Valve Block
2	G6400-10-08 GR1037	1 -	Connector W/O-Ring, 7/8"-14 Male JIC To 3/4"-16 O-Ring O-Ring
3	G6400-08 GR1037	1 -	Connector W/O-Ring, 3/4"-16 Male JIC To O-Ring O-Ring
4	GA14489 GR2043	1 -	Pressure Reducing Relief Valve Seal Kit
5	G6802-08 GR1037	4 -	Elbow W/O-Ring, 45°, 3/4"-16 Male JIC To O-Ring O-Ring
6	GD20719	1	Wing Down Pressure Bracket
7	GD4743	1	U-Bolt, 3" x 3" x 1/2"-13
8	G10229	2	Lock Washer, 3/8"
9	---	-	---
10	G10002	2	Hex Head Cap Screw, 3/8"-16 x 3/4"
11	G10071	2	Serrated Flange Nut, 1/2"-13

(103075)

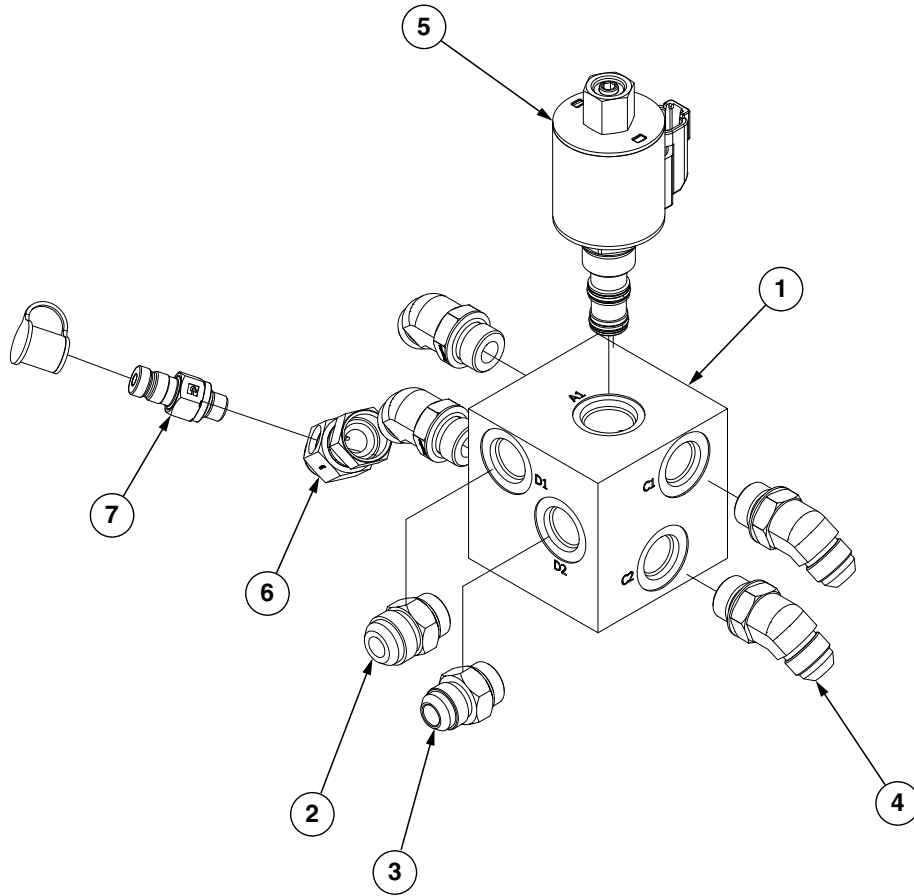

ITEM	PART NO.	QTY.	DESCRIPTION
1	GD20718	1	Wing Down Pressure Valve Block
2	G6400-10-08	1	Connector W/O-Ring, 7/8"-14 Male JIC To 3/4"-16 O-Ring
3	G6400-08	1	Connector W/O-Ring, 3/4"-16 Male JIC To O-Ring
4	G6802-08	4	Elbow W/O-Ring, 45°, 3/4"-16 Male JIC To O-Ring
5	G10269501	1	Valve with Coil
6	G6504-08-08-04	1	Gauge Port
7	G10568101	1	Pressure Sensor

(IP1712)

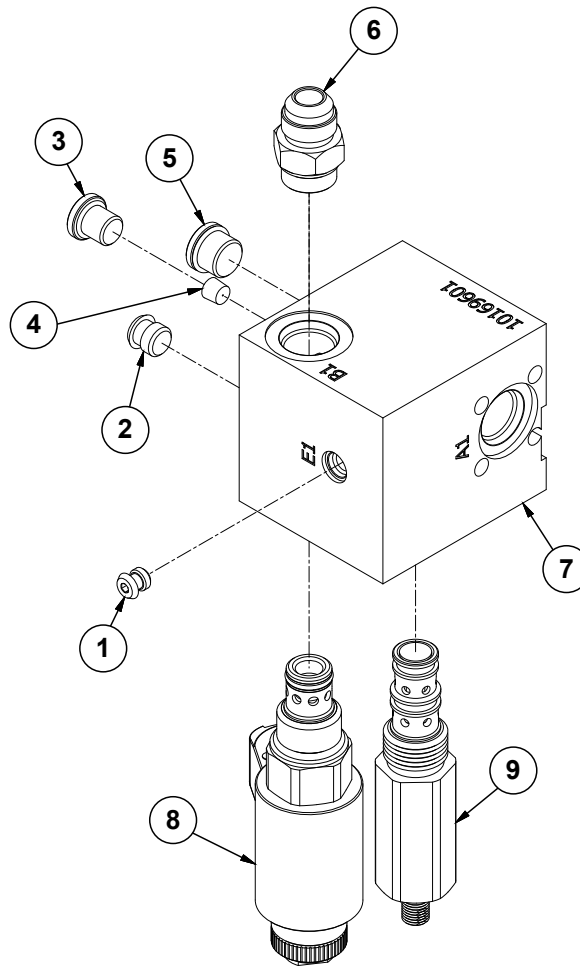

ITEM	PART NO.	QTY.	DESCRIPTION
1	GD29318	1	Plug
2	GD29321	1	Plug
3	G6408-H04-0	1	Hex Socket Head Plug, 7/16"-20
4	GD29324	1	Flow Restrictor Orifice, .020" Diameter
5	G6408-H06-O GR1045	1 -	Hex Socket Head Plug W/O-Ring, 9/16"-18 O-Ring
6	G6400-08 GR1037	1 -	Connector W/O-Ring, 3/4"-16 Male JIC To O-Ring O-Ring
7	G10169601	1	Fan Block Control
8	G10306201	1	Hydraulic Fan Block Coil
9	G10019401	1	Fan Control Cartridge

(101912)

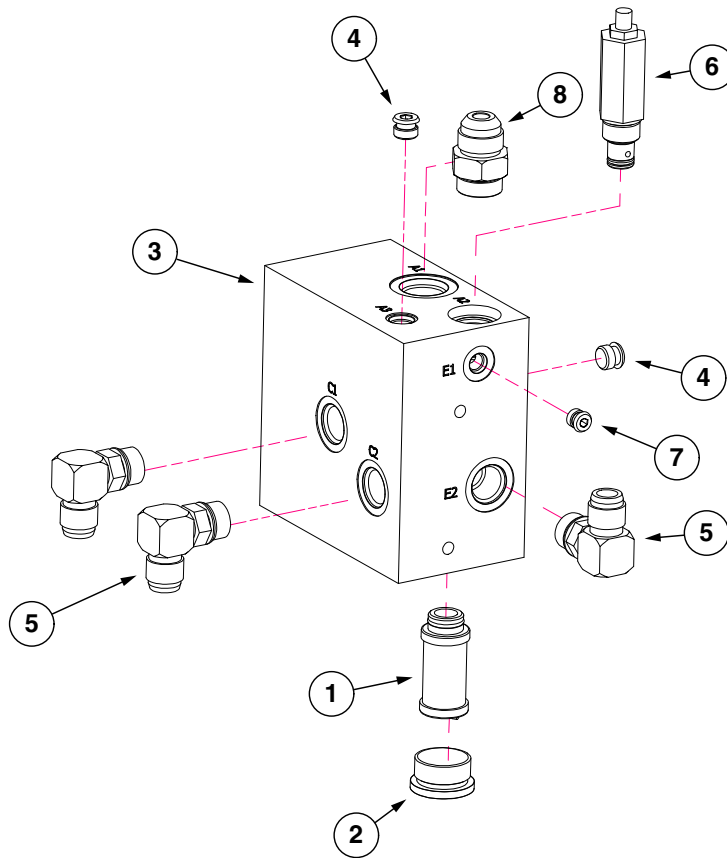

ITEM	PART NO.	QTY.	DESCRIPTION
1	GR2312	1	Manifold Cartridge Filter
2	G6408-HHP-16	1	O-Ring Plug, 1-5/16"-12
3	G10191301	1	Hydraulic Block Manifold
4	GD29319	2	Zero Leak Plug
5	G6801-10	3	Elbow W/O-Ring, 90°, 7/8"-14 Male JIC To O-Ring
	GR1037	-	O-Ring
6	G10349401	1	Pressure Relief Valve
7	GD29321	1	Zero Leak Plug
8	G6400-12	1	Connector, W/O-Ring, 1 1/16"-12 Male JIC To O-Ring
	GR1467	-	O-Ring

(101999)

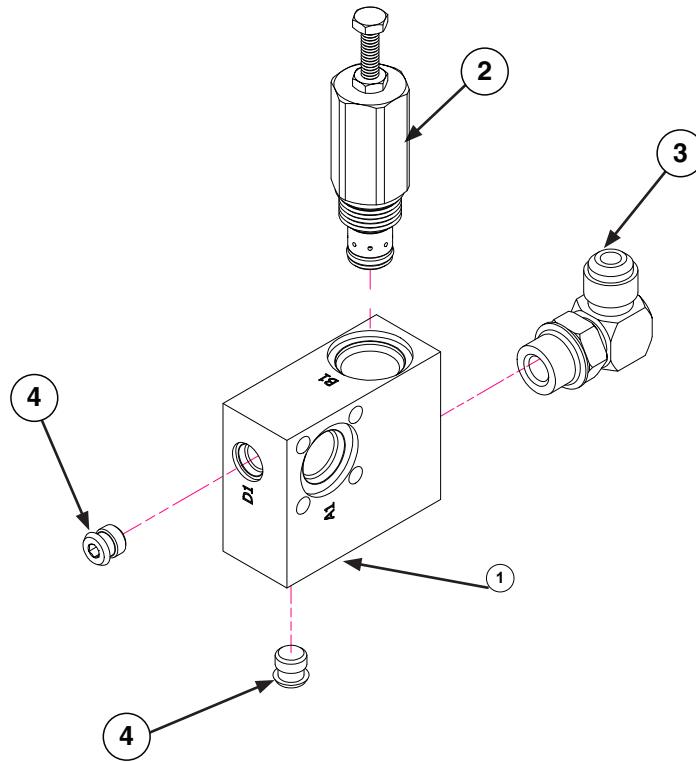

ITEM	PART NO.	QTY.	DESCRIPTION
1	G10169701	1	Manifold Hydraulic Block
2	G10053801	1	Adjustable Flow Control Valve
3	G6801-08	1	Elbow W/O-Ring, 90°, 3/4"-16 Male JIC To O-Ring
4	GD29321	1	Plug

(A11068d)

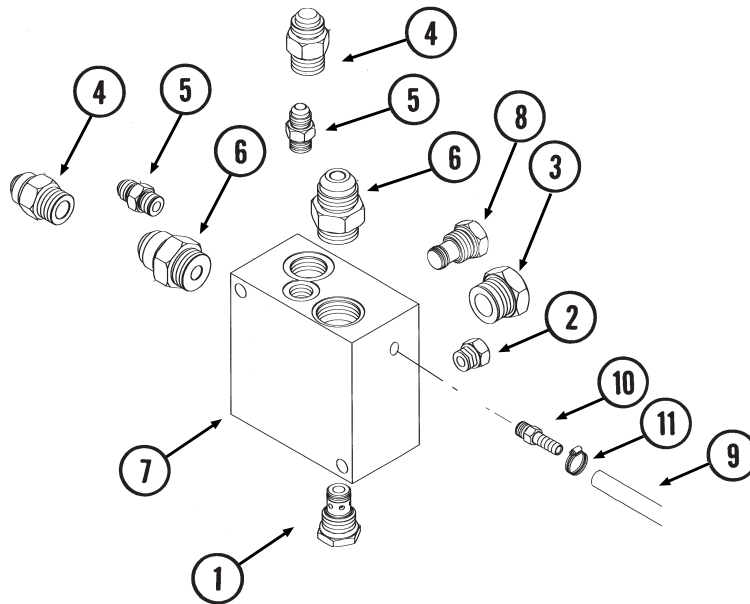

ITEM	PART NO.	QTY.	DESCRIPTION
1	GA4293 GR2041	1 -	Check Valve Seal Kit
2	G6408-06 GR1045	1 -	Plug W/O-Ring, 1/16"-18 O-Ring O-Ring
3	G6408-12 GR1467	1 -	Plug W/O-Ring, 1 1/16"-12 O-Ring O-Ring
4	G6400-10 GR1466	2 -	Connector W/O-Ring, 7/8"-14 Male JIC To O-Ring O-Ring
5	G6400-06 GR1045	2 -	Connector W/O-Ring, 9/16"-18 Male JIC To O-Ring O-Ring
6	G6400-12 GR1467	2 -	Connector W/O-Ring, 1 1/16"-12 Male JIC To O-Ring O-Ring
7	GD16188	1	Valve Block
8	GA11934	1	Relief Valve Cartridge
9	GD6279-05	1	Clear Plastic Tubing, 9/16" O.D. x 60"
10	GD11700	1	Adapter, 1/4" NPT To 3/8" Barb
11	G10681	1	Hose Clamp, No. 6

(A21318/A26130)

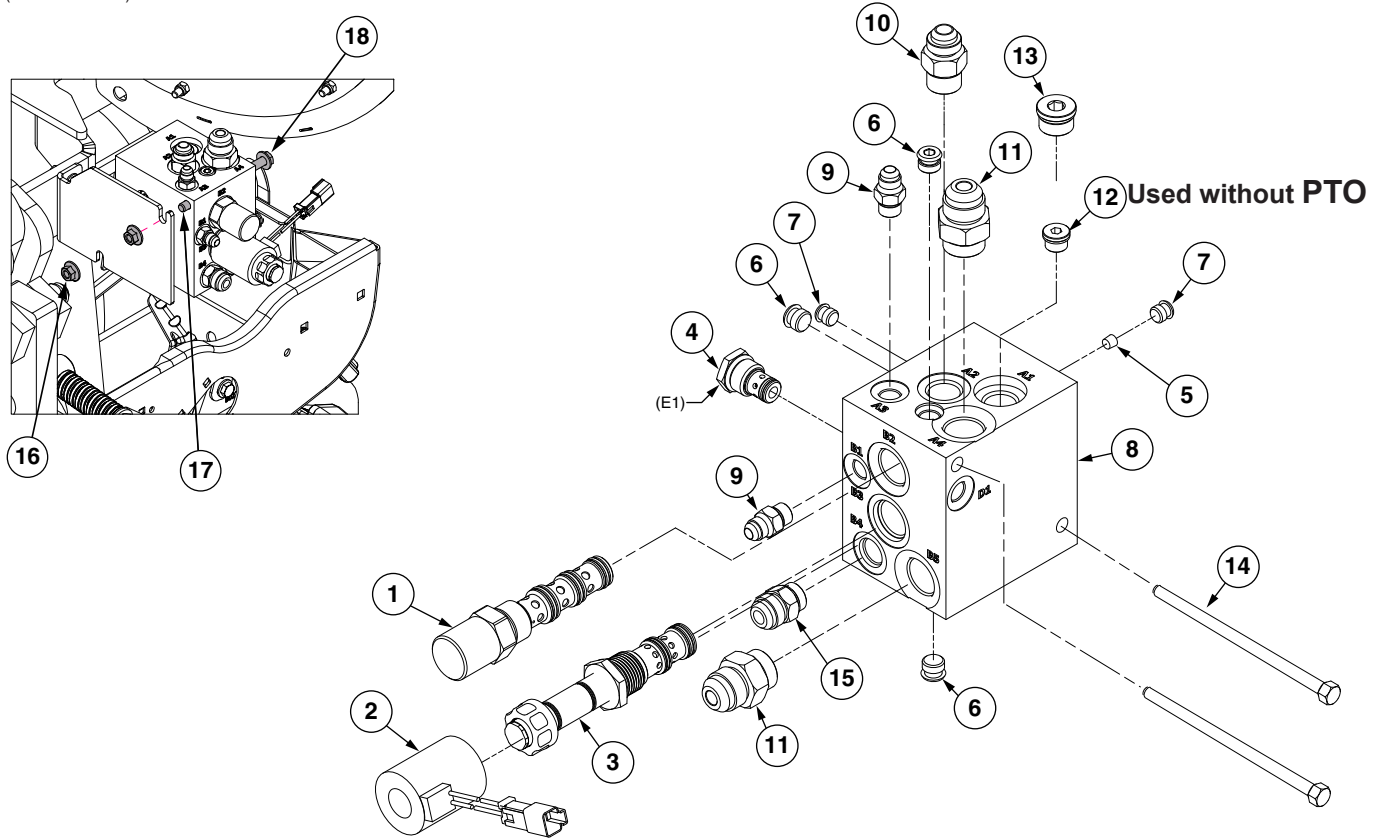

ITEM	PART NO.	QTY.	DESCRIPTION
1	GA20269	1	Pressure Compensator, 160 PSI
2	GA20272	1	Coil, 12VDC
3	GA20910	1	Flow Valve, 0-20 GPM
4	GA4293	1	Check Valve Cartridge
5	GD29315	1	Flow Restrictor Orifice, .015" Diameter
6	GD29319	3	Plug
7	GD29321	2	Plug
8	GD30570	1	Valve Block
9	G6400-06 GR1045	2 -	Connector W/O-Ring, 9/16"-18 Male JIC To O-Ring O-Ring
10	G6400-10 GR1466	1 -	Connector W/O-Ring, 7/8"-14 Male JIC To O-Ring O-Ring
11	G6400-12 GR1467	2 -	Connector, W/O-Ring, 1 1/16"-12 Male JIC To O-Ring O-Ring
12	G6408-H06-O GR1045	1 -	Hex Socket Head Plug W/O-Ring, 9/16"-18 O-Ring (W/O PTO) O-Ring
13	G6408-H10-0	1	Hex Socket Head Plug W/O-Ring, 7/8"-14 O-Ring
14	G10172 G11091 G11387	2 2 2	Hex Head Cap Screw, 3/8"-16 x 5" Serrated Flange Nut, 3/8"-16 Hardened Washer, 3/8" SAE
15	G6400-10-08 GR1037	1 -	Connector W/O-Ring, 7/8"-14 Male JIC To 3/4"-16 O-Ring O-Ring
16	G11091	2	Serrated Flange Nut, 3/8"-16
17	G10172	2	Hex Head Cap Screw, 3/8"-16 x 5"
18	G11387	2	Hardened Washer, 3/8" SAE

(IP1290/103493)

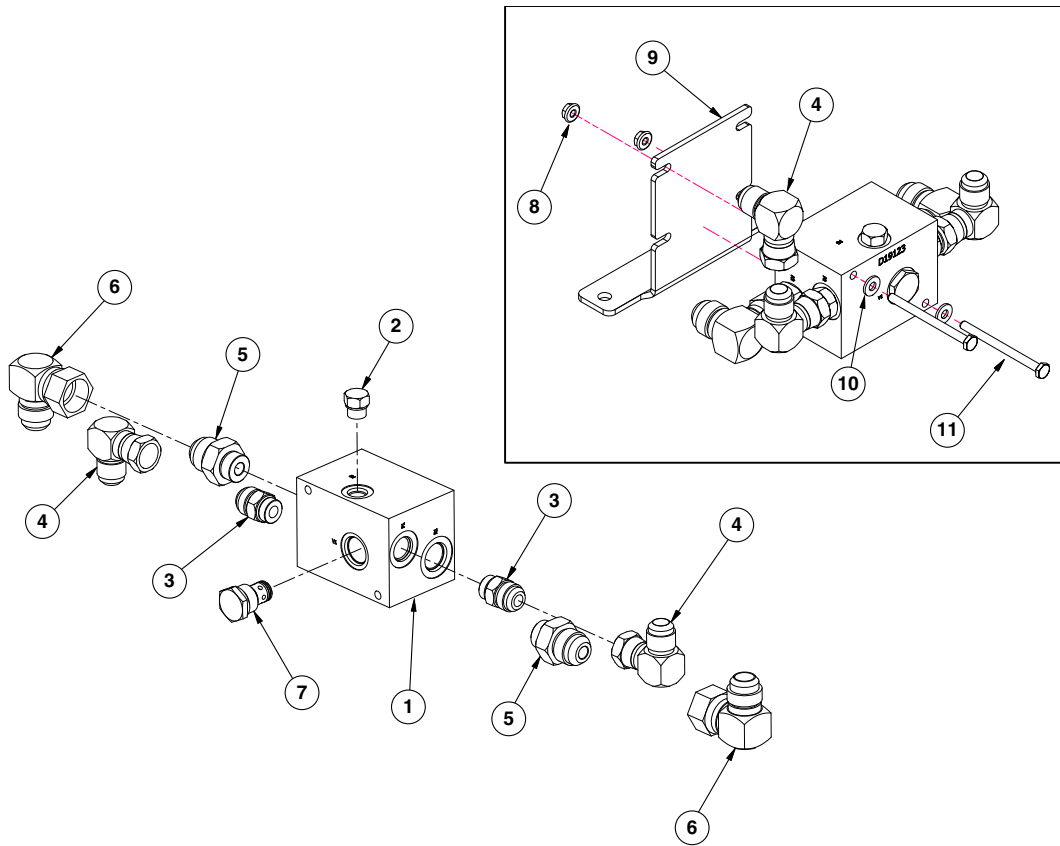

ITEM	PART NO.	QTY.	DESCRIPTION
1	GD19123	1	Bulk Fill Fan Block
2	G6408-06 GR1045	1 -	Plug W/O-Ring, 1/8"-18 O-Ring O-Ring
3	G6400-10-08 GR1037	2 -	Connector W/O-Ring, 7/8"-14 Male JIC To 1/4"-16 O-Ring O-Ring
4	G6500-10	3	Swivel Elbow, 90°, 7/8"-14 Male JIC To Female
5	G6400-12-10	2	Connector W/O-Ring, 1 1/16"-12 JIC To 7/8"-14 O-Ring
6	G6500-12	2	Swivel Elbow, 90°, 1 1/16"-12 Male JIC To Female
7	GA4293 GR2041	1 -	Check Valve Seal Kit
8	G10621	2	Serrated Flange Nut, 1/4"-20
9	G10190001	1	Bulk Fill Hydraulic Block Mount
10	G11385	2	Flat Washer, 1/4" SAE
11	G10162	2	Hex Head Cap Screw, 1/4"-20 x 3 1/4"

VVB019(TWL27c/TWL18/PLTR75c/A9481)

ITEM	PART NO.	QTY.	DESCRIPTION
1	GR0761	1	Special Hex Nut, 1/2"-20
2	G1K274	1	Coil Kit W/Contacts, Housings And Fork Terminals
	GD9529-	2	Housing, Black (Included W/G1K274)
	GD9530-	2	Contact (Included W/G1K274)
	G10996-	2	Fork Terminal (Included W/G1K274)
3	GR0763	1	Cartridge
A	G1K275	-	Solenoid Valve Kit W/Solenoid Valve, Contacts, Housings And Fork Terminals
	GD9529	2	Housing, Black (Included W/G1K275)
	GD9530	2	Contact (Included W/G1K275)
	G10996	2	Fork Terminal (Included W/G1K275)
B	GR0764	-	Seal Kit, Includes: (2) O-Rings, (1) BU Ring

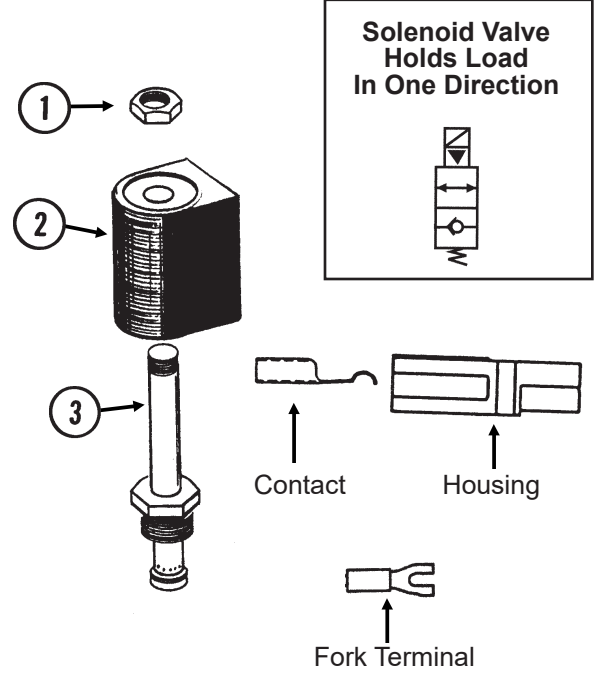

(101855/A21319)

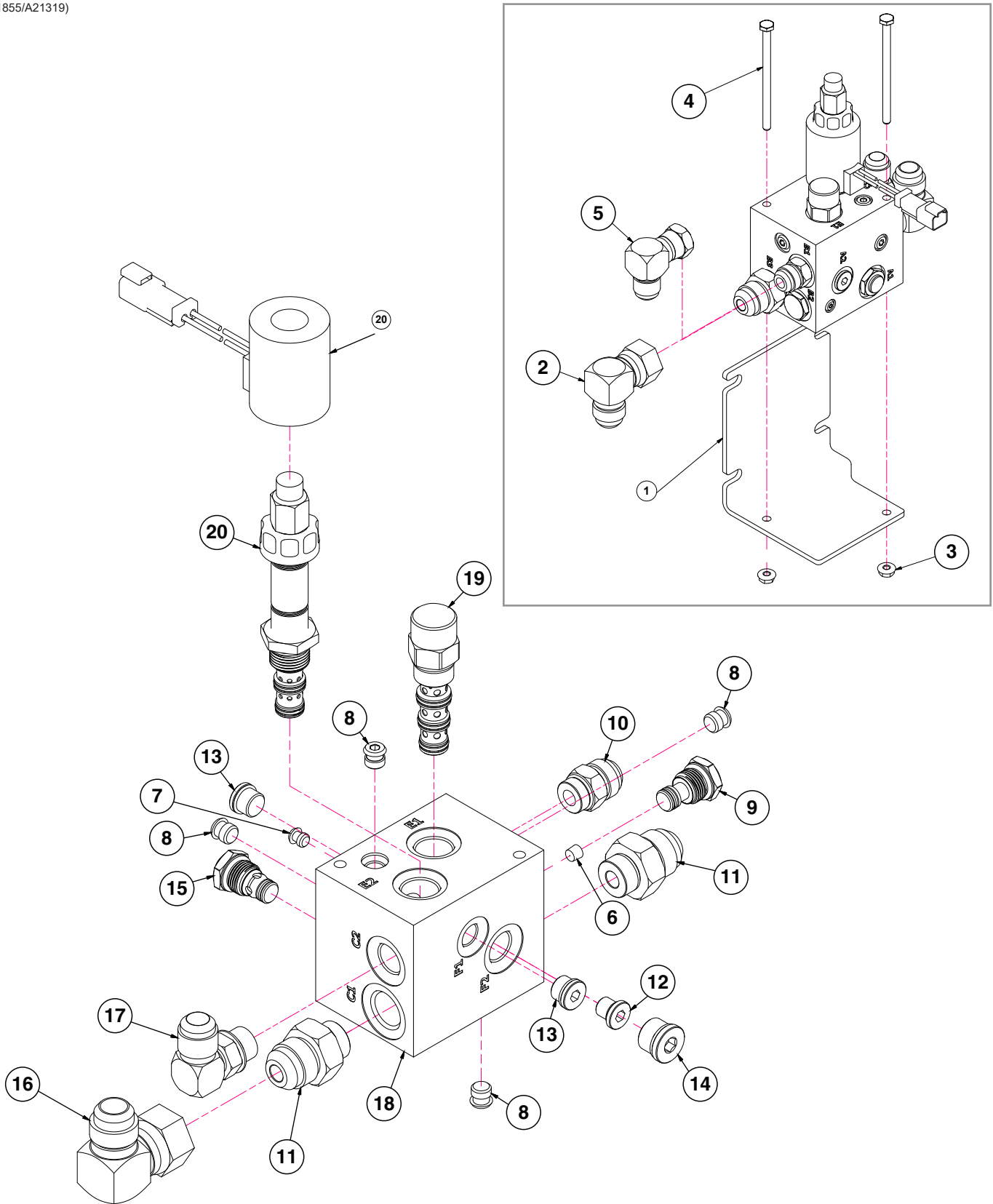

ITEM	PART NO.	QTY.	DESCRIPTION
1	G10075801	1	Hydraulic Block Mount, Blue Drive
2	G6500-12	1	Swivel Elbow, 90°, 1 1/16"-12 Male JIC To Female
3	G10621	2	Serrated Flange Nut, 1/4"-20
4	G10943	2	Hex Head Cap Screw, 1/4"-20 x 4"
5	G6500-10	1	Swivel Elbow, 90°, 7/8"-14 Male JIC To Female
6	GD29315	1	Flow Restrictor Orifice, .015" Diameter
7	GD29318	1	Plug
8	GD29321	4	Plug
9	GD35422	1	Cavity Plug
10	G6400-10-08	1	Connector W/O-Ring, 7/8"-14 Male JIC To 3/4"-16 O-Ring
11	G6400-12-10	2	Connector W/O-Ring, 1-1/16"-12 JIC To 7/8"-14 O-Ring
12	G6408-H04-0	1	Hex Socket Head O-Ring Plug, 7/16"-20
13	G6408-H06-0	2	Hex Socket Head O-Ring Plug, 9/16"-18
14	G6408-H08-0	1	Hex Socket Head O-Ring Plug, 3/4"16
15	GA21067	1	Check Valve, No. 8
16	G6500-12	1	Swivel Elbow, 90°, 1 1/16"-12 Male JIC To Female
17	G6801-10-08	1	Elbow W/O-Ring, 90°, 7/8"-14 Male JIC To 3/4"-16 O-Ring
18	GD30571	1	Bulk Fill Fan Valve Block
19	GA20270	1	Pressure Compensator, 150 PSI
20	GA20271	1	Proportional Flow Control, 0-8 GPM
21	GA20272	1	Coil, 12V DC

(IP1659/101869)

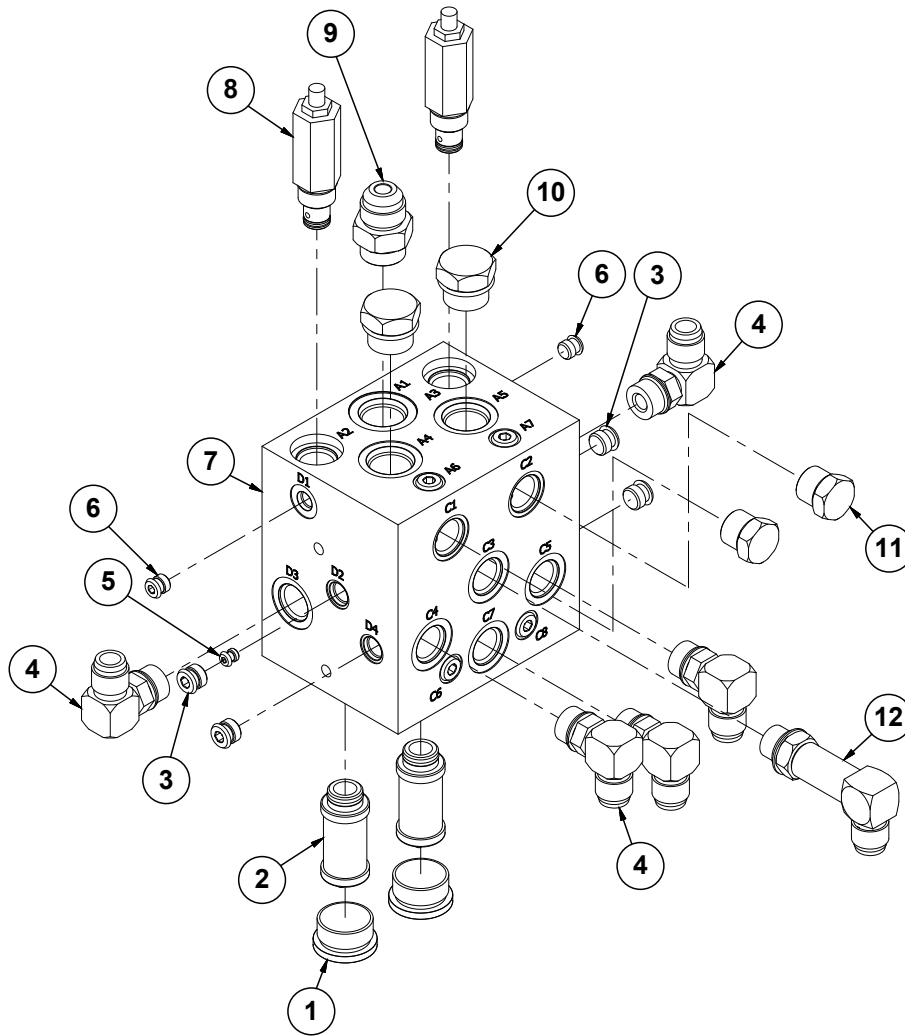

ITEM	PART NO.	QTY.	DESCRIPTION
1	G6408-HHP-16	2	Hex Plug W/O-Ring, 1 ⁵ / ₁₆ "-12
2	GR2312	2	Cartridge Filter Manifold
3	GD29319	12	Plug
4	G6801-10 GR1466	5	Elbow W/O-Ring, 90°, 7/8"-14 Male JIC To O-Ring O-Ring
5	GD29318	2	Plug
6	GD29321	2	Plug
7	G10170701	1	Manifold Block
8	GA27144	2	Pressure Relief Valve, 4000 PSI
9	G6400-12 GR1467	1	Connector, W/O-Ring, 1 ¹ / ₁₆ "-12 Male JIC To O-Ring O-Ring
10	G6408-12	2	Plug W/O-Ring, 1 ¹ / ₁₆ "-12 O-Ring
11	G6408-10 GR1466	2	Plug W/O-Ring, 7/8"-14 O-Ring O-Ring
12	G6801-LL-10 GR1466	1	X-Long Elbow W/O-Ring, 90°, 7/8"-14 Male JIC To O-Ring O-Ring

(IP1660/101708)

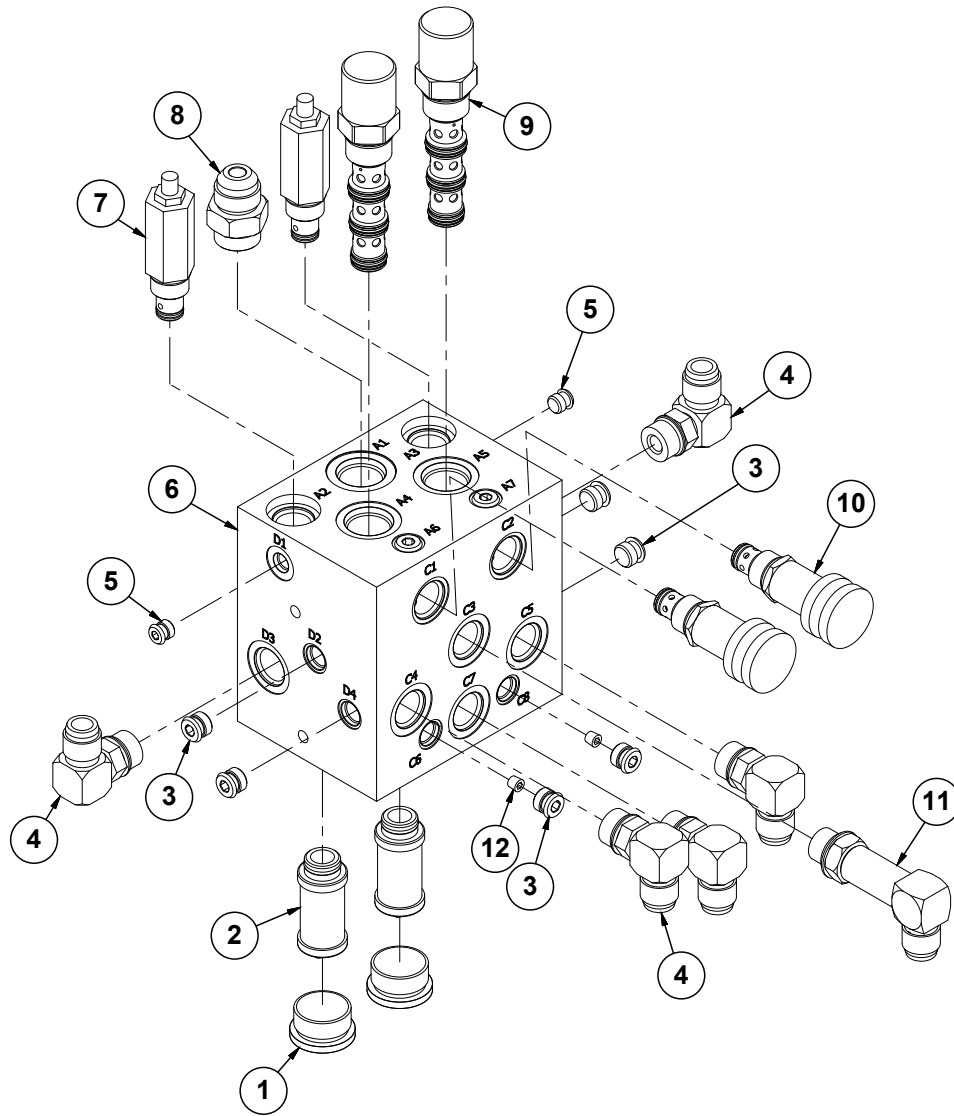

ITEM	PART NO.	QTY.	DESCRIPTION
1	G6408-HHP-16	2	Hex Plug W/O-Ring, ¹⁵ / ₁₆ "-12
2	GR2312	2	Cartridge Filter Manifold
3	GD29319	12	Plug
4	G6801-10 GR1466	5	Elbow W/O-Ring, 90°, ⁷ / ₈ "-14 Male JIC To O-Ring
5	GD29321	2	Plug
6	G10170701	1	Manifold Block
7	GA27144	2	Pressure Relief Valve, 4000 PSI
8	G6400-12 GR1467	1	Connector, W/O-Ring, ¹ / ₁₆ "-12 Male JIC To O-Ring
9	GA20269	2	Pressure Compensator, 160 PSI
10	G10123401	2	Adjustable Flow Control Valve
11	G6801-LL-10 GR1466	1	X-Long Elbow W/O-Ring, 90°, ⁷ / ₈ "-14 Male JIC To O-Ring
12	GD29315	2	Flow Restrictor Orifice, .015" Diameter

(IP1233-3)

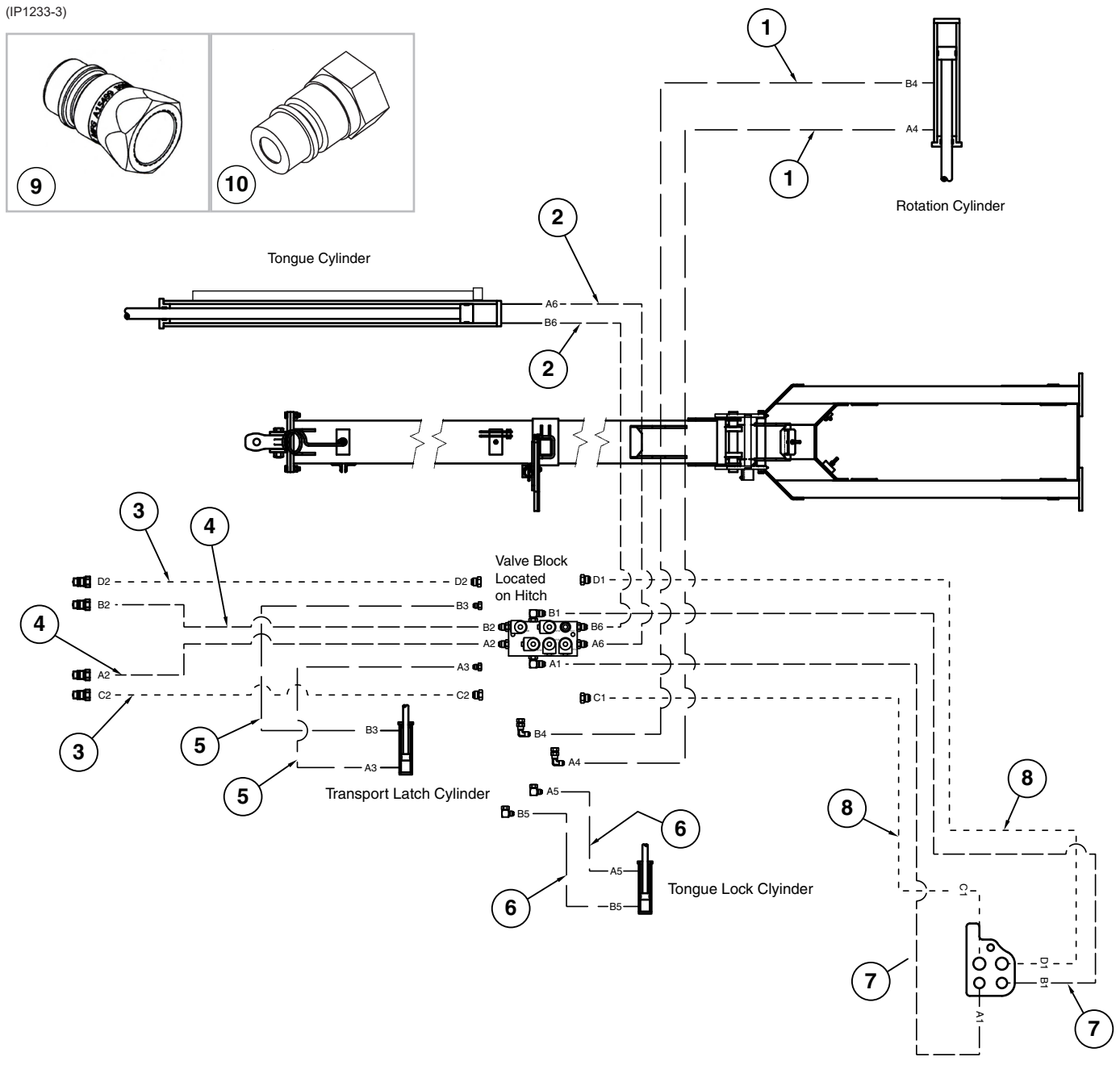

ITEM	PART NO.	QTY.	DESCRIPTION
1	*A1116	2	Hose Assembly, 1/4" x 136" (06F-06F)
2	*A1053	2	Hose Assembly, 3/8" x 72" (08F-08F)
3	*A18693-198	2	Hose Assembly W/Tip, 1/2" x 198" (1/2"M NPTF - 10F), 12 Row
	*A18693-250	2	Hose Assembly W/Tip, 1/2" x 250" (1/2"M NPTF-10F), 16 Row
4	*A26936-198	2	Hose Assembly W/Tip, 3/8" X 198" (1/2"M NPTF - 08F), 12 Row
	*A26936-250	2	Hose Assembly W/Tip, 3/8" x 250" (1/2"M NPTF - 08F), 16 Row
5	*A1171	2	Hose Assembly, 1/4" x 108" (06F-06F), 12 Row
	*A1110	2	Hose Assembly, 1/4" x 150" (06F-06F), 16 Row
6	*A1139	2	Hose Assembly, 1/4" x 40" (06F-06F)
7	*A1041	2	Hose Assembly, 3/8" x 130" (08F-08F)
8	*A1478	2	Hose Assembly, 1/2" x 128" (10F-10F)
9	GA15499	-	Special Pioneer Coupler, Zero Pressure Return
	GD25522	-	Hydraulic Tip Cover
10	GD4086	-	ISO Coupler

*Hydraulic hose is not stocked by Kinze Repair Parts.

(IP1317)

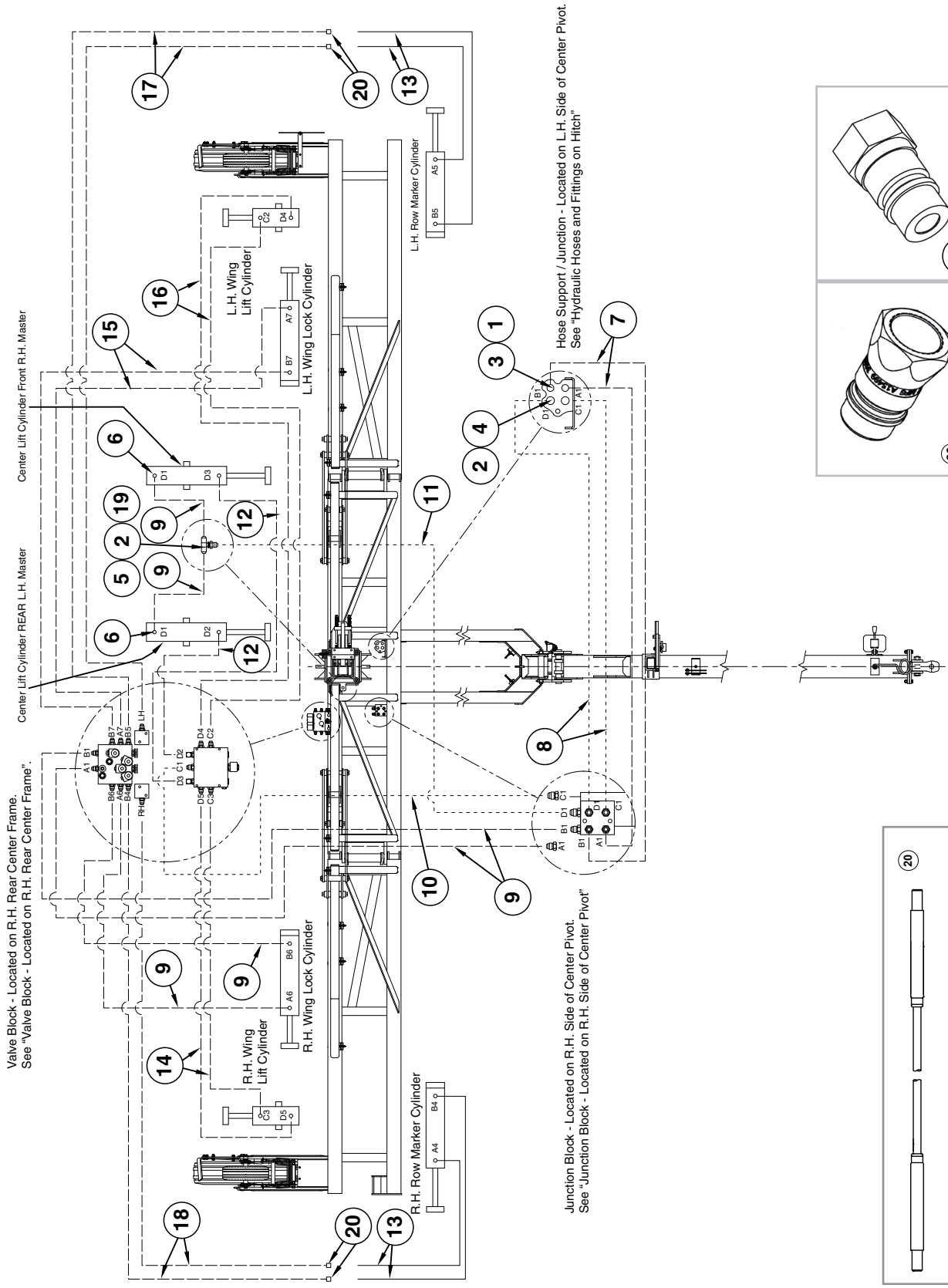

Valve Block - Located on R.H. Rear Center Frame.
See "Valve Block - Located on R.H. Rear Center Frame".

Center Lift Cylinder REAR L.H. Master

Center Lift Cylinder Front R.H. Master

R.H. Wing Lift Cylinder

L.H. Wing Lift Cylinder

L.H. Wing Lock Cylinder

R.H. Row Marker Cylinder

L.H. Row Marker Cylinder

Junction Block - Located on R.H. Side of Center Pivot.
See "Junction Block - Located on R.H. Side of Center Pivot"

Hose Support / Junction - Located on L.H. Side of Center Pivot.
See "Hydraulic Hoses and Fittings on Hitch"

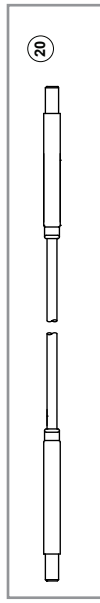
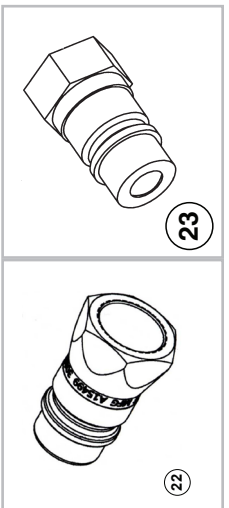

ITEM	PART NO.	QTY.	DESCRIPTION
1	G306-08	2	Lock Nut, 3/4"-16
2	G306-10	3	Lock Nut, 7/8"-14
3	G2700-08	2	Bulkhead Tube Union, 3/4"-16 Male JIC
4	G2700-10	2	Bulkhead Tube Union, 7/8"-14 Male JIC
5	G2703-08-08-10	1	Bulkhead Tee, 7/8"-14 Male JIC To 3/4"-16 JIC
6	G6400-08 GR1037	4 -	Connector W/O-Ring, 3/4"-16 Male JIC To O-Ring O-Ring
7	*A12090	2	Hose Assembly, 3/8" x 63" (08F-08F)
8	*A8267	2	Hose Assembly, 1/2" x 58" (10F-10F)
9	*A1076	6	Hose Assembly, 3/8" x 30" (08F-08F)
10	*A1424	1	Hose Assembly, 1/2" x 30" (10F-10F)
11	*A1404	1	Hose Assembly, 1/2" x 41" (10F-10F)
12	*A3131	2	Hose Assembly, 3/8" x 42" (08F-08F)
13	*A3158	4	Hose Assembly, 3/8" x 46" (08F-08F)
14	*A1028	2	Hose Assembly, 3/8" x 186" (08F-08F)
15	*A1055	2	Hose Assembly, 3/8" x 66" (08F-08F)
16	*A1089	2	Hose Assembly, 3/8" x 240" (08F-08F)
17	*A1057	2	Hose Assembly, 3/8" x 216" (08F-08F)
18	*A3117	2	Hose Assembly, 3/8" x 176" (08F-08F)
19	G10235	1	Machine Bushing, 7/8", 14 Gauge
20	G2408-08	4	Plug, 3/4"-16
21	GA6608	-	Cable Assembly
22	GA15499 GD25522	- -	Special Pioneer Coupler, Zero Pressure Return Hydraulic Tip Cover
23	GD4086	-	ISO Coupler

* Hydraulic hose is not stocked by Kinze Repair Parts.

(IP1233-4)

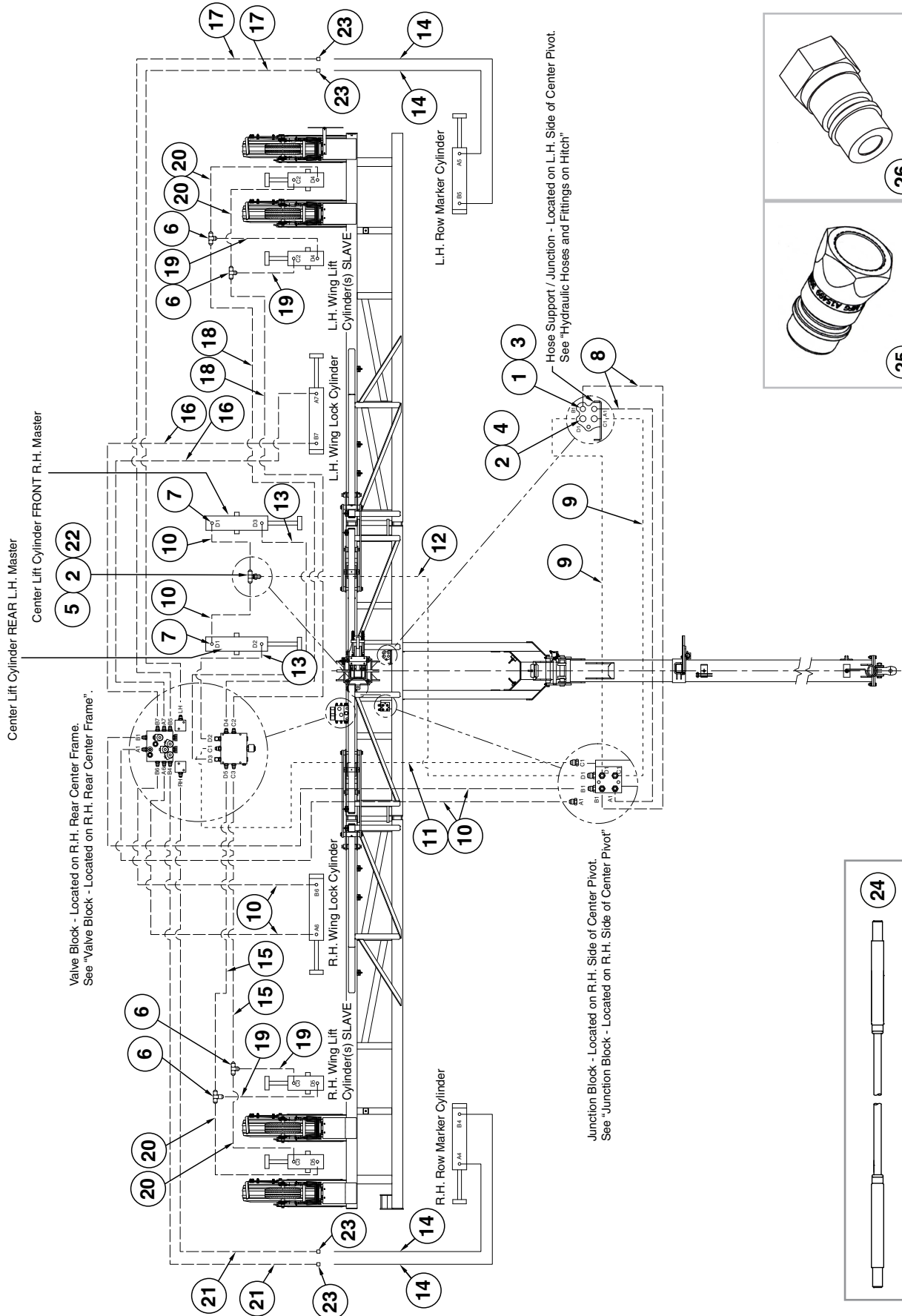

16 Row

P202



07/20

ITEM	PART NO.	QTY.	DESCRIPTION
1	G306-08	2	Lock Nut, 3/4"-16
2	G306-10	3	Lock Nut, 7/8"-14
3	G2700-08	2	Bulkhead Tube Union, 3/4"-16 Male JIC
4	G2700-10	2	Bulkhead Tube Union, 7/8"-14 Male JIC
5	G2703-08-08-10	1	Bulkhead Tee, 7/8"-14 Male JIC To 3/4"-16 JIC
6	G2603-08	4	Tee, 3/4"-16 Male JIC
7	G6400-08 GR1037	4	Connector W/O-Ring, 3/4"-16 Male JIC To O-Ring
8	*A3127	2	Hose Assembly, 3/8" x 58"
9	*A8267	2	Hose Assembly, 1/2" x 58"
10	*A1076	6	Hose Assembly, 3/8" x 30"
11	*A1424	1	Hose Assembly, 1/2" x 30"
12	*A1404	1	Hose Assembly, 1/2" x 41"
13	*A3131	1	Hose Assembly, 3/8" x 42"
14	*A3158	4	Hose Assembly, 3/8" x 46"
15	*A3111	2	Hose Assembly, 3/8" x 200"
16	*A1055	2	Hose Assembly, 3/8" x 66"
17	*A1034	2	Hose Assembly, 3/8" x 272"
18	*A3139	2	Hose Assembly, 3/8" x 254"
19	*A3122	4	Hose Assembly, 3/8" x 10 1/2"
20	*A1018	4	Hose Assembly, 3/8" x 40"
21	*A12042	1	Hose Assembly, 3/8" x 228"
22	G10235	1	Machine Bushing, 7/8", 14 Gauge
23	G2408-08	4	Plug, 3/4"-16
24	GA6608	-	Cable Guide
25	GA15499 GD25522	-	Special Pioneer Coupler, Zero Pressure Return Hydraulic Tip Cover
26	GD4086	-	ISO Coupler

* Hydraulic hose is not stocked by Kinze Repair Parts.

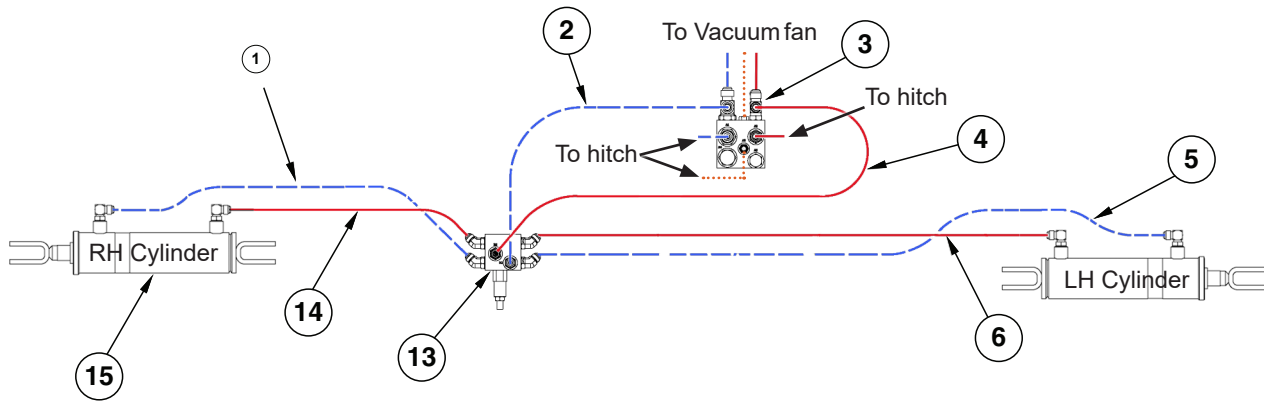

Line Reference
 Dashed - Return
 Solid - Pressure
 Dotted - Case Drain

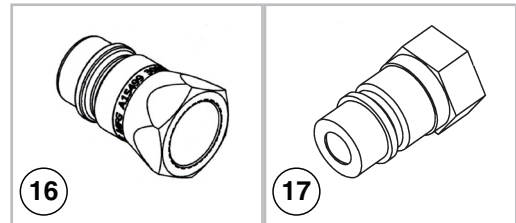

ITEM	PART NO.	QTY.	DESCRIPTION
1	*A1021	1	Hose Assembly, 3/8" x 56"
2	*A12752	1	Hose Assembly, 1/2" x 23"
3	---	-	See "Junction/Valve Blocks - Located on R.H. Rear Center Frame" on page P180
4	*A12085	1	Hose Assembly, 3/8" x 26"
5	*A12076	1	Hose Assembly, 3/8" x 165"
6	*A3117	1	Hose Assembly, 3/8" x 176"
13	---	-	See "Wing Down Pressure Valve Block" on page P185
14	*A3158	1	Hose Assembly, 3/8" x 46"
15	---	-	See "Wing Down Pressure Cylinder" on page P178
16	GA15499 GD25522	- -	Special Pioneer Coupler, Zero Pressure Return Hydraulic Tip Cover
17	GD4086	-	ISO Coupler

* Hydraulic hose is not stocked by Kinze Repair Parts.

(A25264)

Pull Row Units

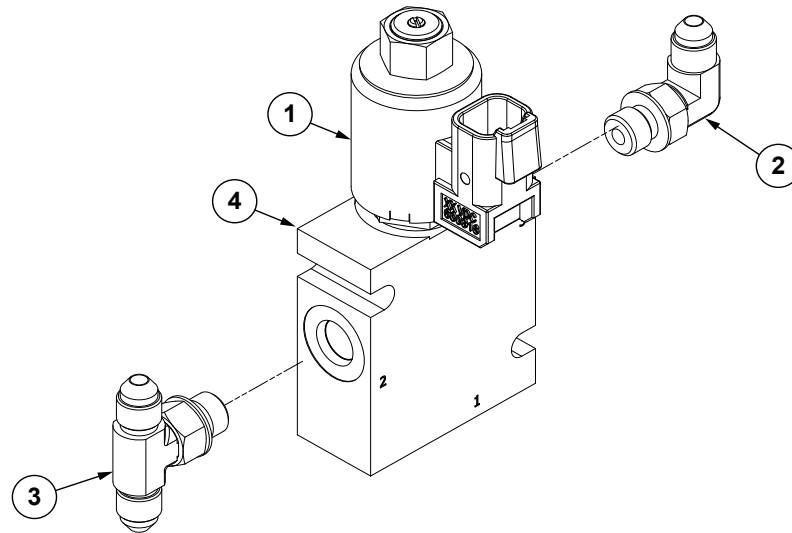

ITEM	PART NO.	QTY.	DESCRIPTION
1	GA25286 GR2287 GR0761	1 1 1	Manual Override Cartridge Assembly Solenoid Cartridge (Included W/GA25286) Special Hex Nut, 1/2"-20 (Included W/GA25286)
2	G6801-04-04	1	90° Adjustable Elbow, 7/16"-20
3	G6803-04-04-04	1	Adjustable Tee, 7/16"-20
4	GD35271	1	Row Unit Control Block

Push Row Units

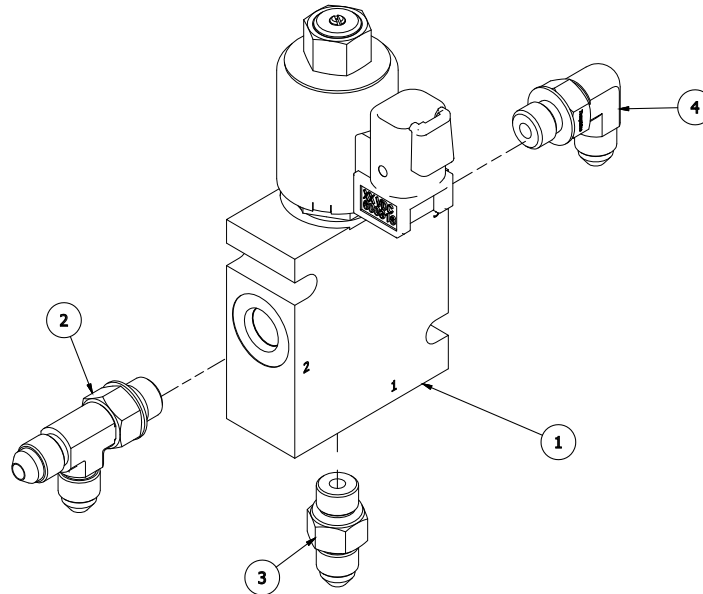

ITEM	PART NO.	QTY.	DESCRIPTION
1	GA25286 GR2287 GR0761 GD35271	1 1 1 1	Manual Override Cartridge Assembly Solenoid Cartridge (Included W/GA25286) Special Hex Nut, 1/2"-20 (Included W/GA25286) Row Unit Control Block
2	G6803-04-04-04	1	Adjustable Tee, 7/16"-20
3	G6400-04	1	Connector W/O-Ring, 7/16"-20 Male JIC To O-Ring
4	G6801-04-04	1	90° Adjustable Elbow, 7/16"-20

(100756)

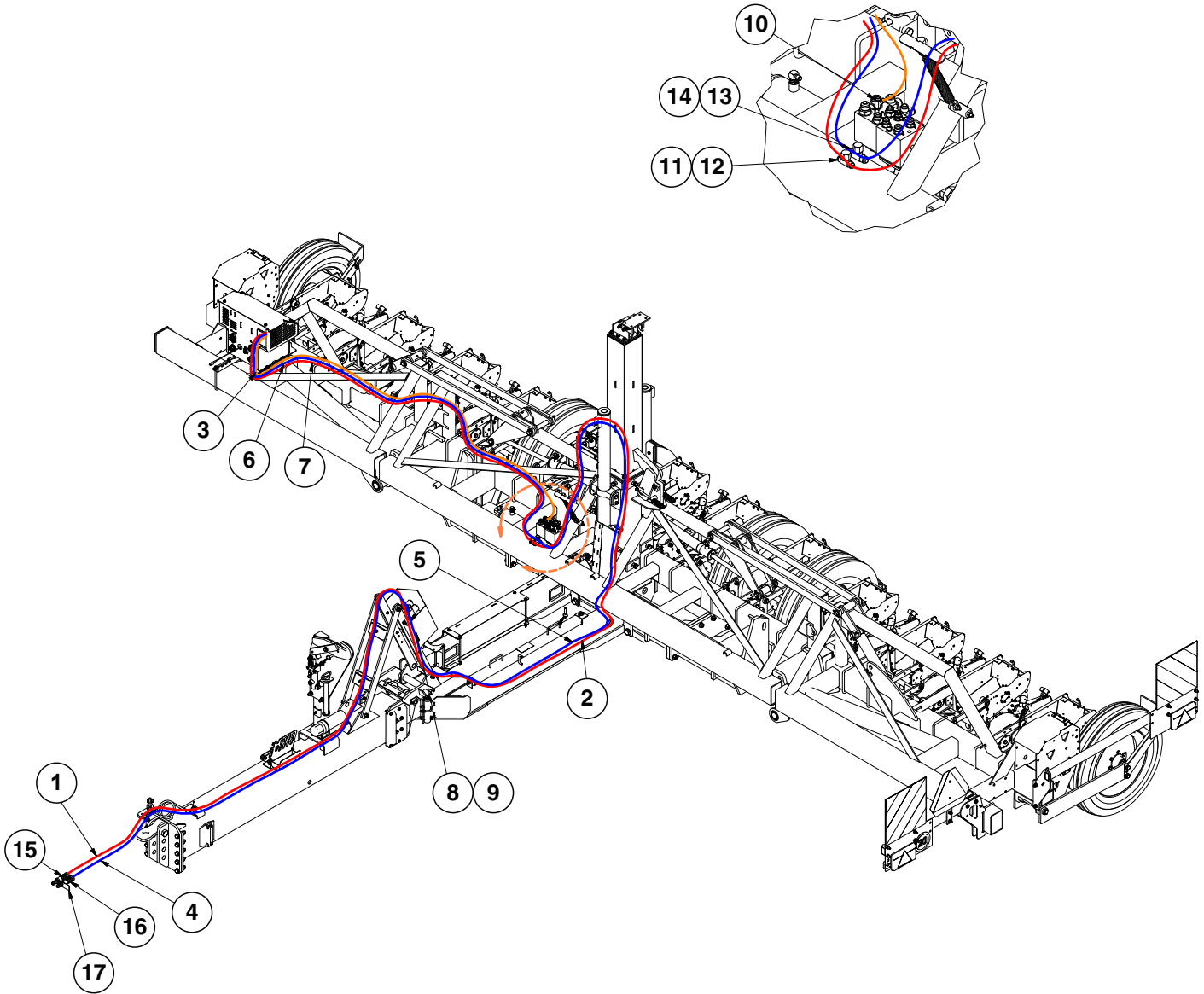

ITEM	PART NO.	QTY.	DESCRIPTION
1	*A18693-250	1	Hose Assembly, 1/2" x 250" (10F - 1/2M NPTF), W/Extension, W/Tip, 16 Row
	*A18693-237	1	Hose Assembly, 1/2" x 237" (10F - 1/2M NPTF), W/Extension, W/Tip, 12 Row
2	*A12747	1	Hose Assembly, 1/2" x 196"
3	*A18667-244	1	Hose Assembly, 1/2" x 244" (08F-08F), 16 Row
	*A18867-180	1	Hose Assembly, 1/2" x 180" (08F-08F), 12 Row
4	*A21548-250	1	Hose Assembly, 5/8" x 250" (12F - 1/2 Male NPTF), W/Extension, W/Tip, 16 Row
	*A21548-237	1	Hose Assembly, 5/8" x 237" (12F - 1/2 Male NPTF), W/Extension, W/Tip, 12 Row
5	*A25487-196	1	Hose Assembly, 5/8" x 196" (10F - 12F)
6	*A11440	1	Hose Assembly, 5/8" x 244" (10F-10F), 16 Row
	*A21530-180	1	Hose Assembly, 5/8" x 180" (10F-10F), 12 Row
7	*A12097	1	Hose Assembly, 3/8" x 246" (06F - 06F), 16 Row
	*A15081-180	1	Hose Assembly, 3/8" x 180" (06F-06F), 12 Row
8	G2403-10	1	Union, 7/8"-14 Male JIC
9	G2403-12	1	Union male 1-1/6-12 JIC X 7/8-14 JIC
10	G6602-06	1	Swivel Tee, 9/16"-18 JIC
11	G2603-08	1	Tee, 3/4"-16 Male JIC
12	G304-C-8	1	Cap Nut, 3/4"-16
13	G2603-10	1	Tee, 7/8"-14 Male JIC
14	G304-C-10	1	Cap Nut, 7/8"-14
15	GA26924-09	1	Hose Cover Label Assembly, Black (Extend)
16	GA26924-10	1	Hose Cover Label Assembly, Black (Retract)
17	GD25522	1	Hydraulic Tip Cover

*Hydraulic hose is not stocked by Kinze Repair Parts.

(102189)

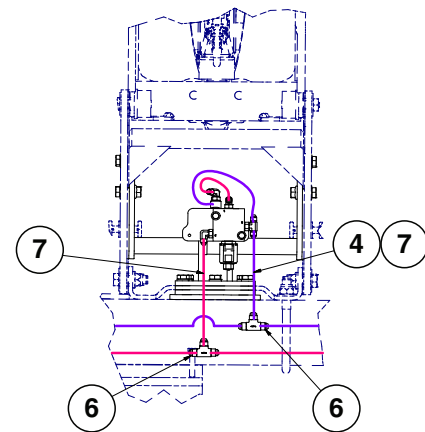
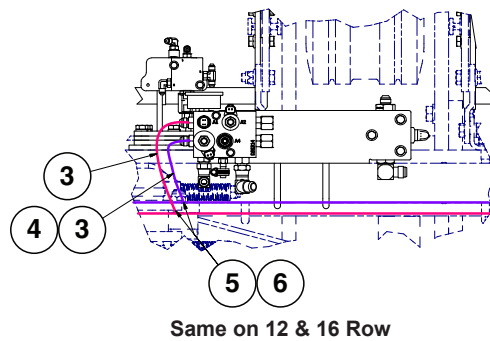
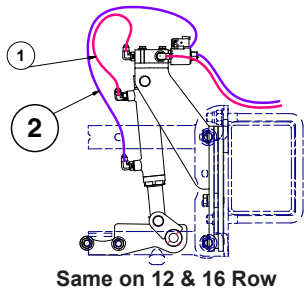
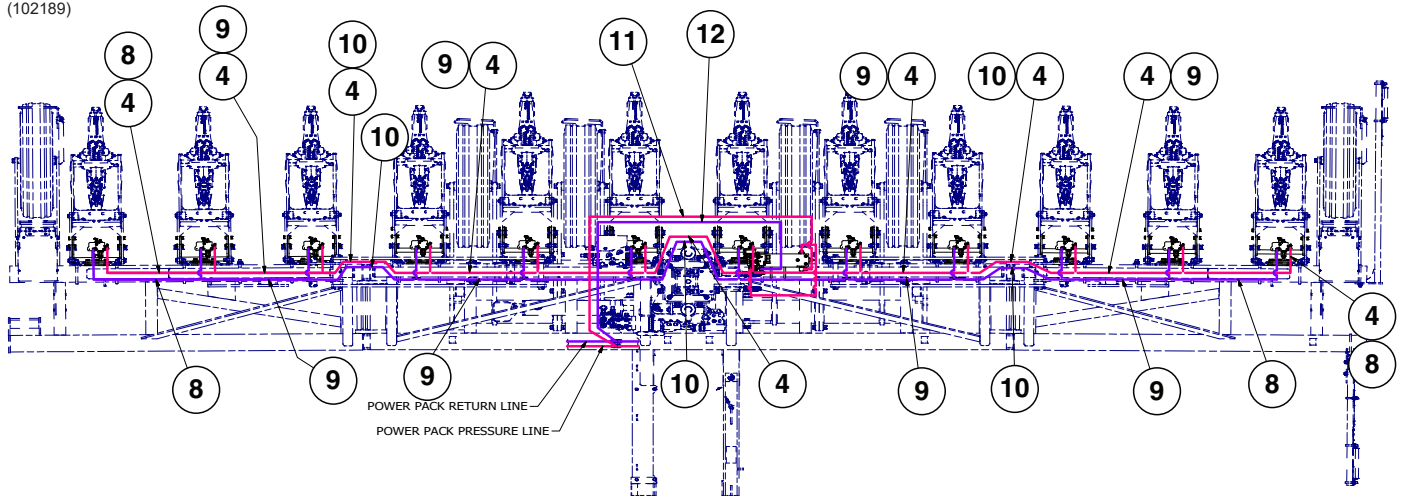

ITEM	PART NO.	QTY.	DESCRIPTION
1	*A7678-13	12	Hose Assembly, 1/4" x 13" (04F-04F)
2	*A7677-20	12	Hose Assembly, 1/4" x 20" (04F - 04F STD 90)
3	*A25504-30	2	Hose Assembly, 3/8" x 30" (08F S90-06F)
4	GD35904-01	44	Shrink Tube, Purple PP
5	G6602-06	2	Swivel Tee, 9/16"-18 JIC
6	G2603-06	20	Tee, 9/16"-18 Male JIC
7	*A7680-14	20	Hose Assembly, 1/4" x 14" (04F-06F)
8	*A7680-35	4	Hose Assembly, 1/4" x 35" (04F-06F)
9	*A12038	12	Hose Assembly, 3/8" x 30" (06F-06F)
10	*A15081-36	6	Hose Assembly, 3/8" x 36" (06F - 06F)
11	*A25701-110	1	Hose Assembly, 1/2" x 110" (08F-10F)
12	*A21530-110	1	Hose Assembly, 5/8" x 110" (10F-10F)

*Hydraulic hose is not stocked by Kinze Repair Parts.

(100973)

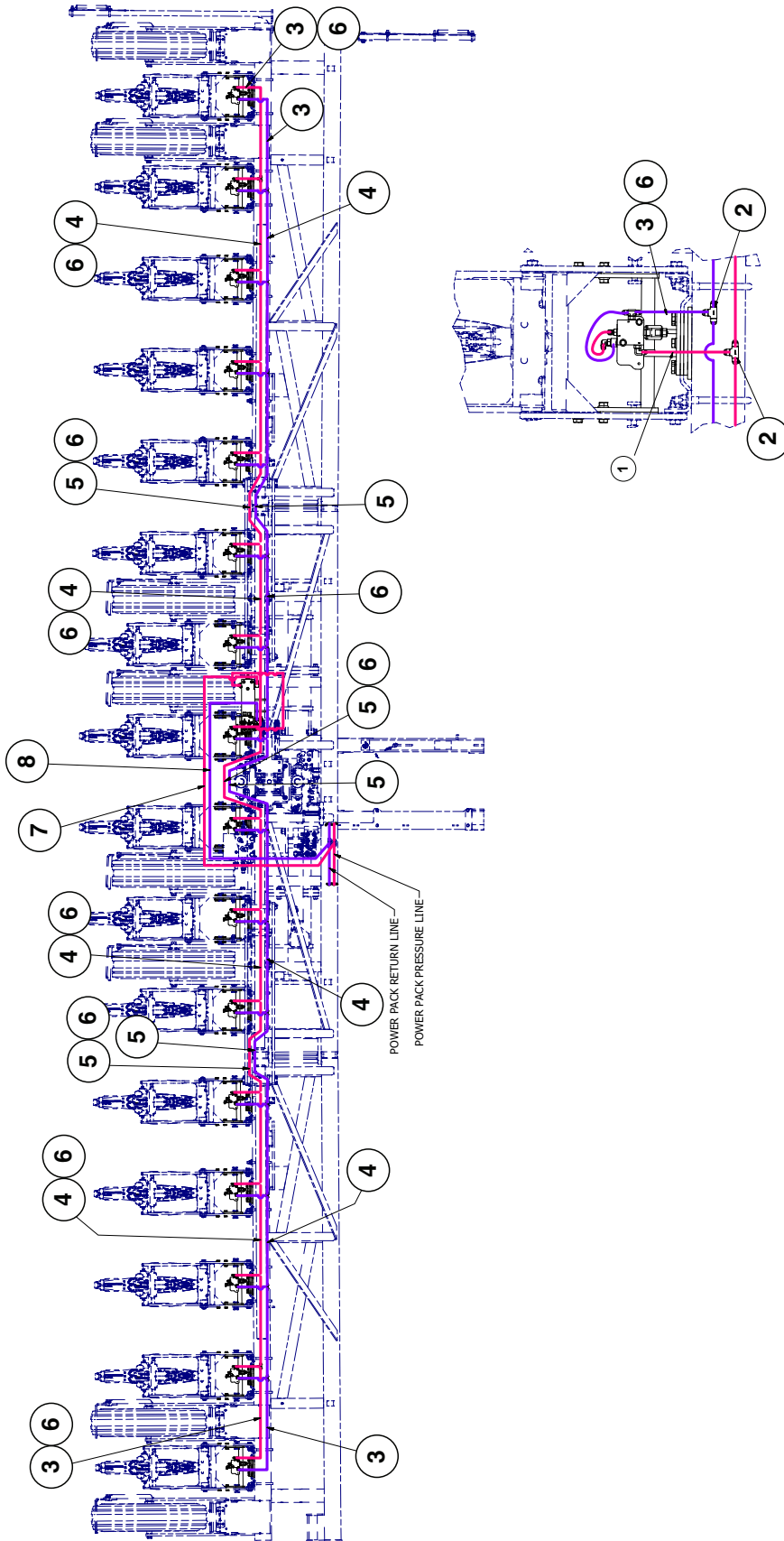

ITEM	PART NO.	QTY.	DESCRIPTION
1	*A7680-14	28	Hose Assembly, 1/4" x 14" (04F-06F)
2	G2603-06	28	Tee, 9/16"-18 Male JIC
3	*A7680-35	4	Hose Assembly, 1/4" x 35" (04F-06F)
4	*A12038	12	Hose Assembly, 3/8" x 30" (06F-06F)
5	*A15081-36	6	Hose Assembly, 3/8" x 36" (06F - 06F)
6	GD35904-01	44	Shrink Tube, Purple
7	*A25701-110	1	Hose Assembly, 1/2" x 110" (08F-10F)
8	*A21530-110	1	Hose Assembly, 5/8" x 110" (10F-10F)

*Hydraulic hose is not stocked by Kinze Repair Parts.

(102189)

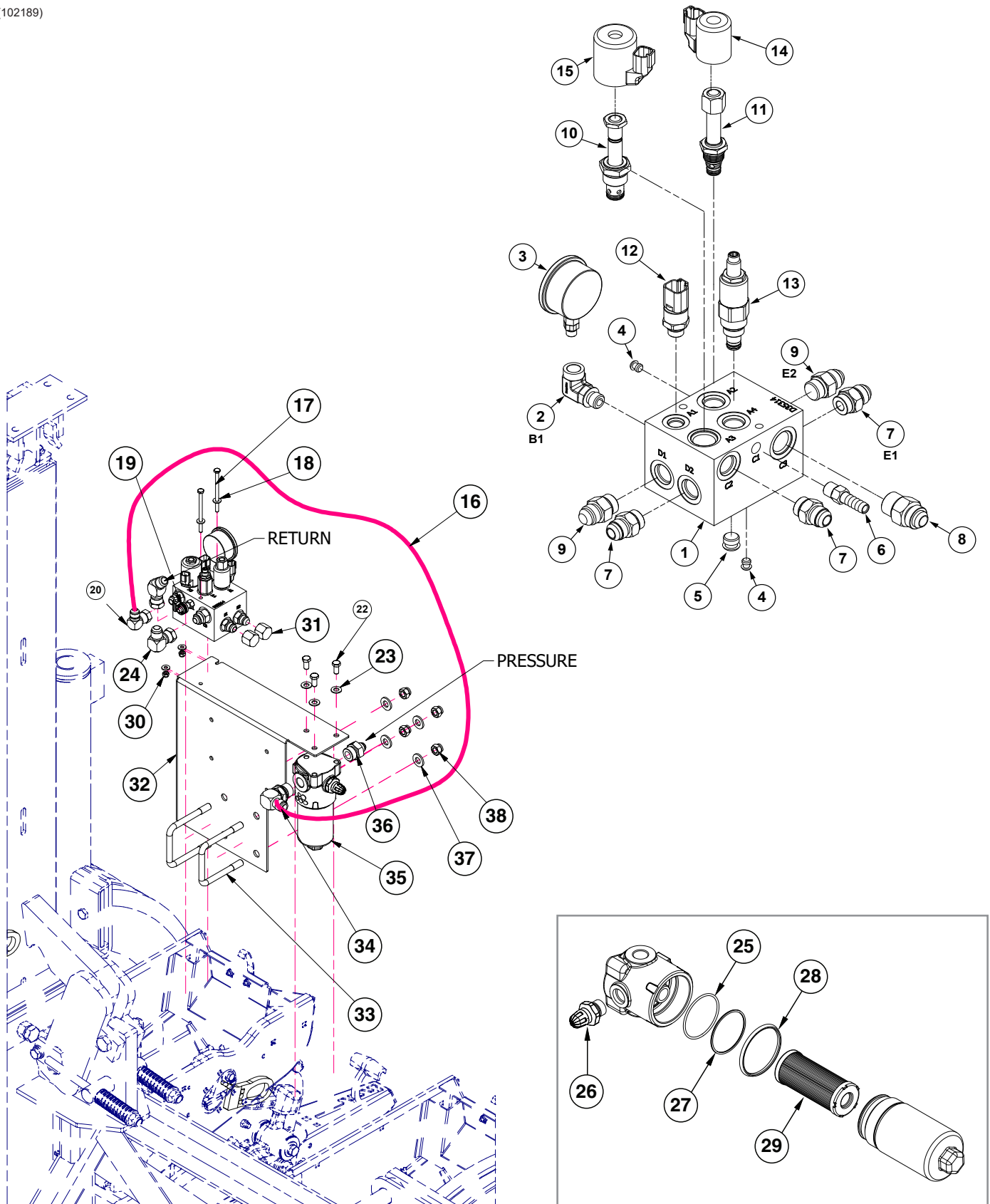

ITEM	PART NO.	QTY.	DESCRIPTION
1	GD35314	1	Manifold Block
2	G6815-06-04	1	90° Adjustable Street Elbow
3	GA26005	1	Pressure Gauge
4	GD29318	2	Plug
5	GD29319	1	Plug
6	GD11700	1	Adapter, 1/4" NPT To 3/8" Barb
7	G6400-08 GR1037	3 -	Connector W/O-Ring, 3/4"-16 Male JIC To O-Ring O-Ring
8	G6400-10 GR1466	1 -	Connector W/O-Ring, 7/8"-14 Male JIC To O-Ring O-Ring
9	GA20252	2	Check Valve
10	GA25390	1	Solenoid, No. 10, Single Poppet
11	GA25389	1	Solenoid, No. 8, Single Poppet
12	G10568101	1	Pressure Sensor
13	GA25982	1	Direct Relief
14	GA25403	1	Coil, 12V
15	GA25404	1	Coil, 12V
16	*A18671-30 GD10057-20	1 2	Hose Assembly, 1/2" x 30" (08F-08F90S) Hose Identification Sleeve, Purple PP
17	G11135	2	Hex Head Cap Screw, 1/4"-20 X 3 3/4"
18	G11385	4	Flat Washer, 1/4" SAE
19	G10681	1	Hose Clamp, No. 6
20	---	-	---
21	G6500-08	1	Swivel Elbow, 90°, 3/4"-16 Male JIC To Female
22	G10002	3	Hex Head Cap Screw, 3/8"-16 x 3/4"
23	G11387	3	Hardened Washer, 3/8" SAE
24	G6500-10	1	Swivel Elbow, 90°, 7/8"-14 Male JIC To Female
25	**R2367	1	Sealing O-Ring
26	GR2361	1	Flow Indicator
27	**R2366	1	Anti-Extrusion Ring
28	**R2365	1	External O-Ring
29	GD35835	1	Replacement Filter Cartridge
30	G10110	2	Lock Nut, 1/4"-20, Grade B
31	G304-C-8	2	Cap Nut, 3/4"-16
32	GD36756	1	Hydraulic Block Mount Bracket
33	GD4743	2	U-Bolt, 3" x 3" x 1/2"-13
34	G6801-10-12	1	Elbow W/O-Ring, 90°, 7/8"-14 Male JIC To 1 1/16"-12 O-Ring
35	GA25857	1	In-Line Filter Assembly
36	G6400-08-12	1	Adapter, 3/4"-16 Male JIC to 1-1/16"-12 O-Ring
37	G11389	4	Flat Washer, 1/2" Plated SAE
38	G10111	4	Lock Nut, 1/2"-13
A	GA25857	1	In-Line Filter Assembly, Includes Items 26-29
B	GR2368	-	Seal Kit, Includes: (1) Sealing O-Ring, (1) Anit-Extrusion Ring, (1) External O-Ring

**Item is part of seal kit, item can not be purchased individually.

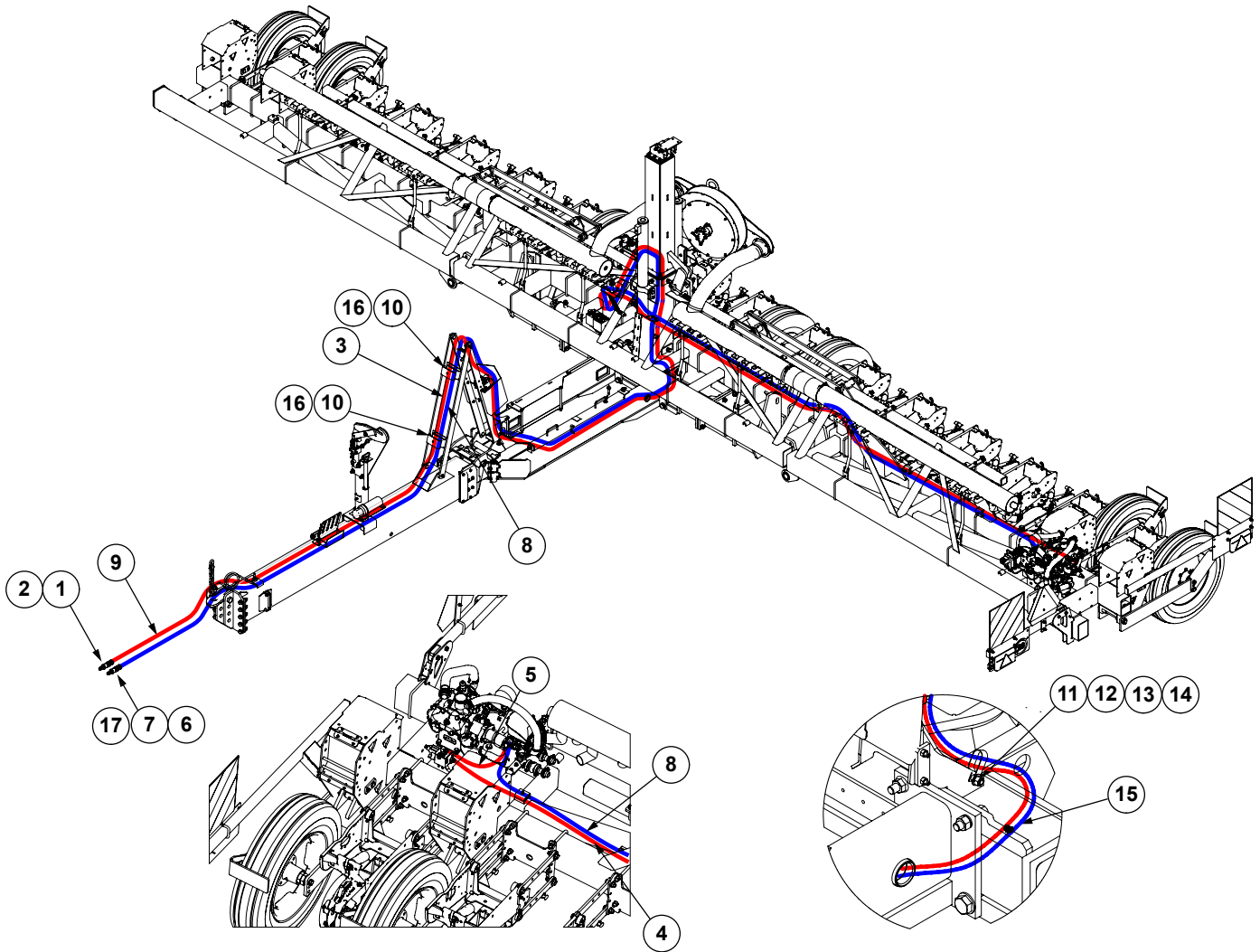

ITEM	PART NO.	QTY.	DESCRIPTION
1	GA26924-12	1	Hose Label Cover, Brown Extend
2	*A26939-250	1	Hose Assembly, 3/8" x 250" (06F-1/2" Male NPTF), 16 Row
	*A26939-238	1	Hose Assembly, 3/8" x 238" (06F-1/2" Male NPTF), 12 Row
3	*A15080-260	1	Hose Assembly, 3/8" x 260" (06F-06M), 16 Row
	*A15080-230	1	Hose Assembly, 3/8" x 230" (06F-06M), 12 Row
4	*A15083-280	1	Hose Assembly, 3/8" x 280" (08F-06M), 16 Row
	*A15083-230	1	Hose Assembly, 3/8" x 230" (08F-06M), 12 Row
5	*A15035-21	1	Hose Assembly, 3/8" AR x 21" (06F-08F)
6	GA26924-13	1	Hose Label Cover, Brown Retract
7	*A18690-250	1	Hose Assembly, 1/2" AR x 250" (08F-1/2" Male NPTF), 16 Row
	*A18690-238	1	Hose Assembly, 1/2" AR x 238" (08F-1/2" Male NPTF), 12 Row
8	*A18670-265	2	Hose Assembly, 1/2" x 265" (08F-08M), 16 Row
	*A18670-225	2	Hose Assembly, 1/2" x 254" (08F-08M), 12 Row
9	G10542203	1	Hose Wrap, 1.6 M
10	GD8188	2	Hose Clamp, 7/8" x 3" x 5 3/8"
11	GD36388	1	1" Double Tube Clamp, 1/2" Bolt
12	G10017	1	Hex Head Cap Screw, 1/2"-13 x 1 1/2"
13	G10102	1	Hex Nut, 1/2"-13
14	G11389	1	Flat Washer, 1/2" Plated SAE
15	G10542204	1	Hose Wrap, 0.5 M
16	G10045	2	Hex Head Cap Screw, 1/2"-13 x 4 1/2"
17	GD25522	1	Hydraulic Tip Cover

*Hydraulic hose is not stocked by Kinze Repair Parts.

(102846/101636/103296/103586)

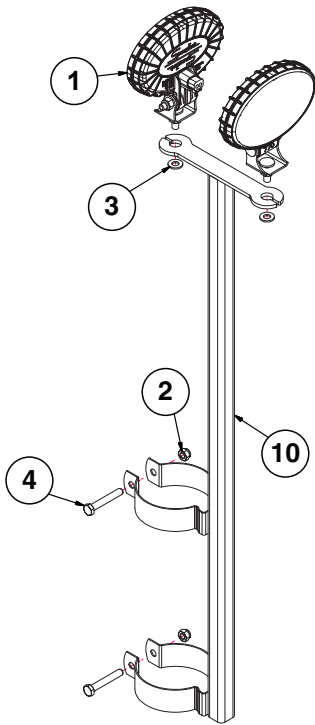

Conventional

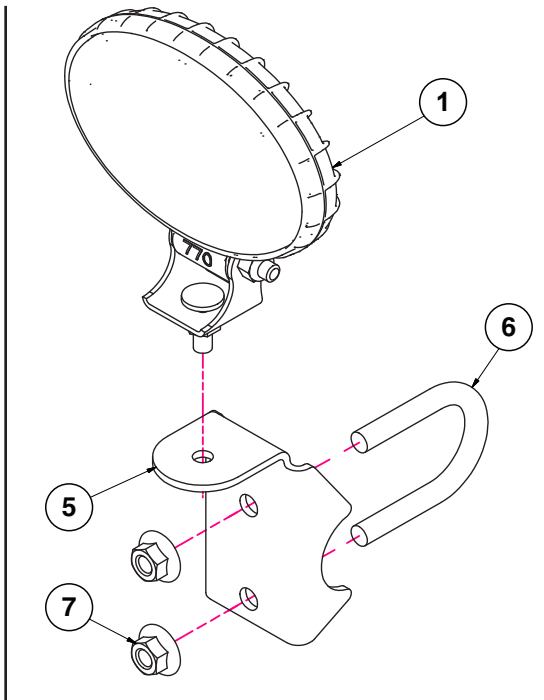

Bulk Fill (Blue Drive Shown)

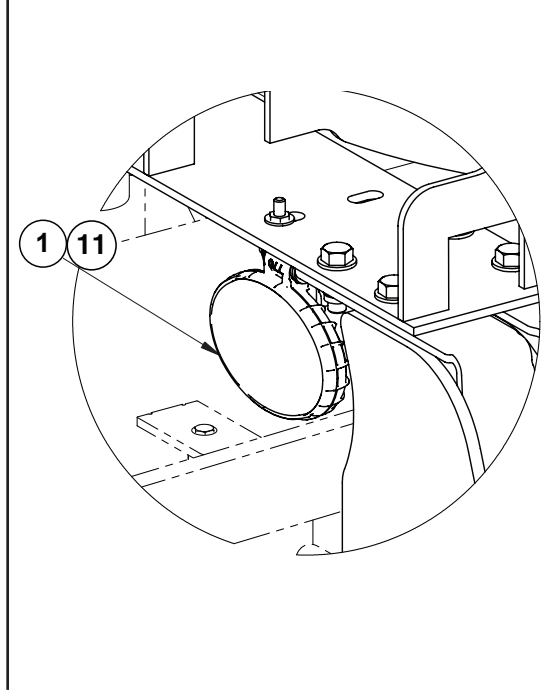

Non-Bulk Fill*

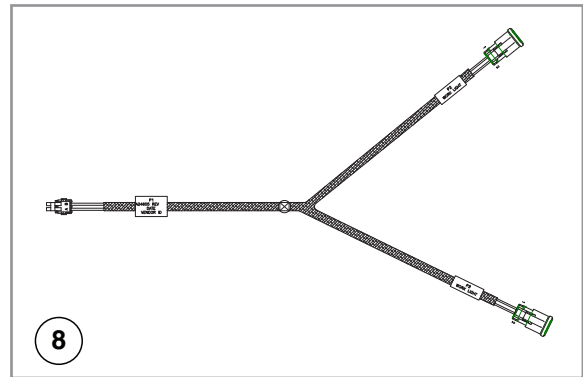
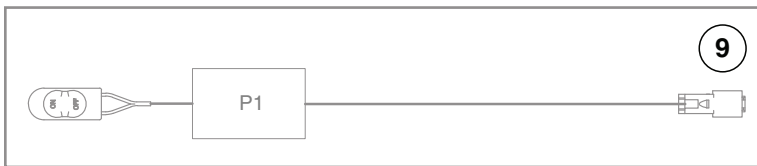

ITEM	PART NO.	QTY.	DESCRIPTION
1	GA18486	2	LED Worklight
2	G10109	2	Hex Locknut, 5/16"-18
3	G11386	2	Flat Washer, 5/16" SAE
4	G10041	2	Hex Head Cap Screw, 5/16"-18 x 2"
5	GD26989	1	Worklight Bracket (Blue Drive)
6	GD27190	1	U-Bolt, 1-1/2" x 3/8"-16 (Blue Drive)
7	G11091	1	Serrated Flange Nut, 3/8"-16 (Blue Drive)
8	G10358601	1	Worklight Harness (Ground Contact Drive)
9	G10329601	1	Worklight Switch Harness (Ground Contact Drive)
10	GA14571	1	Light Mount
11	G11387	2	Hardened Washer, 3/8" SAE

*Work lights should be fitted on a liquid tank mount when BV-controlled liquid is installed on a conventional planter.

(101584)

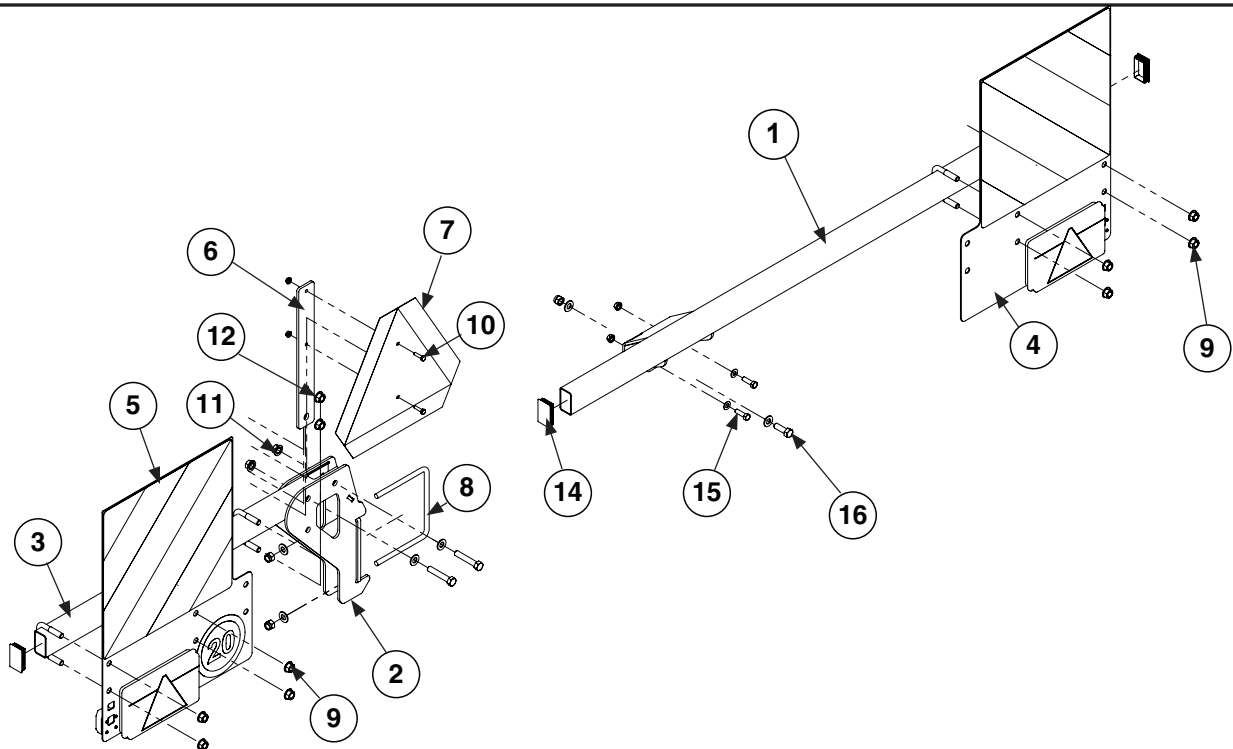

ITEM	PART NO.	QTY.	DESCRIPTION
1	G10912601	1	Light Bracket, R.H.
2	GA25905	1	Light Bracket, L.H.
3	GD35743	1	Tube
4	GD35713	1	Light Bracket Mount
	GA25776	1	Tail Light
	GA25774	1	R.H. Brake/Stop/Turn Light
	G11556	4	Phillips Pan Head Tapping Screw, 6-19 x 1/2"
5	GD35713	1	Light Bracket Mount
	GA25776	1	Tail Light
	GA25775	1	L.H. Brake/Stop/Turn Light
	G11556	4	Phillips Pan Head Tapping Screw, 6-19 x 1/2"
6	GD35729	1	SMV Sign Mounting Bracket
7	GD2199	1	SMV Sign
8	GD1172	1	U-Bolt, 5" x 7" x 1/2"-13
	G10111	2	Lock Nut, 1/2"-13
	G11389	2	Flat Washer, 1/2" Plated SAE
9	GD13287	2	U-Bolt, 1 1/2" x 2 1/2" x 1/2"-13
	G10071	4	Serrated Flange Nut, 1/2"-13
10	G10064	2	Hex Head Cap Screw, 1/4"-20 x 1"
	G10621	2	Serrated Flange Nut, 1/4"-20
11	G10397	2	Hex Head Cap Screw, 1/2"-13 x 2 3/4"
	G10071	2	Serrated Flange Nut, 1/2"-13
	G11389	2	Flat Washer, 1/2" Plated SAE
12	GD13287	1	U-Bolt, 1 1/2" x 2 1/2" x 1/2"-13
	G10071	2	Serrated Flange Nut, 1/2"-13
13	G10316301	1	Tail Lights Harness
14	G10252301	3	Snap-In Rectangular Plug
15	G10004	2	Hex Head Cap Screw, 3/8"-16 x 1 1/4"
	G10622	2	Serrated Flange Nut, 3/8"-16
	G11387	2	Washer, 3/8" SAE
16	G10017	1	Hex Head Cap Screw, 1/2"-13 x 1 1/2"
	G11389	2	Flat Washer, 1/2" Plated SAE
	G10111	1	Lock Nut, 1/2"-13

(TWL19a/TWL18/ELC14/ELC3a/ELC5c/MTR27a/ELC39/TWL26e/ELC8/A9481/ELC12b/MTR27/A9689b/A10924/ELC4/FF27b/FF27c/ELC38/A9201a/A9202a/TWL20g/ELC34/ELC35/ELC10c)

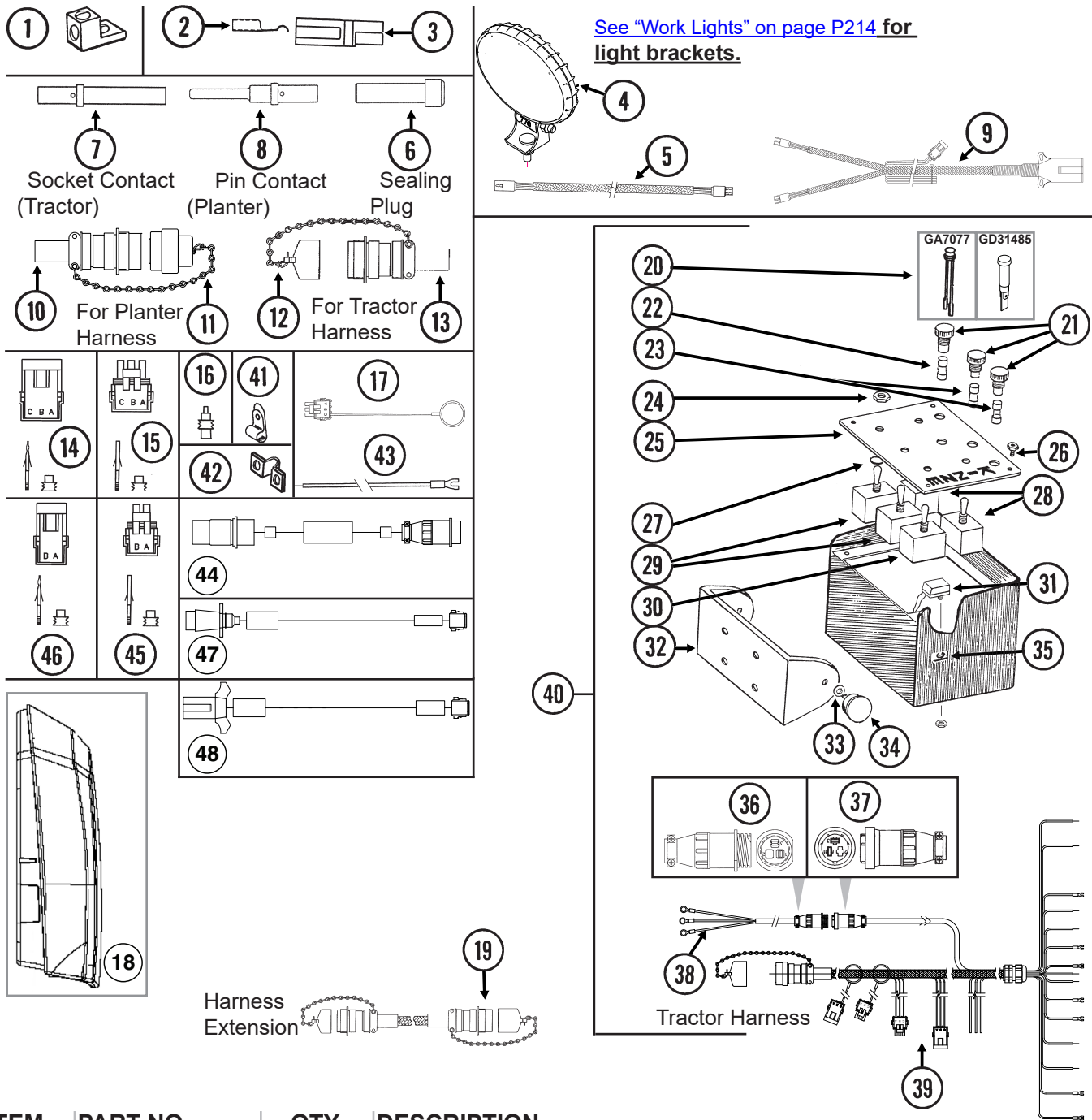

ITEM	PART NO.	QTY.	DESCRIPTION
1	GA3584	-	Ground Clamp
2	GD9530	-	Contact
3	GD9529	-	Housing, Black
	GD12726	-	Housing, Red
4	GA18486	2	LED Worklight
5	GA9096	-	Light Harness Extension, 42"
6	GD8739	-	Sealing Plug, No. 12
7	GD8740	-	Socket Contact, No. 14
8	GD8741	-	Pin Contact, No. 14
9	GA9202	-	Wiring Harness W/7 Terminal Female Connector, 786" (2 Light Connections), 12 Row
	GA9204	-	Wiring Harness W/7 Terminal Female Connector, 882" (2 Light Connections), 16 Row
	GA5385	-	7 Terminal Female Connector (Included W/GA9202 and GA9204)
10	GA6109	1	Connector W/Cable Clamp, 23 Pin Capacity

ITEM	PART NO.	QTY.	DESCRIPTION
11	GD32092	-	Dust Cap W/Chain
12	GA7863	-	Dust Cap W/Chain
13	GA6108	1	Connector W/Cable Clamp, 23 Socket Capacity
14	G1K248	-	3-Pin Female Connector Kit (Black), Includes: (3) 3-Pin Female Housings, (9) Pin Contacts, (9) Seals
15	G1K252	-	3-Pin Male Connector Kit (Black), Includes: (3) 3-Pin Male Housings, (9) Socket Contacts, (9) Seals
16	GD11089	-	Sealing Plug
17	GA8047	-	Dust Plug (Black)
18	G10201101	-	Ag Leader 7500 GPS Receiver W/ Cable and Bracket
19	GA11736	-	Harness Extension W/Dust Caps, 15'
20	GA7077	1-4	Indicator Light
	GD31485	1	LED Indicator Light
21	GA2612	3-5	Fuse Holder W/Spade, 1 ³³ / ₆₀ "
22	GD2829	1-2	Fuse, 15 Amp, Type AGC
23	GD10243	2-6	Fuse, MDL 10 Amp Delay Action
24	GR1363	5	Hex Face Nut, 1 ⁵ / ₃₂ "-32
	GR1364	5	Internal Tooth Lock Washer, 1 ⁵ / ₃₂ "
25	GA8734	1	Cover Plate (Shown)
	GA8735	-	Cover Plate, Planters Equipped With Two-Speed Point Row Clutch
26	GR1292	4	Pan Head Screw, No. 8-32 x 1/2"
27	GD3860	-	O-Ring (If Applicable)
28	GA2528	2	Switch, 3 Position Toggle, On-Off-On
29	GA6978	2	Switch, 3 Position Toggle, Momentary On-Off-Momentary On
30	GA6977	1-2	Switch, 2 Position Toggle, On-Off
31	GA8731	1	Switch, Push Button W/Transformer
32	GD9896	1	Mounting Bracket
33	G11385	4	Flat Washer, 1/4" SAE
34	GA6975	2	Knob
35	GR1290	2	Cage Nut, 1/4"-20
36	G1K267	-	Console Cable Connector Kit, Includes: (1) 3-Pin Connector, (1) Cable Clamp, (3) Male Terminal Pins
37	G1K268	-	Console Cable Connector Kit, Includes: (1) 3-Pin Connector, (1) Cable Clamp, (1) Lock Ring, (3) Female Terminal Pins
38	GA17547	1	Power Lead Adapter
39	GA16340	1	Control Box Cable
40	G7633X	-	Backlit Control Console Assembly W/Mounting Brackets, Short Harness W/Dust Cap And Power Cable
41	GD22965	-	Insulated Clamp, 1/4"
	GD6291	-	Insulated Clamp, 3/8"
	GD13348	-	Insulated Clamp, 1 ¹ / ₁₆ "
42	GD13310	-	Jumper, 7/16"
43	GA9481	-	Jumper Wire W/Fork Terminal, 13"
	G10996	-	Fork Terminal (Included W/GA9481)
44	GA26751	-	EU Power Adapter Harness (1 each for Blue Vantage, KPM3, PDP, PTO)
45	G1K320	-	2-Pin Male Connector Kit (Black), Includes: (3) 2-Pin Male Housings, (6) Socket Contacts, (6) Seals
46	G1K321	-	2-Pin Female Connector Kit (Black), Includes: (3) 2-Pin Female Housings, (6) Pin Contacts, (6) Seals
47	GA25170	1	EU Tail Light Extension Harness
48	GA25207	1	US Tail Light Extension Harness

NOTE: See ["Point Row Clutch"](#) on page P154 for R.H. and L.H. Wiring Harness for the point row clutches. See ["KPM III Electronic Seed Monitor"](#) on page P218 for those components.

(MTR59) Shaft Rotation Sensor

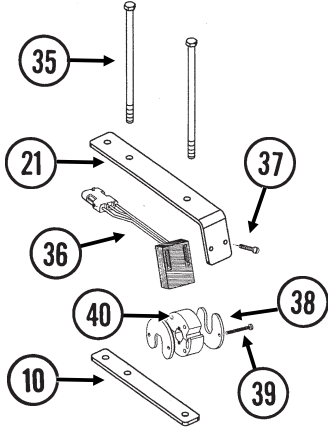

Magnetic Distance Sensor (MDS)

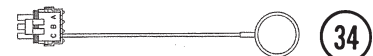
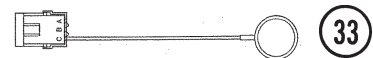
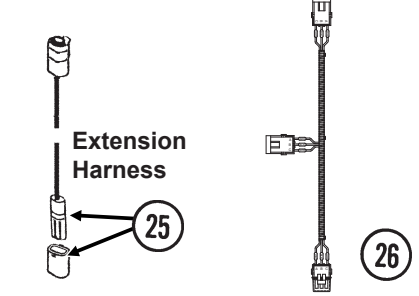
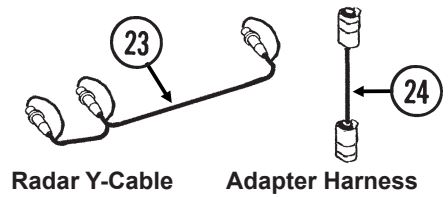
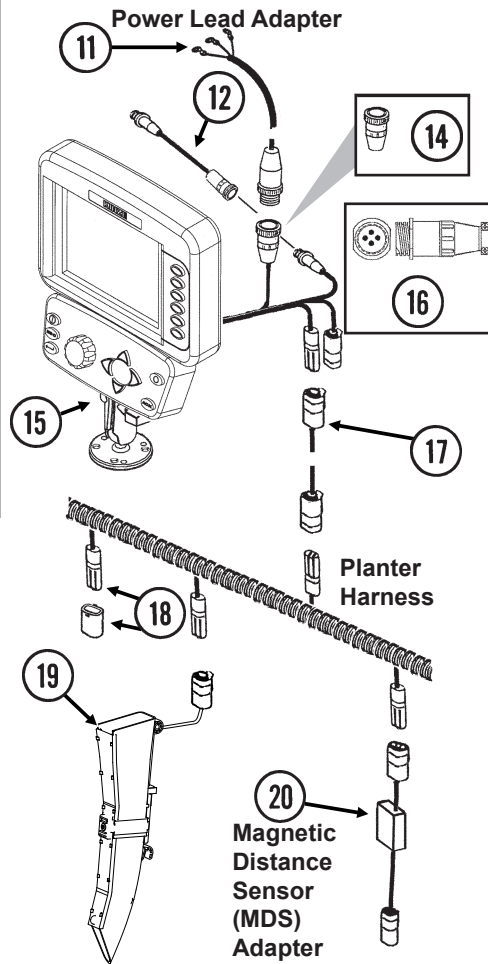
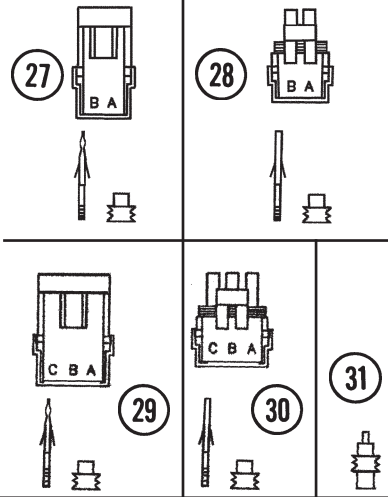
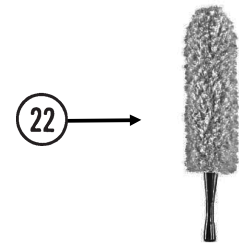
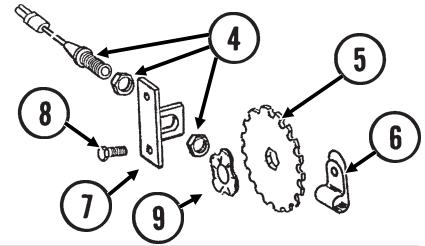

ITEM	PART NO.	QTY.	DESCRIPTION
1	---	-	---
2	---	-	---
3	---	-	---
4	GA5600	1	Magnetic Distance Sensor
5	GD8751	-	Magnetic Distance Sensor Pulse Wheel
6	GD13348	-	Insulated Clamp, 11/16"
7	GD8770	1	Bracket
8	G10001	2	Hex Head Cap Screw, 3/8"-16 x 1"
	G10229	2	Lock Washer, 3/8"
	G10101	2	Hex Nut, 3/8"-16
9	GD8771	1	Spring Wave Washer
10	GD18168	2	Mount
11	GA17547	1	Power Lead Adapter
12	GA9144	-	Monitor/Radar Adapter Cable, 10"
13	---	-	---
14	G1K268	-	Console Cable Connector Kit, Includes: (1) Cable Clamp, (1) 3-Pin Connector, (1) Lock Ring, (3) Female Terminal Pins
15	G8647X	-	KPM III Backlit Console W/Brush (Item 22), Dust Plug (Item 33), Console Mounting Bracket Hardware And Power Harness
	GA12403	-	Mounting Bracket Assembly, Includes: (2) Mounting Brackets, (2) Connector Halves, (1) Compression Spring, (1) Tension Knob, (1) 1/4"-20 x 1 1/4" Hex Head Cap Screw, (1) 1/4" Plastic Washer, (1) 1/4" Steel Washer
	GR1762	-	Console Mounting Bracket Hardware Package, Includes: (3) No. 10-32 x 5/8" Hex Socket Pan Head Screws, (3) No. 10 Lock Washers
	GA16082	-	Power Harness
16	G1K322	-	4-Pin Connector Kit W/Male Housing, Includes: (4) Female Socket Contacts And (1) Cable Clamp
17	---	-	See Tractor/Planter Wiring Harness, Items 18 And 39 on page P216
18	GA7852	-	Planter Harness W/Dust Caps (20 Connectors)
	GB1090	-	Dust Cap (Included W/GA7852)
19	G10745401	-	Seed Tube W/Computerized Sensor
	GA20902	-	Seed Tube (With Holes For Sensor Installation) (Included W/G)
20	GA7859	1	Magnetic Distance Sensor Adapter (Analog To Digital)
21	GD18118	2	Shaft Sensor Mount
22	G10475701	-	Professional Microfiber Duster, 19" (for cleaning Seed Tube sensors)
23	GR0586	1	Radar Y-Cable (Used To Connect Radar Distance Sensor For Multiple Functions)
24	GA7857	-	Adapter Harness, 1'
25	GA7854	-	Extension Harness W/Dust Cap, 15'
	GA7855	-	Extension Harness W/Dust Cap, 30'
	GB1090	-	Dust Cap (Included W/GA7854 and GA7855)
26	GA7853	-	Junction Y-Harness W/Dust Cap
	GB1090	-	Dust Cap (Included W/GA7853)
27	G1K321	-	2-Pin Female Connector Kit (Black), Includes: (3) 2-Pin Female Housings, (6) Pin Contacts, (6) Seals
28	G1K320	-	2-Pin Male Connector Kit (Black), Includes: (3) 2-Pin Male Housings, (6) Socket Contacts, (6) Seals
29	G1K248	-	3-Pin Female Connector Kit (Black), Includes: (3) 3-Pin Female Housings, (9) Pin Contacts, (9) Seals
	G1K362	-	3-Pin Female Connector Kit (Blue), Includes: (3) 3-Pin Female Housings, (9) Pin Contacts, (9) Seals
30	G1K252	-	3-Pin Male Connector Kit (Black), Includes: (3) 3-Pin Male Housings, (9) Socket Contacts, (9) Seals
	G1K363	-	3-Pin Male Connector Kit (Blue), Includes: (3) 3-Pin Male Housings, (9) Socket Contacts, (9) Seals

Continued on the next page.

ITEM	PART NO.	QTY.	DESCRIPTION
31	GD11089	-	Sealing Plug
32	---	-	---
33	GA8046	-	Dust Plug (Black)
	GA9978	-	Dust Plug (Blue)
34	GA8047	-	Dust Plug (Black)
	GA9979	-	Dust Plug (Blue)
35	G10686	4	Hex Head Cap Screw, 3/8"-16 x 8"
	G10229	4	Lock Washer, 3/8"
	G10101	4	Hex Nut, 3/8"-16
36	GR1415	1	Rotation Sensor
37	G11288	2	Pan Head Screw, No. 10-32 x 1 1/4"
	G10243	2	Washer, No. 10 SAE
	G10758	2	Hex Nut, No. 10-32
38	GD11474	2	Cover
39	G10927	2	Pan Head Machine Screw, No. 8-32 x 1 1/4", Stainless Steel
	G10931	2	Lock Washer, No. 8, Internal/External, Stainless Steel
	G10928	2	Hex Nut, No. 8-32, Stainless Steel
40	GR1414	1	Actuator
A	GA6147	-	Magnetic Distance Sensor And Mounting Package (Items 4-9)
B	GR1763	-	KPM III Loaner (Display Only)
C	GA13521	-	Shaft Sensor Mounting Package (Items 10, 21, 35, and 37-39)
D	GA8135	-	Shaft Rotation Kit, Includes: (2) Actuators (2) Rotation Sensors

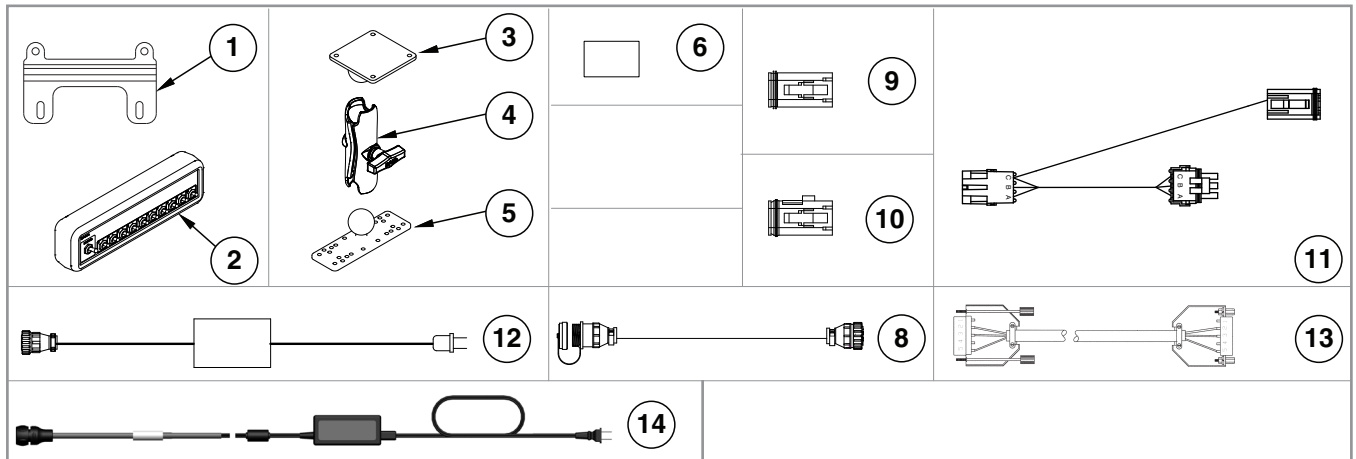

ITEM	PART NO.	QTY.	DESCRIPTION
1	GR2279 G12103 G12212-08	1 4 4	Switch Box Bracket Lock Washer, M6 Phillips Pan Head Machine Screw, M6-1.0 x 8, Grade 2
2	GA12539	1	Switch Box Module
3	GD18408	1	Ram Vesa Base
4	GA12868	1	Ram Double Socket Arm
5	GD18407	1	Ram Base
6	GA14449	1	Flash Drive (InCommand)
7	---	-	---
8	GA13562	1	Cable Extension, 180"
9	GR1838	1	Dust Plug
10	GR1839	1	Dust Plug
11	GA13572	1	Multi-Product Cable
12	GA12852	1	Power Supply
13	GA12853	1	Null Modem Cable
14	GA24649	1	Power Supply (InCommand)
A	GA14448	-	Ram Mount Hardware Kit

(TP1098h)

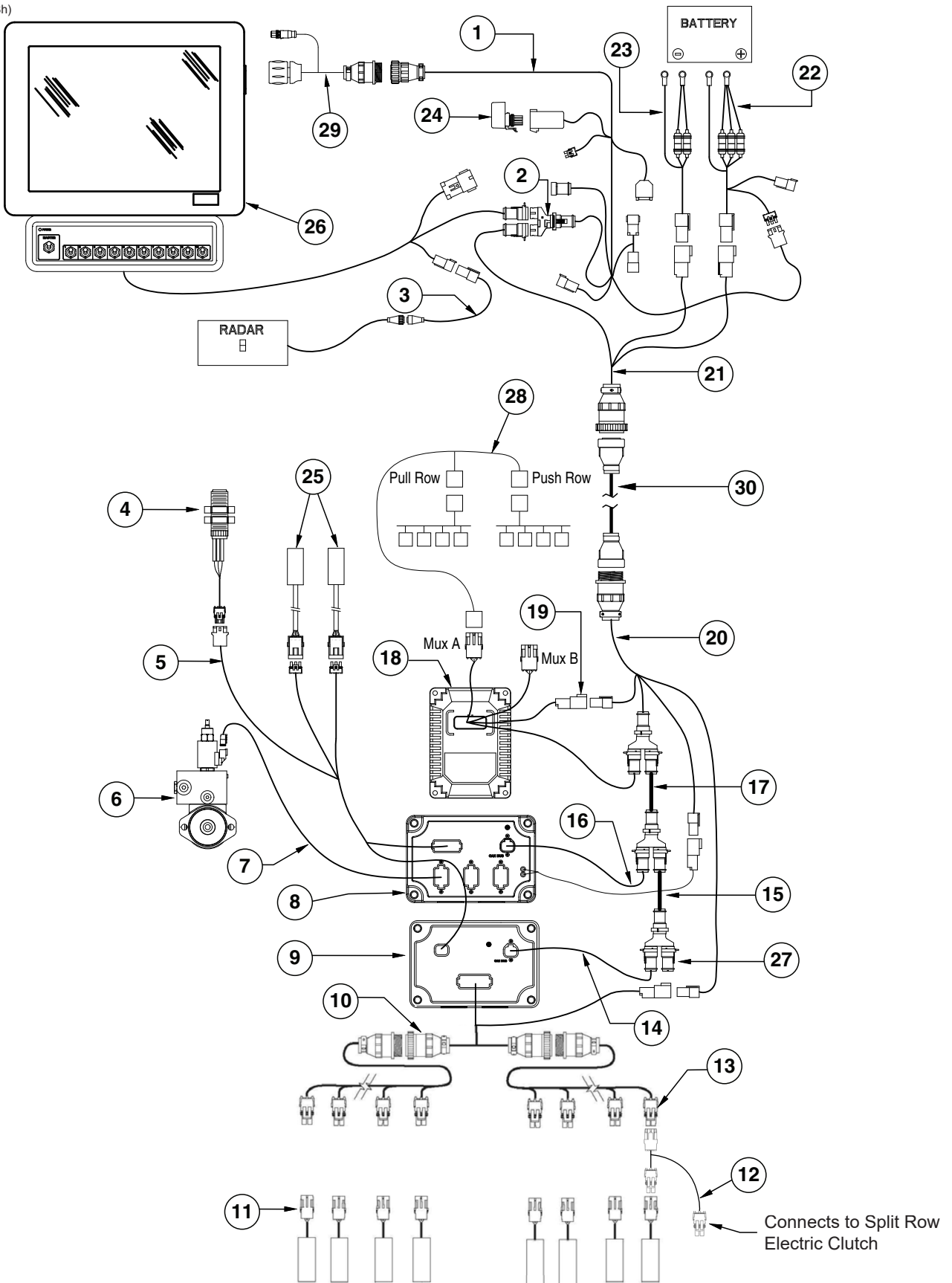

ITEM	PART NO.	QTY.	DESCRIPTION
1	GA16831	1	ISOBUS Integra Display Cable
2	GD18176	1	Y-Splice Connector
3	GA12596	1	Radar Adapter Cable
4	G10192101	-	Implement Switch Adapter Harness
	G10404901	-	Implement Switch Assembly
5	GA16826	-	Implement Switch Extension Cable
6	---	-	---
7	GA12568	1	Seed Rate Cable
8	GA12564	1	Seed Rate Control Module
9	GA12537	1	Clutch Control Module
10	GA16382	1	Section Adapter Cable, 12 Row (2 Row)
	GA16375	-	Section Adapter Cable, 16 Row (2 Row)
11	GA16374	-	See "Ag Leader Electric Clutch" on page P11
12	GA16393	-	Interplant Cable (2 Rows)
	GA16381	-	Interplant Cable (3 Rows)
13	GA16383	2	Clutch Cable (6 Connectors), 12 Row
	GA16376	2	Clutch Cable (8 Connectors), 16 Row
14	GA12558	1	Can Stub Cable, 8"
15	GA12559	1	Can Extension Cable, 5"
16	GA12566	1	Cab Stub Cable, 6" (Hydraulic Drive)
17	GA12567	1	Can Extension Cable, 4" (Hydraulic Drive)
18	GA16351	1	Planter Monitor Module
19	GA12557	1	PMM Cable
20	GA17544	1	Implement Cable
21	GA14450	1	CAN Adapter Cable
22	GA14452	1	Power Cable
23	GA12598	1	Seed Rate Power Cable
24	GA12540	1	Power Control Relay
25	GA16829	-	See "Parallel Arms, Mounting Support Plate, and Quick Adjustable Down Force Springs Option" on page P7
26	*GA24887	-	InCommand Display
27	GD18177	-	<u>Terminator</u>
28	GA7853	-	<u>Junction Y-Harness W/Dust Cap</u>
	GB1090	-	<u>Dust Cap (Included W/GA7853)</u>
29	GA24652	-	<u>InCommand to Legacy Adapter Cable</u>
30	GA17542	-	<u>Universal Implement Cable, 520" (12 Row)</u>
	GA17543	-	<u>Universal Implement Cable, 580" (16 Row)</u>

*[See "Miscellaneous Display Parts" on page P221](#) for mounting brackets and other miscellaneous items.

Shaft Rotation Sensor

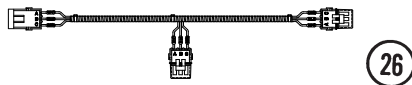
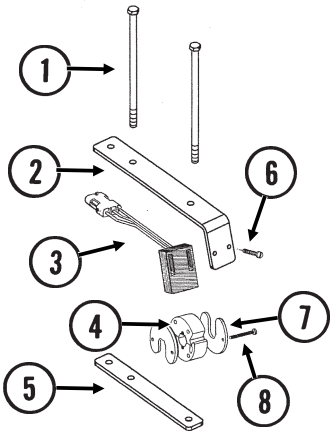

Magnetic Distance Sensor (MDS)

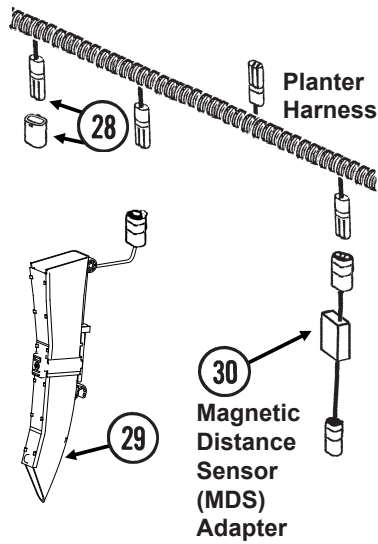
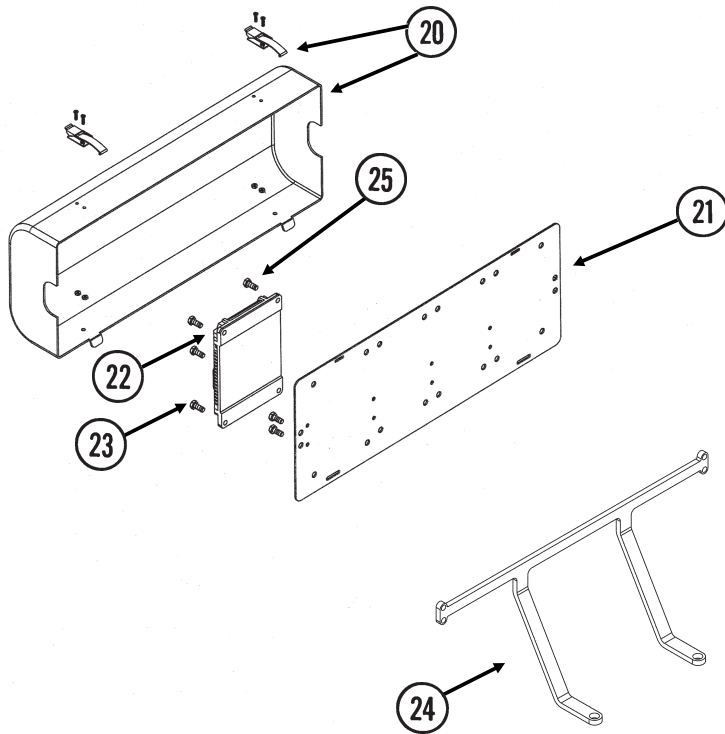
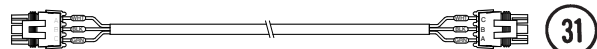
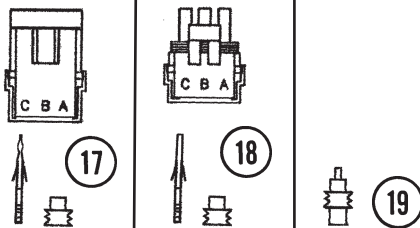
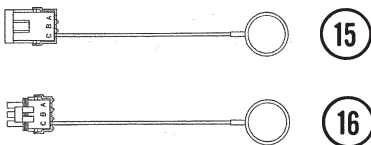
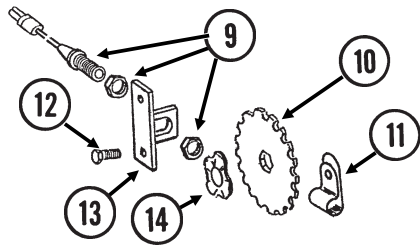

ITEM	PART NO.	QTY.	DESCRIPTION
1	G10686	4	Hex Head Cap Screw, 3/8"-16 x 8"
	G11091	4	Serrated Flange Nut, 3/8"-16
2	GD18118	2	Shaft Sensor Mount
3	GR1415	1	Rotation Sensor
4	GR1414	1	Actuator
5	GD18168	2	Mount

ITEM	PART NO.	QTY.	DESCRIPTION
6	G11288	2	Pan Head Screw, No. 10-32 x 1½"
	G10243	2	Washer, No. 10 SAE
	G10758	2	Hex Nut, No. 10-32
7	GD11474	2	Cover
8	G10927	2	Pan Head Machine Screw, No. 8-32 x 1¼", Stainless Steel
	G10931	2	Lock Washer, No. 8, Internal/External, Stainless Steel
	G10928	2	Hex Nut, No. 8-32, Stainless Steel
9	GA5600	1	Magnetic Distance Sensor
10	GD8751	-	Magnetic Distance Sensor Pulse Wheel
11	GD6291	-	Insulated Clamp, ⅜"
12	G10001	2	Hex Head Cap Screw, ⅜"-16 x 1"
	G10229	2	Lock Washer, ⅜"
	G10101	2	Hex Nut, ⅜"-16
13	GD8770	1	Bracket
14	GD8771	1	Spring Wave Washer
15	GA8046	-	Dust Plug (Black)
	GA9978	-	Dust Plug (Blue)
16	GA8047	-	Dust Plug (Black)
	GA9979	-	Dust Plug (Blue)
17	G1K248	-	3-Pin Female Connector Kit (Black), Includes: (3) 3-Pin Female Housings, (9) Pin Contacts, (9) Seals
	G1K362	-	3-Pin Female Connector Kit (Blue), Includes: (3) 3-Pin Female Housings, (9) Pin Contacts, (9) Seals
18	G1K252	-	3-Pin Male Connector Kit (Black), Includes: (3) 3-Pin Male Housings, (9) Socket Contacts, (9) Seals
	G1K363	-	3-Pin Male Connector Kit (Blue), Includes: (3) 3-Pin Male Housings, (9) Socket Contacts, (9) Seals
19	GD11089	-	Sealing Plug
20	GA12563	1	Module Cover Assembly W/Lock Clamps
	GA12641	-	Lock Clamp (Included W/GA12563)
	G11065	-	Phillips Pan Head Machine Screw, No. 8-32 x ⅝", Stainless Steel (Included W/ GA12563)
	G11241	-	Serrated Flange Nut (Included W/GA12563)
21	GD18013	1	Bracket
22	GA12538	1	Planter Monitor Module
23	G10019	4	Hex Head Cap Screw, ⅝"-18 x 1"
	G10620	4	Serrated Flange Nut, ⅝"-18
24	GD19295	2	Support
	G10019	6	Hex Head Cap Screw, ⅝"-18 x 1"
	G10232	6	Lock Washer, ⅝"
	G10106	6	Hex Nut, ⅝"-18
25	G10043	2	Hex Head Cap Screw, ⅝"-18 x ¾"
	G10232	2	Lock Washer, ⅝"
	G10106	2	Hex Nut, ⅝"-18
26	GA13551	-	Tee Junction Harness
27	G10475701	-	Professional Microfiber Duster, 19" (for cleaning Seed Tube sensors)
28	GA7852	-	Planter Harness W/Dust Caps, 12 Row (20 Connectors)
	GA8050	-	Planter Harness W/Dust Caps, 16 Row (22 Connectors)
	GB1090	-	Dust Cap (Included W/GA7852 and GA8050)
29	G10745401	-	Seed Tube W/Computerized Sensor
	GA20902	-	Seed Tube (With Holes For Sensor Installation) (Included W/G)
30	GA7859	1	Magnetic Distance Sensor Adapter (Analog To Digital)
31	GA16923	-	Dickey John Adapter Cable
A	GA6147	-	Magnetic Distance Sensor And Mounting Package (Items 9-14)

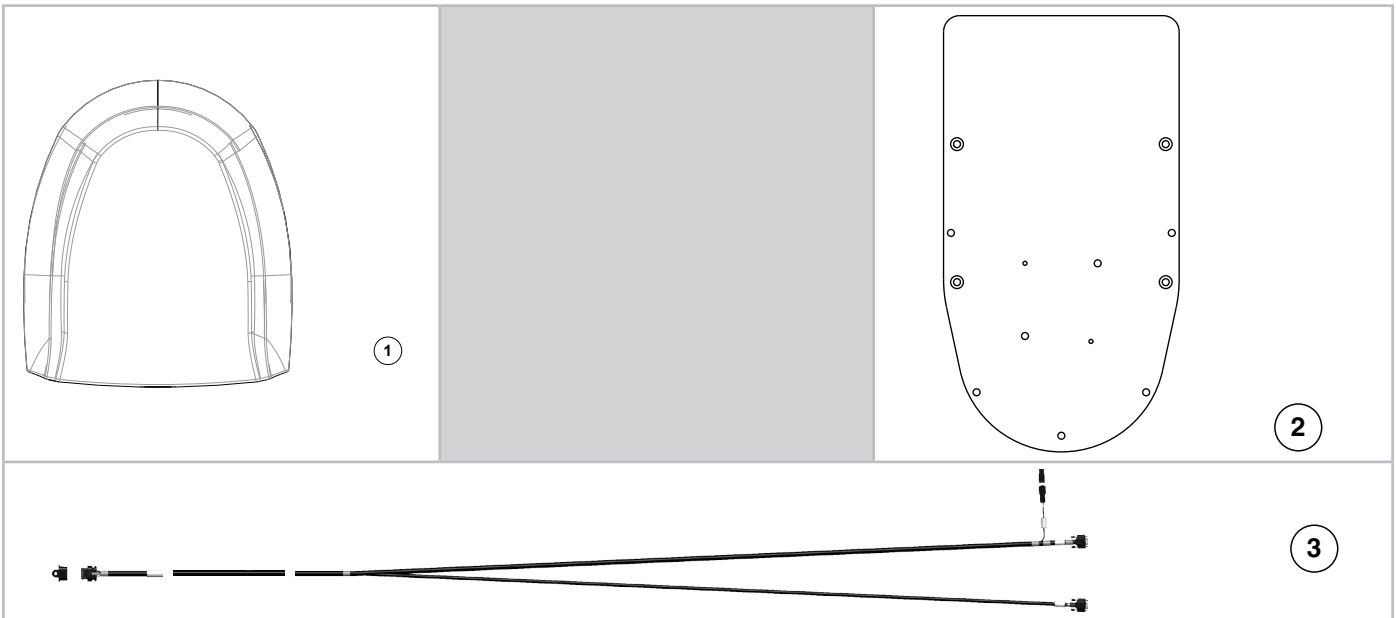

ITEM	PART NO.	QTY.	DESCRIPTION
1	G10254901	1	GPS Receiver
2	G10254701	1	GPS Dual Port Receiver
3	G10254801	1	GPS Mount Bracket

(102688)

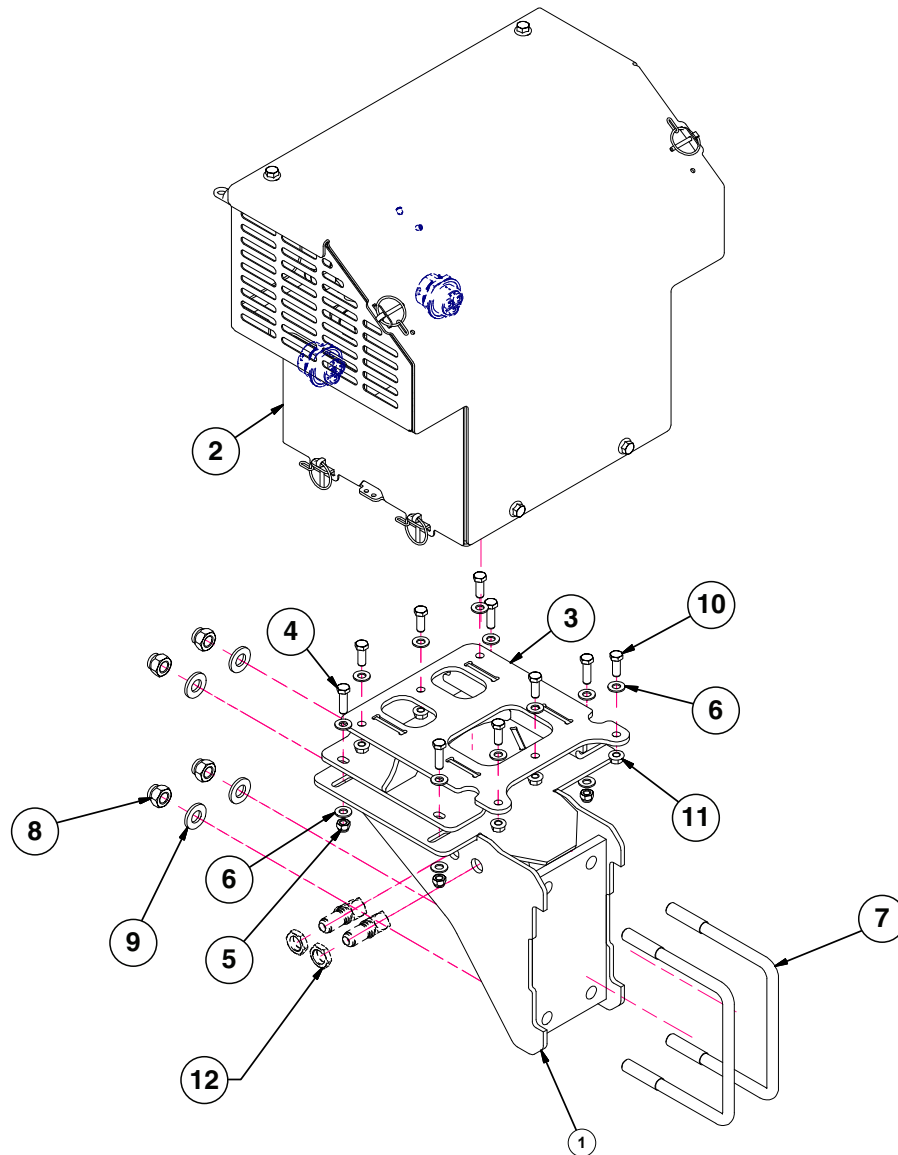

ITEM	PART NO.	QTY.	DESCRIPTION
1	G10268401	1	Power Pack Mount
2	G10112902	1	See "Power Pack Assembly" on page P228
3	GA27112	1	Base Mount
4	G10004	4	Hex Head Cap Screw, 3/8"-16 x 1 1/4"
5	G10108	4	Lock Nut, 3/8"-16
6	G11387	14	Flat Washer, 3/8" SAE
7	GD1113	2	U-Bolt, 5" x 7" x 5/8"-11
8	G10107	4	Lock Nut, 5/8"-11
9	G11391	4	Flat Washer, 5/8" SAE
10	G10001	6	Hex Head Cap Screw, 3/8"-16 x 1"
11	G10622	6	Serrated Flange Nut, 3/8"-16
12	G2701-08	2	Bulkhead Elbow, 90°, 3/4"-16 Male JIC
	G306-08	2	Lock Nut, 3/4"-16
	G10492	2	Thread Protector, 3/4"-16

(101129)

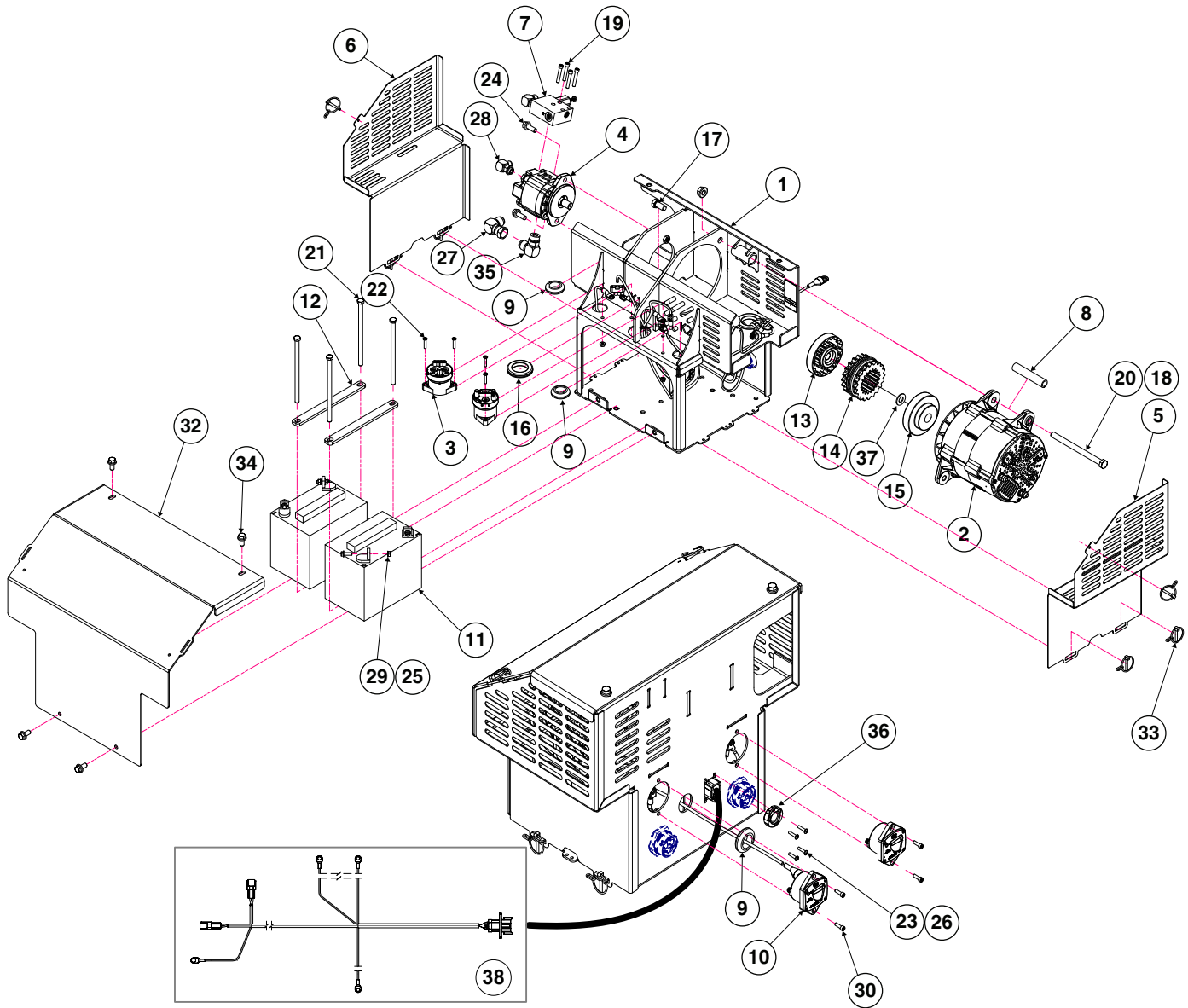

ITEM	PART NO.	QTY.	DESCRIPTION
1	GA26839	1	Battery Box
2	GA26673	1	Alternator
3	G10584701	2	Contactors
4	G10169501 G11105001	1 -	Hydraulic Motor O-Ring
5	GD36822	1	Battery Box Vent
6	GD36821	1	Battery Box Vent
7	---	-	See "Manifold Hydraulic Block Assembly" on page P189
8	G10318901	1	Sleeve, .80 O.D. x .50 I.D. x 3.85
9	GD22200	3	Grommet, 1"
10	GD28354	2	Circuit Breaker, 100 Amp Panel Mount

ITEM	PART NO.	QTY.	DESCRIPTION
11	GD28363	2	Battery, 12 Volt
12	G10114001	2	Battery Strap
13	GD36680	1	Coupler Half, .625" Bore
14	GD36681	1	Sleeve W/Retaining Ring
15	GD36682	1	Coupler Half, .875" Bore
16	GR2126	2	1½" Push-In Grommet
17	G10014	1	Hex Head Cap Screw, ½"-13 x 1"
18	G10071	1	Serrated Flange Nut, 1/2"-13
19	G11418	4	Hex Socket Head Cap Screw, ¼" x 1½"
20	G10829	1	Hex Head Cap Screw, ½"-13 x 6 ½"
21	G10954	4	Hex Head Cap Screw, 3/8"-16 x 7"
22	G10992	8	Serrated Flange Nut, No. 10-24
23	G11067	4	Phillips Pan Head Machine Screw, No. 8-32 x 3/4", Stainless Steel
24	G11124	2	Hex Serrated Flange Cap Screw, 3/8"-16 x 1"
25	G11166	3	Hex Socket Flange Cap Screw, ¼"-20 x ¾"
	G11409	1	Hex Socket Flange Cap Screw, ¼"-20 x 1"
26	G11202	4	Lock Nut W/Nylon Insert, No. 8-32, Stainless Steel
27	G6500-10	1	Swivel Elbow, 90°, 7/8"-14 Male JIC To Female
28	G6801-06	1	Elbow, 90°, 9/16"-18 x 7/16"-20 W/O-Ring
29	G11528	4	Hex Nut W/External Tooth Washer, ¼"-20
30	G11588	4	Hex Socket Head Cap Screw, No. 10-24 x 5/8" Grade 8
31	---	-	---
32	GD36820	1	Battery Box Cover
33	G11339	6	Pin W/Chain
34	G11123	4	Hex Serrated Flange Cap Screw, 3/8"-16 x 3/4"
35	G6801-10	1	Elbow W/O-Ring, 90°, 7/8"-14 Male JIC To O-Ring
36	GD25007	1	Deutsch Cap, Size 24 (Only used with non-Split Row configurations)
37	G11391	1	Flat Washer, 5/8" SAE
38	G10600701	1	Compact Power Pack Sense Harness
A	G10112902	-	Power Pack (Includes Items 1-38)

(100618)

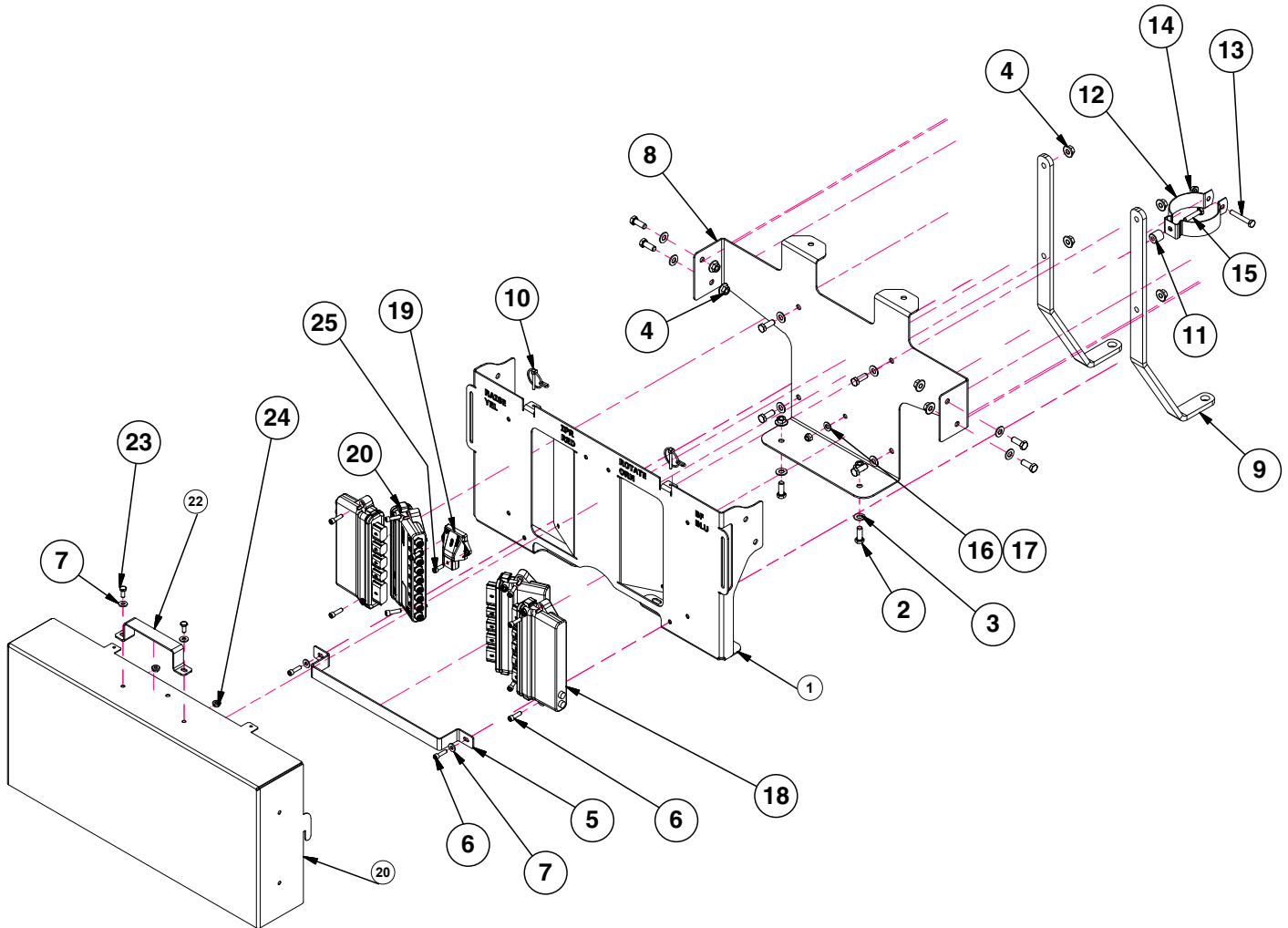

ITEM	PART NO.	QTY.	DESCRIPTION
1	G10079201	1	Narrowed Module Mount
2	G10001	10	Hex Head Cap Screw, 3/8"-16 x 1"
3	G11387	10	Flat Washer, 3/8" SAE
4	G11091	10	Serrated Flange Nut, 3/8"-16
5	GD36727	1	Module Harness Loop
6	G10252	10	Hex Socket Head Cap Screw, 1/4"-20 x 7/8", Grade 8
7	G11385	4	Flat Washer, 1/4" SAE
8	G10402801	1	Center Mount Back Plate
9	G10164901	2	Center Mount Bracket
10	G11339	2	Pin W/Chain
11	GD25867	1	Drill Bushing, .75" O.D. x .3125" I.D. x .75"
12	GD20795	1	Light Mount Clamp
13	G10041	1	Hex Head Cap Screw, 5/16"-18 x 2"
14	G10620	1	Serrated Flange Nut, 5/16"-18
15	G10133	1	Hex Head Cap Screw, 5/16"-18 x 1 1/2"
16	G11386	1	Flat Washer, 5/16" SAE
17	G10109	1	Lock Nut, 5/16"-18
18	GA25949	3	IPN Module Assembly
19	GA21687	1	IPP Module Assembly
20	GA25950	1	IPR Module Assembly
21	GA26744	1	Module Cover
22	GD36726	1	Handle
23	G10020	2	Hex Head Cap Screw, 1/4"-20 x 5/8"
24	G10621	2	Serrated Flange Nut, 1/4"-20
25	G10831	2	Socket Head Screw, 1/4"-20 x 5/8"

(100558/A21687)

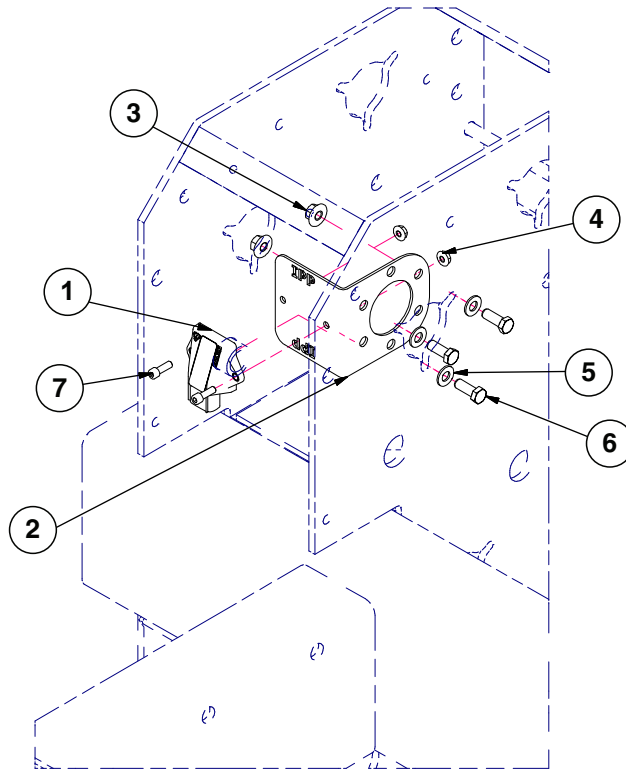

ITEM	PART NO.	QTY.	DESCRIPTION
1	GA21687	1	IPP Module Assembly
2	G10293301	1	IPP Module Bracket
3	G11091	3	Serrated Flange Nut, 3/8"-16
4	G10621	2	Serrated Flange Nut, 1/4"-20
5	G11387	3	Flat Washer, 3/8" SAE
6	G10001	3	Hex Head Cap Screw, 3/8"-16 x 1"
7	G11213	2	Hex Socket Head Cap Screw, 1/4"-20 x 3/4"

(101650)

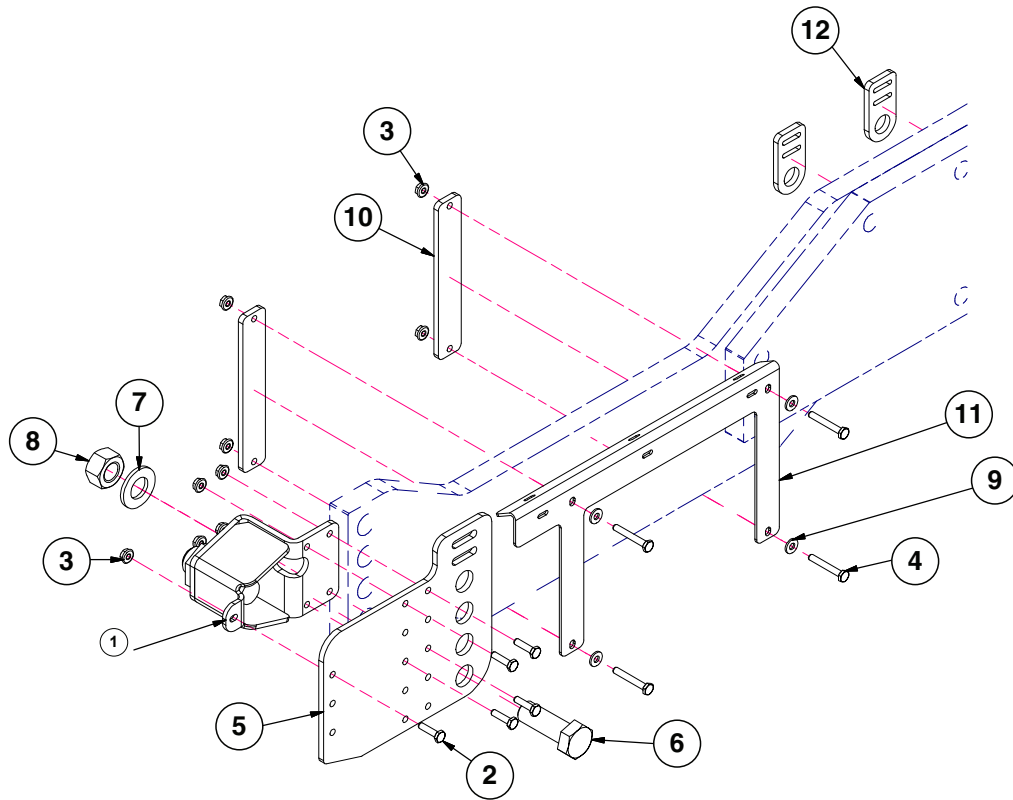

ITEM	PART NO.	QTY.	DESCRIPTION
1	G10020601	1	Sensor Bracket
2	G10064	5	Hex Head Cap Screw, 1/4"-20 x 1"
3	G10621	9	Serrated Flange Nut, 1/4"-20
4	G10040	4	Hex Head Cap Screw, 1/4"-20 x 1 3/4"
5	G10069801	1	Jump Start Sensor Bracket
6	G10448	1	Hex Head Cap Screw, 7/8"-9 x 2 1/2", Grade 8
7	G11393	1	Flat Washer, 7/8"
8	G10955	1	Hex Nut, 7/8"-9
9	G11385	4	Flat Washer, 1/4" SAE
10	G10087101	2	Back Plate, Cable Guard Bracket
11	G10072201	1	Speed Sensor Cable Guard Bracket
12	G10087201	2	Cable Plate

(A25406/A25408)

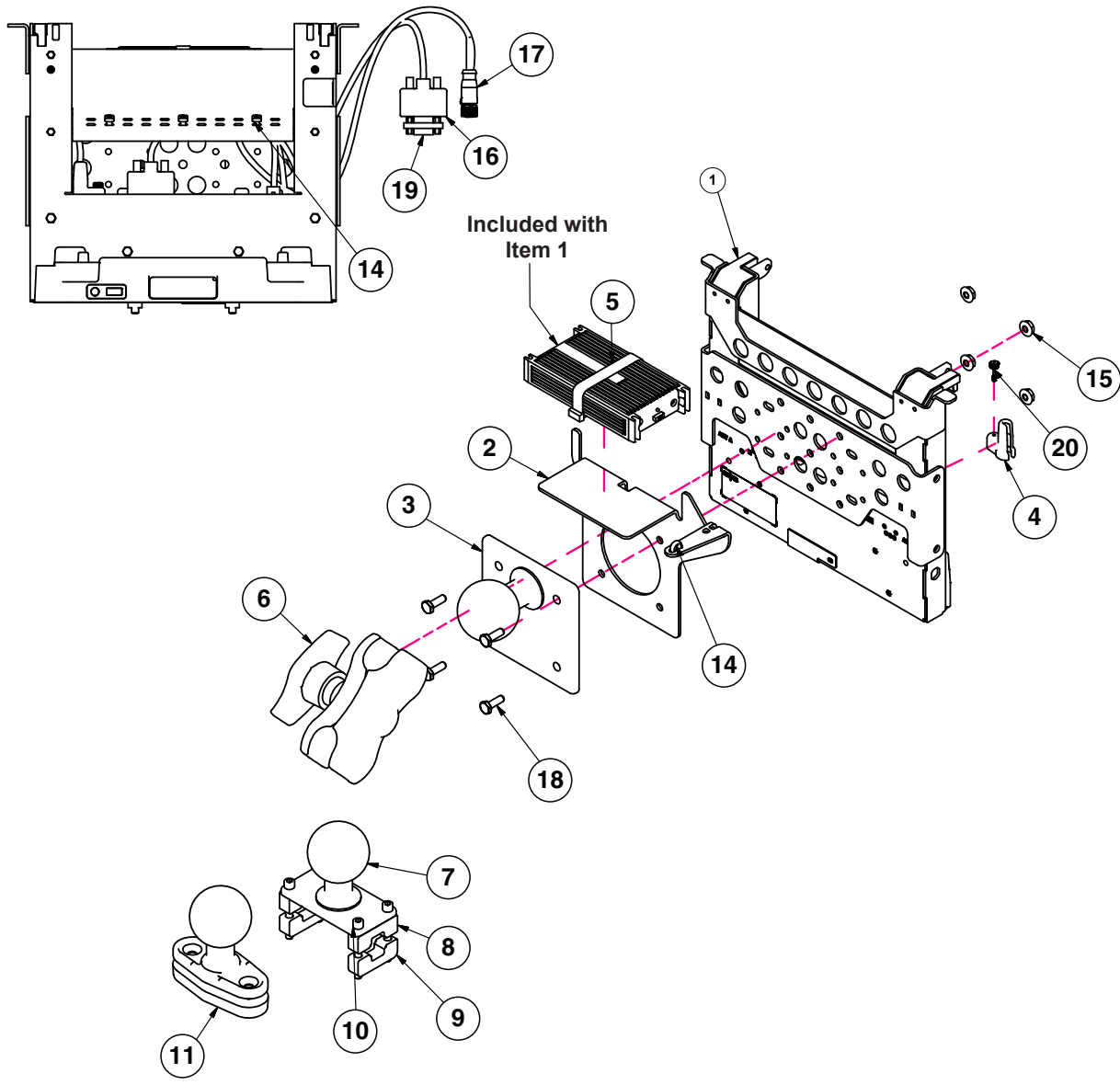

- 12** **GPS Interface Package Includes:**
- (1)GPS Installation Sheet
 - (1)Meter Serial Ext. Cable
 - (1) 1600 AgLeader GPS Cable
 - (1) Trimble to Starfire Adapter Cable
 - (1) M/M DB9 Serial Connector
 - (1) F/F DB9 Serial Connector
 - (1) Null Modem M/F DB9 Conector
 - (1)GPS Harness

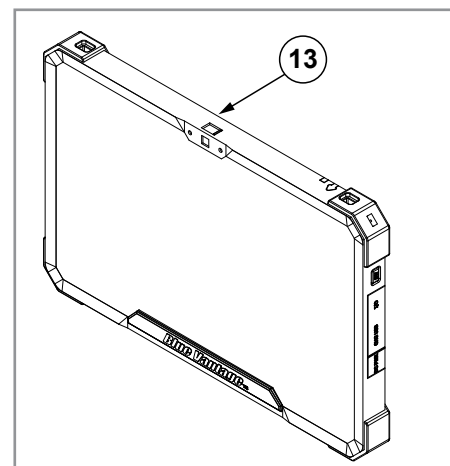

ITEM	PART NO.	QTY.	DESCRIPTION
1	GA24281	1	Docking Station
2	GD35216	1	Display Power Supply Mount
3	GD33756	1	Ram Ball, 2¼"
4	GD36723	1	Havis Station Cord Retainer
5	GD10544	1	Cable Tie, 45-1/2"
6	GA24285	1	Double Socket Ram Arm (Short)
7	GD33757	1	Ram Ball W/Plate, 2¼" Ball
8	GD33758	2	Ram Mount Clamp Block, Top
9	GD33759	2	Ram Mount Clamp Block, Bottom
10	G11106	4	Hex Socket Head Cap Screw, ¼"-20 x 2¼"
11	GA24284	1	Ram Ball W/Base, 2½" Ball
12	GA21143	1	GPS Interface Package
13	G10243001	1	Blue Vantage Display
14	GD1512	4	Cable Tie, 7-1/2"
15	G10621	4	Serrated Flange Nut, ¼"-20
16	GA25437	1	DB9 Cable F/F
17	GA25399-36	1	Ethernet Cable (RJ45-Female M12 STR), 36"
18	G10023	4	Hex Head Cap Screw, ¼"-20 x ¾"
19	GD35465	1	DB9 M/M Harness Adapter
20	GD36724	1	Thumb Screw, 4-40 x 0.281

(101656)

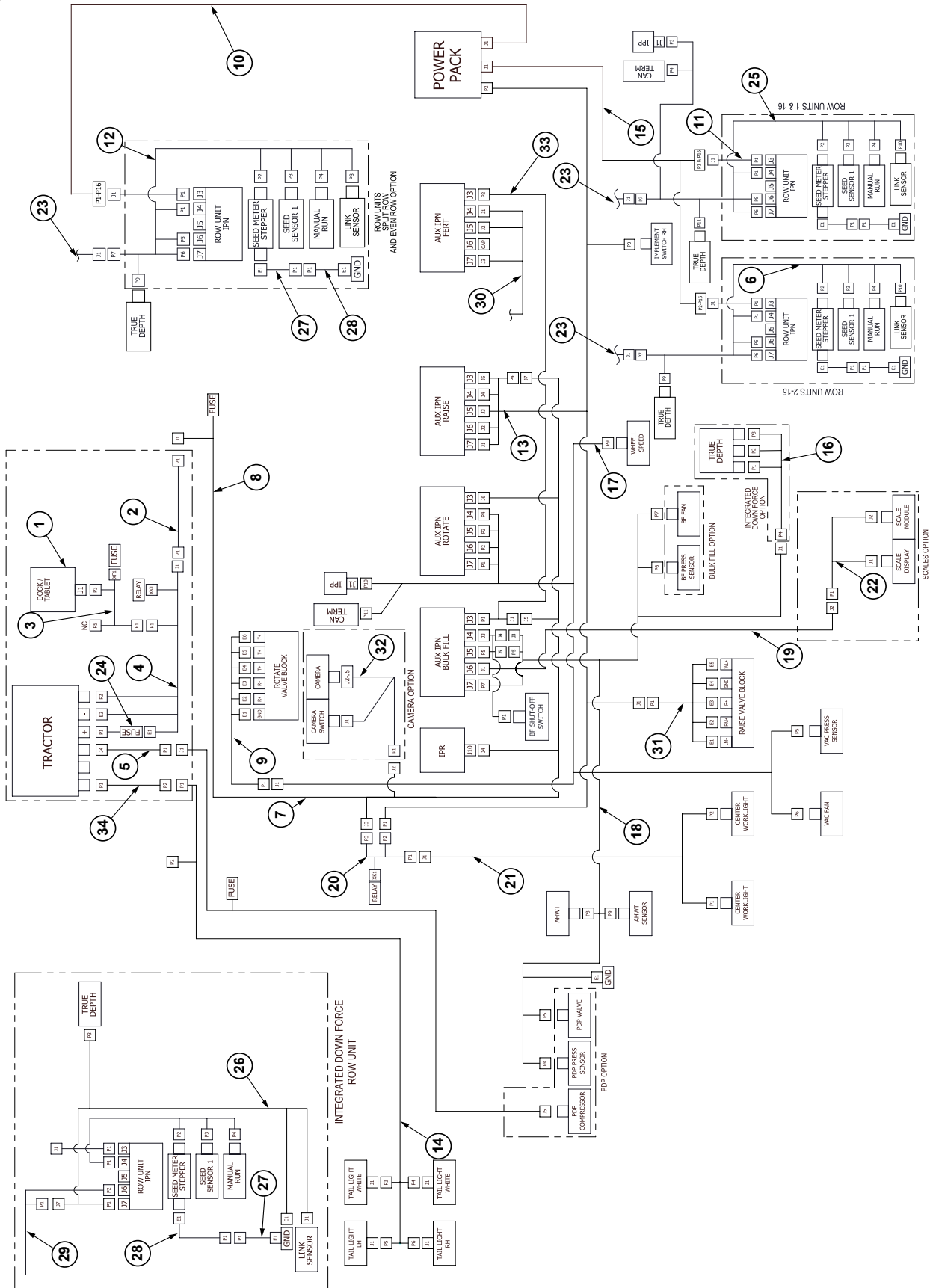

ITEM	PART NO.	QTY.	DESCRIPTION
1	G10243101	-	See "Blue Vantage Display" on page P234
2	G10060901	-	Tractor Power Harness Extension, 10" (Included)
	G10060902	-	Tractor Power Harness Extension, 16" (Optional)
3	GA25031	-	Tractor Console Harness
4	GA25030	-	Tractor Power Harness
5	GA17547	-	Power Adapter Cable (Included)
	GA26751	-	Power Adapter Harness (Optional)
6	G10864901	-	Row Unit Seed Meter Harness
7	GA16392	-	Compressor Harness, 60'
8	G10338901	-	12V Power Harness
9	G10150201	-	3605 Rotation Harness Adapter
10	G10299101	-	3605 Split Row 24V Push Unit Power Harness
11	GA25029	-	Row Unit Power Harness Extension
12	G10884801	-	Push Unit Seed Meter Harness
13	G11044901	-	3605 Raise Plug-In Harness
14	G10316301	-	Tail Lights Harness
	GA25170	-	Tail Light Extension Harness
15	G10259801	-	3605 24V Row Unit Power Harness
16	GA26713	-	Integrated True Depth Harness
17	G10393101	-	3605 Rotation Plug-In Harness
18	G10515001	-	3605 Bulk Fill PDP AHWHT Harness
19	G10286101	-	Bulk Fill Scale Harness
20	GA22547	-	Worklight Relay Harness
21	G10171901	-	LED Worklight Harness
22	G10242801	-	Bulk Fill Scale CAN PHD28 Cable
23	G10887601	-	See "BV Liquid Fertilizer Interconnect" on pages P256-P257
24	G10049501	-	Tractor Battery Connection Harness and Fuse Kit
25	G10864801	-	Row Unit Seed Meter Harness W/ IPP
26	GA26709	-	Integrated True Depth Row Unit Harness
27	GA20712	-	Row Unit ESD Drain Harness
28	GA20711	-	Seed Meter Motor ESD Drain Harness
29	GA25714	-	Fertilizer Flow Harness
30	G10851201	-	Fertilizer Module Harness
31	G10150301	-	3605 Raise Harness Adapter
32	G10269201	-	Camera Power Harness
33	G10698001	-	Fertilizer IPN Power Harness
34	GA25170	-	Tail Light Extension
35	G10963101	-	Bulk Fill Shutoff Intercept Harness

ITEM	PART NO.	QTY.	DESCRIPTION
-	A22554-20	-	ETHERNET CA CAT 5 (M12 STR-M12 STR) X 20"
-	A22554-265	-	Ethernet Cable (M12 STR-M12 STR), 265" (Included)
-	A22554-375	-	Ethernet Cable (M12 STR-M12 STR), 375" (Optional for Articulated Tractor)
-	A22554-36	-	ETHERNET CA CAT 5 (M12 STR 0 M12 STR) X 36
-	A22554-360	-	ETHERNET CA CAT 5 (M12 STR-M12 STR) X 360
-	A22554-533	-	ETHERNET CA CAT 5E (M12 STR-M12 STR) X 533
-	A22555-184	-	ETHERNET CA CAT 5E (M12 RA SPECIAL-M12 STR) X 184
-	A22555-20	-	ETHERNET CA CAT 5E (M12 RA SPECIAL-M12 STR) X 20
-	A22555-228	-	ETHERNET CA CAT 5E (M12 RA SPECIAL-M12 STR) X 228
-	A22556-115	-	ETHERNET CA CAT 5E (M12 RA SPECIAL-M12 RA SPECIAL) X 115
-	A22556-134	-	ETHERNET CA CAT 5E (M12 RA SPECIAL-M12 RA SPECIAL) X 134
-	A22556-91	-	ETHERNET CA CAT 5E (M12 RA SPECIAL-M12 RA SPECIAL) X 91
-	A24487-100	-	ETHERNET CA CAT 5E (M12 RA-M12 RA) X 100
-	A24487-120	-	ETHERNET CA CAT 5E (M12 RA-M12 RA) X 120
-	A24488-203	-	ETHERNET CA CAT 5E (M12 RA-M12 STR) X 203
-	A24488-255	-	ETHERNET CA CAT 5E (M12 RA-M12 STR) X 255
-	A24488-27	-	ETHERNET CA CAT 5E (M12 RA-M12 STR) X 27
-	A25399-36	-	ETHERNET CA CAT 5 (RJ45-FEMALE M12 STR) X 36

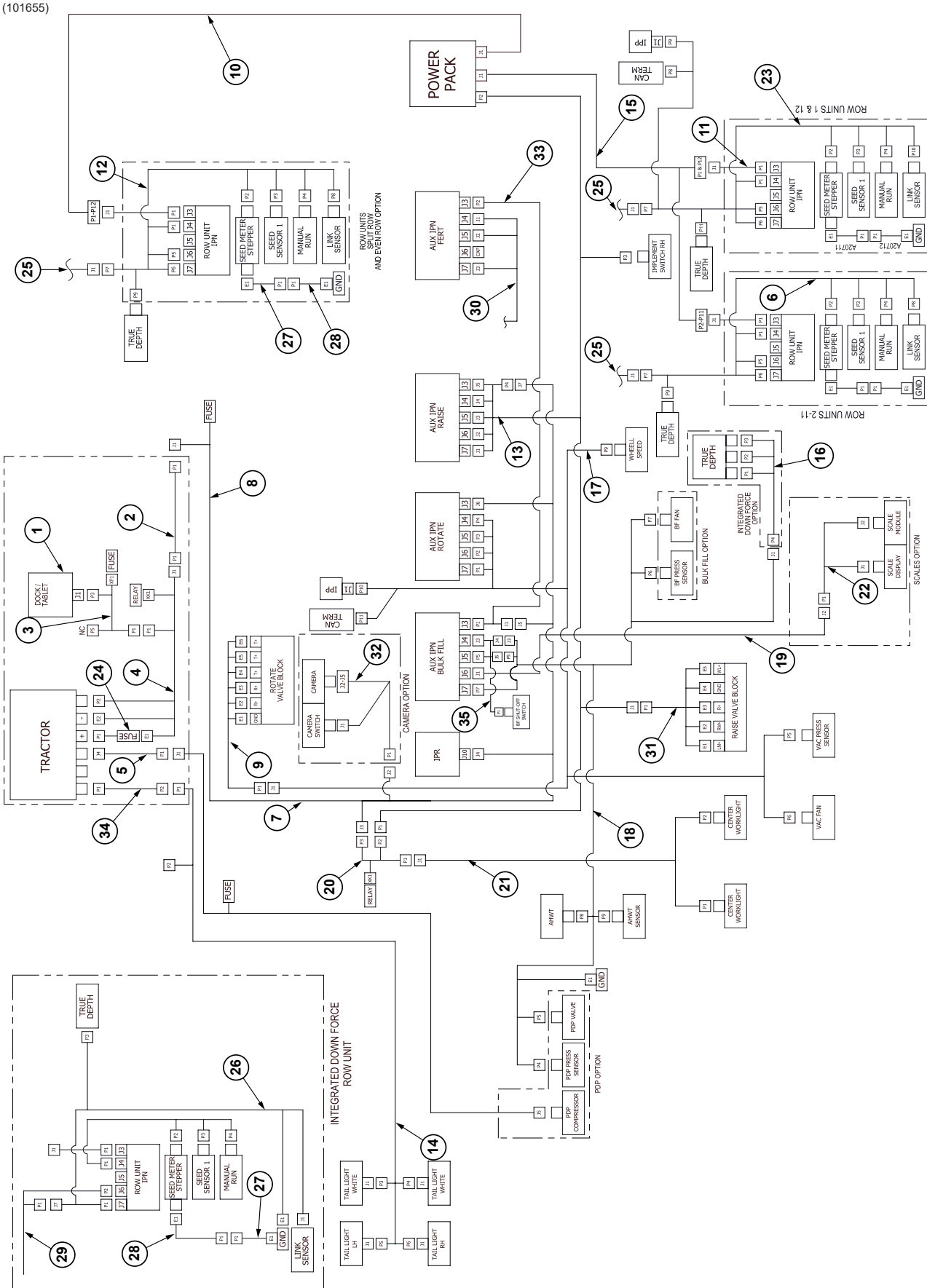

ITEM	PART NO.	QTY.	DESCRIPTION
1	G10243101	-	See "Blue Vantage Display" on page P234
2	G10060901	-	Tractor Power Harness Extension, 10" (Included)
	G10060902	-	Tractor Power Harness Extension, 16" (Optional)
3	GA25031	-	Tractor Console Harness
4	GA25030	-	Tractor Power Harness
5	GA17547	-	Power Adapter Cable (Included)
	GA26751	-	Power Adapter Harness (Optional)
6	G10864901	-	Row Unit Seed Meter Harness
7	GA16392	-	Compressor Harness, 60'
8	G10358301	-	12V Power Harness
9	G10150201	-	3605 Rotation Harness Adapter
10	G10299201	-	3605 12 Row 70 cm 24V Split Row Push Unit Power Harness
11	GA25029	-	Row Unit Power Harness Extension
12	G10884801	-	Row Unit Seed Meter Harness
13	G11044901	-	3605 Raise Plug-In Harness
14	G10316301	-	Tail Lights Harness
	GA25170	-	Tail Light Extension Harness
15	G10217601	-	3605 12 Row 70 cm 24V Row Unit Power Harness
16	GA26713	-	Integrated True Depth Harness
17	G10393101	-	3605 Rotation Plug-In Harness
18	G10342401	-	3605 Bulk Fill PDP AHWT Harness
19	G10286102	-	Bulk Fill Scale Harness
20	GA22547	-	Worklight Relay Harness
21	G10171901	-	LED Worklight Harness
22	G10242801	-	Bulk Fill Scale CAN PHD28 Cable
23	G10864801	-	Row Unit Seed Meter Harness W/ IPP
24	G10049501	-	Tractor Battery Connection Harness and Fuse Kit
25	G10887701	-	See "BV Liquid Fertilizer Interconnect" on pages P254-P255
26	GA26709	-	Integrated True Depth Row Unit Harness
27	GA20712	-	Row Unit ESD Drain Harness
28	GA20711	-	Seed Meter Motor ESD Drain Harness
29	GA25714	-	Fertilizer Flow Harness
30	G10851201	-	Fertilizer Module Harness
31	G10150301	-	3605 Raise Harness Adapter
32	G10269201	-	Camera Power Harness
33	G10698001	-	Fertilizer IPN Power Harness
34	GA25170	-	Tail Light Extension
35	G10963101	-	Bulk Fill Shutoff Intercept Harness

(101657)

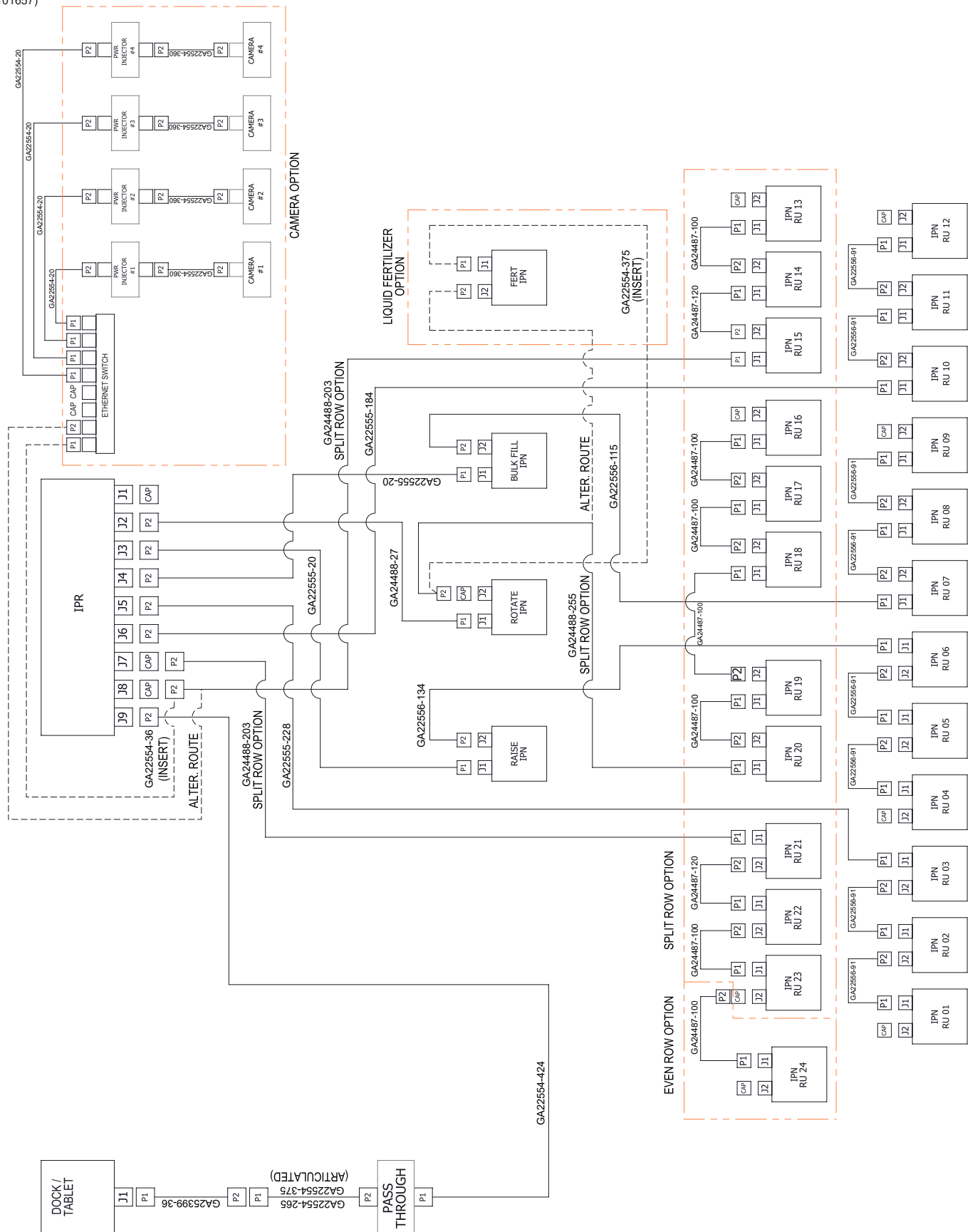

ITEM	PART NO.	QTY.	DESCRIPTION
-	A22554-20	-	ETHERNET CA CAT 5 (M12 STR-M12 STR) X 20"
-	A22554-265	-	Ethemet Cable (M12 STR-M12 STR), 265" (Included)
-	A22554-375	-	Ethemet Cable (M12 STR-M12 STR), 375" (Optional for Articulated Tractor)
-	A22554-36	-	ETHERNET CA CAT 5 (M12 STR 0 M12 STR) X 36
-	A22554-360	-	ETHERNET CA CAT 5 (M12 STR-M12 STR) X 360
-	A22554-424	-	ETHERNET CA CAT 5E (M12 STR-M12 STR) X 424
-	A22555-184	-	ETHERNET CA CAT 5E (M12 RA SPECIAL-M12 STR) X 184
-	A22555-20	-	ETHERNET CA CAT 5E (M12 RA SPECIAL-M12 STR) X 20
-	A22555-228	-	ETHERNET CA CAT 5E (M12 RA SPECIAL-M12 STR) X 228
-	A22556-115	-	ETHERNET CA CAT 5E (M12 RA SPECIAL-M12 RA SPECIAL) X 115
-	A22556-134	-	ETHERNET CA CAT 5E (M12 RA SPECIAL-M12 RA SPECIAL) X 134
-	A22556-91	-	ETHERNET CA CAT 5E (M12 RA SPECIAL-M12 RA SPECIAL) X 91
-	A24487-100	-	ETHERNET CA CAT 5E (M12 RA-M12 RA) X 100
-	A24487-120	-	ETHERNET CA CAT 5E (M12 RA-M12 RA) X 120
-	A24488-203	-	ETHERNET CA CAT 5E (M12 RA-M12 STR) X 203
-	A24488-255	-	ETHERNET CA CAT 5E (M12 RA-M12 STR) X 255
-	A24488-27	-	ETHERNET CA CAT 5E (M12 RA-M12 STR) X 27
-	A25399-36	-	ETHERNET CA CAT 5 (RJ45-FEMALE M12 STR) X 36

(103524)

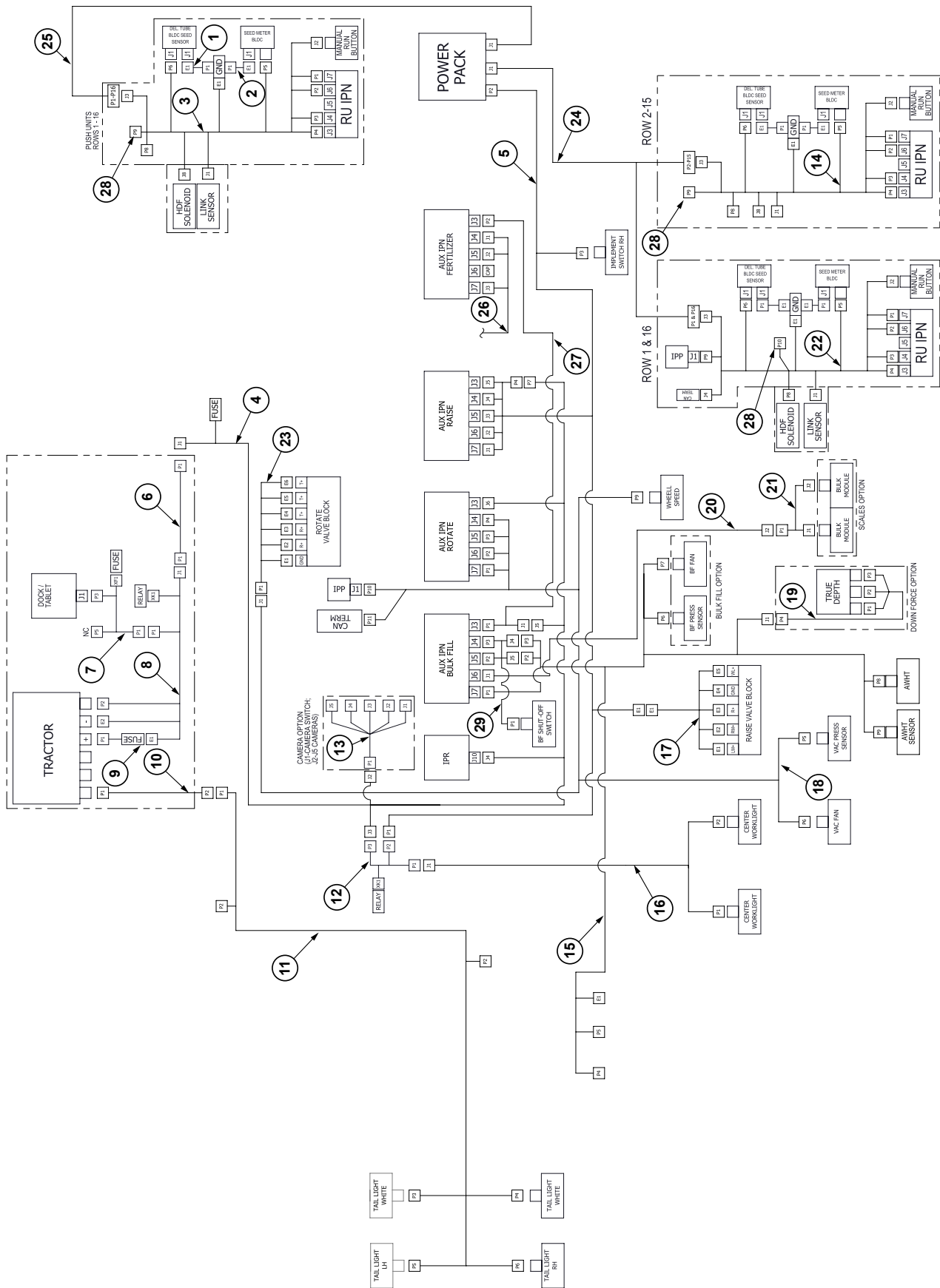

ITEM	PART NO.	QTY.	DESCRIPTION
1	G10213602	-	ESD Ground Strap Harness (True Speed)
	G10213502	-	ESD Ground Strap Harness (True Speed)
2	G10213601	-	ESD Ground Strap Harness (True Speed)
	G10213501	-	ESD Ground Strap Harness (True Speed)
3	G10864201	-	True Speed Push Unit Harness
4	G10338901	-	12V Power Harness
5	G11044901	-	3605 Plug-In Raise Harness
6	G10060901	-	Tractor Power Harness Extension, 10'
	G10060902	-	Tractor Power Harness Extension, 16'
7	GA25031	-	Tractor Console Harness
8	GA25030	-	Tractor Power Harness
9	G10049501	-	Tractor Battery Connection Harness And Fuse Kit
10	GA25170	-	Light Extension Harness (EU)
	GA25207	-	Tail Light Extension Harness (USA)
11	G10316301	-	3605 70CM Tail Lights Harness
12	GA22547	-	Worklight Relay Harness
13	G10269201	-	Camera Power Harness
14	G10864101	-	True Speed Pull Unit Harness
15	G10342401	-	3605 70CM BF PDP Active Hydraulic Weight Transfer Harness
16	G10171901	-	3605 LED Worklight Harness
17	G10150301	-	3605 Raise Harness Adapter
18	G10393101	-	3605 Rotate Plug-In Harness
19	GA26713	-	Integrated True Depth Harness
20	G10286102	-	CAN Stub Harness
21	G10242801	-	Bulk Fill Scale CAN Cable
22	G10864001	-	True Speed Row Unit Harness W/ IPP
23	G10150201	-	3605 Rotate Adapter Harness
24	G10259801	-	3605 16R70CM 24V Row Unit Power Harness
25	G10299101	-	3605 16R70CM 24V Push Unit Power Harness
26	G10851201	-	Fertilizer Module Harness
27	G10698001	-	Fertilizer IPN Power Harness
28	G10887601	-	Liquid Fertilizer Interconnect
29	G10963101	-	Bulk Fill Shutoff Intercept Harness

(103523)

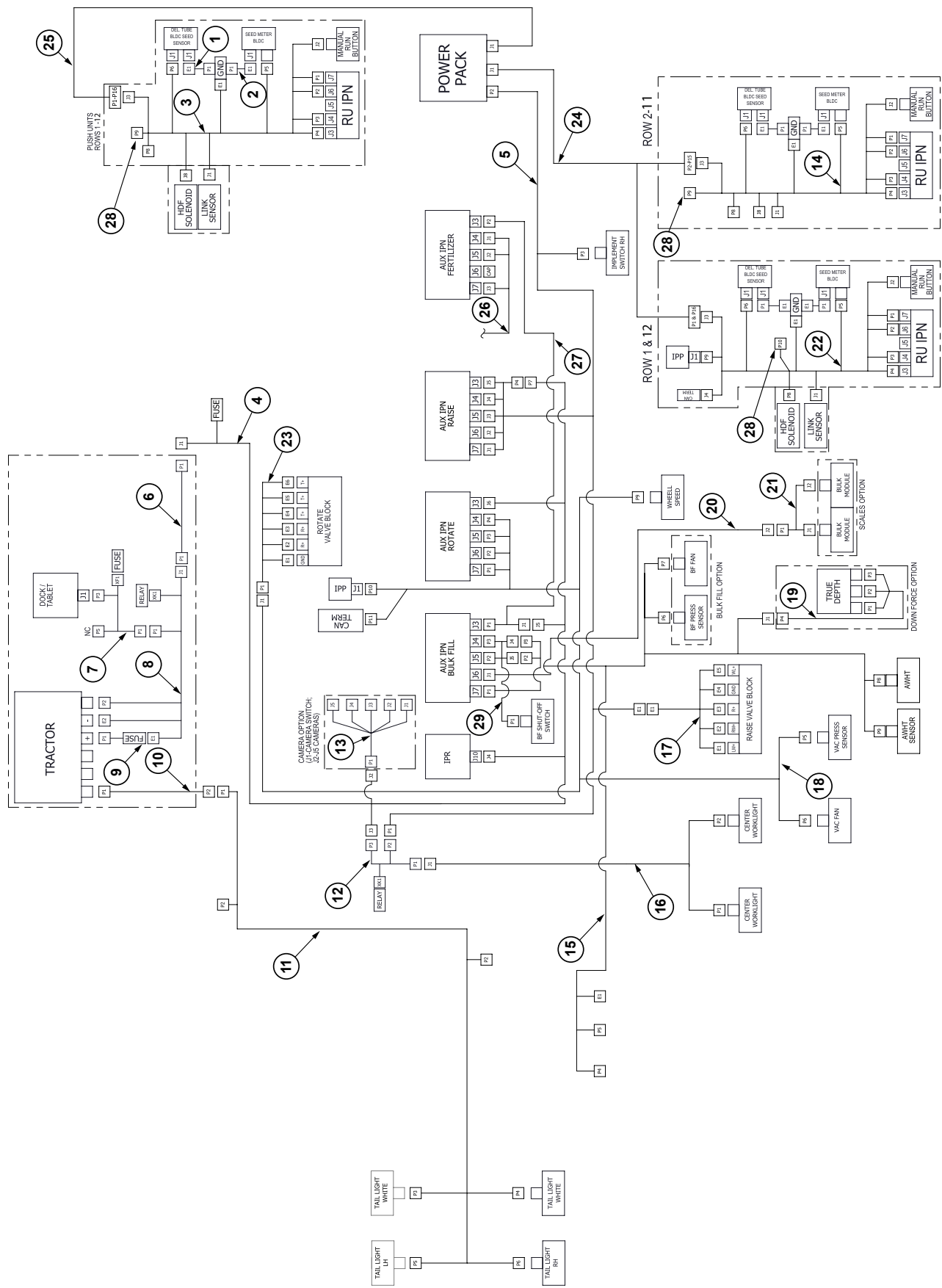

ITEM	PART NO.	QTY.	DESCRIPTION
1	G10213602	-	ESD Ground Strap Harness (True Speed)
2	G10213601	-	ESD Ground Strap Harness (True Speed)
3	G10864201	-	True Speed Push Unit Harness
4	G10358301	-	12V Power Harness
5	G11044901	-	3605 Plug-In Raise Harness
6	G10060901	-	Tractor Power Harness Extension, 10'
	G10060902	-	Tractor Power Harness Extension, 16'
7	GA25031	-	Tractor Console Harness
8	GA25030	-	Tractor Power Harness
9	G10049501	-	Tractor Battery Connection Harness And Fuse Kit
10	GA25170	-	Light Extension Harness (EU)
	GA25207	-	Tail Light Extension Harness (USA)
11	G10316301	-	3605 70CM Tail Lights Harness
12	GA22547	-	Worklight Relay Harness
13	G10269201	-	Camera Power Harness
14	G10864101	-	True Speed Pull Unit Harness
15	G10342401	-	3605 70CM BF PDP Active Hydraulic Weight Transfer Harness
16	G10171901	-	3605 LED Worklight Harness
17	G10150301	-	3605 Raise Harness Adapter
18	G10393101	-	3605 Rotate Plug-In Harness
19	GA26713	-	Integrated True Depth Harness
20	G10286102	-	CAN Stub Harness
21	G10242801	-	Bulk Fill Scale CAN Cable
22	G10864001	-	True Speed Row Unit Harness W/ IPP
23	G10150201	-	3605 Rotate Adapter Harness
24	G10217601	-	3605 12R70CM 24V Row Unit Power Harness
25	G10299201	-	3605 12R70CM 24V Push Unit Power Harness
26	G10851201	-	Fertilizer Module Harness
27	G10698001	-	Fertilizer IPN Power Harness
28	G10887601	-	Liquid Fertilizer Interconnect
29	G10963101	-	Bulk Fill Shutoff Intercept Harness

(104059)

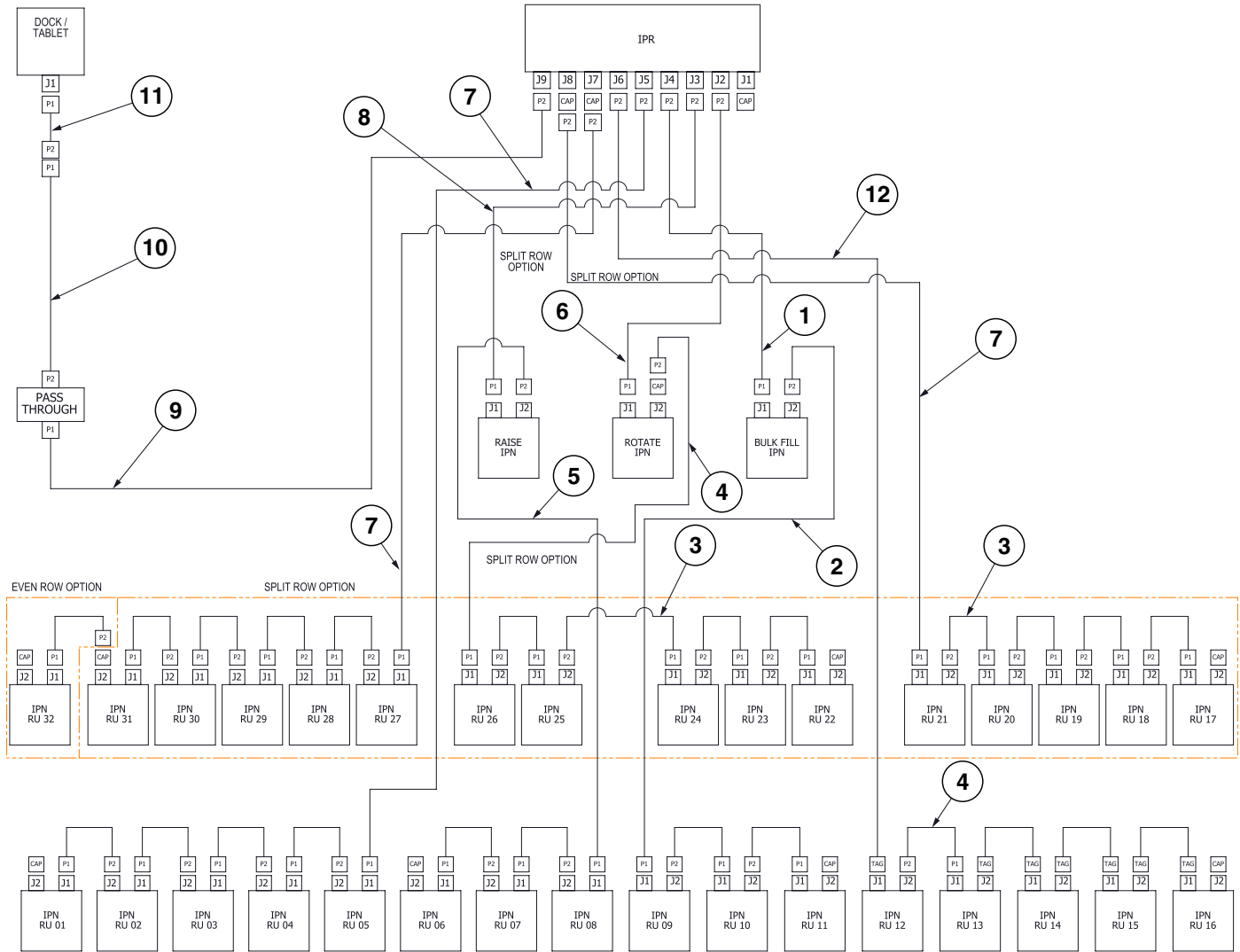

ITEM	PART NO.	QTY.	DESCRIPTION
1	GA22555-20	-	Ethernet Cable (M12 RA-M12 STR), 20"
2	GA22556-115	-	Ethernet Cable (M12 RA-M12 RA), 115"
3	GA22556-91	-	Ethernet Cable (M12 RA-M12 RA), 91"
4	GA22556-134	-	Ethernet Cable (M12 RA-M12 RA), 134"
5	GA22556-150	-	Ethernet Cable (M12 RA-M12 RA), 150"
6	GA24488-27	-	Ethernet Cable (M12 RA-M12 STR), 27"
7	GA22555-228	-	Ethernet Cable (M12 RA-M12 STR), 228"
8	GA22555-20	-	Ethernet Cable (M12 RA-M12 STR), 20"
9	GA22554-533	-	Ethernet Cable (M12 STR-M12 STR), 533"
10	GA22554-265	-	Ethernet Cable (M12 STR-M12 STR), 265"
	GA22554-375	-	Ethernet Cable (M12 STR-M12 STR), 375"
11	GA25399-36	-	Ethernet Cable (RJ45-Female M12 STR), 36"
12	GA22555-184	-	Ethernet Cable (M12 RA-M12 RA), 184"

(104059)

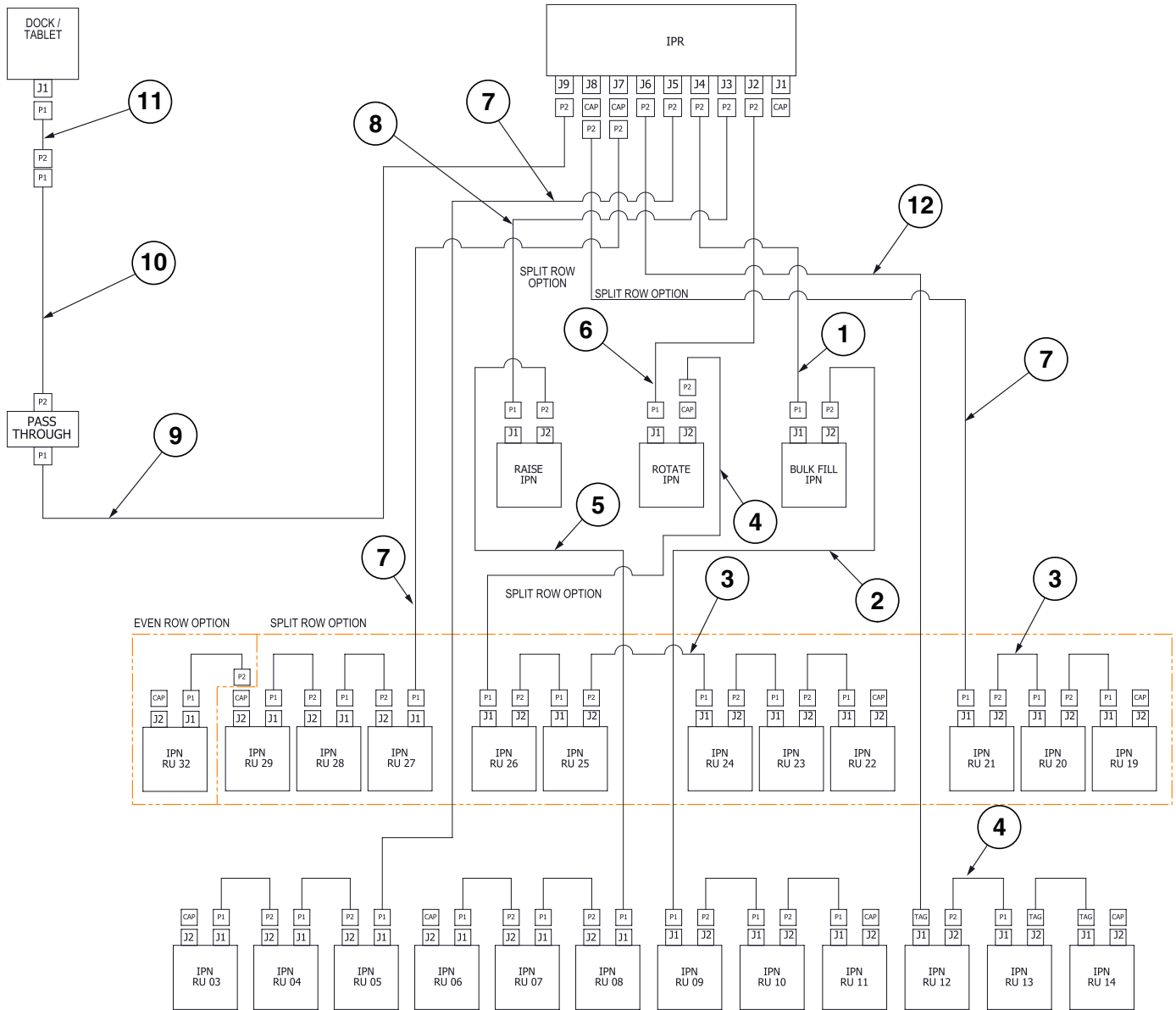

ITEM	PART NO.	QTY.	DESCRIPTION
1	GA22555-20	-	Ethernet Cable (M12 RA-M12 STR), 20"
2	GA22556-115	-	Ethernet Cable (M12 RA-M12 RA), 115"
3	GA22556-91	-	Ethernet Cable (M12 RA-M12 RA), 91"
4	GA22556-134	-	Ethernet Cable (M12 RA-M12 RA), 134"
5	GA22556-150	-	Ethernet Cable (M12 RA-M12 RA), 150"
6	GA24488-27	-	Ethernet Cable (M12 RA-M12 STR), 27"
7	GA22555-228	-	Ethernet Cable (M12 RA-M12 STR), 228"
8	GA22555-20	-	Ethernet Cable (M12 RA-M12 STR), 20"
9	GA22554-424	-	Ethernet Cable (M12 STR-M12 STR), 424"
10	GA22554-265	-	Ethernet Cable (M12 STR-M12 STR), 265"
	GA22554-375	-	Ethernet Cable (M12 STR-M12 STR), 375"
11	GA25399-36	-	Ethernet Cable (RJ45-Female M12 STR), 36"
12	GA22555-184	-	Ethernet Cable (M12 RA-M12 RA), 184"

(107110)

L.H. Side

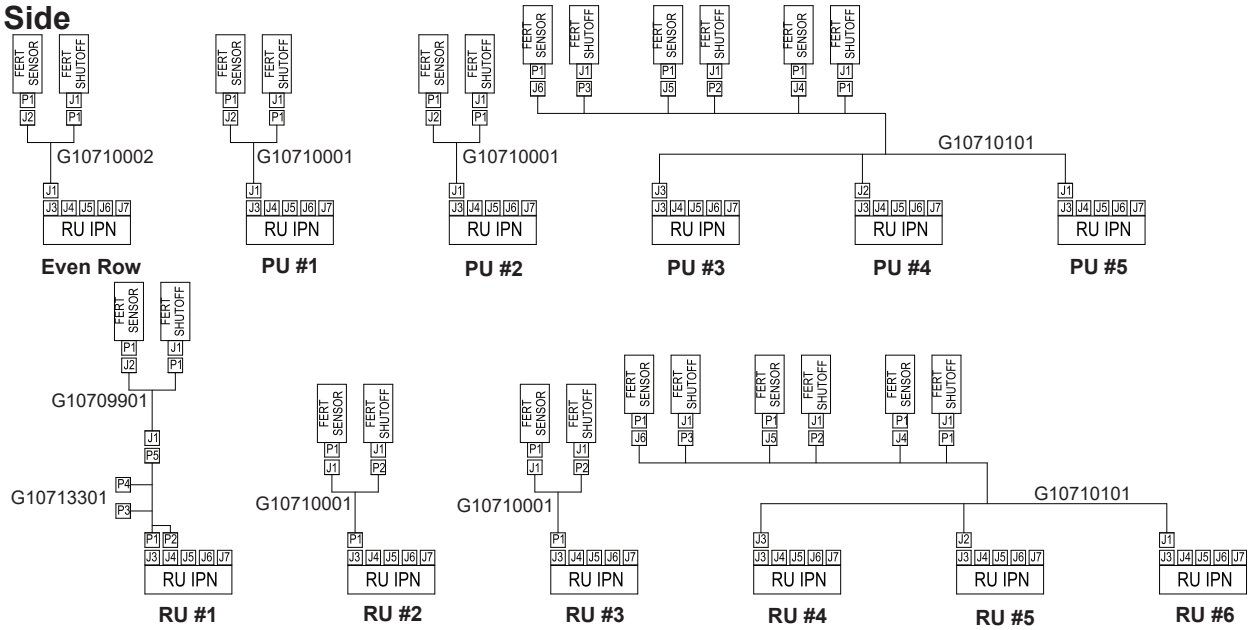

R.H. Side

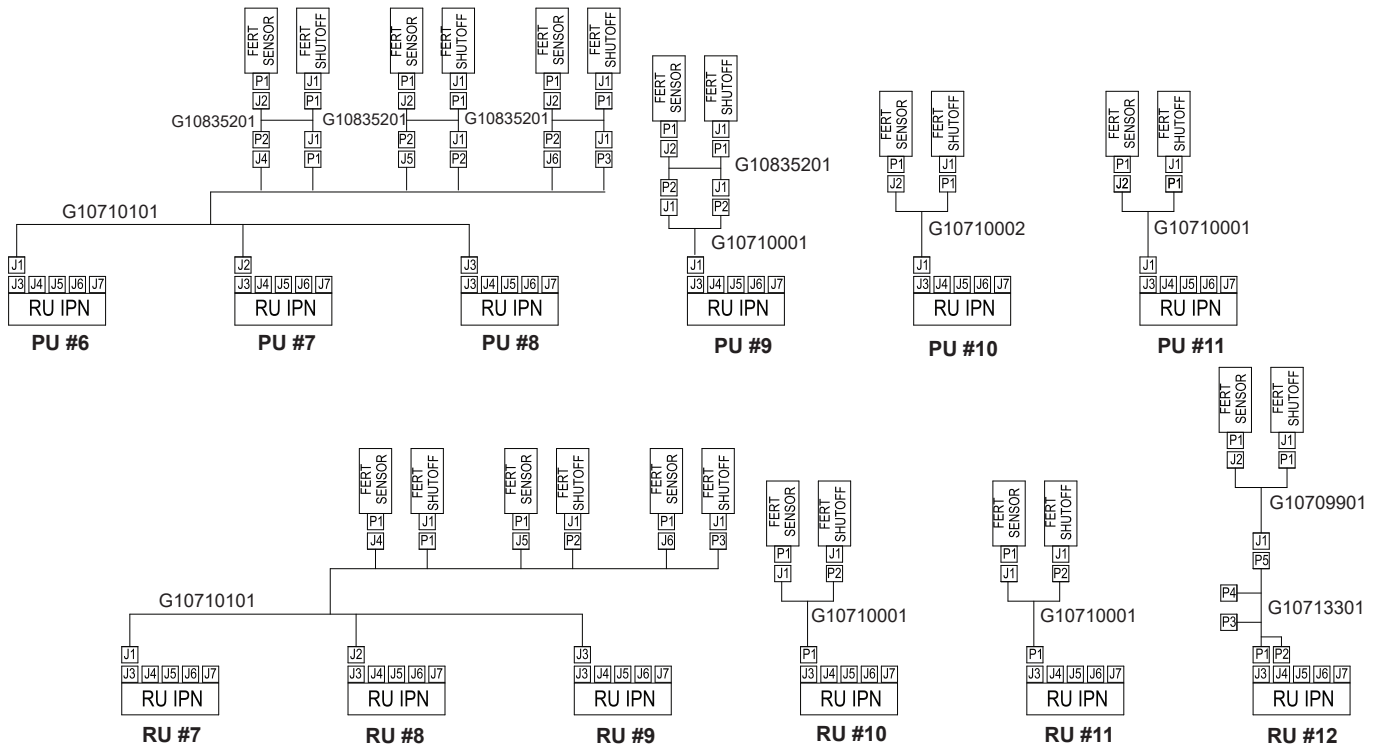

ITEM	PART NO.	QTY.	DESCRIPTION
-	G10710002	-	Fertilizer Flow Extended Harness, True Rate
-	G10710001	-	Fertilizer Flow Harness, True Rate
-	G10713301	-	Wing IPP Harness
-	G10710101	-	Fertilizer Flow Center Harness, True Rate
-	G10835201	-	Fertilizer Flow Harness Extension
-	G10709901	-	Fertilizer Flow Harness, True Speed

(107110)

L.H. Side

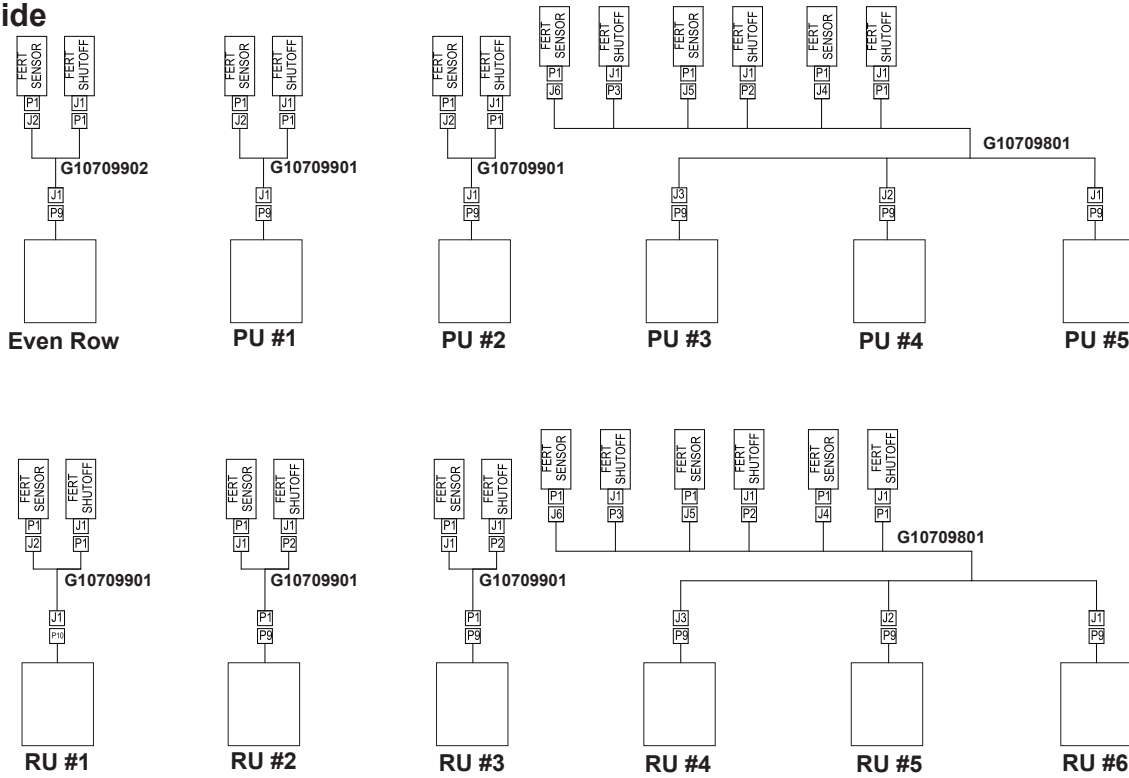

R.H. Side

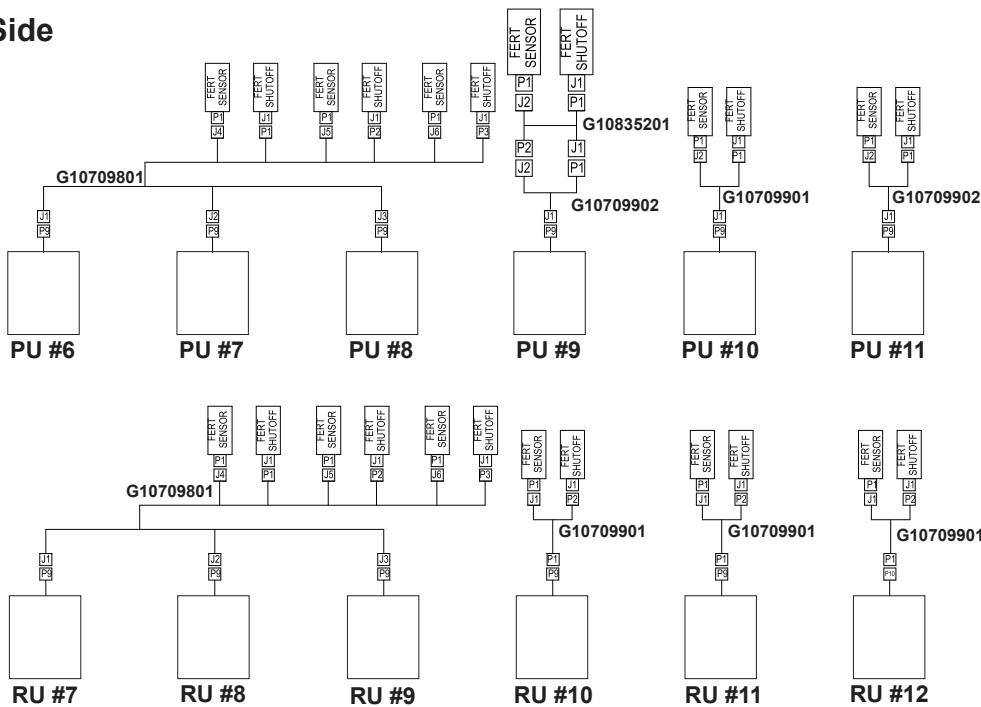

ITEM	PART NO.	QTY.	DESCRIPTION
-	G10709901	-	Fertilizer Flow Harness, True Speed
-	G10709902	-	Fertilizer Flow Extended Harness, True Speed
-	G10709801	-	Fertilizer Flow Center Harness, True Speed
-	G10835201	-	Fertilizer Flow Harness Extension

(107109)

L.H. Side

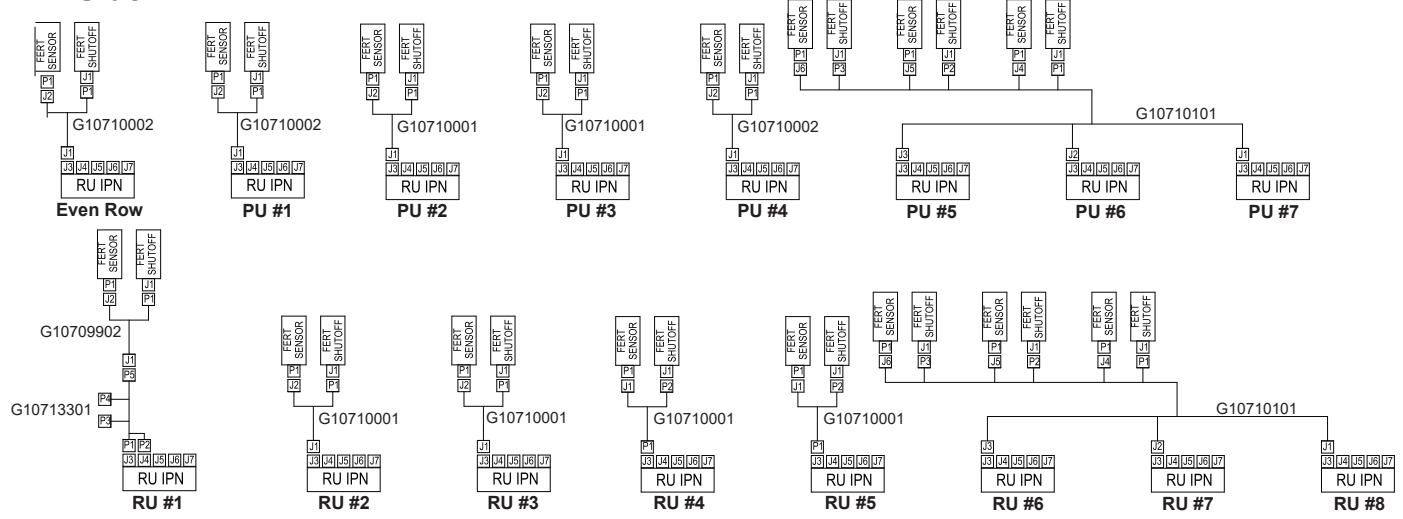

R.H. Side

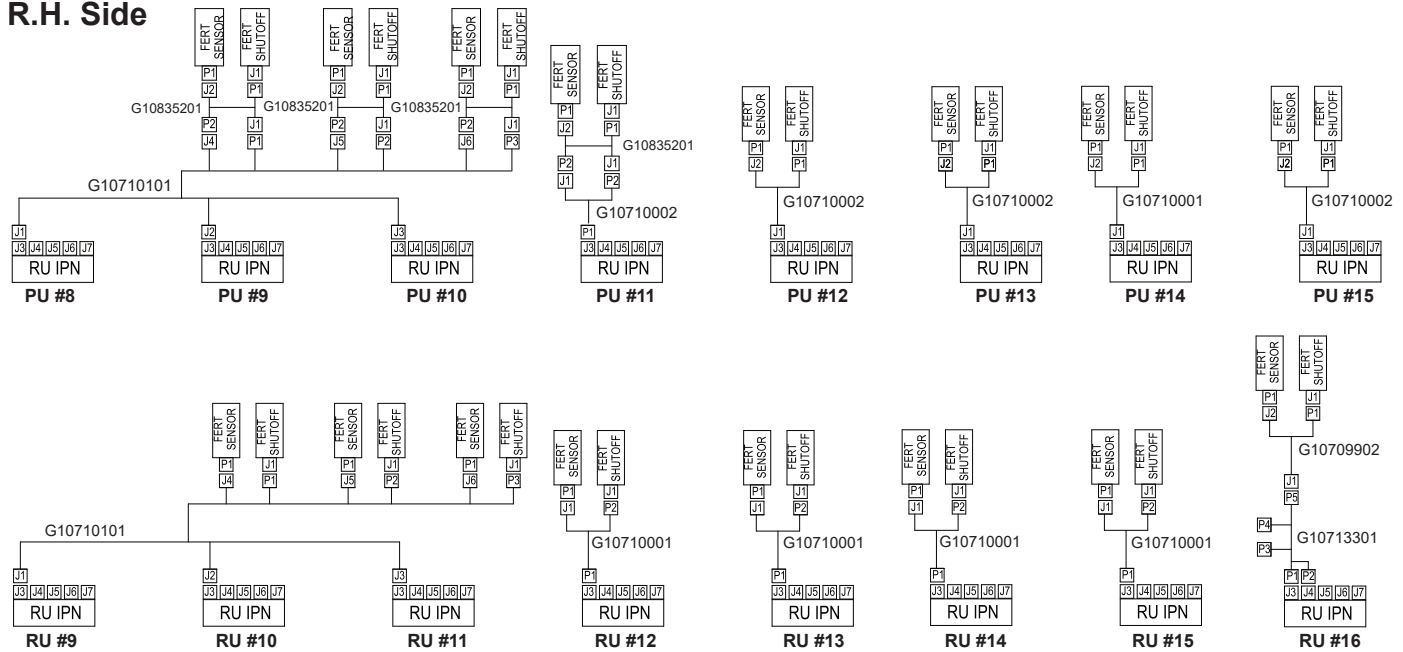

ITEM	PART NO.	QTY.	DESCRIPTION
-	G10710002	-	Fertilizer Flow Extended Harness, True Rate
-	G10710001	-	Fertilizer Flow Harness, True Rate
-	G10713301	-	Wing IPP Harness
-	G10710101	-	Fertilizer Flow Center Harness, True Rate
-	G10835201	-	Fertilizer Flow Harness Extension
-	G10709902	-	Fertilizer Flow Extended Harness, True Speed

(107109)

L.H. Side

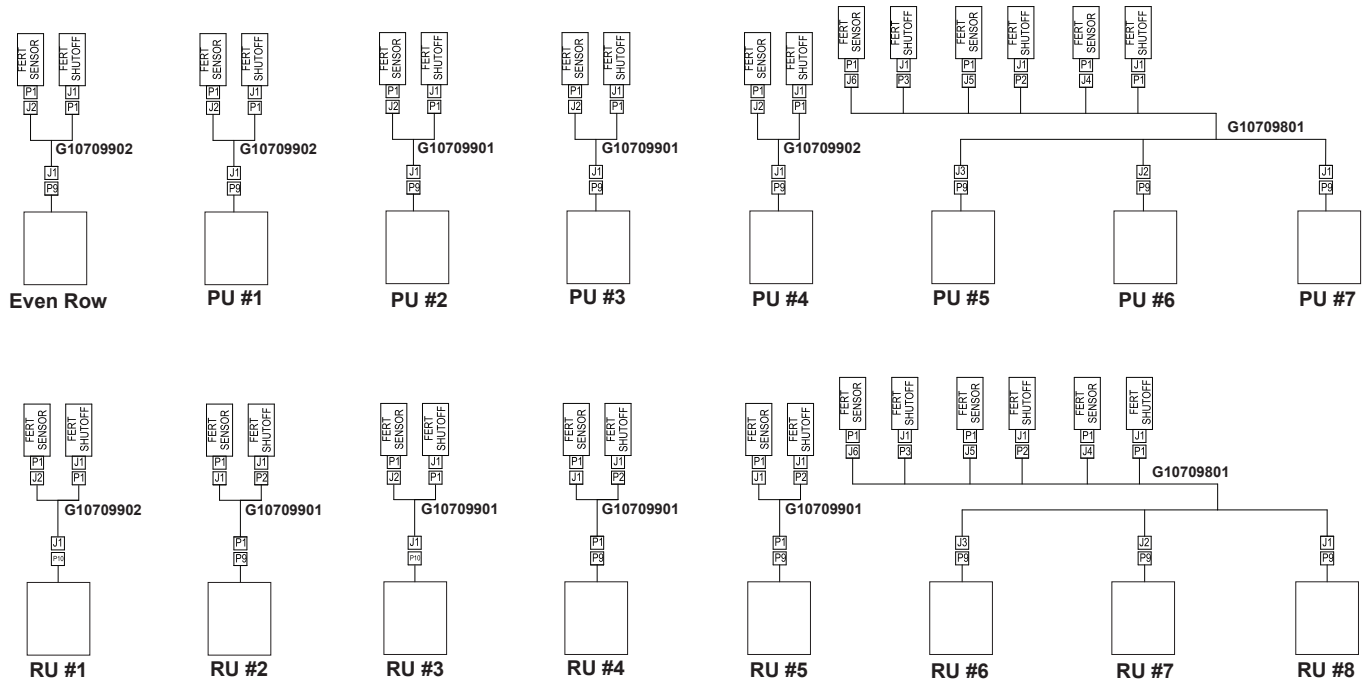

R.H. Side

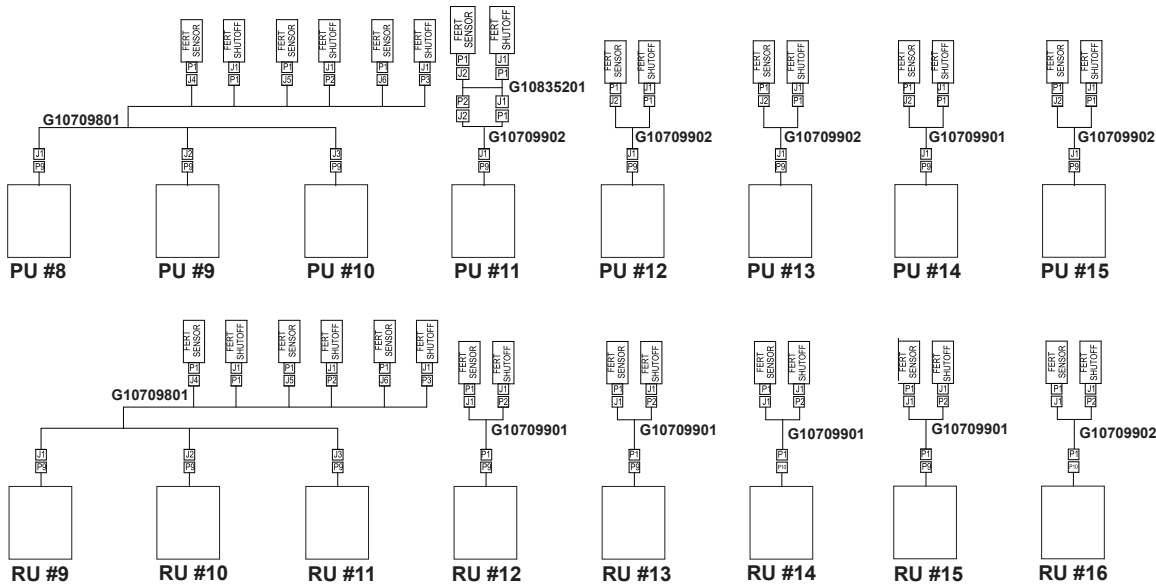

ITEM	PART NO.	QTY.	DESCRIPTION
-	G10709901	-	Fertilizer Flow Harness, True Speed
-	G10709902	-	Fertilizer Flow Extended Harness, True Speed
-	G10709801	-	Fertilizer Flow Center Harness, True Speed
-	G10835201	-	Fertilizer Flow Harness Extension

(108877)

L.H. Side

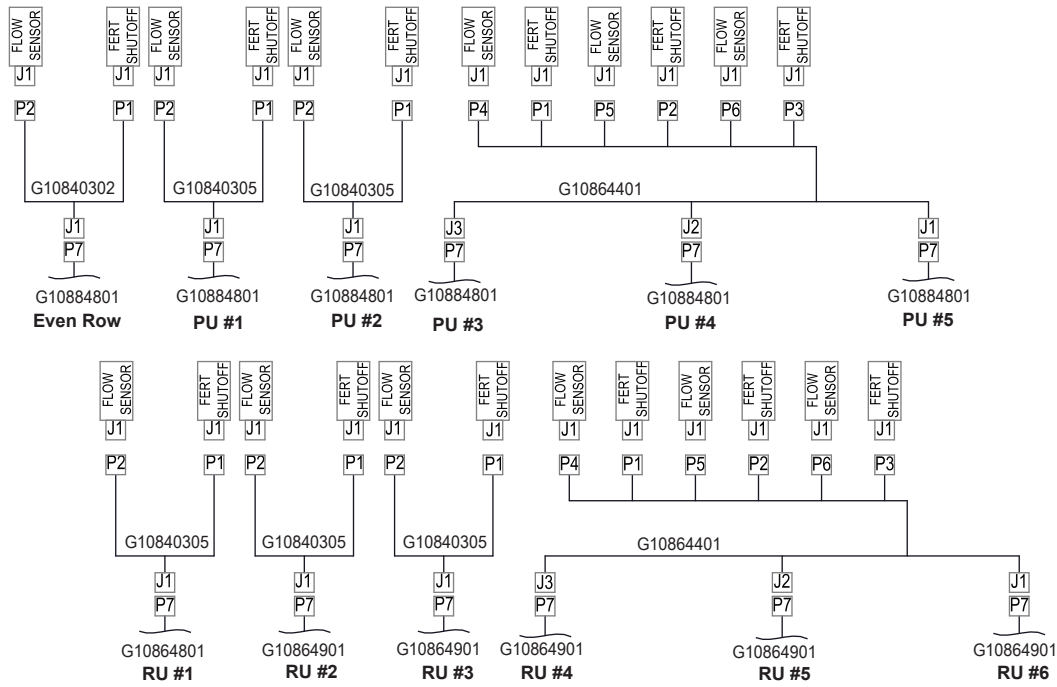

R.H. Side

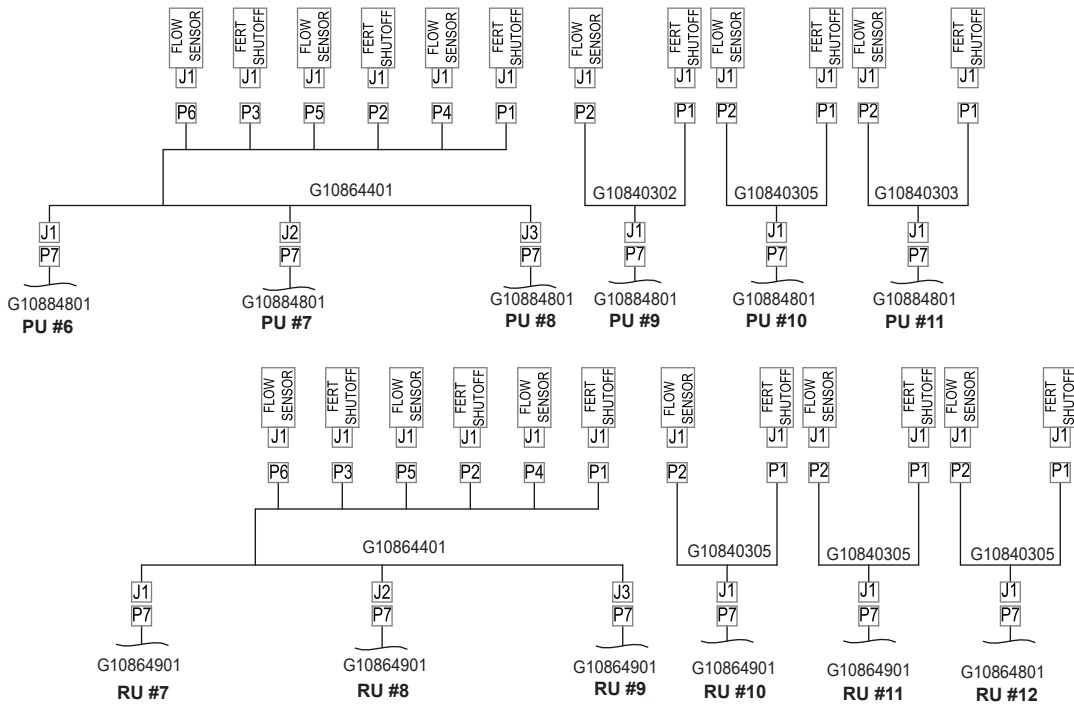

ITEM	PART NO.	QTY.	DESCRIPTION
-	G10840302	-	Fertilizer Row Unit Extension Harness, 114"
-	G10840305	-	Fertilizer Row Unit Extension Harness, 35"
-	G10864401	-	Fertilizer Flow Center Harness
-	G10840303	-	Fertilizer Row Unit Extension Harness, 66"
-	G10884801	-	Row Unit Seed Meter Harness
-	G10864801	-	Row Unit Seed Meter Harness W/ IPP
-	G10864901	-	Row Unit Seed Meter Harness

(108877)

L.H. Side

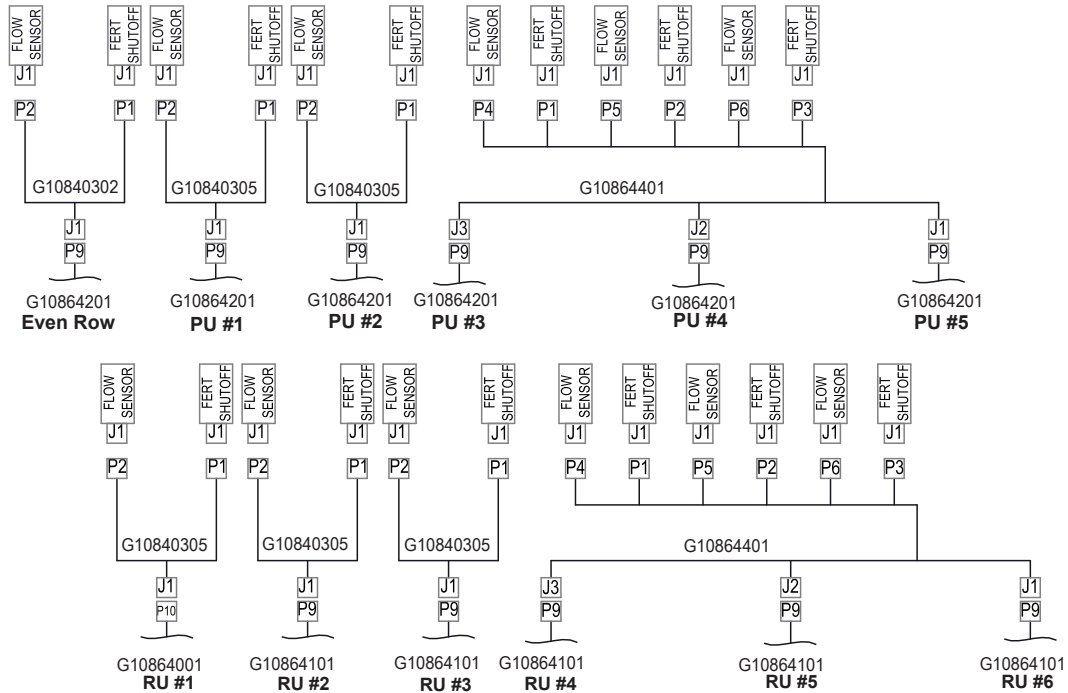

R.H. Side

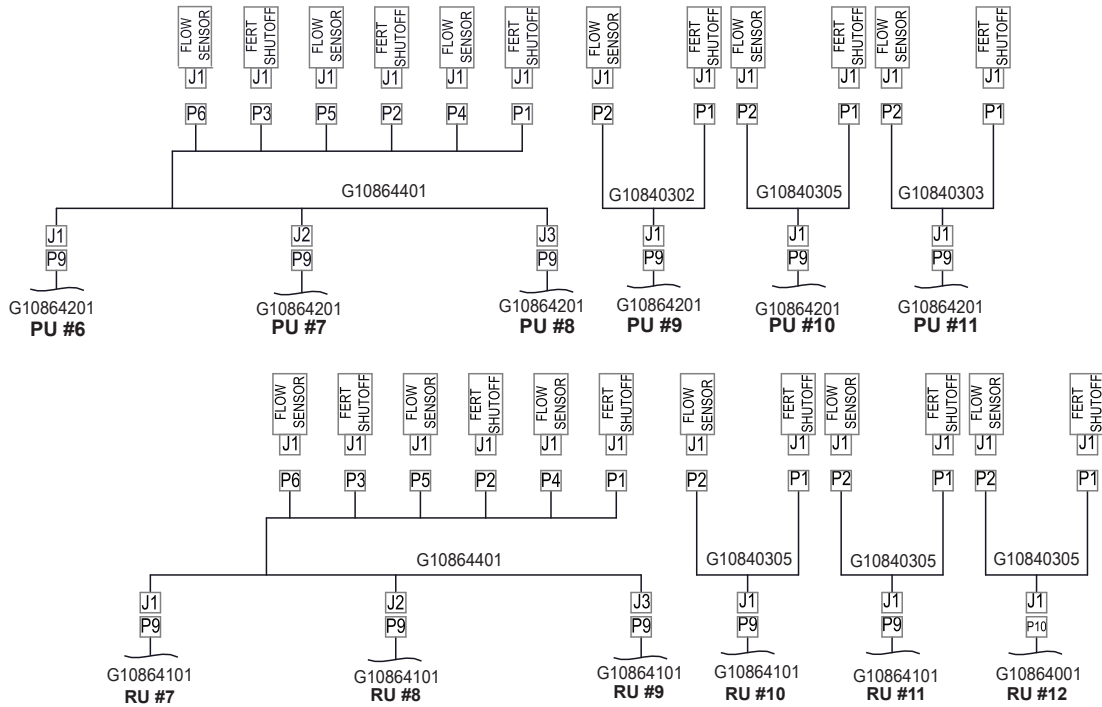

ITEM	PART NO.	QTY.	DESCRIPTION
-	G10840302	-	Fertilizer Row Unit Extension Harness, 114"
-	G10840305	-	Fertilizer Row Unit Extension Harness, 35"
-	G10864401	-	Fertilizer Flow Center Harness
-	G10840303	-	Fertilizer Row Unit Extension Harness, 66"
-	G10864201	-	True Speed Push Unit Harness
-	G10864001	-	True Speed Row Unit Harness W/ IPP
-	G10864101	-	True Speed Pull Unit Harness

(108876)

L.H. Side

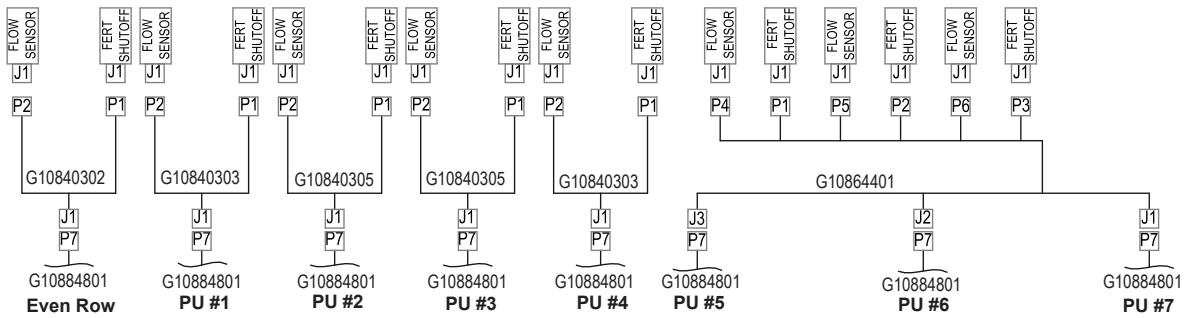

Even Row

PU #1

PU #2

PU #3

PU #4

PU #5

PU #6

PU #7

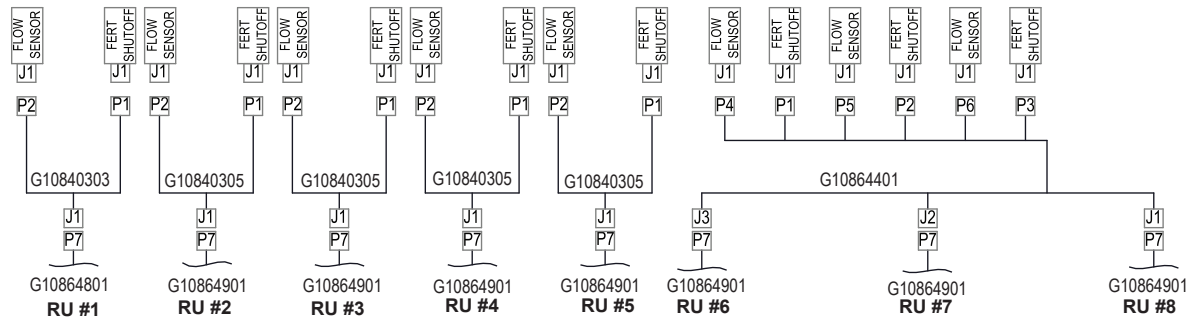

RU #1

RU #2

RU #3

RU #4

RU #5

RU #6

RU #7

RU #8

R.H. Side

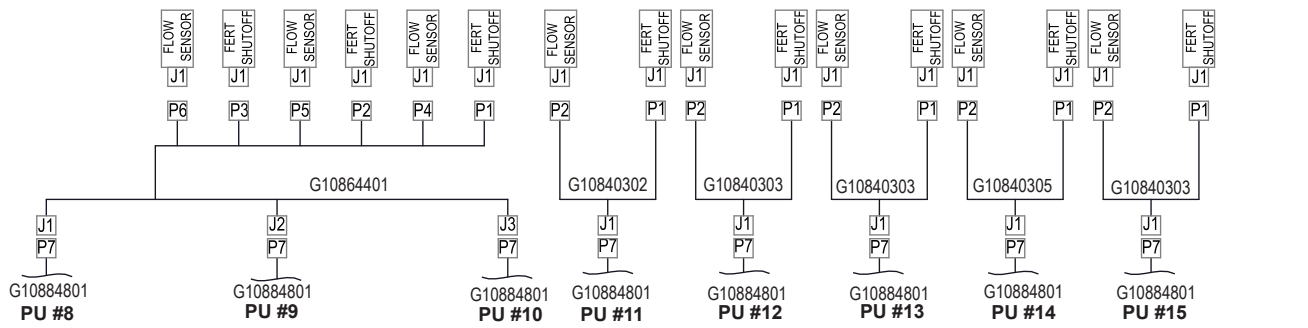

PU #8

PU #9

PU #10

PU #11

PU #12

PU #13

PU #14

PU #15

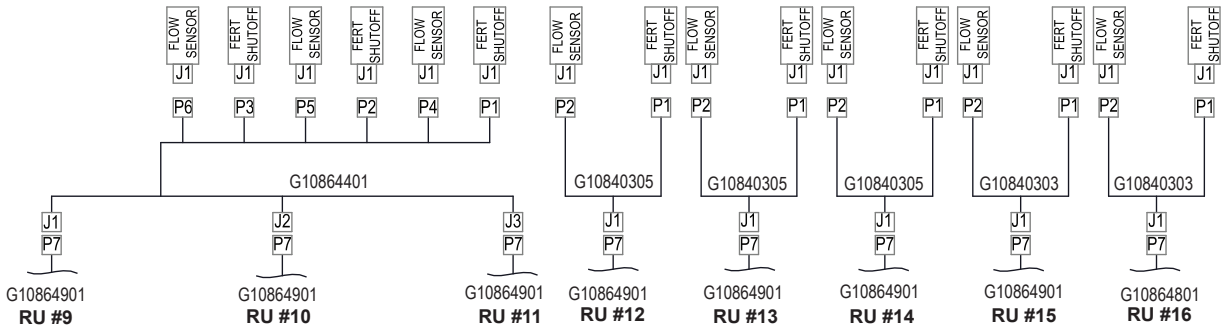

RU #9

RU #10

RU #11

RU #12

RU #13

RU #14

RU #15

RU #16

ITEM	PART NO.	QTY.	DESCRIPTION
-	G10840302	-	Fertilizer Row Unit Extension Harness, 114"
-	G10840303	-	Fertilizer Row Unit Extension Harness, 66"
-	G10840305	-	Fertilizer Row Unit Extension Harness, 35"
-	G10864401	-	Fertilizer Flow Center Harness
-	G10884801	-	Row Unit Seed Meter Harness
-	G10864801	-	Row Unit Seed Meter Harness W/ IPP
-	G10864901	-	Row Unit Seed Meter Harness

(108876)

L.H. Side

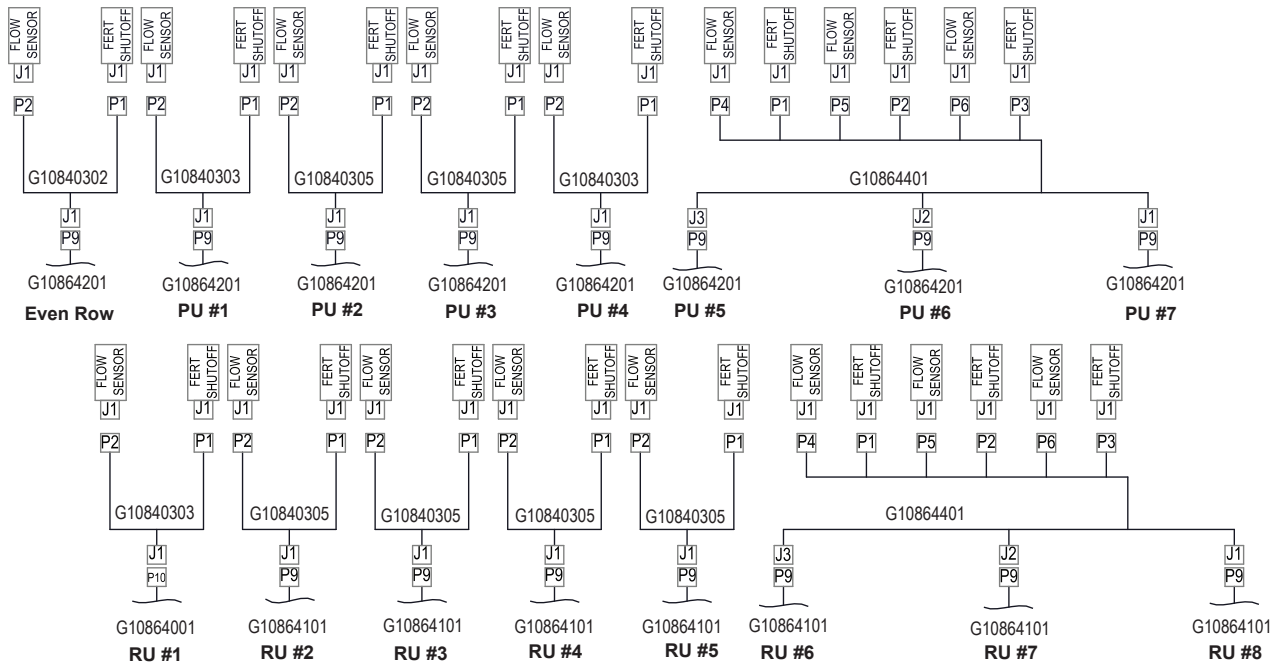

R.H. Side

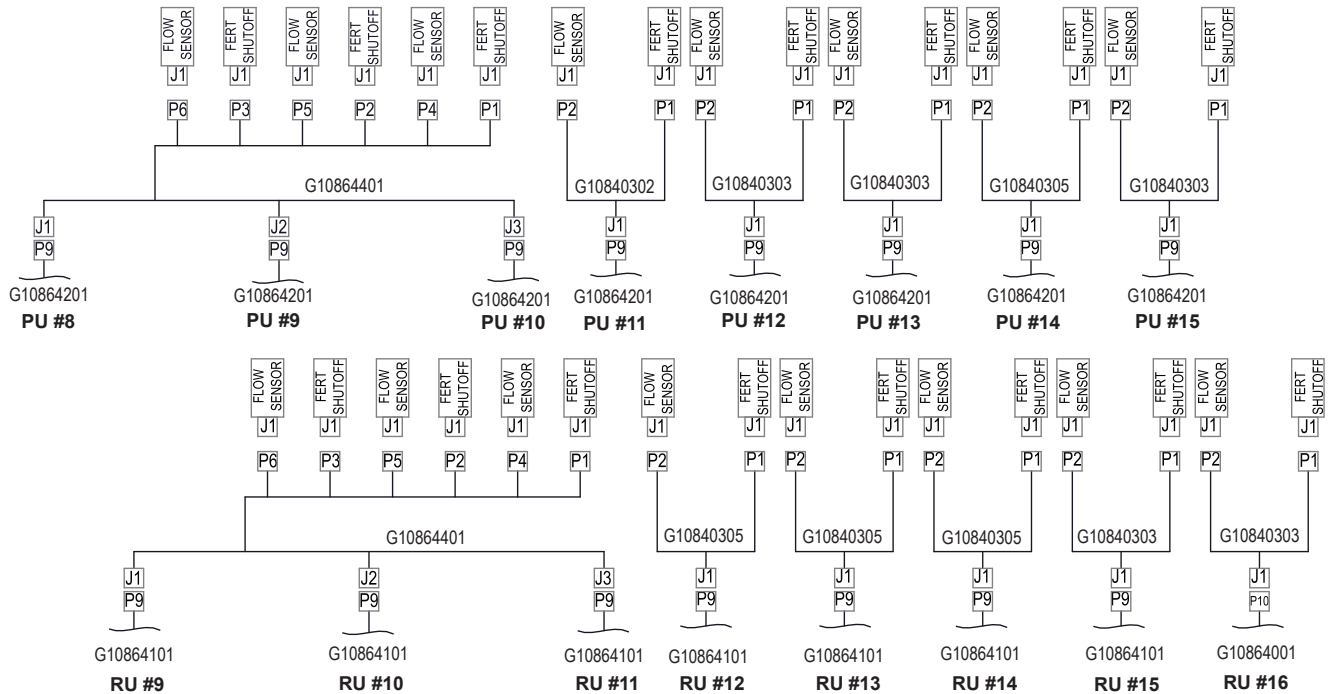

ITEM	PART NO.	QTY.	DESCRIPTION
-	G10840302	-	Fertilizer Row Unit Extension Harness, 114"
-	G10840303	-	Fertilizer Row Unit Extension Harness, 66"
-	G10840305	-	Fertilizer Row Unit Extension Harness, 35"
-	G10864401	-	Fertilizer Flow Center Harness
-	G10864201	-	True Speed Push Unit Harness
-	G10864001	-	True Speed Row Unit Harness W/ IPP
-	G10864101	-	True Speed Pull Unit Harness

(104948)

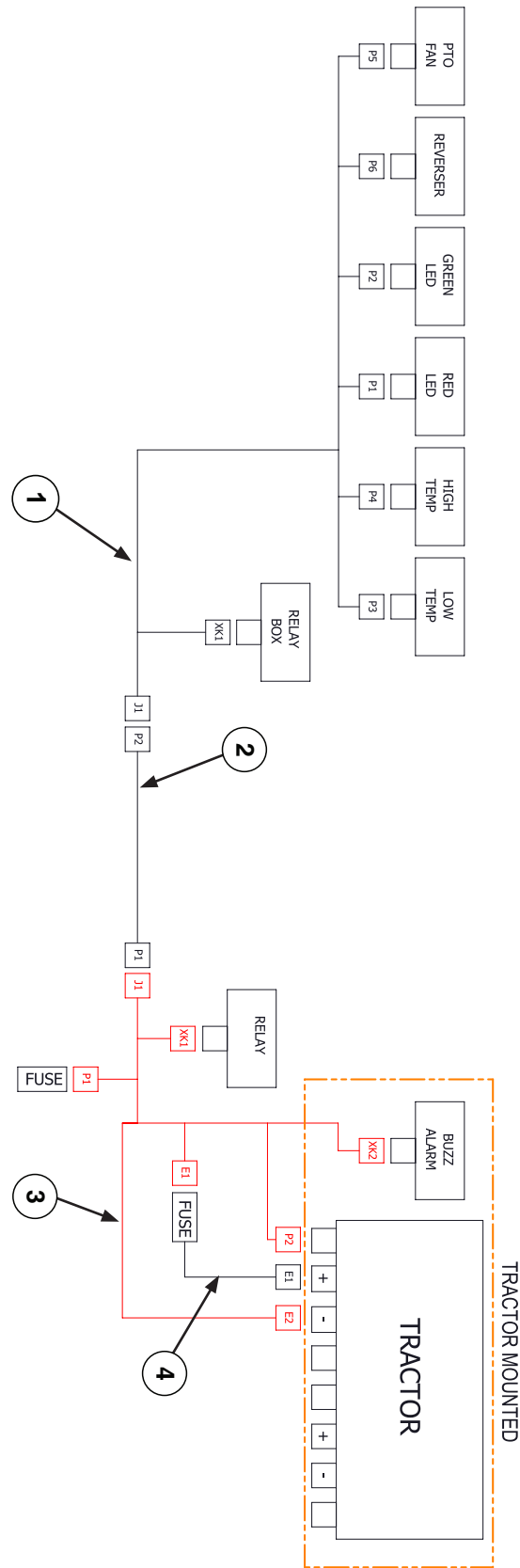

ITEM	PART NO.	QTY.	DESCRIPTION
1	G10649801	-	PTO Harness
2	G10060901	-	Tractor Power 10' Extension Harness (Optional)
3	G10724901	-	PTO Tractor Power Harness
4	G10049501	-	Tractor Battery Connection Harness And Fuse Kit

(104029)

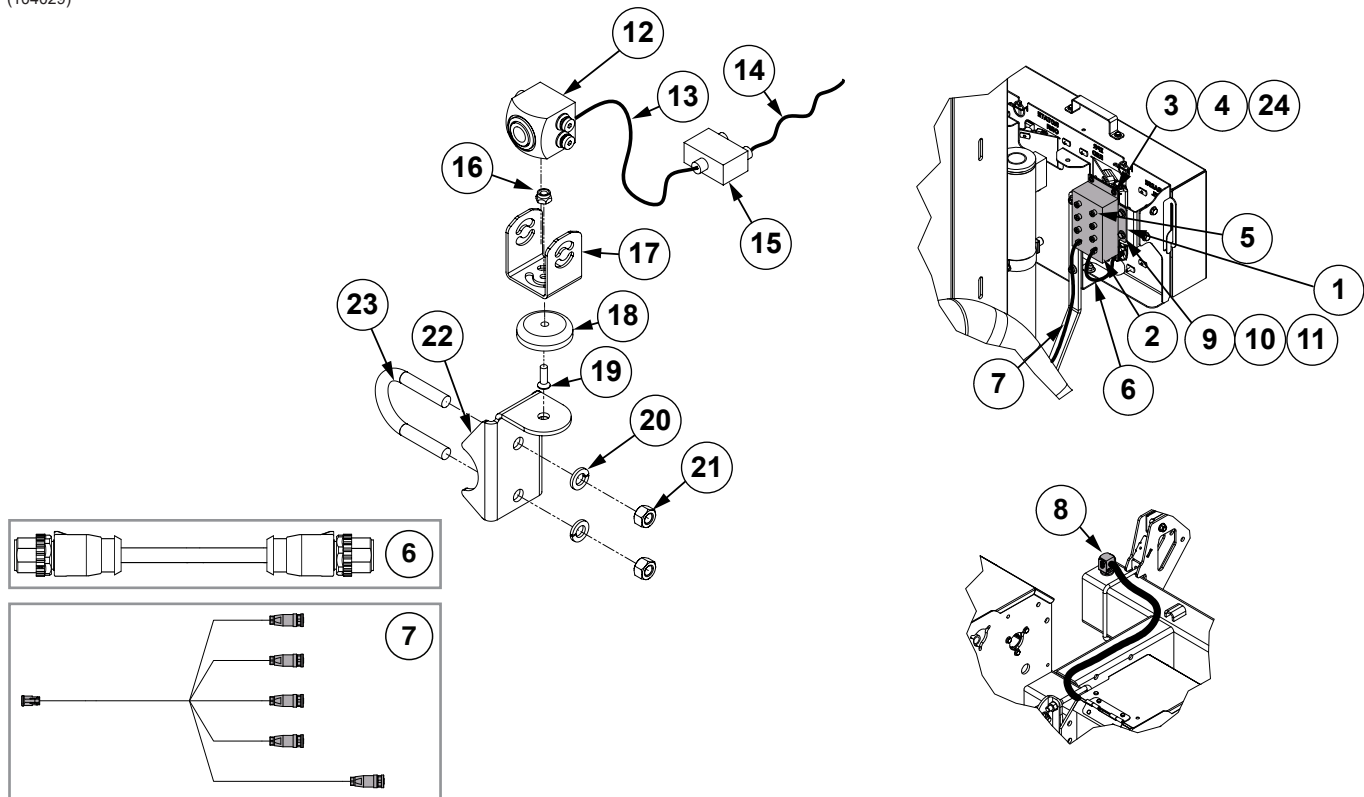

ITEM	PART NO.	QTY.	DESCRIPTION
1	G10374301	1	Ethernet Switch Bracket
2	G10375201	1	Ethernet Switch
3	G11341	4	Phillips Pan Head Machine Screw, No. 12-24 x 5/8", Stainless Steel
4	G11383	4	Flat Washer, #12
5	GD30726	9	Socket Dust Cover, M12
6	GA22554-36	1	Ethernet Cable (M12 STR-M12 STR), 36"
7	G10269201	1	Camera Power Harness
8	G10375003	1	Camera Package Assembly (Items 12-15)
9	G10001	2	Hex Head Cap Screw, 3/8"-16 x 1"
10	G11387	2	Flat Washer, 3/8" SAE
11	G11091	2	Serrated Flange Nut, 3/8"-16
12	10327501	1	Camera (Not available as a spare part, order G10327701)
13	GA22554-120	1	Ethernet Cable (M12 STR-M12 STR), 120"
14	GA22554-20	1	Ethernet Cable (M12 STR-M12 STR), 20"
15	G10375101	1	Ethernet Power Injector
16	G11616	1	Hex Nylon Lock Nut, No. 10-24, Grade 2
17	G10327301	1	Camera Bracket
18	G10327601	1	Camera Magnet
19	G11068	1	Phillips Flat Head Machine Screw, No. 10-24 x 5/8", Stainless Steel
20	G10229	2	Lock Washer, 3/8"
21	G10101	2	Hex Nut, 3/8"-16
22	GD26989	1	Work Light Bracket
23	GD27190	1	U-Bolt, 1-1/2" x 3/8"-16
24	G10375601	1	Hex Nut, #12-24
A	G10327701	-	Camera Assembly (Items 12, 16-19)

(106956)

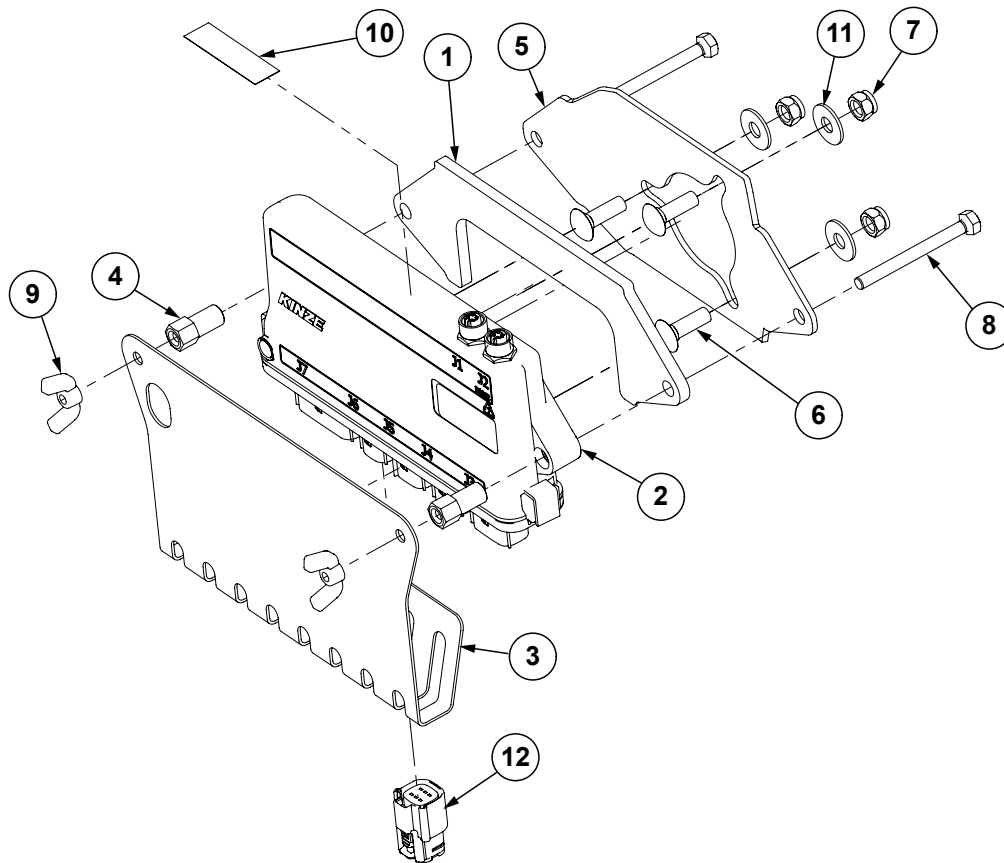

ITEM	PART NO.	QTY.	DESCRIPTION
1	GD35629	1	IPN Row Unit Plate
2	GA25949	1	IPN Module Assembly
3	GD35626	1	IPN Wire Shield
4	GD35609	2	Hex Standoff
5	G10695701	1	IPN Cover Plate
6	G10303	3	Carriage Bolt, 5/16"-18 x 1"
7	G10109	3	Lock Nut, 5/16"-18, Grade 8
8	G11958	2	Hex Head Cap Screw, 1/4"-20 x 2-1/2", Grade 5
9	G10531	2	Machine Bushing, 2-1/4" x 1-17/32", 12 Gauge (.1046")
10	G10371001	1	Decal, IPN/IPR Connector
11	G10219	3	Washer, 5/16" USS
12	GD35837	1	Sealed Plug, MX150, 2 x 3, Key A W/CPA

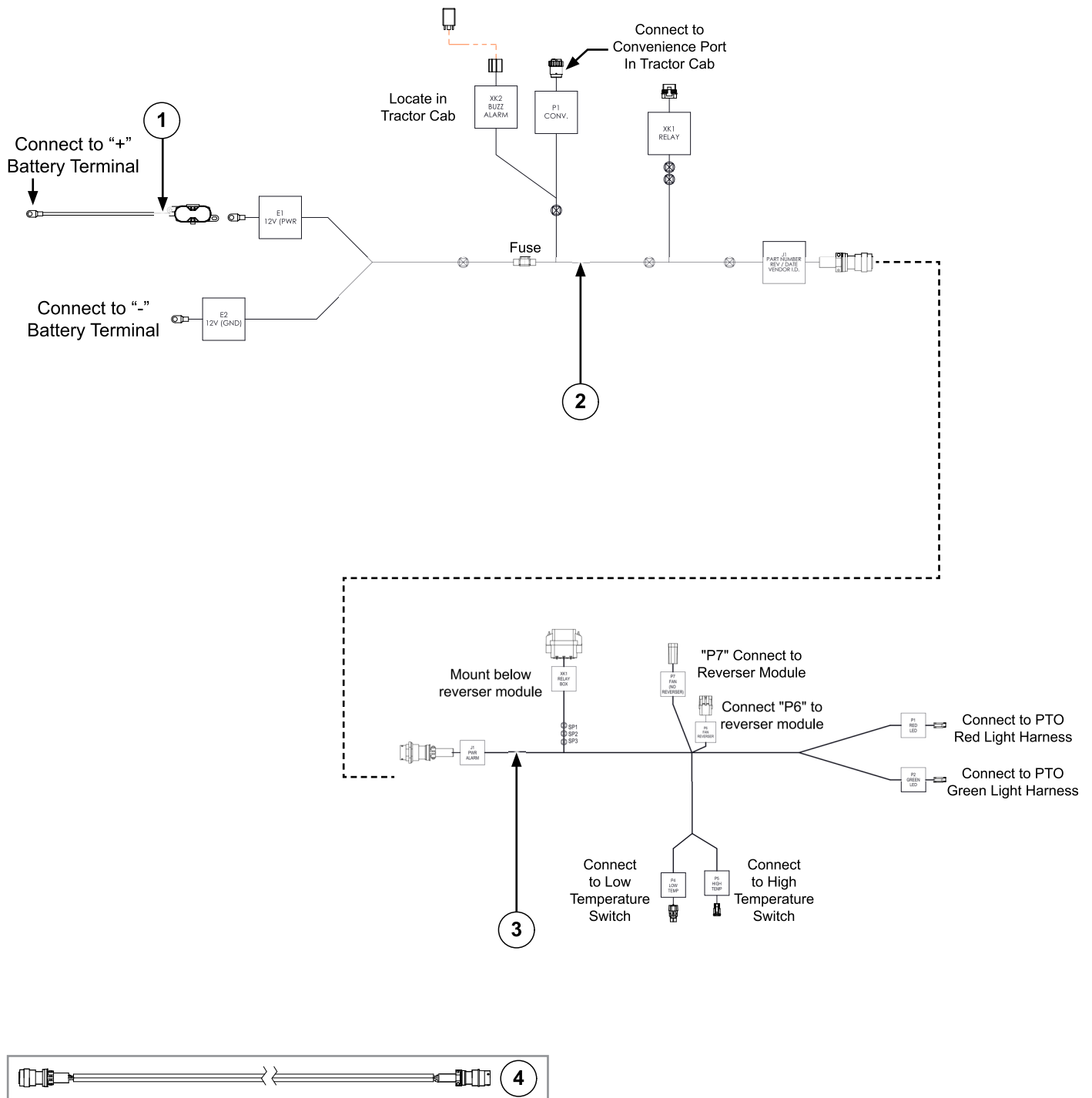

ITEM	PART NO.	QTY.	DESCRIPTION
1	G10049501	1	Tractor Battery Connection Harness and Fuse Kit
2	G10724901	1	Tractor Power Harness
3	G10357401	1	PTO Harness, 3000 Series (2022 Production)
	G10649801	1	PTO Harness, 3000 Series (2023 Production and on)
4	G10737701	-	PTO Extension Harness (Articulated Tractors)

This page left blank intentionally.

FOC007(PT25e/TWL34a/FRTZ208)

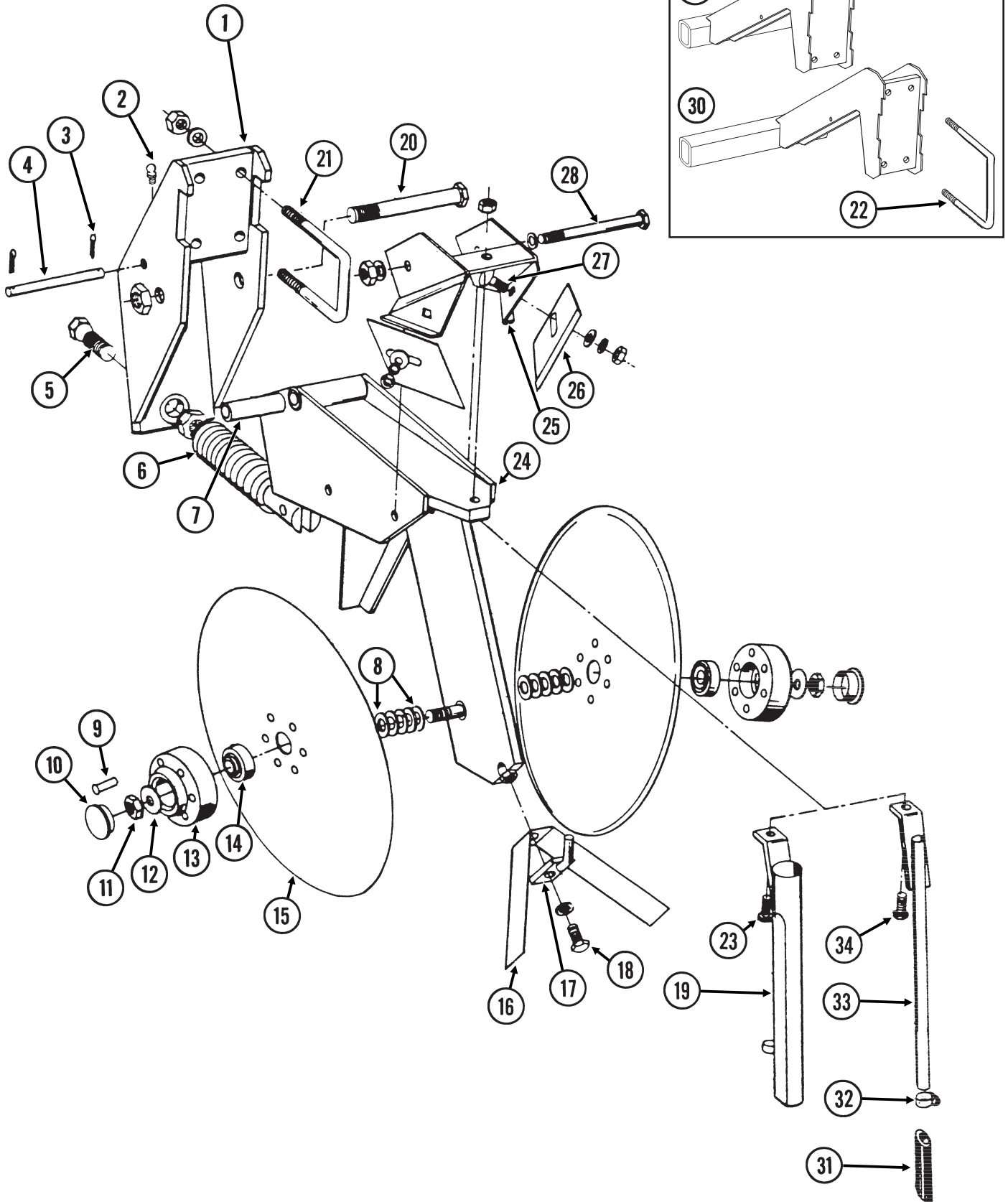

ITEM	PART NO.	QTY. (Per Assy.)	DESCRIPTION
1	GA8483	1	Bracket
2	G10938	1	Grease Fitting, 1/4"-28, Taper Thread
3	G10451	2	Cotter Pin, 1/8" x 1"
4	GD1657	1	Lockup Pin
5	GD0962	1	Hex Head Adjusting Bolt, 5/8"-18 x 3/4"
	G10499	1	Hex Jam Nut, 5/8"-18, Grade 2
6	GA0328	1	Spring
7	GD0487	1	Bushing, 4 1/4" I.D. x 3 1/2" Long
8	GD30725	-	Machine Bushing, 5/8" (.030" Thick)
9	G10542	12	Rivet, 1/4" x 1 5/16"
10	GD1132	2	Dust Cap
11	G10503	1	Hex Jam Nut, 5/8"-11, Grade 2
	G10504	1	Hex Jam Nut, 5/8"-11, L.H. Threads, Grade 2
12	G10204	2	Special Machine Bushing, 5/8" x 1" O.D.
13	GB0134	2	Hub
14	GA2014	2	Bearing
15	GD11306	2	Disc Blade, 3.5 mm x 15"
16	GD2589	1	Inner Scraper
17	GA0312	1	Mount
18	G10019	1	Hex Head Cap Screw, 5/16"-18 x 1"
	G10232	1	Lock Washer, 5/16"
19	GA1369	-	Drop Tube, Dry Fertilizer
20	G10046	1	Hex Head Cap Screw, 5/8"-11 x 5"
	G10107	1	Lock Nut, 5/8"-11
21	GD1138	2	U-Bolt, 2 1/2" x 2 1/2" x 1/2"-13
	G11389	4	Flat Washer, 1/2" Plated SAE
	G10111	4	Lock Nut, 1/2"-13
22	GD1113	2	U-Bolt, 5" x 7" x 5/8"-11
	G10230	4	Lock Washer, 5/8"
	G10104	4	Hex Nut, 5/8"-11
23	G10133	1	Hex Head Cap Screw, 5/16"-18 x 1 1/2"
	G11386	1	Flat Washer, 5/16" SAE
	G10109	1	Lock Nut, 5/16"-18, Grade 8
24	GA9195	1	Shank
25	GA0810	1	Scraper Mount
26	GD1673	2	Scraper
27	G10305	2	Carriage Bolt, 3/8"-16 x 1"
	G11387	2	Flat Washer, 3/8" SAE
	G10229	2	Lock Washer, 3/8"
	G10101	2	Hex Nut, 3/8"-16
28	G10045	1	Hex Head Cap Screw, 1/2"-13 x 4 1/2"
	G10111	1	Lock Nut, 1/2"-13
29	GA9820	1	Opener Mount
30	GA9819	1	Opener Mount
31	GD11705	-	Extension
32	G10681	-	Hose Clamp, No. 6
33	GA8685	-	Drop Tube, Liquid Fertilizer
34	G10133	1	Hex Head Cap Screw, 5/16"-18 x 1 1/2"
	G11386	1	Flat Washer, 5/16" SAE
	G10109	1	Lock Nut, 5/16"-18, Grade 8
A	GA8845	-	Disc Blade And Bearing Assembly (Items 9 And 13-15)

FOC016/FOC007/FOC019(PT27c/FRTZ208)

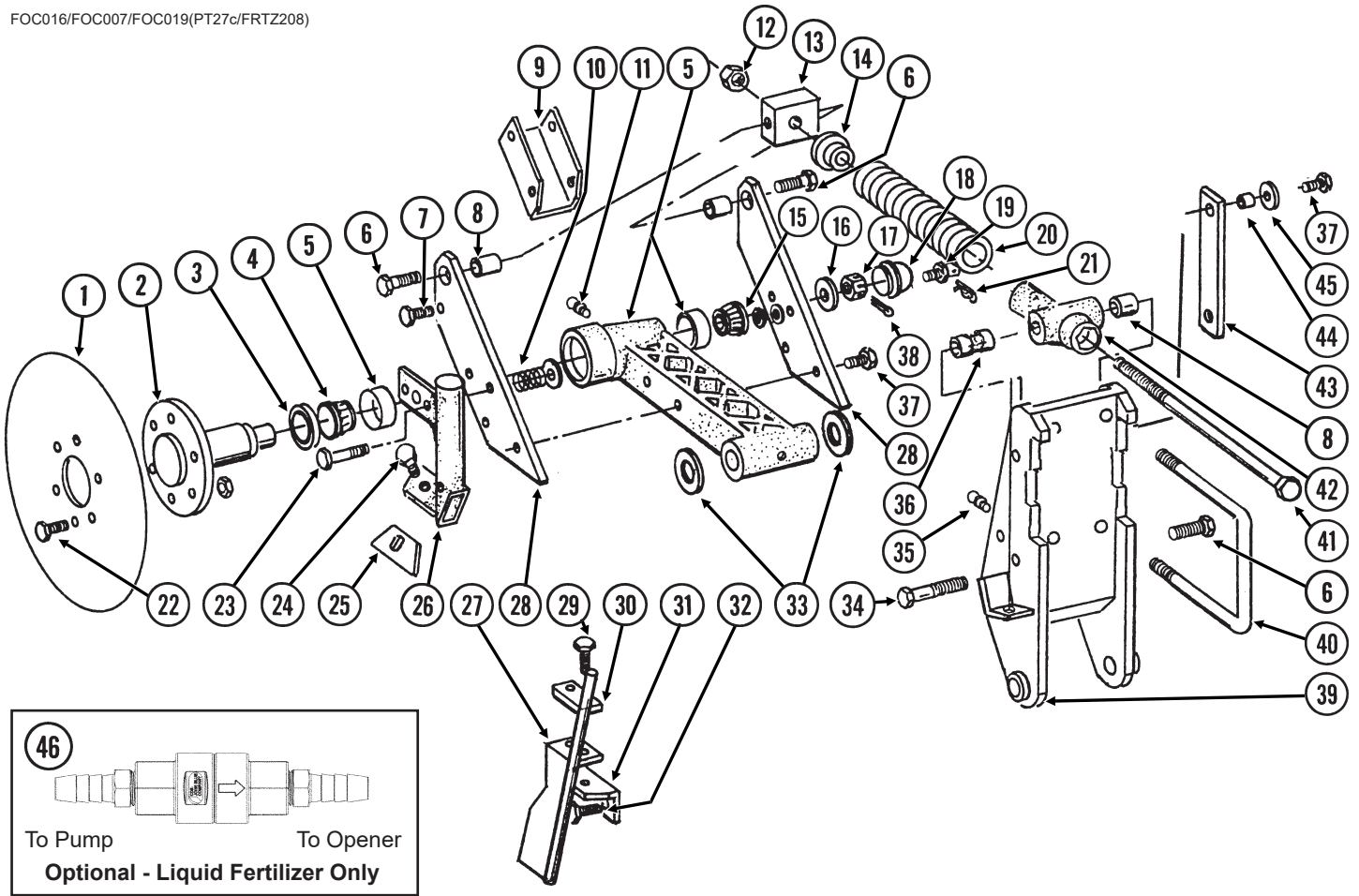

ITEM	PART NO.	QTY. (Per Assy.)	DESCRIPTION
1	GD7900 GD8247	1 -	Disc Blade, 18" Disc Blade, 20" (Optional)
2	GB0205	1	Spindle
3	GA4286	1	Seal
4	GA4287	1	Bearing
5	GA5887 GD6553 GR0188 G11391	1 - - 3	Arm W/Cups And Washers Inner Cup (Included W/GA5887) Outer Cup (Included W/GA5887) Flat Washer, 5/8" SAE
6	G10007	3	Hex Head Cap Screw, 5/8"-11 x 1 1/2"
7	G10001 G10108	2 2	Hex Head Cap Screw, 3/8"-16 x 1" Lock Nut, 3/8"-16
8	GB0218	3	Bushing, 2 1/32" I.D. x 7/8" O.D. x 1 9/32" Long
9	GD8238	1	Channel
10	GD7962	2	Spring
11	G10641	2	Grease Fitting, 1/8" NPT
12	G10105	3	Hex Nut, 3/4"-10
13	GD7908	1	Tap Block
14	GD34923	1	Spring Seat
15	GA0237	1	Bearing
16	G10220	1	Machine Bushing, 1 1/16", 10 Gauge

ITEM	PART NO.	QTY. (Per Assy.)	DESCRIPTION
17	G10507	1	Slotted Nut, 1"-14
18	GD1104	1	Dust Cap
19	GD8276	1	Pin
	G10237	1	Lock Washer, 7/16"
	G10100	1	Hex Nut, 7/16"-14
20	GD10273	1	Compression Spring
21	G10592	1	Hair Pin Clip, No. 11
22	G10594	6	Bolt, 1/2"-13 x 1 1/2"
	G10111	6	Lock Nut, 1/2"-13
23	G10049	2	Hex Head Cap Screw, 3/8"-16 x 2 1/2"
	G11387	2	Flat Washer, 3/8" SAE
	G10108	2	Lock Nut, 3/8"-16
24	G10599	1	Carriage Bolt, 3/8"-16 x 1 1/4"
	G11387	1	Flat Washer, 3/8" SAE
	G10229	1	Lock Washer, 3/8"
	G10101	1	Hex Nut, 3/8"-16
25	GD7912	1	Scraper
26	GB0210	-	Drop Tube, R.H., Dry Fertilizer
	GB0209	1	Drop Tube, L.H., Dry Fertilizer (Shown)
27	GA8689	1	Drop Tube, L.H., Liquid Fertilizer (Shown)
	GA8688	-	Drop Tube, R.H., Liquid Fertilizer
28	GD8224	2	Bar
29	G10004	2	Hex Head Cap Screw, 3/8"-16 x 1 1/4"
	G10229	2	Lock Washer, 3/8"
30	GD10487	1	Clamp
31	GD10304	-	Angle, R.H.
	GD10303	1	Angle, L.H. (Shown)
32	G10016	2	Hex Head Cap Screw, 1/2"-13 x 2"
	G10111	2	Lock Nut, 1/2"-13
33	G10322	-	Machine Bushing, 1 1/4", 18 Gauge (As Required)
34	G10862	1	Hex Head Cap Screw, 5/8"-11 x 3 1/4"
	G11391	2	Flat Washer, 5/8" SAE
	G10230	1	Lock Washer, 5/8"
35	G10640	1	Grease Fitting, 1/4"-28
36	GD10242	1	Bushing, 2 1/4"
37	G10039	5	Hex Head Cap Screw, 1/2"-13 x 1 3/4"
	G10111	5	Lock Nut, 1/2"-13
38	G10459	1	Cotter Pin, 3/16" x 1 1/2"
39	GA7240	-	Opener Mount, R.H.
	GA7239	1	Opener Mount, L.H. (Shown)
40	GD1113	2	U-Bolt, 5" x 7" x 5/8"-11
	G10230	4	Lock Washer, 5/8"
	G10104	4	Hex Nut, 5/8"-11
41	GD7907	1	Special Bolt
42	GB0206	1	Rod Guide
43	GD8239	1	Storage Strap
44	GD7904-02	1	Sleeve, 1/2" x 1/2" Long
45	G11389	3	Flat Washer, 1/2" SAE
46	GA15416	1	Check Valve Assembly
	GA15415	1	Check Valve
	G11436	2	Hose Barb, 1/4" Male NPT To 3/8" Barb

FOC018(TWL34e/TWL34f/TWL34g/FRTZ268/FRTZ208)

NOTE: R.H. and L.H. is determined by which side of blade it is on in the direction of travel.

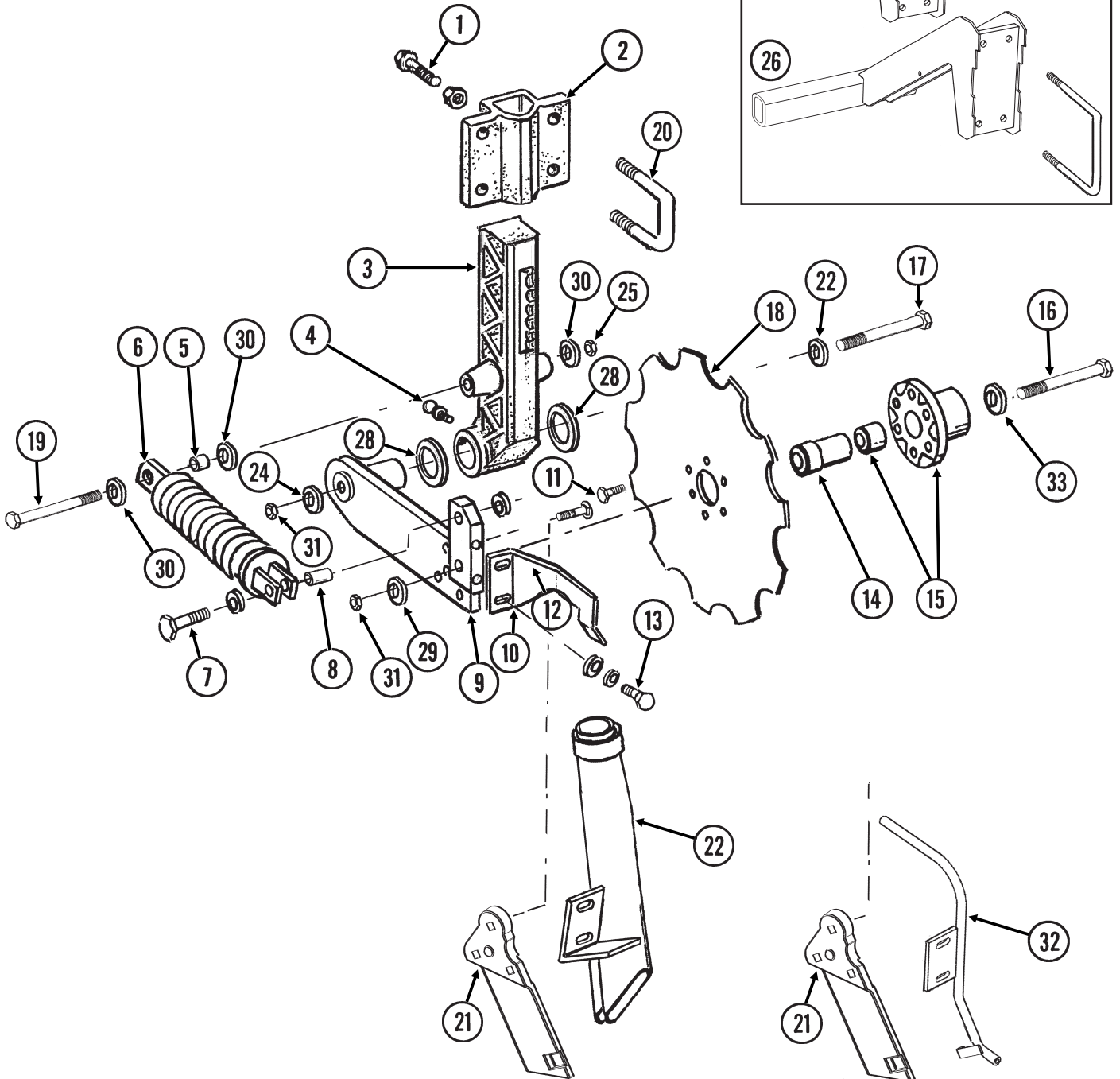

ITEM	PART NO.	QTY. (Per Assy.)	DESCRIPTION
1	G10017	3	Hex Head Cap Screw, 1/2"-13 x 1 1/2"
	G10102	3	Hex Nut, 1/2"-13
2	GB0400	1	Mount, R.H.
	GB0405		Mount, L.H. (Shown)
3	GB0296	1	Arm, 13 1/2"
4	G10640	1	Grease Fitting, 1/4"-28
5	GD12685	1	Bushing, 3/4" O.D. x 1/2" Long
6	GA6966	1	Compression Spring Assembly
7	G10047	1	Hex Head Cap Screw, 3/8"-16 x 1 3/4"
	G11387	2	Flat Washer, 3/8" SAE
	G10108	1	Lock Nut, 3/8"-16
8	GD1026	1	Sleeve, 1 3/16" Long
9	GA9433	1	Pivot Arm, L.H. (Shown)
	GA9434	-	Pivot Arm, R.H.
10	GD11557	1	Scraper, L.H. (Shown)
	GD11558	-	Scraper, R.H.
11	G10002	6	Hex Head Cap Screw, 3/8"-16 x 3/4"
12	G10306	3	Carriage Bolt, 3/8"-16 x 2"
	G10108	3	Lock Nut, 3/8"-16
13	G10991	2	Hex Head Cap Screw, 5/16"-18 x 7/8"
	G10232	2	Lock Washer, 5/16"
	G11386	6	Flat Washer, 5/16" SAE
14	GD12679	1	Stepped Spacer, 3" Long
15	GA9437	1	Hub W/Bearing
	GA8603	-	Bearing, Double Row
16	G10011	1	Hex Head Cap Screw, 5/8"-11 x 5 1/2"
17	G10046	1	Hex Head Cap Screw, 5/8"-11 x 5"
18	GD12676	1	Disc Blade, Notched, 16 3/4"
19	G10871	1	Hex Head Cap Screw, 1/2"-13 x 6"
20	GD13287	2	U-Bolt, 1 1/2" x 2 1/2" x 1/2"-13
	G11389	4	Flat Washer, 1/2" Plated SAE
	G10111	4	Lock Nut, 1/2"-13
21	GB0323	1	Knife, L.H. (Shown)
	GB0322	-	Knife, R.H.
22	G10217	-	Washer, 5/8" USS
23	GA10047	1	Drop Tube, L.H., Dry Fertilizer
	GA10048	-	Drop Tube, R.H., Dry Fertilizer (Shown)
24	G11391	-	Flat Washer, 5/8" SAE
25	G10111	-	Lock Nut, 1/2"-13
26	GA9819	1	Opener Mount
	GD1113	2	U-Bolt, 5" x 7" x 5/8"-11
	G10230	4	Lock Washer, 5/8"
	G10104	4	Hex Nut, 5/8"-11
27	GA9820	1	Opener Mount
	GD1113	2	U-Bolt, 5" x 7" x 5/8"-11
	G10230	4	Lock Washer, 5/8"
	G10104	4	Hex Nut, 5/8"-11
28	G10450	-	Machine Bushing, 1 1/2", 18 Gauge (As Required)
29	GD12677	1	Washer, 1 1/2" O.D., 7 Gauge, Hardened
30	G11389	-	Flat Washer, 1/2" Plated SAE
31	G10107	-	Lock Nut, 5/8"-11
32	GA11397	1	Drop Tube, L.H., Liquid Fertilizer
	GA11398	-	Drop Tube, R.H., Liquid Fertilizer (Shown)

DFC024(FRTZ165I)

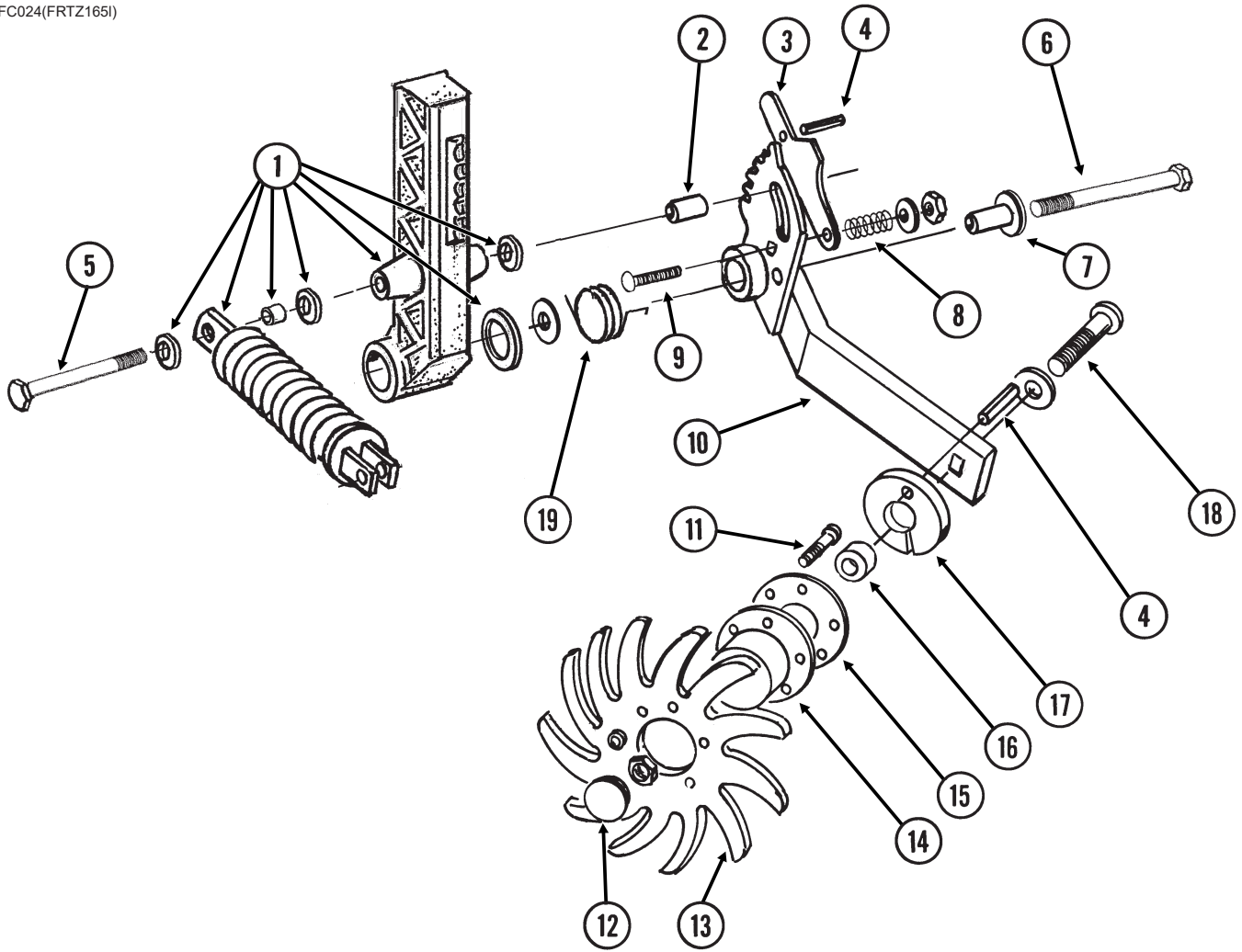

ITEM	PART NO.	QTY. (Per Assy.)	DESCRIPTION
1	---	-	See "Notched Single Disc Fertilizer Opener" on page P268
2	GD12684	1	Bushing, 1 $\frac{1}{3}$ " Long
3	GD11178	1	Adjustment Lever
4	G10603	2	Spring Pin, $\frac{1}{4}$ " x 1 $\frac{1}{4}$ "
5	G11034	1	Hex Head Cap Screw, $\frac{1}{2}$ "-13 x 7"
	G10111	1	Lock Nut, $\frac{1}{2}$ "-13
6	G10830	1	Hex Head Cap Screw, $\frac{5}{8}$ "-11 x 7 $\frac{1}{2}$ "
	G11391	1	Flat Washer, $\frac{5}{8}$ " SAE
	G10107	1	Lock Nut, $\frac{5}{8}$ "-11
7	GD11836	1	Sleeve, 2 $\frac{1}{8}$ " Long
8	GD7962	1	Spring
9	G10306	1	Carriage Bolt, $\frac{3}{8}$ "-16 x 2"
	G11387	1	Flat Washer, $\frac{3}{8}$ " SAE
	G10108	1	Lock Nut, $\frac{3}{8}$ "-16
10	GA7999	1	Mount W/Grease Fitting, L.H. (Shown)
	GA7998	-	Mount W/Grease Fitting, R.H.
	G10640	-	Grease Fitting, $\frac{1}{4}$ "-28 (Included W/GA7998 and GA7999)
11	G10133	6	Hex Head Cap Screw, $\frac{5}{16}$ "-18 x 1 $\frac{1}{2}$ "
	G10109	6	Lock Nut, $\frac{5}{16}$ "-18, Grade 8
12	GD1132	2	Dust Cap
13	GD10552	2	Wheel, 12 Tine, $\frac{3}{8}$ " x 12"
14	GA5654	1	Hub W/Bearings
	GA2014	-	Bearing
15	GD9724	1	Backing Plate
16	GD7817-04	1	Spacer, $\frac{1}{16}$ " I.D. x $\frac{1}{2}$ " Long
17	GD11188	1	Spacer
18	G10908	1	Carriage Bolt, $\frac{5}{8}$ "-11 x 3"
	G10503	1	Hex Jam Nut, $\frac{5}{8}$ "-11, Grade 2
19	GD11265	1	Spring, L.H. (Shown)
	GD11266	-	Spring, R.H.
A	GA7445	-	Wheel Assembly, 12 Tine, L.H. (Items 11 And 13-15)(Shown)
	GA7446	-	Wheel Assembly, 12 Tine, R.H. (Items 11 And 13-15)

(FRTZ256)

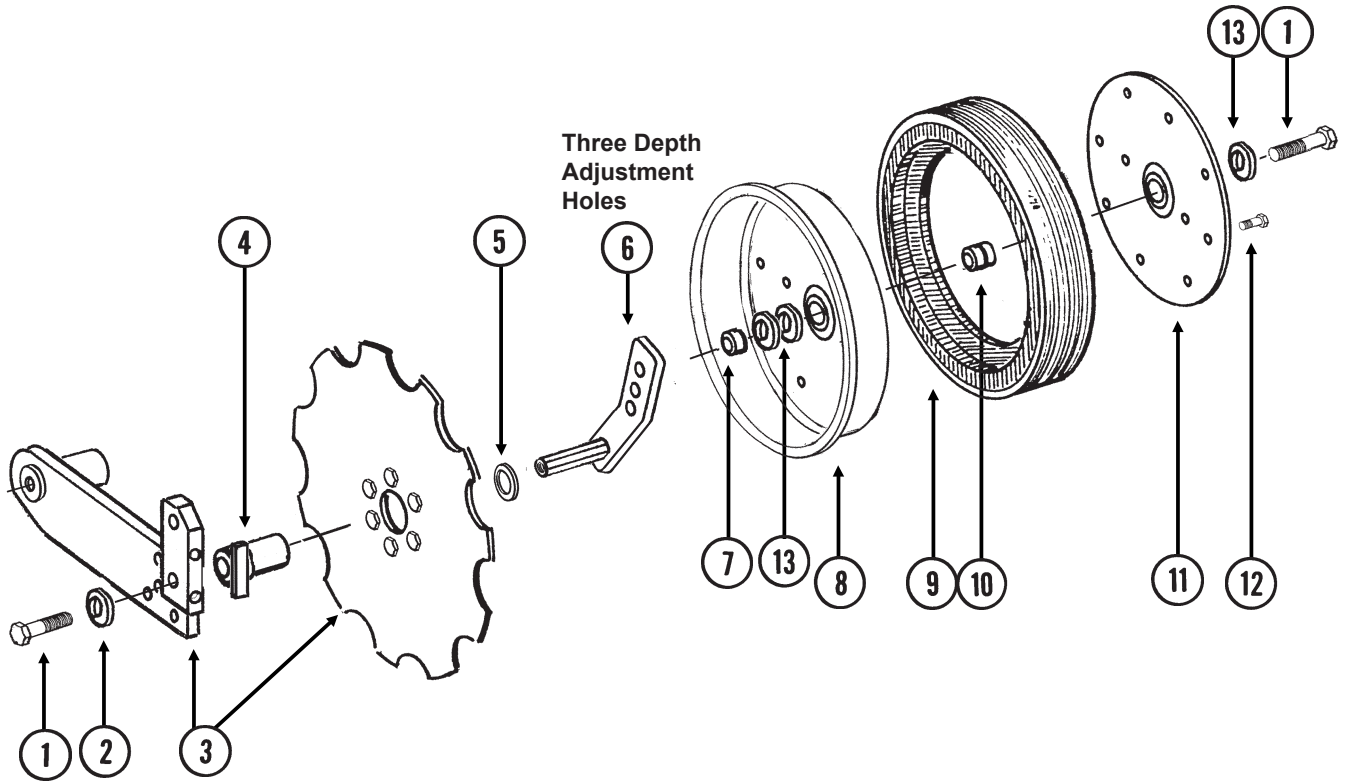

ITEM	PART NO.	QTY. (Per Assy.)	DESCRIPTION
1	G10010	2	Hex Head Cap Screw, 5/8"-11 x 3"
2	G11391	1	Flat Washer, 5/8" SAE
3	---	-	See "Notched Single Disc Fertilizer Opener" on page P268
4	GA9472	1	Blade Mount
5	G10233	1	Machine Bushing, 1", 10 Gauge
6	GA10037	1	Wheel Mount, L.H. (Shown)
	GA10036	1	Wheel Mount, R.H.
7	GD13309	1	Spacer
8	GD31466	1	Half Wheel, Black
9	GD11953	1	Offset Tire
10	GA6171	1	Bearing
11	GD26598	1	Half Wheel Cover, Black
12	G10961	11	Flanged Whiz Lock Screw, 5/16"-18 x 3/4", No Serration
	G10620	11	Serrated Flange Nut, 5/16"-18
13	G10204	-	Special Machine Bushing, 5/8" x 1" O.D. (As Required)
A	GA18311	-	Gauge Wheel Complete (Items 8-12)

(107138)

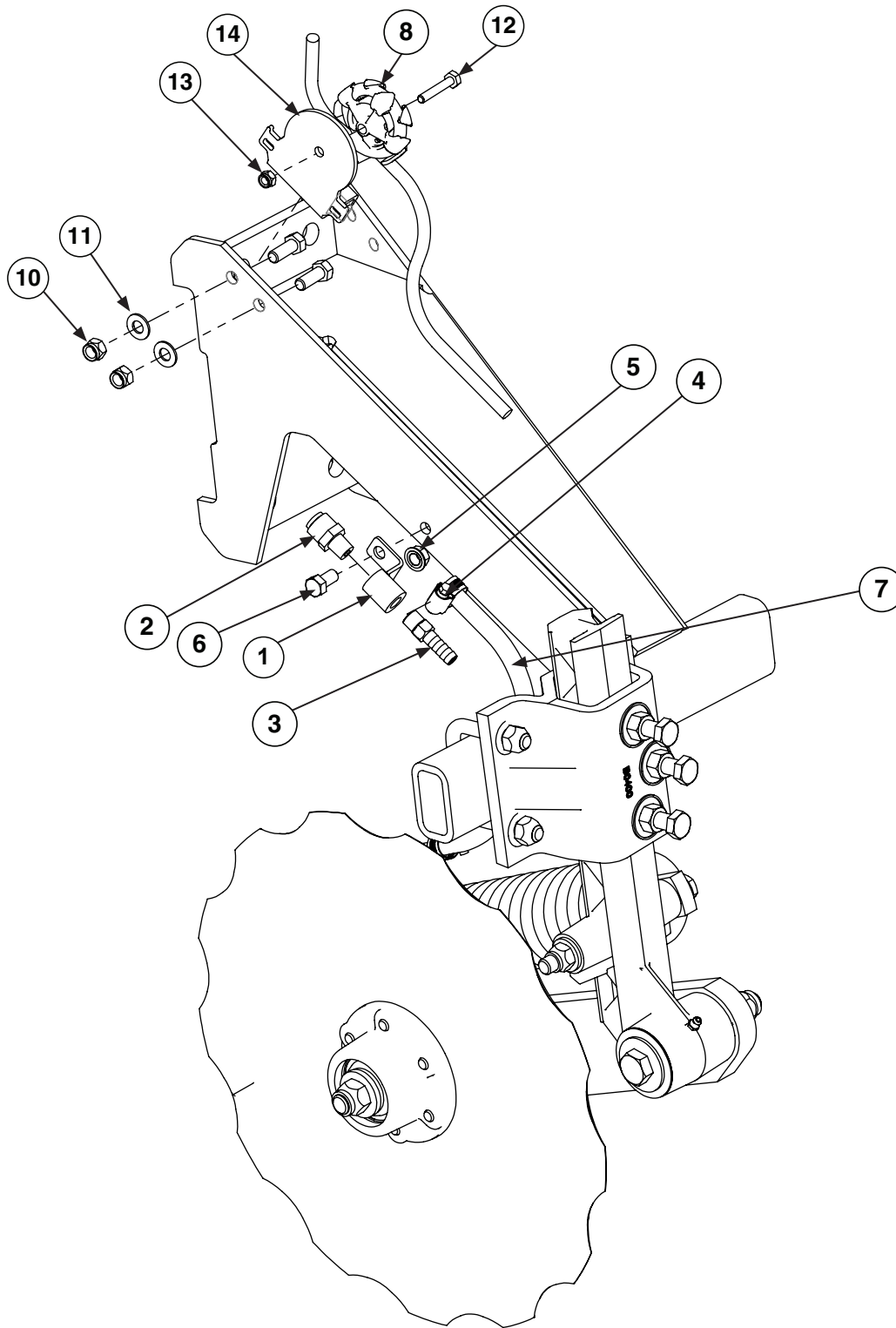

ITEM	PART NO.	QTY. (Per Assy.)	DESCRIPTION
1	GA18576	1	Fertilizer Tube Adapter
2	GD29625	1	Connector, 1/4" NPT x 3/8"
3	GD11700	1	Adapter, 1/4" NPT To 3/8" Barb
4	G10681	2	Hose Clamp, No. 6
5	G10622	1	Serrated Flange Nut, 3/8"-16
6	G10002	1	Hex Head Cap Screw, 3/8"-16 x 3/4"
7	G4301-11	1	Clear Plastic Tube, 3/8" x 16
8	G10944501	1	Fertilizer Air Lock Loop Holder
9	G10001	2	Hex Head Cap Screw, 3/8"-16 x 1"
10	G10108	2	Lock Nut, 3/8"-16
11	G10203	2	Washer, 3/8" SAE
12	G10021	1	Hex Head Cap Screw, 1/4"-20 x 1 1/2"
13	G10110	1	Lock Nut, 1/4"-20, Grade B
14	G10992701	1	Loop Holder Bracket

(109343)

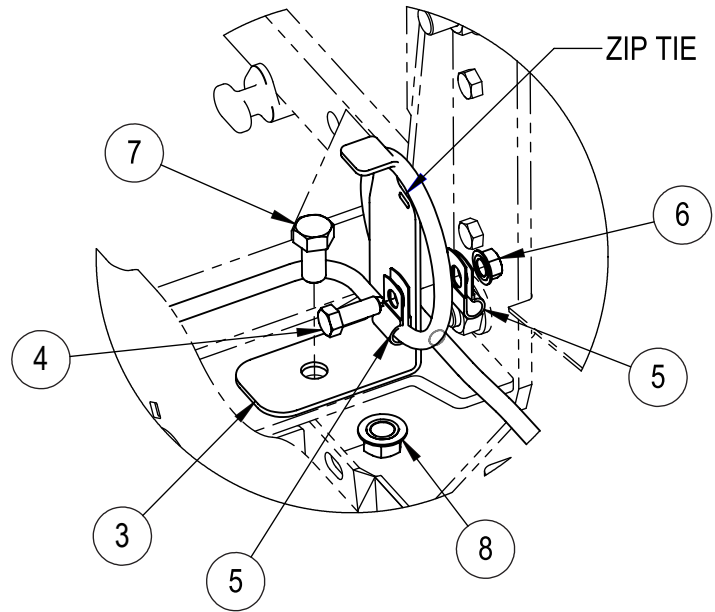
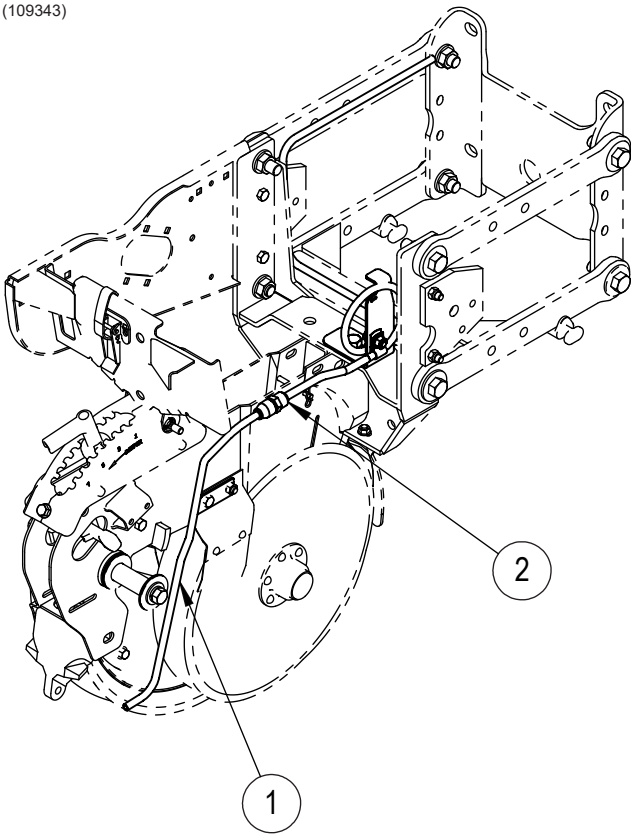

ITEM	PART NO.	QTY.	DESCRIPTION
1	GA18822	1	Liquid Fertilizer Tube
2	GD29625	1	Connector, 1/4" NPT x 3/8"
3	G10948201	1	Hose Loop Bracket
4	G10001	1	Hex Head Cap Screw, 3/8"-16 x 1
5	GD6291	2	Insulated Clamp, 3/8"
6	G10622	1	Serrated Flange Nut, 3/8"-16
7	G10014	1	Hex Head Cap Screw, 1/2"-13 x 1"
8	G10071	1	Serrated Flange Nut, 1/2"-13

(A18821a)

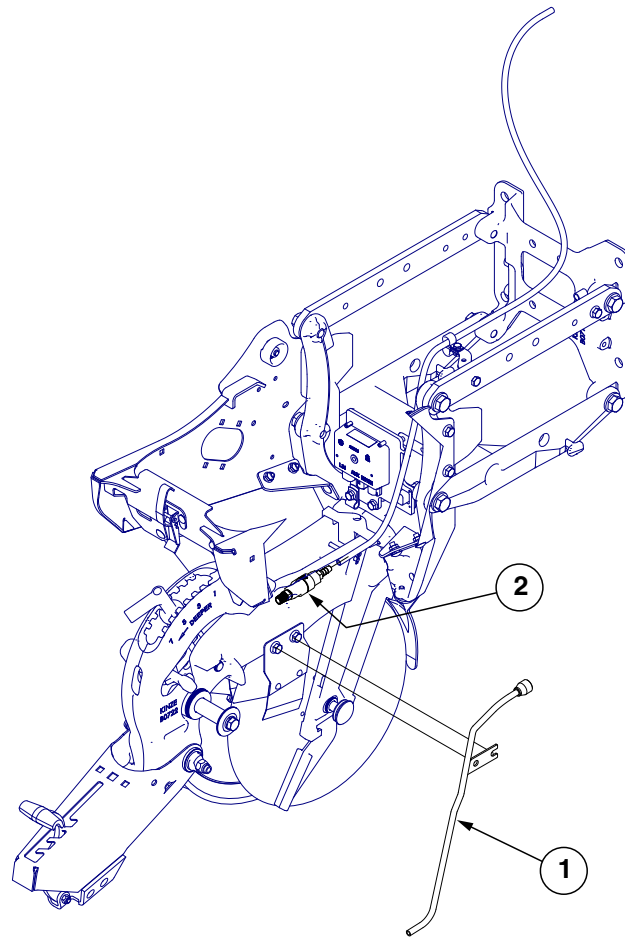

ITEM	PART NO.	QTY.	DESCRIPTION
1	GA18822	-	Liquid Fertilizer Tube
2	GA20583	-	Check Valve Assembly
	GA20584	-	Check Valve Assembly (Blue Vantage)

(TWL37hh)

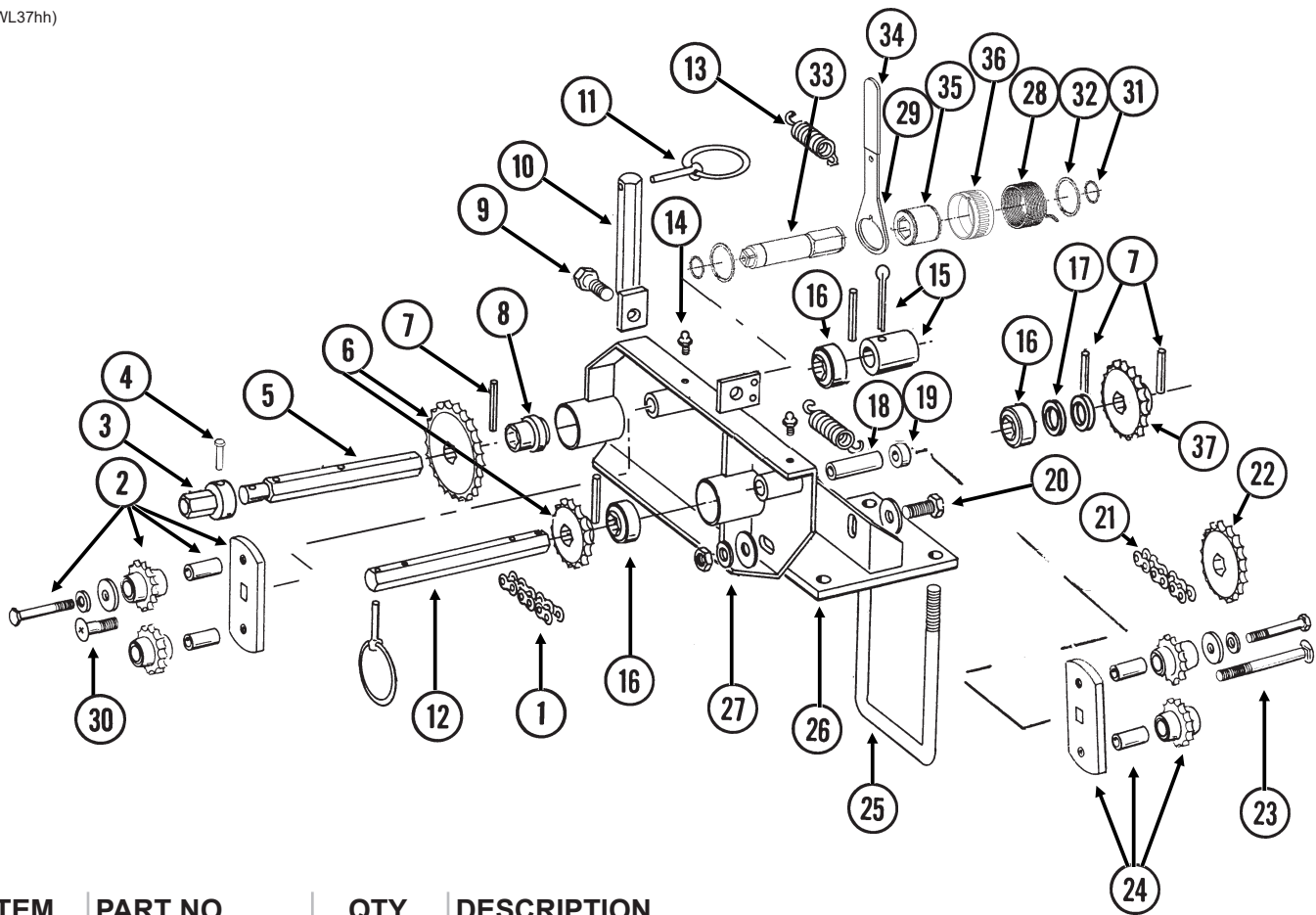

ITEM	PART NO.	QTY. (Per Side)	DESCRIPTION
1	G3310-88 GR0912	1 -	Chain, No. 40, 88 Pitch Including Connector Link Connector Link, No. 40
2	GA7336 GD7426 GD1026 G11387 G10229 G10047	1 - - - - -	Idler W/Bolt-On Sprockets Sprocket, 12 Tooth (Included W/GA7336) Sleeve, 1 $\frac{1}{8}$ " Long (Included W/GA7336) Flat Washer, $\frac{3}{8}$ " SAE (Included W/GA7336) Lock Washer, $\frac{3}{8}$ " (Included W/GA7336) Hex Head Cap Screw, $\frac{3}{8}$ "-16 x 1 $\frac{3}{4}$ " (Included W/GA7336)
3	GD7127	1	Shear Coupler
4	G10821 G10455	1 -	Clevis Pin, $\frac{3}{16}$ " x 2" Cotter Pin, $\frac{1}{16}$ " x $\frac{1}{2}$ "
5	GD7866	1	Shaft, $\frac{7}{8}$ " x 7 $\frac{1}{2}$ "
6	GA5105 GA5107 GA5114 GA5115 GA6337	1 1 1 1 1	Sprocket, 15 Tooth Sprocket, 19 Tooth Sprocket, 30 Tooth Sprocket, 33 Tooth Sprocket, 35 Tooth
7	G10602	6	Spring Pin, $\frac{1}{4}$ " x 1 $\frac{1}{2}$ "
8	GA5624	1	Special Bearing, $\frac{7}{8}$ " Hex Bore x 1.6"
9	G10037 G10111	1 1	Hex Head Cap Screw, $\frac{1}{2}$ "-13 x 1 $\frac{1}{4}$ " Lock Nut, $\frac{1}{2}$ "-13
10	GA5229	1	Sprocket Storage Rod
11	GD2558	3	Lynch Pin, $\frac{1}{4}$ "
12	GD10119	1	Shaft, $\frac{7}{8}$ " x 7 $\frac{7}{16}$ "
13	GD5857	2	Spring

ITEM	PART NO.	QTY. (Per Side)	DESCRIPTION
14	G10640	2	Grease Fitting, 1/4"-28
15	---	-	See "Dry Fertilizer Coupler/Shafts" on page P285
16	GA5116	3	Bearing, 7/8" Hex Bore, Cylindrical
17	G10233	2	Machine Bushing, 1", 10 Gauge
18	GD3180-10	1	Sleeve, 5/8" I.D. x 7/8" O.D. x 3 1/4" Long
19	GD2734-08	1	Sleeve, 1 1/4" O.D. x 5/8" Long
20	G10017	2	Hex Head Cap Screw, 1/2"-13 x 1 1/2"
	G11389	4	Flat Washer, 1/2" SAE
	G10228	2	Lock Washer, 1/2"
	G10102	2	Hex Nut, 1/2"-13
21	G3310-130	1	Chain, No. 40, 130 Pitch Including Connector Link
	GR0912	-	Connector Link, No. 40
22	GA5114	1	Sprocket, 30 Tooth
23	G10419	1	Carriage Bolt, 1/2"-13 x 4 1/2"
	G11389	1	Flat Washer, 1/2" SAE
	G10111	1	Lock Nut, 1/2"-13
24	GA7396	1	Idler W/Bolt-On Sprockets
	GD7426	-	Sprocket, 12 Tooth (Included W/GA7396)
	GD1026	-	Sleeve, 1 3/16" Long (Included W/GA7396)
	G11387	-	Flat Washer, 3/8" SAE (Included W/GA7396)
	G10229	-	Lock Washer, 3/8" (Included W/GA7396)
	G10047	-	Hex Head Cap Screw, 3/8"-16 x 1 3/4" (Included W/GA7396)
	G10049	-	Hex Head Cap Screw, 3/8"-16 x 2 1/2" (Included W/GA7396)
	G10108	-	Lock Nut, 3/8"-16 (Included W/GA7396)
25	GD1134	2	U-Bolt, 7" x 5" x 5/8"-11
	G10230	4	Lock Washer, 5/8"
	G10104	4	Hex Nut, 5/8"-11
26	GA18381	1	Mount, L.H. (Shown)
	GA18380	-	Mount, R.H.
27	GA5671	1	Transmission Plate, L.H. (Shown)
	GA5672	-	Transmission Plate, R.H.
28	GD14413	-	Torsion Spring, L.H. (Used In R.H. Wrap Spring Wrench) (Shown)
	GD14414	1	Torsion Spring, R.H. (Used In L.H. Wrap Spring Wrench)
29	GD14431	1	Handle
30	G11100	1	Hex Socket Button Head Cap Screw, 1/4"-20 x 1/2", Grade 8
	G10227	1	Lock Washer, 1/4"
	G11453	1	Fender Washer, 1/4"
31	G11075	2	External Inverted Snap Ring, 7/8"
32	G10496	2	External Inverted Snap Ring, 1 1/2"
33	GD14427	1	Tightener Shaft, 4 7/8"
34	G11078	1	Vinyl Cap
35	GD14432	1	Sleeve, 1 1/4"
36	GD19343	1	Release Collar, Gold, R.H. (Shown)
	GD19344	-	Release Collar, Silver, L.H.
37	GA12192	1	Sprocket, 22 Tooth
A	G1K378	1	Wrap Spring Wrench Replacement Kit, Blue Collar, R.H. (Items 28-36) (Shown)
	G1K379	-	Wrap Spring Wrench Replacement Kit, Gray Collar, L.H. (Items 28-36)

(A18618)

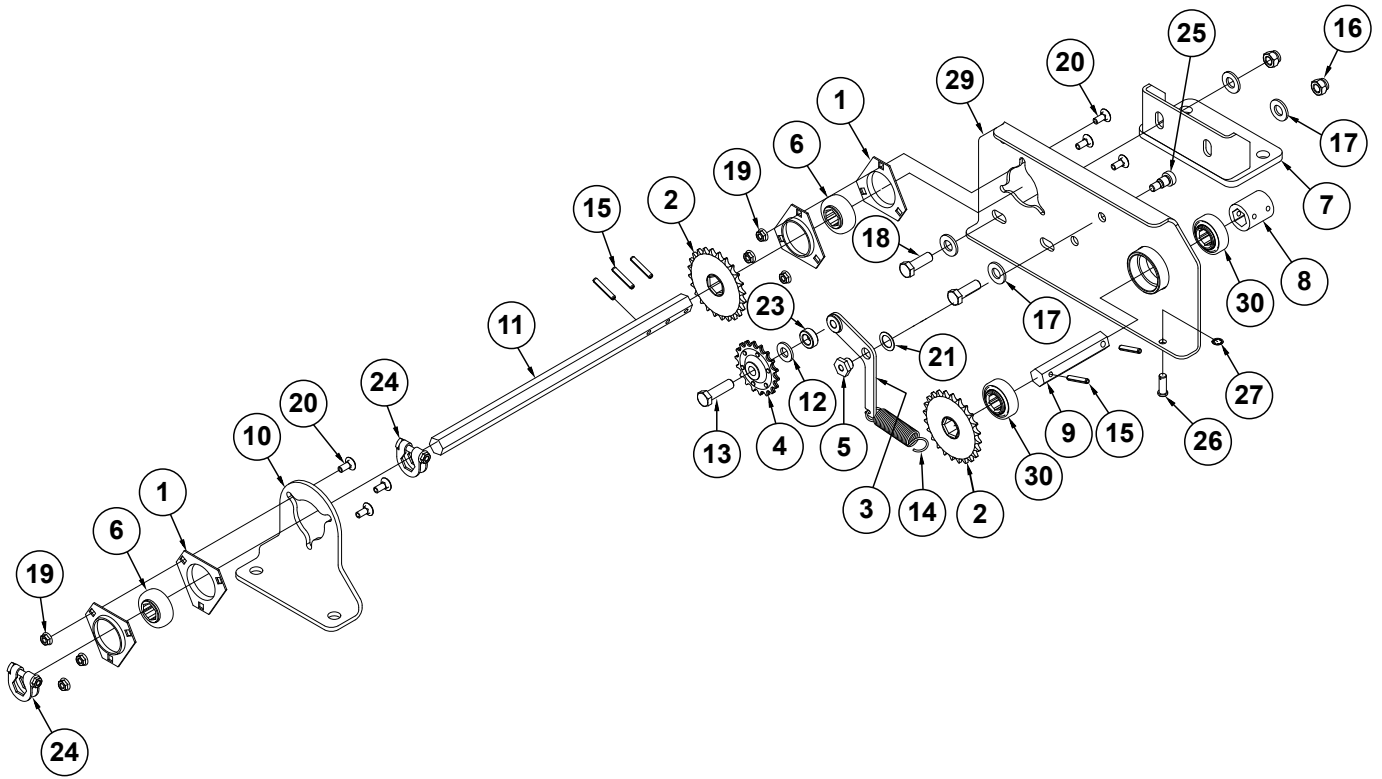

ITEM	PART NO.	QTY.	DESCRIPTION
1	G3400-01	4	Flangette
2	GA5109	2	Sprocket, 24 Tooth
3	GA17975	1	Idler Arm
4	GA7154	1	Sprocket W/Bearing, 18 Tooth
5	GD26479	1	Idler Pivot Nut
6	G2100-03	2	Bearing, 7/8" Hex Bore, Spherical
7	GA18382	1	Dry Fertilizer Mount
8	GD5886	1	Coupler, 1 3/4"
9	GD26880	1	Dry Fertilizer Hex Shaft, 4 3/4"
	GD26879	-	Dry Fertilizer Hex Shaft, 8 1/4"
10	GD26560	1	Dry Fertilizer Bracket
11	GD26565	1	Dry Fertilizer Hex Shaft
12	G11389	1	Flat Washer, 1/2" Plated SAE
13	G10039	1	Hex Head Cap Screw, 1/2"-13 x 1 3/4"
14	GD5857	1	Spring
15	G10602	5	Spring Pin, 1/4" x 1 1/2"
16	G10111	2	Lock Nut, 1/2"-13
17	G11390	7	Flat Washer, 9/16" SAE
18	G10017	2	Hex Head Cap Screw, 1/2"-13 x 1 1/2"
19	G10923	6	Flange Nut, 5/16"-18, No Serration
20	G10312	6	Carriage Bolt, 5/16"-18 x 3/4"
21	GD30725	3	Machine Bushing, 5/8" (.030" Thick)
22	---	-	---
23	GD10161	1	Spacer, 3/8"
24	GA11331	2	Hex Lock Clamp Assembly
25	G11555	1	Hex Socket Head Shoulder Screw, 3/8"-16 x 1/2"
26	G10870	1	Clevis Pin, 3/8" x 1"
27	G10860	1	Retaining Ring, 3/8"
28	G3310-62	1	Chain No. 40, 62 Pitch Including Connector Link
	GR0912	-	Connector Link, No. 40
29	GA18614	1	R.H. Dry Fertilizer Bracket
	GA18613	-	L.H. Dry Fertilizer Bracket
30	GA5116	2	Bearing, 7/8" Hex Bore, Cylindrical
31	GR0911	1	Offset Link, No. 40

(EXP23)

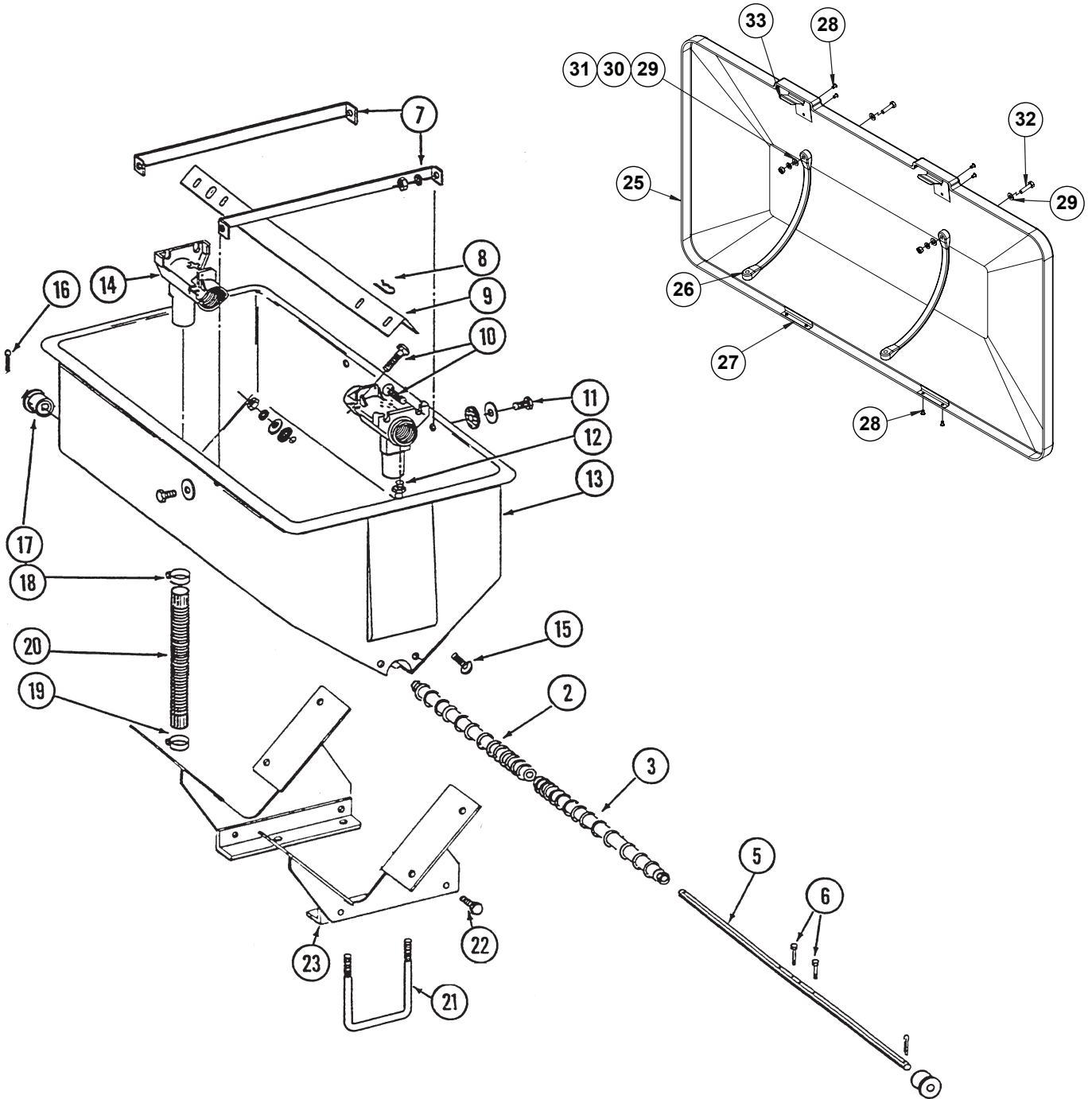

ITEM	PART NO.	QTY. (Per Hopper)	DESCRIPTION
1	---	-	---
2	GB0198	1	Auger, R.H.
3	GB0199	1	Auger, L.H.
4	---	-	---
5	GD7848	1	Shaft
6	G10587	2	Hex Head Cap Screw, ¼"-20 x 2", Stainless Steel
	G10588	2	Hex Nut, ¼"-20, Stainless Steel
7	GD1209	2	Strap
8	G10670	2	Hair Pin Clip, No. 3
9	GD1207	1	Baffle
10	G10303	8	Carriage Bolt, ⅝"-18 x 1"
	G11386	8	Flat Washer, ⅝" SAE
	G10232	8	Lock Washer, ⅝"
	G10106	8	Hex Nut, ⅝"-18
11	G10171	4	Hex Head Cap Screw, ⅝"-18 x 1¼"
	G10201	4	Special Washer, ⅜" x 1½" O.D.
	GD1213	4	Rubber Washer
	G10232	4	Lock Washer, ⅝"
	G10106	4	Hex Nut, ⅝"-18
12	G10640	2	Grease Fitting, ¼"-28
13	GD1379	1	Hopper
14	GD1200	2	Outlet Housing
15	G10303	8	Carriage Bolt, ⅝"-18 x 1"
	G10171	-	Hex Head Cap Screw, ⅝"-18 x 1¼" (If Applicable)
	G11386	-	Flat Washer, ⅝" SAE (If Applicable)
	G10201	8	Special Washer, ⅜" x 1½" O.D.
	GD1213	8	Rubber Washer
	G10232	8	Lock Washer, ⅝"
	G10106	8	Hex Nut, ⅝"-18
16	G10460	2	Cotter Pin, ¼" x 2"
17	GB0200	2	Bearing
18	G10676	2	Hose Clamp, No. 36, Stainless Steel
19	G10672	2	Hose Clamp, No. 28
20	GD21398	2	Rubber Tube
21	GD1134	2	U-Bolt, 7" x 5" x ⅝"-11
	G10230	4	Lock Washer, ⅝"
	G10104	4	Hex Nut, ⅝"-11
22	G10017	4	Hex Head Cap Screw, ½"-13 x 1½"
	G10228	4	Lock Washer, ½"
	G10102	4	Hex Nut, ½"-13
23	---	-	See "Dry Fertilizer Hopper Mounts" on page P284
24	---	-	---
25	GD1654	1	Hopper Lid w/ Kinze Logo
26	GD1210	2	Rubber Strap
27	GD2412	2	Rear Retainer
28	G10655	8	Rivet, 3/16" x 13/32"
29	G11386	4	Flat Washer, 5/16" SAE
30	G10232	2	Lock Washer, 5/16"
31	G10106	2	Hex Nut, 5/16"-18
32	G10171	2	Hex Head Cap Screw, 5/16"-18 x 1 ¼"
33	GD1380	2	Front Clip
A	GA6503	-	Hopper Sub-Assembly (Items 8, 10, And 12-15)
B	GA5667	-	Hopper Hardware Box (Items 2-7, 9, 11, 16, And 17)
C	GA0898	-	Hopper Lid w/ Kinze Logo (Items 25-33)

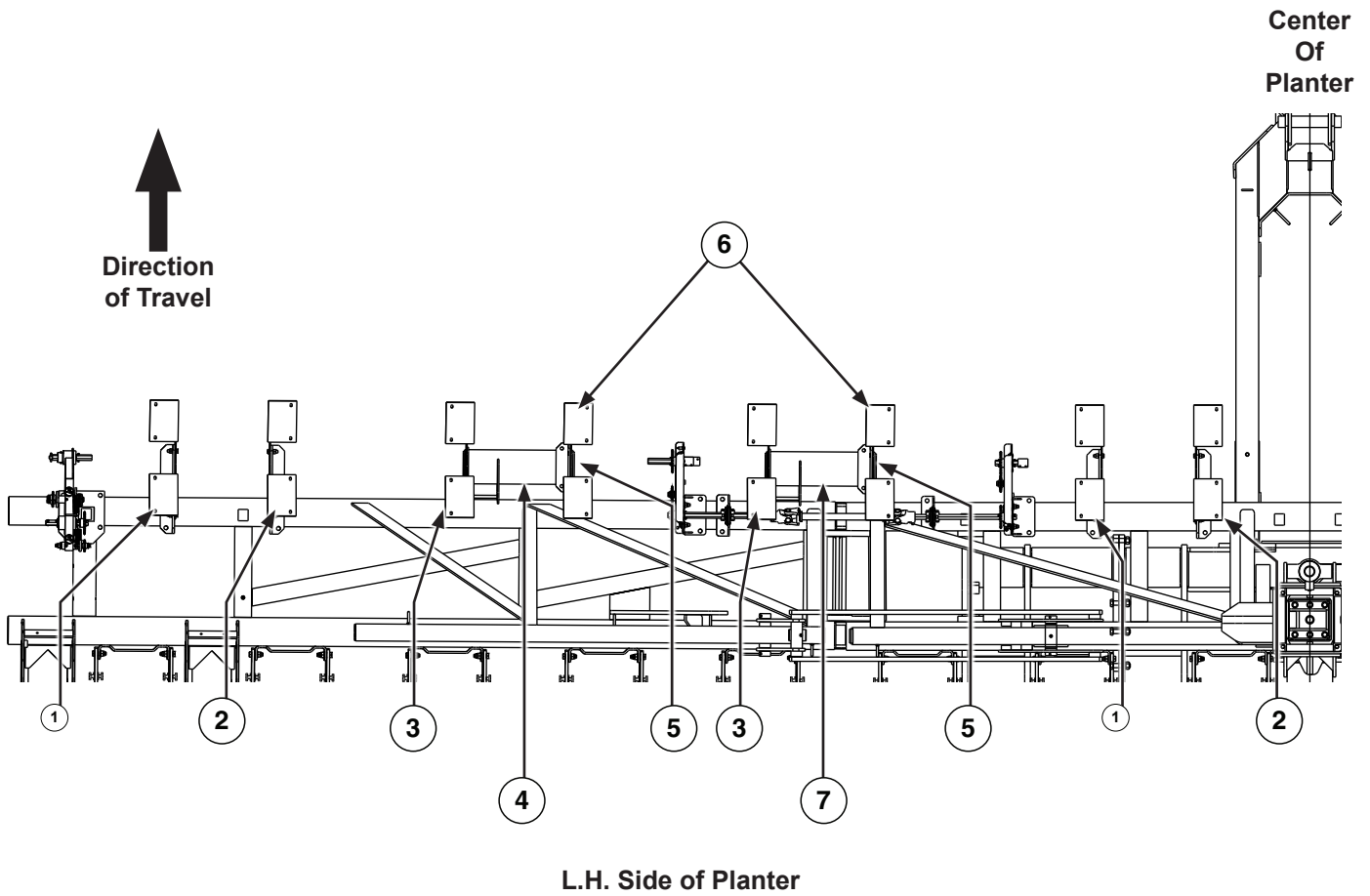

ITEM	PART NO.	QTY.	DESCRIPTION
1	GA18405	-	L.H. Hopper Mount
2	GA18404	-	R.H. Hopper Mount
3	GA18372	-	R.H. Dry Fertilizer Hopper Mount
4	GA18375 GA18374	-	L.H. Hopper Mount R.H. Hopper Mount
5	GD26569	-	Dry Fertilizer Mount Angle
6	GA18373	-	L.H. Dry Fertilizer Hopper Mount
7	GA22199 GA22200	-	L.H. Hopper Mount R.H. Hopper Mount

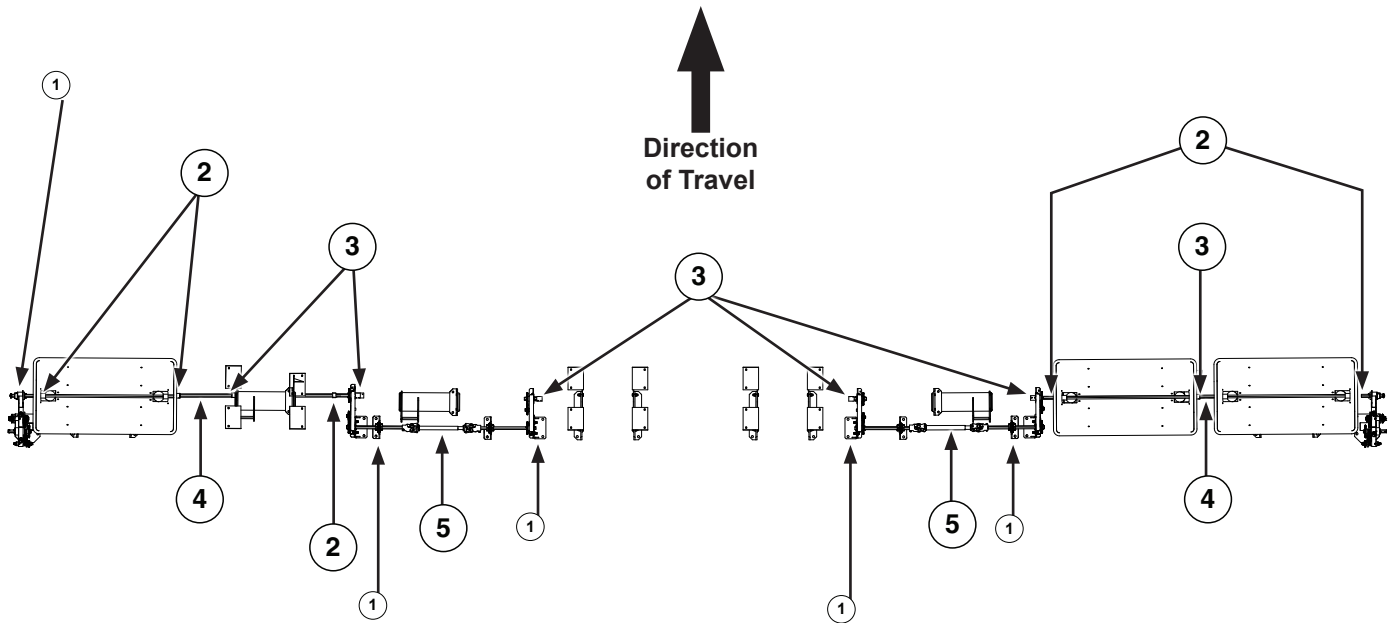

ITEM	PART NO.	QTY.	DESCRIPTION
1	---	-	See "Dry Fertilizer Drive" on page P280
2	GD7867 G10602	-	Coupler, 3" Spring Pin, 1/4" x 1 1/2"
3	GD5886 G10602	-	Coupler, 1 3/4" Spring Pin, 1/4" x 1 1/2"
4	GD2548-7.375	-	Hex Drill Shaft, 7/8" x 7 3/8"
5	GA18385 GR2149 GR2150	- - -	U-Joint, 12 1/2" Assembly Inner Profile (Included W/GA18385) Inboard and Outer Profile Yoke

(102437)

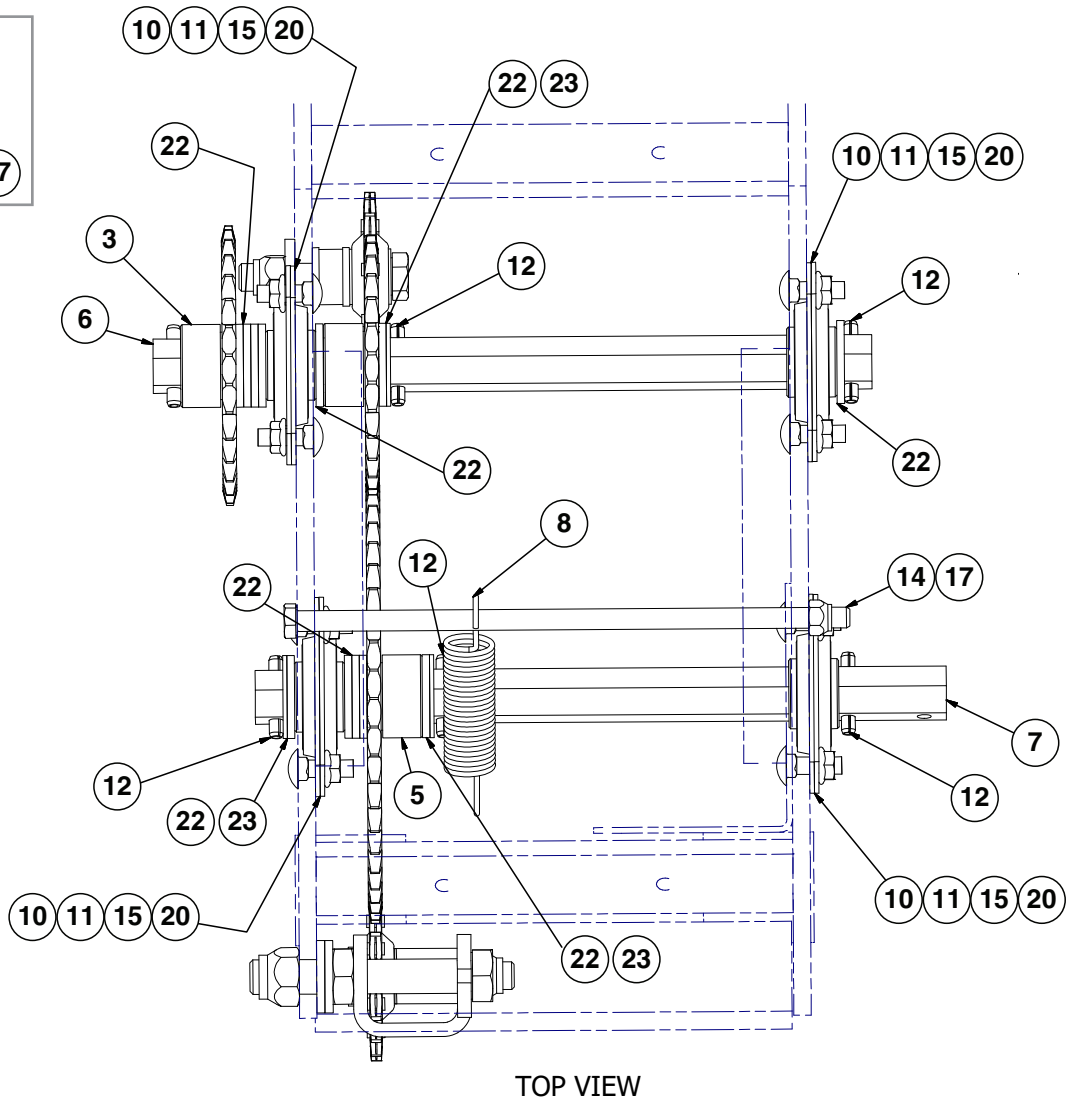
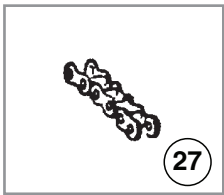
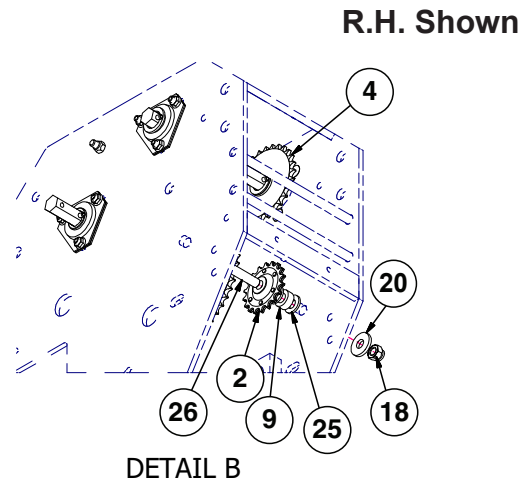
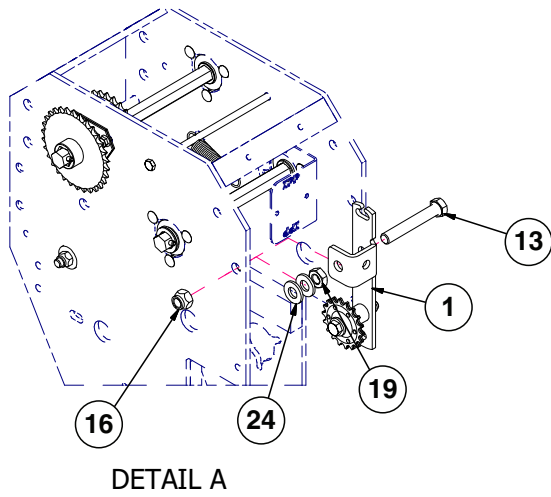

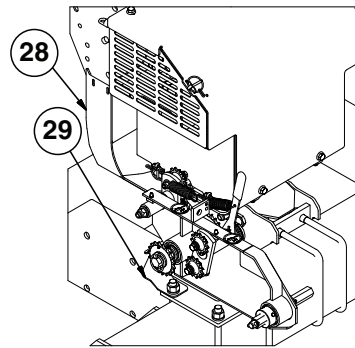

TRANSMISSION
CHAIN SHIELDS

ITEM	PART NO.	QTY.	DESCRIPTION
1	GA9558	1	Idler Assembly, R.H.
	GA9557	1	Idler Assembly, L.H.
2	GA7154	1	Sprocket W/Bearing, 18 Tooth
3	GA5114	1	Sprocket, 30 Tooth
4	GA12192	2	Sprocket, 22 Tooth
5	GA5194	1	Sprocket, 50 Tooth
6	G10307401	1	Shaft, 7/8" x 13"
7	G10306801	1	Shaft, 7/8" x 12.5"
8	GD5857	1	Spring
9	GD7889	1	Bushing, 1" O.D. x 9/16" I.D. x 7/16" Long
10	G2100-03	4	Bearing, 7/8" Hex Bore, Spherical
11	G3400-01	8	Flangette
12	G10602	6	Spring Pin, 1/4" x 1 1/2"
13	G10036	1	Hex Head Cap Screw, 5/8"-11 x 4"
14	G10595	1	Hex Head Cap Screw, 3/8"-16 x 10"
15	G10303	12	Carriage Bolt, 5/16"-18 x 1"
16	G10107	1	Lock Nut, 5/8"-11
17	G10108	1	Lock Nut, 3/8"-16
18	G10111	1	Lock Nut, 1/2"-13
19	G10503	1	Hex Jam Nut, 5/8"-11, Grade 2
20	G10620	12	Serrated Flange Nut, 5/16"-18
21	G10168	1	Machine Bushing, 1/2", 7 Gauge (.1793")
22	G10233	12	Machine Bushing, 1 1/2" x 1/32", 10 Gauge (.1345")
23	G10345	3	Machine Bushing, 1", 14 Gauge (.0747")
24	G11391	2	Flat Washer, 5/8" SAE
25	G11389	2	Flat Washer, 1/2" Plated SAE
26	G10397	1	Hex Head Cap Screw, 1/2"-13 x 2 3/4"
27	G3310-114	2	Chain, No. 40, 114 Pitch Including Connector Link (Transmission)
	G3310-100	2	Chain, No. 40, 100 Pitch Including Connector Link (Contact Drive)
	GR0912	-	Connector Link, No. 40
28	G10315001	1	Dry Fertilizer Transmission Chain Shield
29	G10268301	1	Hydraulic Hose Cover Plate

(102419)

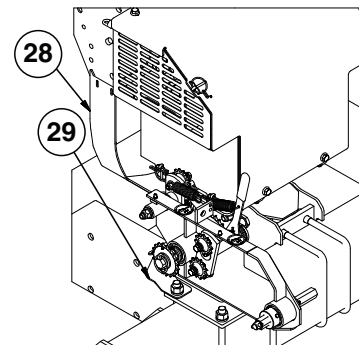
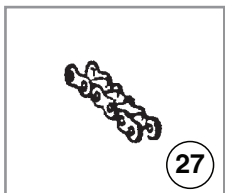
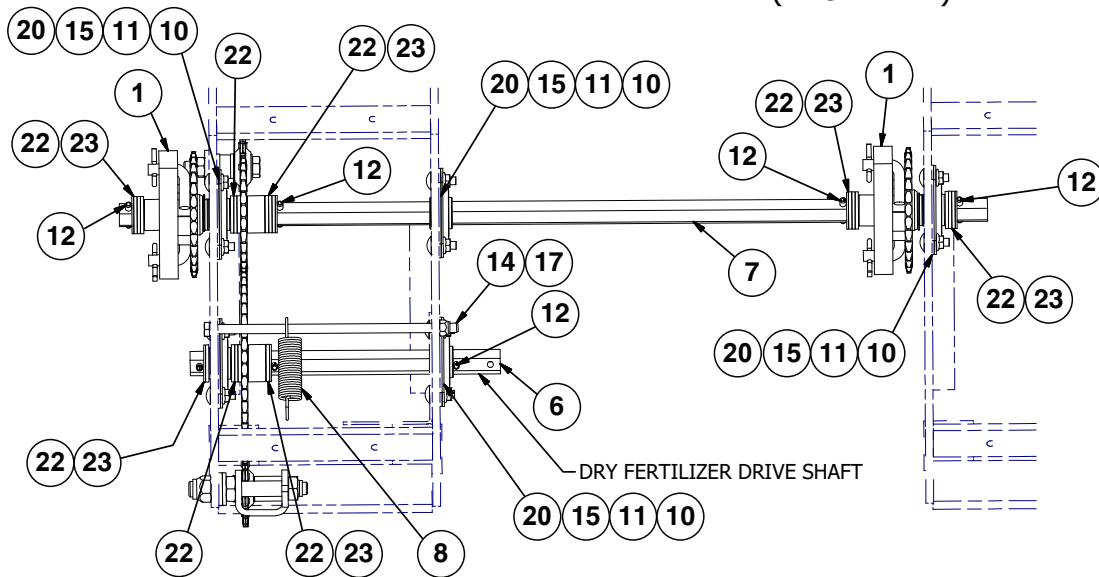
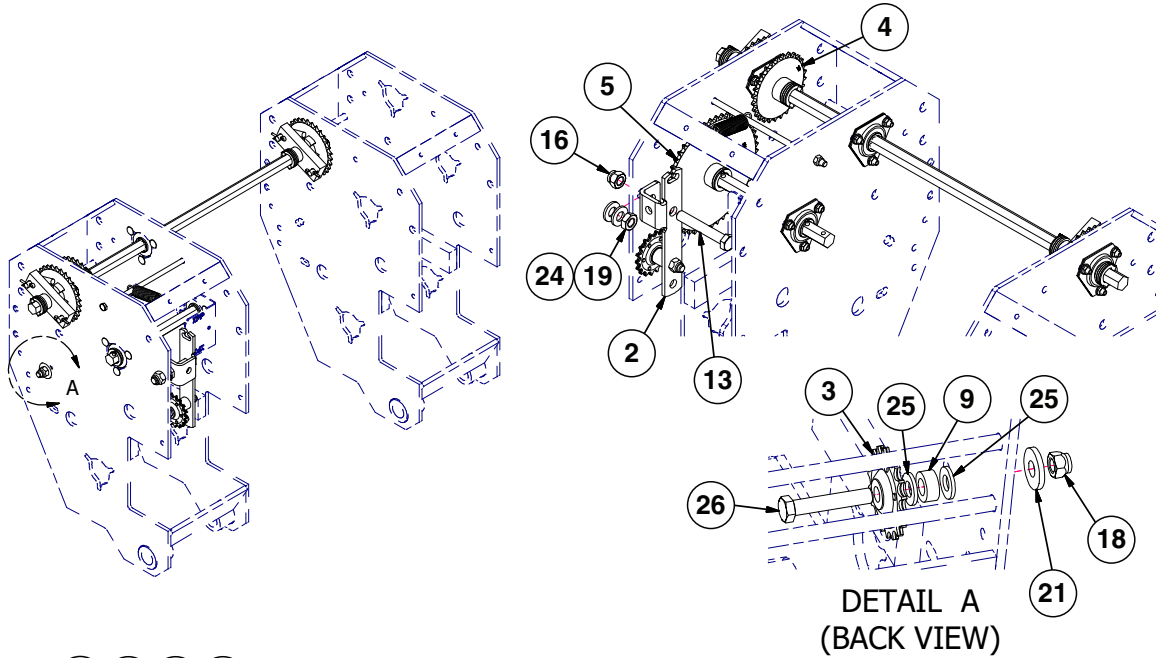

TRANSMISSION CHAIN SHIELDS

ITEM	PART NO.	QTY.	DESCRIPTION
1	GA9843	2	Ratchet/Sprocket Assembly, 30 Tooth
2	GA9558	1	Idler Assembly
3	GA7154	1	Sprocket W/Bearing, 18 Tooth
4	GA12192	4	Sprocket, 22 Tooth
5	GA5194	1	Sprocket, 50 Tooth
6	G10306801	1	Shaft, 7/8" x 12.5"
7	G10306701	1	Shaft, 7/8" x 35"
8	GD5857	1	Spring
9	GD7889	1	Bushing, 1" O.D. x 9/16" I.D. x 7/16" Long
10	G2100-03	5	Bearing, 7/8" Hex Bore, Spherical
11	G3400-01	10	Flangette
12	G10602	7	Spring Pin, 1/4" x 1 1/2"
13	G10036	1	Hex Head Cap Screw, 5/8"-11 x 4"
14	G10595	1	Hex Head Cap Screw, 3/8"-16 x 10"
15	G10303	15	Carriage Bolt, 5/16"-18 x 1"
16	G10107	1	Lock Nut, 5/8"-11
17	G10108	1	Lock Nut, 3/8"-16
18	G10111	1	Lock Nut, 1/2"-13
19	G10503	1	Hex Jam Nut, 5/8"-11, Grade 2
20	G10620	15	Serrated Flange Nut, 5/16"-18
21	G10168	1	Machine Bushing, 1/2", 7 Gauge (.1793")
22	G10233	20	Machine Bushing, 1 1/2" x 1/32", 10 Gauge (.1345")
23	G10345	6	Machine Bushing, 1", 14 Gauge (.0747")
24	G11391	2	Flat Washer, 5/8" SAE
25	G11389	2	Flat Washer, 1/2" Plated SAE
26	G10397	1	Hex Head Cap Screw, 1/2"-13 x 2 3/4"
27	G3310-114	4	Chain, No. 40, 114 Pitch Including Connector Link (Transmission)
	G3310-100	2	Chain, No. 40, 100 Pitch Including Connector Link (Contact Drive)
	GR0912	-	Connector Link, No. 40
28	G10315001	1	Dry Fertilizer Transmission Chain Shield
29	G10268301	1	Hydraulic Hose Cover Plate

(A25579)

12 Row

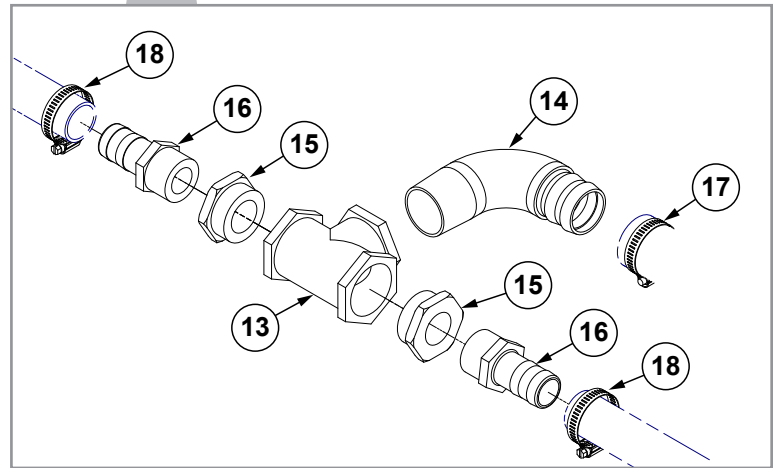
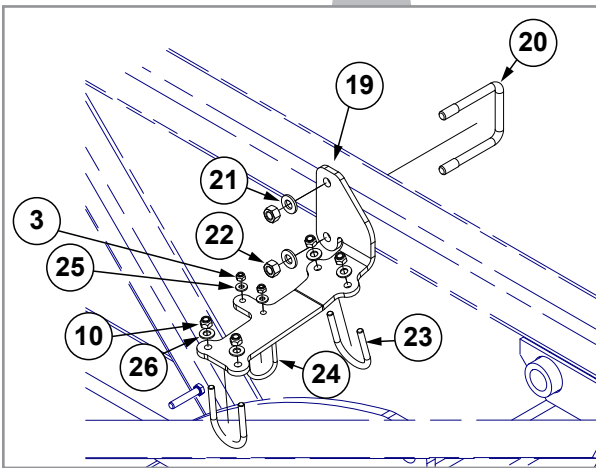
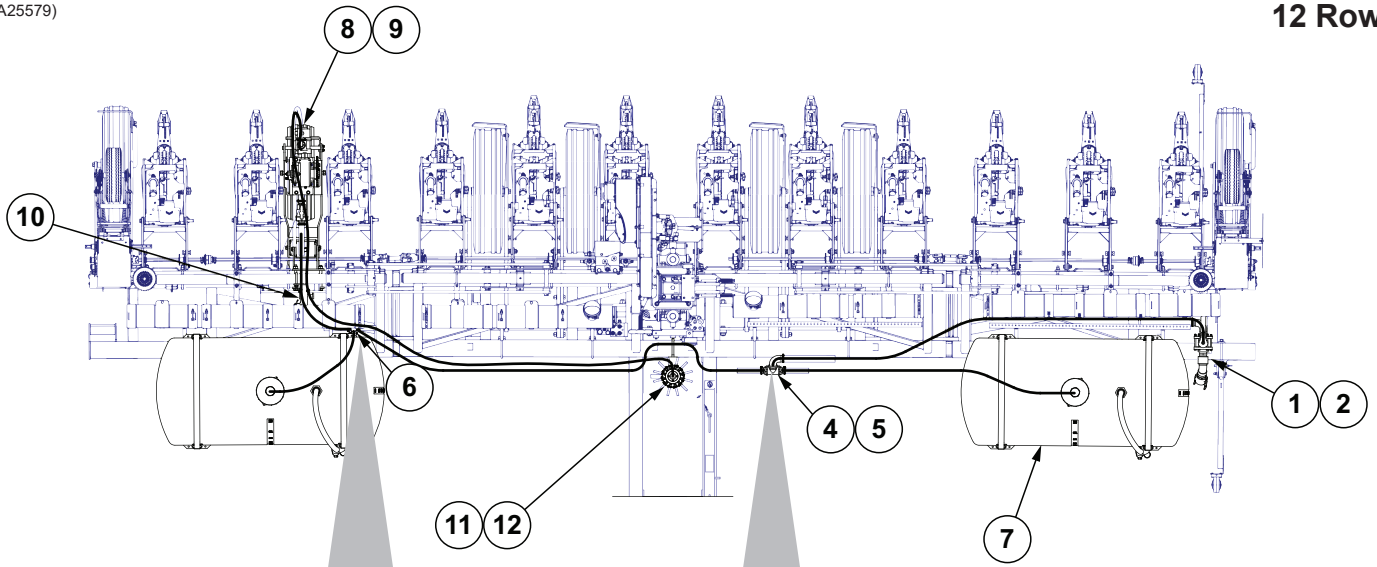

16 Row

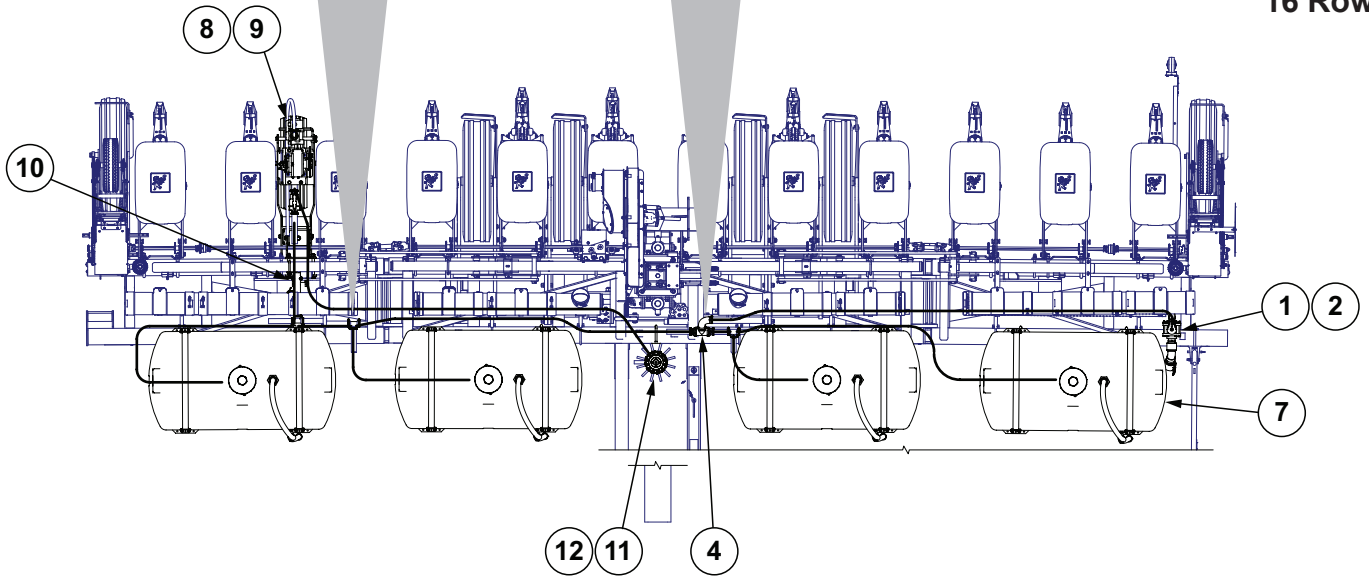

ITEM	PART NO.	QTY.	DESCRIPTION
1	---	1	See "Liquid Fertilizer Fill Valve Mounting Assembly" on page P305
2	G4201-03	1	Hose, 2" x 18'
3	G10110	2	Lock Nut, 1/4"-20, Grade B
4	G4200-05	1	Hose, 1 1/4" x 50'
5	GA14111	6	Hose Guide (Bulk Fill Only)
	G10004	6	Hex Head Cap Screw, 3/8"-16 x 1 1/4"
	G11091	6	Serrated Flange Nut, 3/8"-16
6	G10633	1	Tee, 1 1/4" Barb
	G10674	3	Hose Clamp, No. 24
7	---	-	See "Liquid Fertilizer Tanks, Saddles, Saddles Mounts, and Tank Fittings (Bulk Fill, GCD)" on page P296
	---	-	See "Liquid Fertilizer Tanks, Saddles, Saddles Mounts, and Tank Fittings (Conventional, GCD)" on page P294
8	GA24338	1	See "Piston Pump Mount and Ground Drive Wheel (GCD)" on page P292
9	G4205-14	1	Hose, 3/4" x 228"
10	G10108	4	Lock Nut, 3/8"-16
11	---	-	See "Liquid Piston Pump Flow Divider Mount (GCD)" on page P304
12	G4301-08	1	Hose, 3/8" x 250'
13	G10888	1	Tee, 2" Female NPT
14	G10630	1	Elbow, 90°, 2" NPT To Barb
15	G10616	2	Reducing Bushing, 2" Male NPT To 1 1/4" Female
16	G10626	2	Adapter, 1 1/4" NPT To Barb
17	G10676	1	Hose Clamp, No. 36, Stainless Steel
18	G10674	2	Hose Clamp, No. 24
19	GD33831	1	Hose Holder
20	GD4743	1	U-Bolt, 3" x 3" x 1/2"-13
21	G11389	2	Flat Washer, 1/2" Plated SAE
22	G10102	2	Hex Nut, 1/2"-13
23	GD10530	2	U-Bolt, 2 1/8" x 1 1/8" x 3/8"-16
24	GD10963	1	U-Bolt, 1 1/2" x 1 5/16" x 1/4"-20
25	G11385	2	Flat Washer, 1/4" SAE
26	G11387	4	Flat Washer, 3/8" SAE

(A24338)

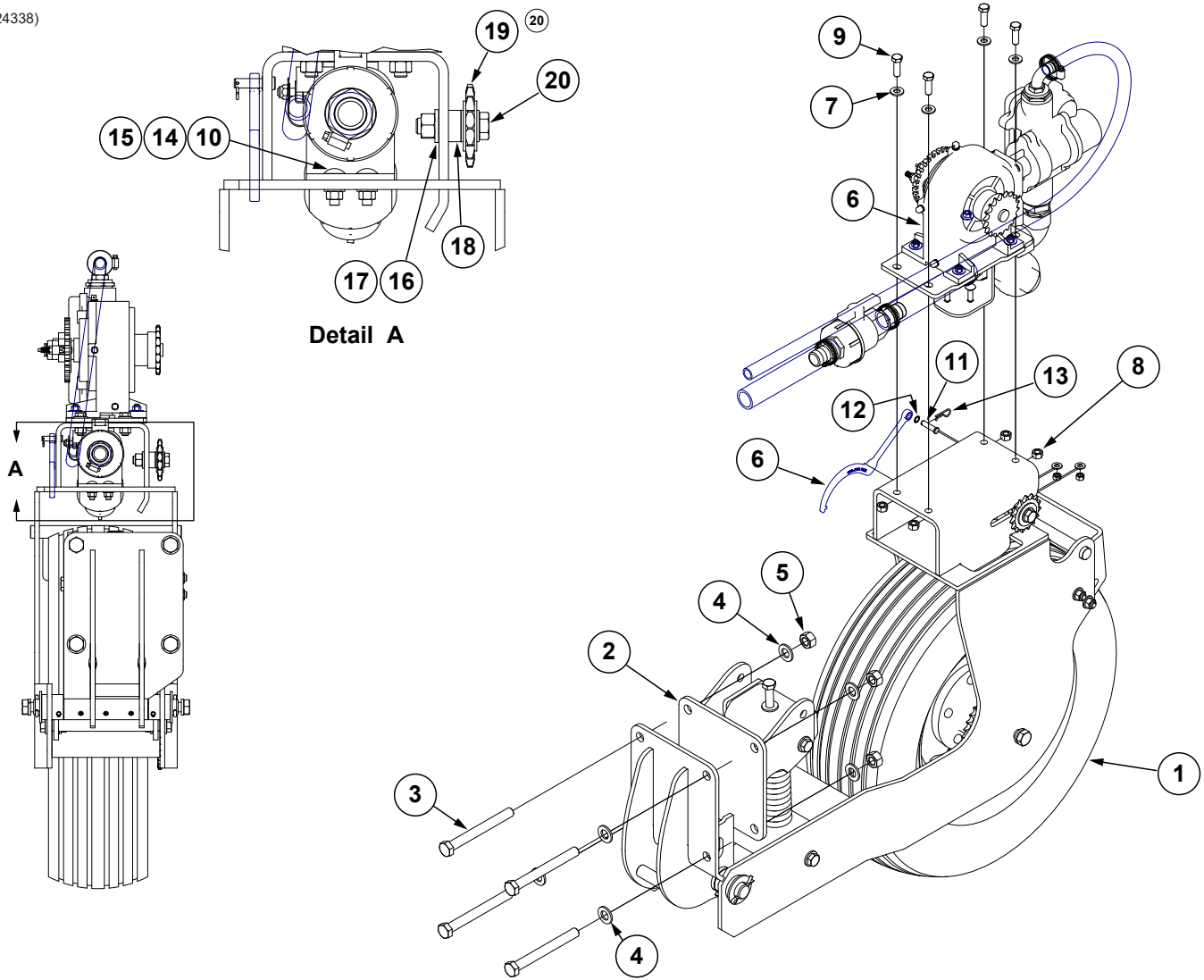

Detail A

ITEM	PART NO.	QTY.	DESCRIPTION
1	GA24329	1	Drive Wheel Mount
2	GA24334	1	Wheel Arm Mount
3	G10057	4	Hex Head Cap Screw, 3/4"-10 x 7"
4	G11392	7	Flat Washer, 3/4" SAE
5	G10105	4	Hex Nut, 3/4"-10
6	GA24340	1	Piston Pump Pre-Assembly
7	G11389	4	Flat Washer, 1/2" Plated SAE
8	G10102	4	Hex Nut, 1/2"-13
9	G10017	4	Hex Head Cap Screw, 1/2"-13 x 1 1/2"
10	G10599	2	Carriage Bolt, 3/8"-16 x 1 1/4"
11	G10166	1	Clevis Pin, 3/8" x 1 1/2"
12	G10860	1	Retaining Ring, 3/8"
13	G10670	1	Hair Pin Clip, No. 3
14	G10101	2	Hex Nut, 3/8"-16
15	G11387	2	Hardened Washer, 3/8" SAE
16	G11391	1	Flat Washer, 5/8" SAE
17	G10104	1	Hex Nut, 5/8"-11
18	GD7817-04	1	Spacer, 1 1/16" I.D. x 1/2" Long
19	GA0262	1	Idler Sprocket W/Bearing, 15 Tooth
20	G10009	1	Hex Head Cap Screw, 5/8"-11 x 2 1/2"
21	G3200-63	1	Chain

(A24346)

150 Gal.

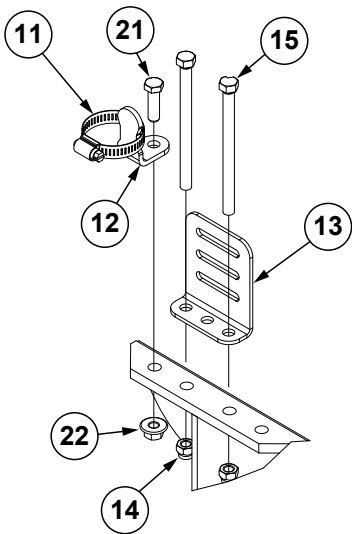
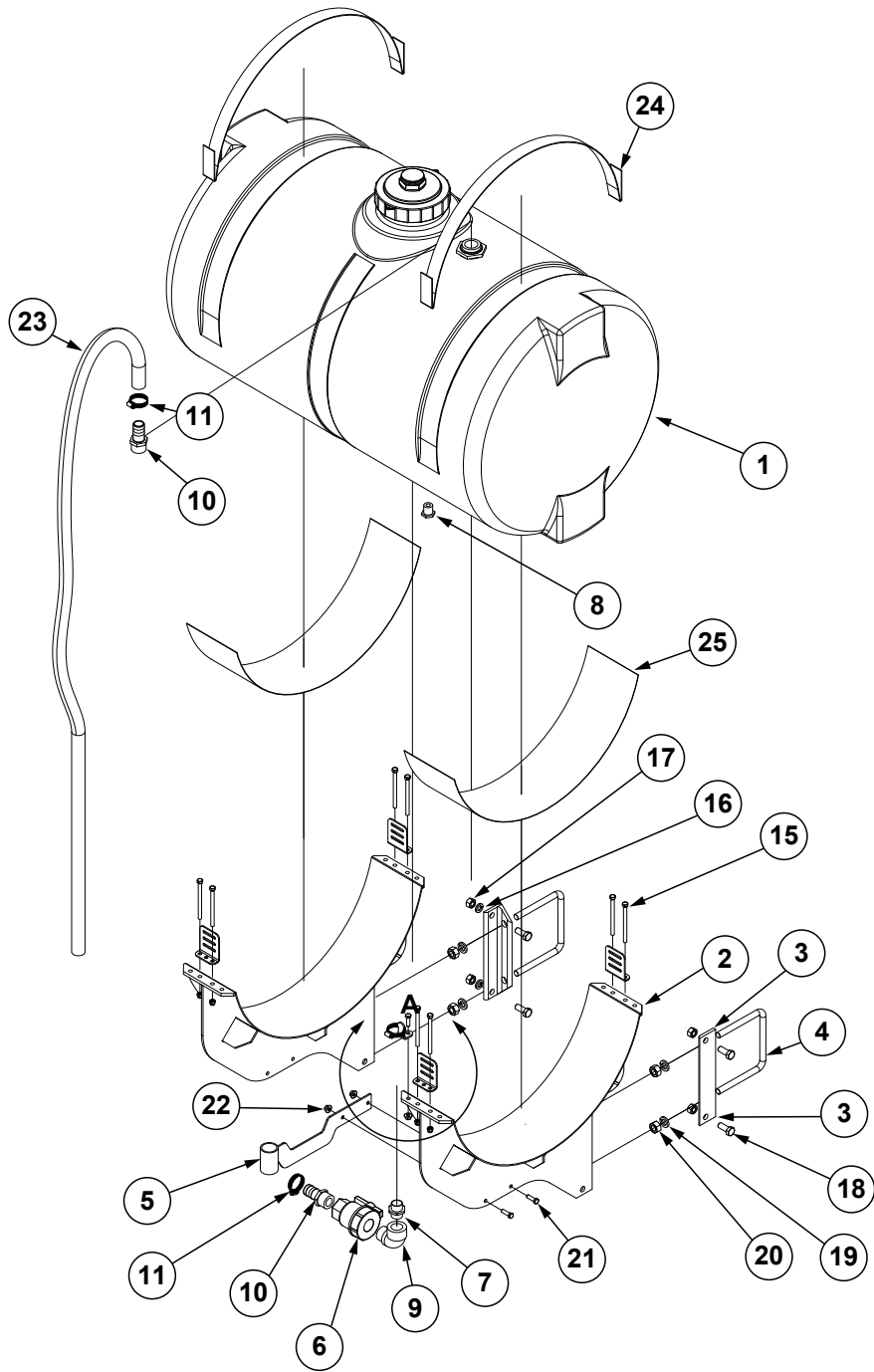

Detail A

ITEM	PART NO.	QTY.	DESCRIPTION
1	G10856502	1	Tank W/Lid and Fittings, 150 Gallon
	GA16428	1	Lid, 7" W/Vacuum Breaker (Included W/G10856502)
	GA16157	1	Vacuum Breaker
	GR1708	1	¾" Bulkhead Overflow Fitting Assembly (Overflow Fitting, Nut, Bushing, And O-Ring) (Top And Bottom Of Tank) (Included W/G10856502)
	GR0508	2	1¼" Polypropylene Fitting Assembly (Nut, Bushing And O-Ring) (Bottom Of Tank) (Included W/G10856502)
	GR1941	1	Seal (Included W/G10856502)
	G10096	1	Pipe Plug, ¾" NPT
2	GA7133	2	Tank Mount (2 Per Tank)
3	GD10110	2	Mounting Angle (2 Per Tank)
4	GD1747	2	U-Bolt, 5" x 7" x ¾"-10
5	GA14112	1	Hose Guide
6	GA4976	1	Shutoff Valve, 1¼" NPT
7	G10619	1	Close Nipple, 1¼" NPT
8	G10096	1	Pipe Plug, ¾" NPT
9	G10887	1	Elbow, 90°, 1¼" Male NPT To Female
10	G10626	2	Adapter, 1¼" NPT To Barb
11	G10674	3	Hose Clamp, No. 24
12	GD20060	1	Hose Bracket
13	GD11123	4	Anchor (Sub GA8114)
14	G10901	8	Lock Nut, ⅜"-16
15	G10485	8	Hex Head Cap Screw, ⅜"-16 x 5"
16	G10230	4	Lock Washer, ⅝"
17	G10104	4	Hex Nut, ⅝"-11
18	G10007	4	Hex Head Cap Screw, ⅝"-11 x 1½"
19	G10231	4	Lock Washer, ¾"
20	G10105	4	Hex Nut, ¾"-10
21	G10004	3	Hex Head Cap Screw, ⅝"-16 x 1¼"
22	G11091	3	Serrated Flange Nut, ⅝"-16
23	G4602-21	1	Black Helix Hose, 1¼" x 7.8'
24	GD11124	2	Strap, 84"
25	GD1862	-	Tank Pad, 8" x 14' Roll

(A24345)

200 Gal.

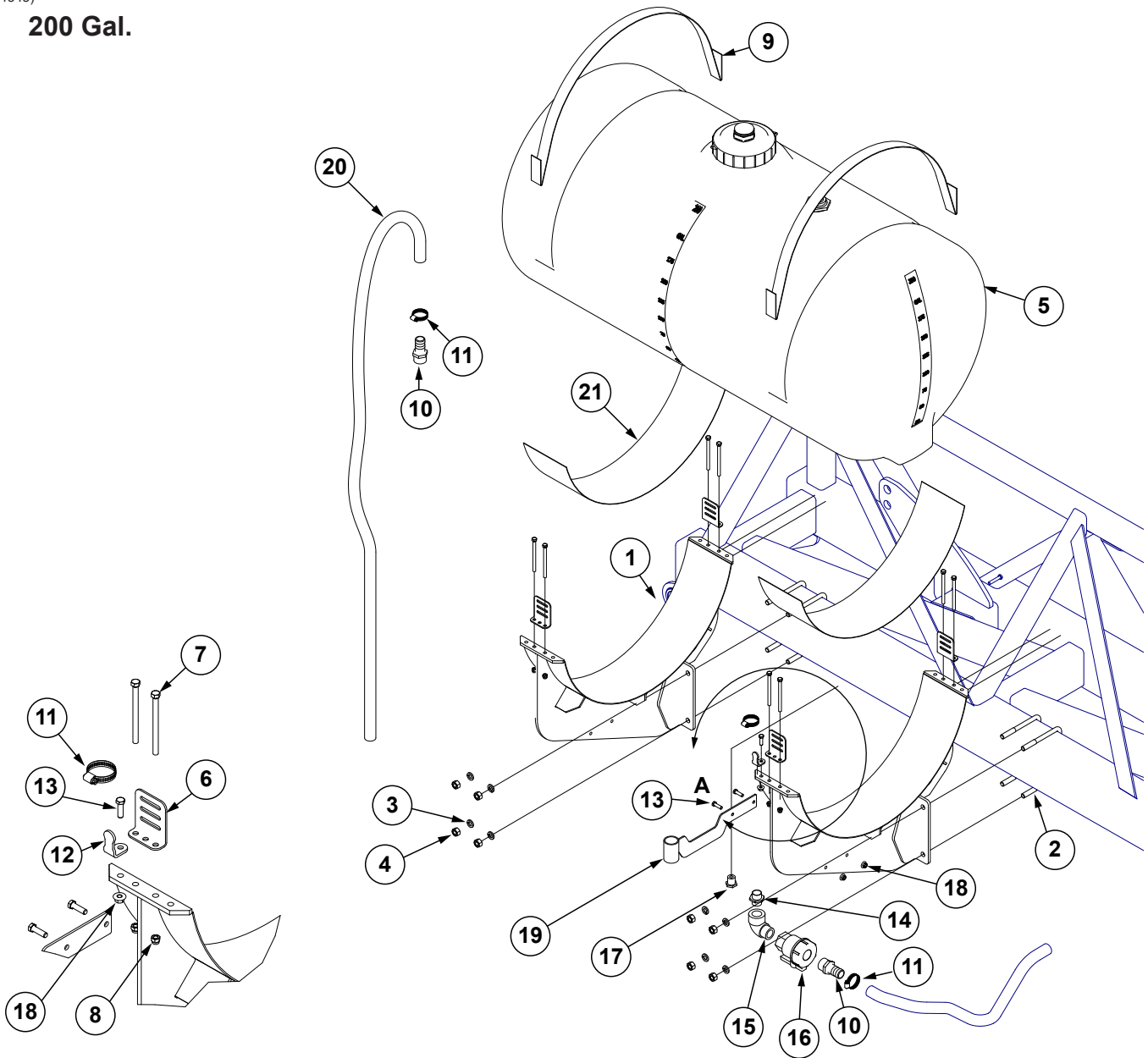

Detail A

ITEM	PART NO.	QTY.	DESCRIPTION
1	G10630101	2	200 Gallon Tank Mount
2	GD1113	4	U-Bolt, 5" x 7" x 5/8"-11
3	G11391	8	Flat Washer, 5/8" SAE
4	G10107	8	Lock Nut, 5/8"-11
5	G10856602	1	Tank W/Sealed Lid, 200 Gallon
	GA16428	1	Lid, 7" W/Vaccum Breaker (Included W/G10856602)
	GA16157	1	Vacuum Breaker
	GR1708	1	3/4" Bulkhead Overflow Fitting Assembly (Overflow Fitting, Nut, Bushing, And O-Ring) (Top And Bottom Of Tank) (Included W/G10856602)
	GR0508	2	1 1/4" Polypropylene Fitting Assembly (Nut, Bushing And O-Ring) (Bottom Of Tank) (Included W/G10856602)
	GR1941	1	Seal (Included W/G10856602)
6	GD11123	4	Anchor (Sub GA8114)
7	G10485	8	Hex Head Cap Screw, 3/8"-16 x 5"
8	G10901	8	Lock Nut, 3/8"-16
9	GD11124	2	Strap, 84"
10	G10626	2	Adapter, 1 1/4" NPT To Barb
11	G10674	3	Hose Clamp, No. 24
12	GD20060	1	Hose Bracket
13	G10004	3	Hex Head Cap Screw, 3/8"-16 x 1 1/4"
14	G10619	1	Close Nipple, 1 1/4" NPT
15	G10887	1	Elbow, 90°, 1 1/4" Male NPT To Female
16	GA4976	1	Shutoff Valve, 1 1/4" NPT
17	G10096	1	Pipe Plug, 3/4" NPT
18	G11091	3	Serrated Flange Nut, 3/8"-16
19	GA14112	1	Hose Guide
20	G4602-21	1	Black Helix Hose, 1 1/4" x 7.8'
21	GD1862	1	Tank Pad, 8" x 14' Roll

(A24329)

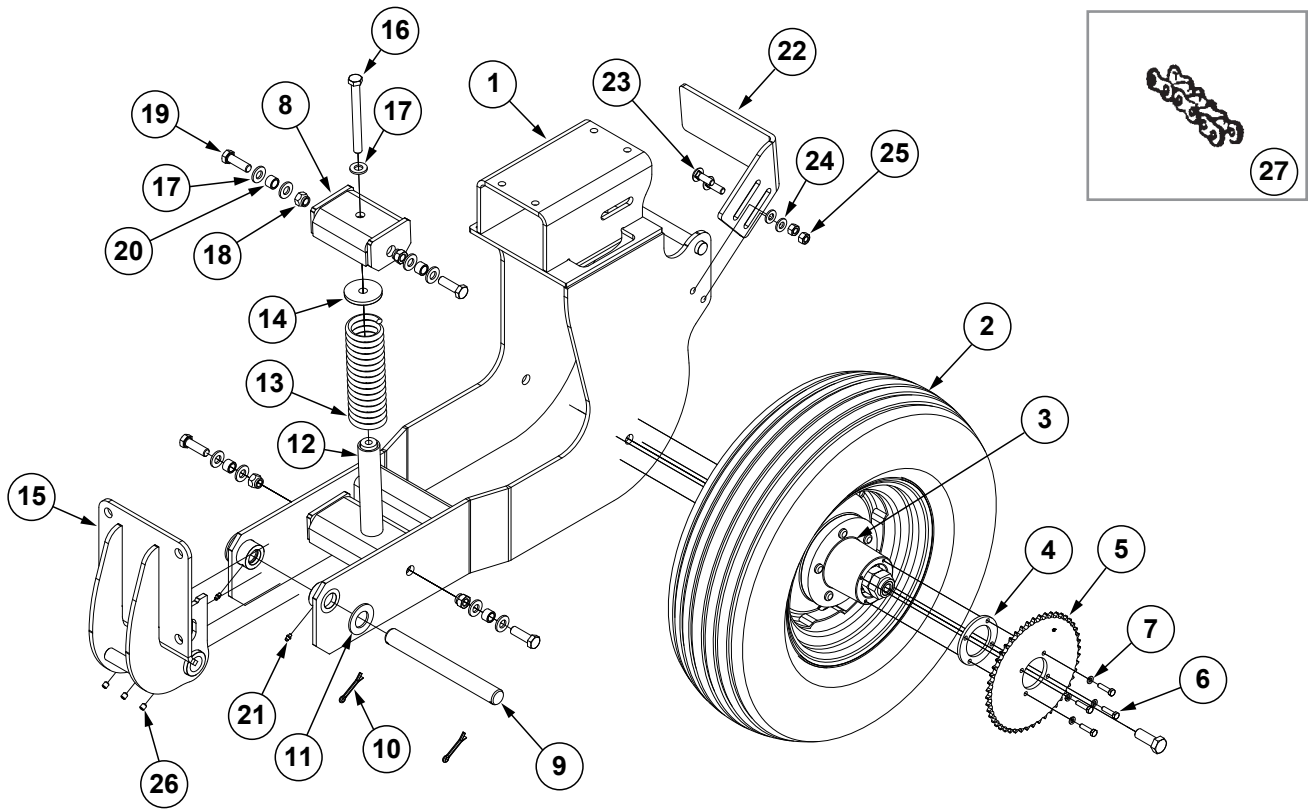

ITEM	PART NO.	QTY.	DESCRIPTION
1	GA24330	1	Piston Pump Wheel Arm
2	GD0844	1	Tire, 7.60" x 15", 8 Ply (Specify Brand*)
	GD1166	1	Valve Stem
	GA0241	1	Wheel, 5" x 15"
3	GA0547	1	Hub W/Cups And Studs, 5 Bolt
	GR0190	2	Cup (Included W/GA0547)
	GR0204	5	Stud (Included W/GA0547)
4	GD33822	1	Ground Drive Sprocket Distance Plate
5	G2500-84	1	Sprocket, 48 Tooth
6	G10171	4	Hex Head Cap Screw, 5/16"-18 x 1 1/4"
7	G10232	4	Lock Washer, 5/16"
8	GA24331	1	Top Spring Mount
9	GD29104-13	1	Pin, 1 1/4" O.D. x 1 1/2"
10	G10460	2	Cotter Pin, 1/4" x 2"
11	G11396	2	Flat Washer, 1 1/4" SAE
12	GA24332	1	Spring Mount
13	GD7831	1	Compression Spring
14	GB0196	1	Washer
15	GA24333	1	Wheel Arm Mount
16	G10012	1	Hex Head Cap Screw, 5/8"-11 x 6 1/2"
17	G11391	9	Flat Washer, 5/8" SAE
18	G10107	4	Lock Nut, 5/8"-11
19	G10008	4	Hex Head Cap Screw, 5/8"-11 x 2"
20	GB0218	4	Bushing, 2 1/32" I.D. x 7/8" O.D. x 1 9/32" Long
21	G10640	2	Grease Fitting, 1/4"-28
22	GD34178	1	Slotted Scraper, R.H.
23	G10636	2	Carriage Bolt, 1/2"-13 x 1 1/2"
24	G11389	2	Flat Washer, 1/2" Plated SAE
25	G10102	2	Hex Nut, 1/2"-13
26	G10073	3	Hex Set Screw, 3/8"-16 x 7/16"
27	G3200-63	1	Chain, No. 2050, 63 Pitch Including Connector Link, Used With NGP-7055 Piston Pump

* Specific brand requests will be supplied only as available from current Kinze Repair Parts stock. If a specific brand requested is not in stock, the brand available will be supplied. Different brand tires may have different diameters. Change in tire brand may affect rates. Field checks are recommended after any change in tires.

(A24340)

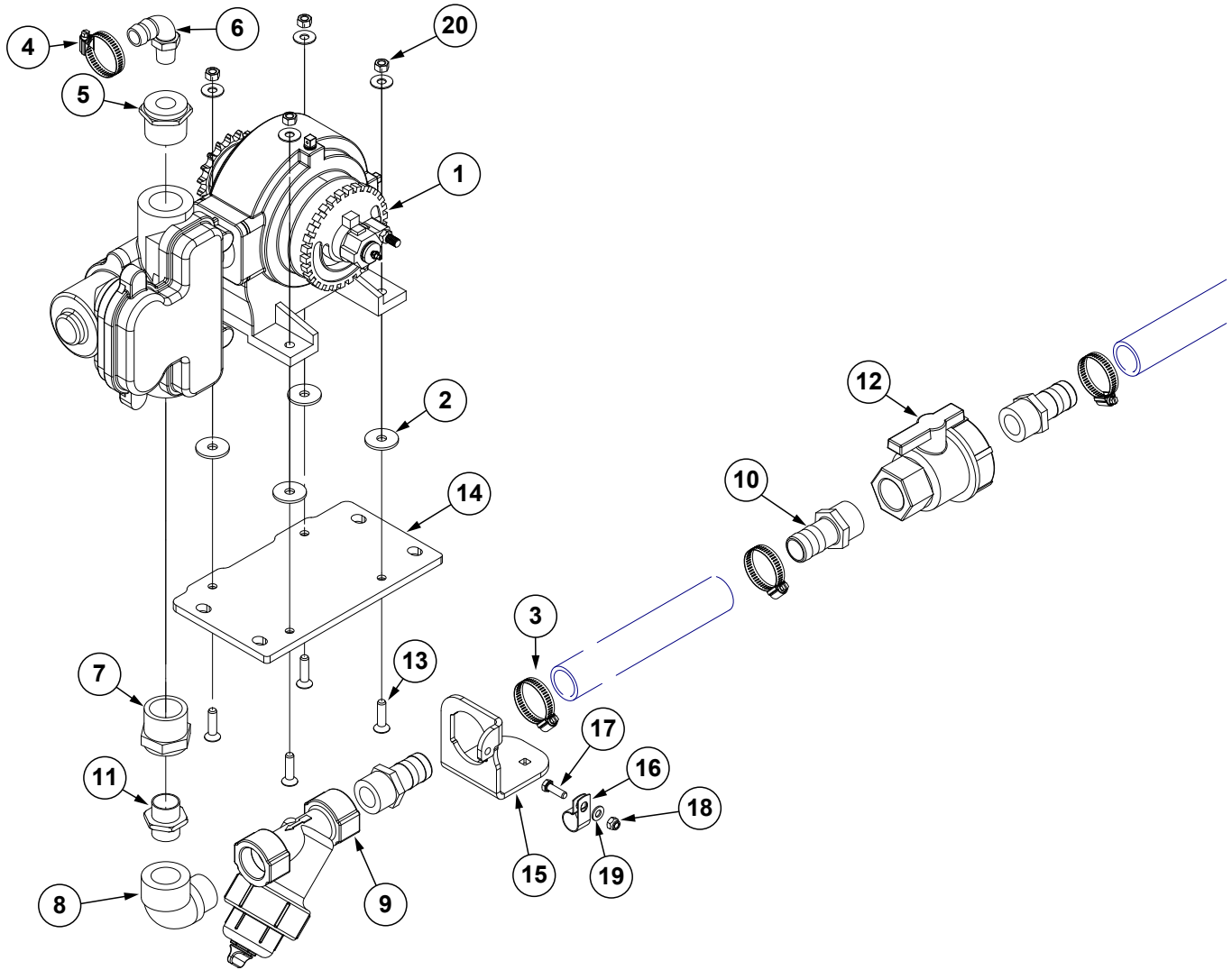

ITEM	PART NO.	QTY.	DESCRIPTION
1	GA12335	1	See "Liquid Fertilizer Piston Pump (Uses 18 Tooth Sprocket) (GCD)" on page P302
2	GR1122	4	Mounting Pad
3	G10674	3	Hose Clamp, No. 24
4	G10278	1	Hose Clamp, No. 16
5	G11237	1	Reducing Bushing, 1½" Male NPT To ¾" Female
6	G10917	1	Elbow, 90°, ¾" NPT To Barb
7	G10615	1	Reducing Bushing, 1½" Male NPT To 1¼" Female
8	G10887	1	Elbow, 90°, 1¼" Male NPT To Female
9	GA3893	1	Strainer Complete
	GR0880	-	Screen, No. 40 Mesh (Included W/GA3893)
	GR0881	-	Gasket (Included W/GA3893)
	GR0882	-	Y-Body (Included W/GA3893)
	GR0883	-	End Cap (Included W/GA3893)
10	G10626	3	Adapter, 1¼" NPT To Barb
11	G10619	1	Close Nipple, 1¼" NPT
12	GA4976	1	Shutoff Valve, 1¼" NPT
13	G11289	4	Hex Flat Head Cap Screw, ⅜"-16 x 1½"
14	GD33819	1	Piston Pump Adaptor Plate
15	GD33820	1	Hose Holder Under Piston Pump
16	GD20095	1	Insulated Clamp
17	G10019	1	Hex Head Cap Screw, ⅝"-18 x 1"
18	G11182	1	Lock Nut W/Nylon Insert, ⅝"-18
19	G11386	1	Flat Washer, ⅝" SAE
20	G10101	4	Hex Nut, ⅜"-16
	G10210	4	Washer, ⅜" USS

Liquid Fertilizer Piston Pump (Uses 18 Tooth Sprocket) (GCD)

Model 3605

M0312-02

(A12335a/GR1808)

Model NGP-7055

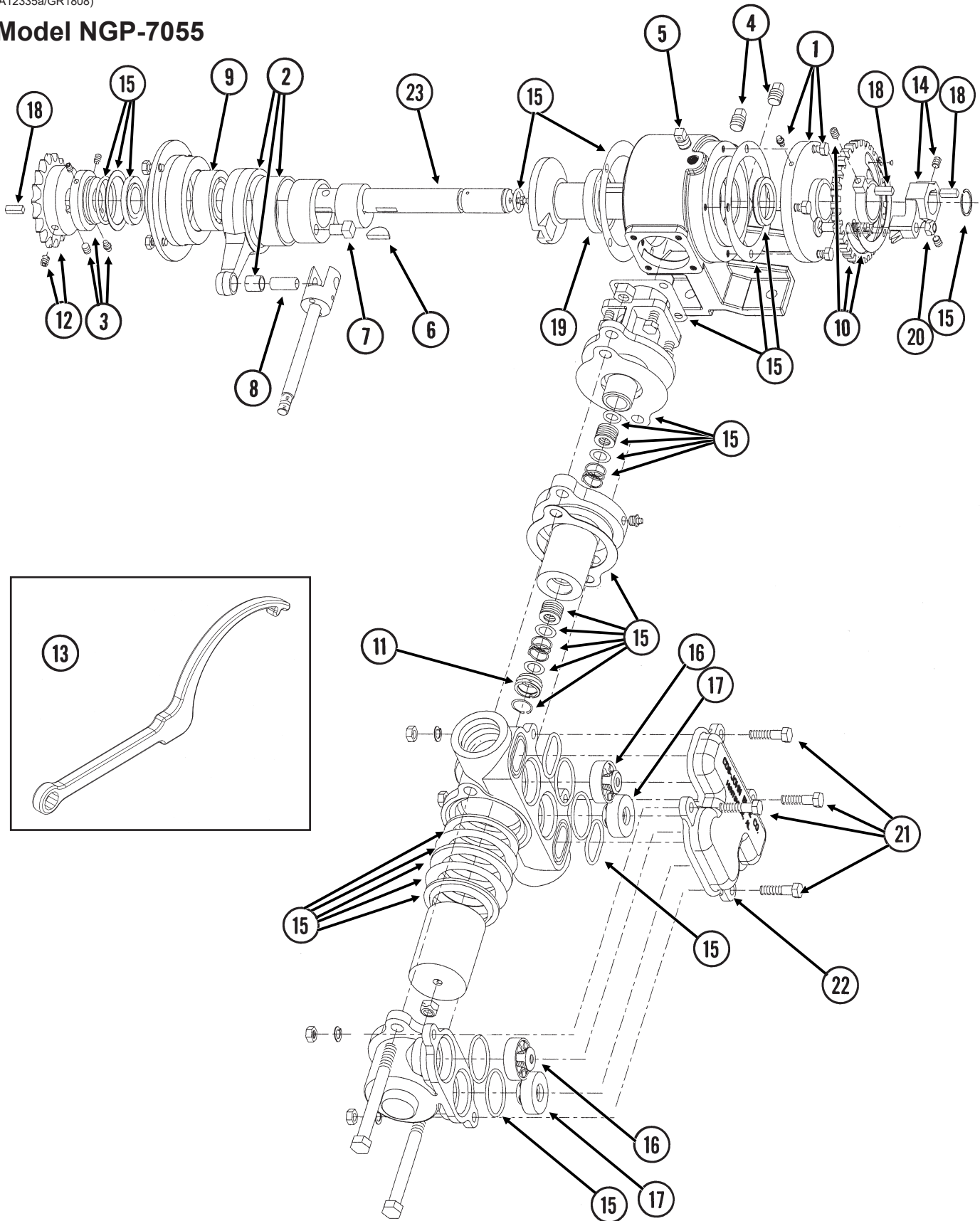

ITEM	PART NO.	QTY.	DESCRIPTION
1	GR1804	1	Flange Cover Assembly
	G10991	4	Hex Head Cap Screw, 5/16"-18 x 7/8"
2	GR1803	1	Connecting Rod Assembly
3	GR1801	1	Spacer Assembly
	G10693	3	Hex Socket Head Set Screw, 5/16"-18 x 3/8"
4	GR1123	2	Plug
5	GR1543	1	Vent Plug
6	GR1112	1	Woodruff Key
7	GR1120	1	Eccentric Pin
8	GR1124	1	Pin
9	GR1104	1	Bearing
10	GR1805	1	Setting Hub Assembly
11	GR1134	1	Stuffing Box Insert
12	GR1146	1	Sprocket, 18 Tooth
13	GR1808	1	Adjustment Wrench
14	GR1806	1	Setting Pointer Assembly
15	GR1796	1	Repair Kit, Includes: (6) Gaskets, (9) O-Rings, (4) Washers, (1) Retaining Ring, (2) Oil Seals, (1) Snap Ring, (1) Thrust Washer, (1) Rod Bushing, (2) Flange Plunger Packings, (2) Packing Springs, (2) Rod Vee Packing Sets
16	GR1800	2	Discharge Valve Assembly
17	GR1798	2	Suction Valve Assembly
18	GR1118	3	Setting Arm Key
19	GR1116	1	Bearing
20	G10306	1	Carriage Bolt, 3/8"-16 x 2"
	G10108	1	Lock Nut, 3/8"-16
21	G10003	4	Hex Head Cap Screw, 3/8"-16 x 1 1/2"
	G11387	4	Flat Washer, 3/8" SAE
	G10229	4	Lock Washer, 3/8"
	G10101	4	Hex Nut, 3/8"-16
22	GR2011	1	Valve Cover, NPG-7055
23	GR2185	-	Crankshaft
A	GA12335	-	Piston Pump Complete W/18 Tooth Sprocket (Model NGP-7055)

(A25559)

16 Row Shown

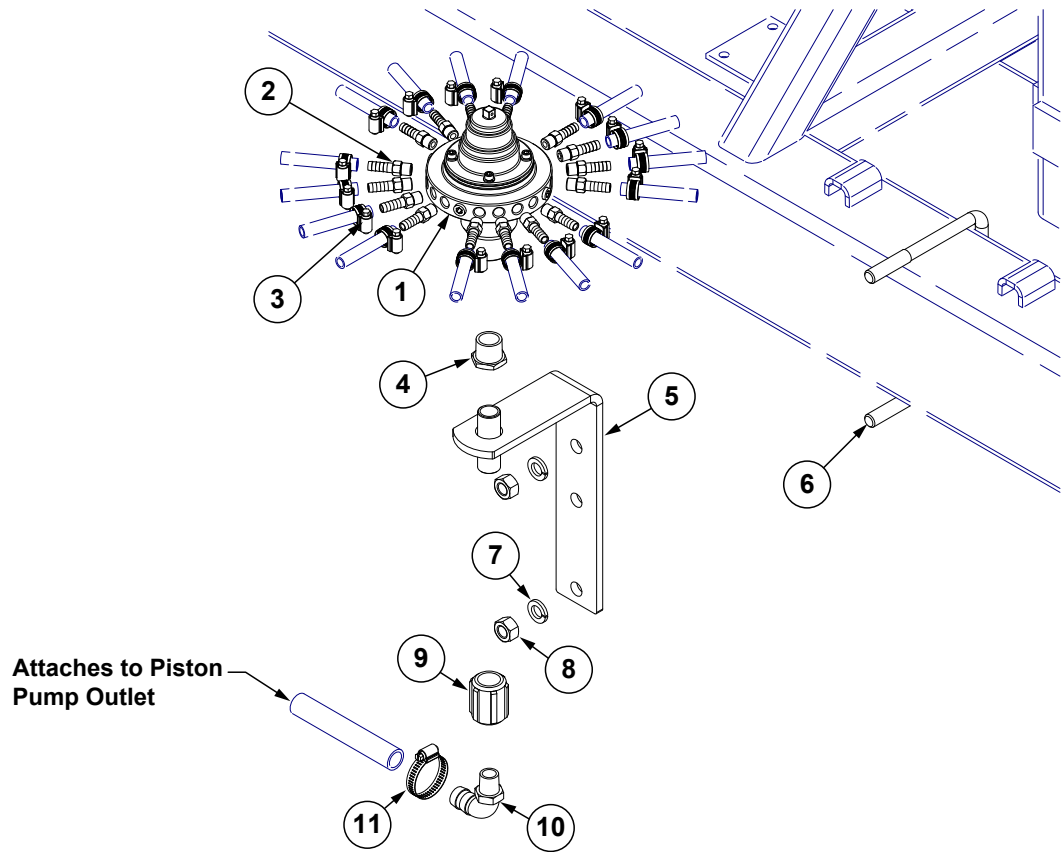

ITEM	PART NO.	QTY.	DESCRIPTION
1	GA8931 GA9407	- -	See "Liquid Fertilizer Piston Pump Flow Divider (GCD)" on page P306 See "Liquid Fertilizer Piston Pump Flow Divider (GCD)" on page P306
2	GD11700	16	Adapter, 1/4" NPT To 3/8" Barb
3	G10681	32	Hose Clamp, No. 6
4	G10995	1	Reducing Bushing, 1" Male NPT To 3/4" Female, Stainless Steel
5	GA6527	1	Mount, 3/4" NPT
6	GD1113	1	U-Bolt, 5" x 7" x 5/8"-11
7	G10230	2	Lock Washer, 5/8"
8	G10104	2	Hex Nut, 5/8"-11
9	G11083	1	Coupler, 3/4" Female NPT
10	G10917	1	Elbow, 90°, 3/4" NPT To Barb
11	G10278	1	Hose Clamp, No. 16

(A24342)

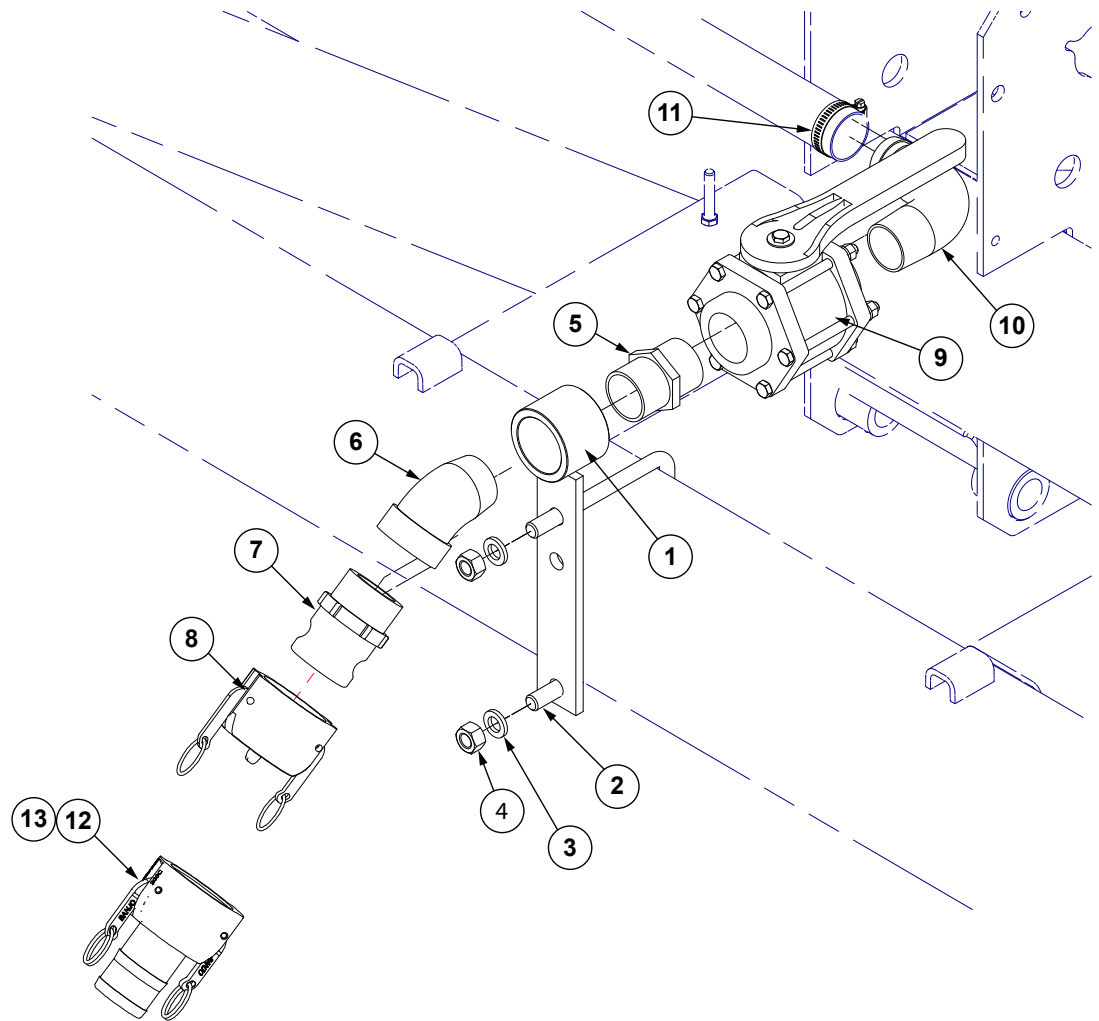

ITEM	PART NO.	QTY.	DESCRIPTION
1	GA7845	1	Quick Fill Mount, 2"
2	GD1113	1	U-Bolt, 5" x 7" x 5/8"-11
3	G11391	2	Flat Washer, 5/8" SAE
4	G10107	2	Lock Nut, 5/8"-11
5	G10623	1	Close Nipple, 2" NPT
6	G10889	1	Elbow, 45°, 2" Male NPT To Female
7	GD3623	1	Adapter, 2" Male NPT To Cam Lock
8	GD3951	1	Dust Cap, 2" Cam Lock
9	GA2660	1	Shutoff Valve, 2" NPT
10	G10630	1	Elbow, 90°, 2" NPT To Barb
11	G10676	1	Hose Clamp, No. 36, Stainless Steel
12	G10317801	1	Coupler, 2" Female x 2" Hose Barb
13	GD10777	1	Female Coupler Plug

(FRTZ159/PT40a/FRTZ202c)

Model FD-1200 Flow Divider, 12 Outlet

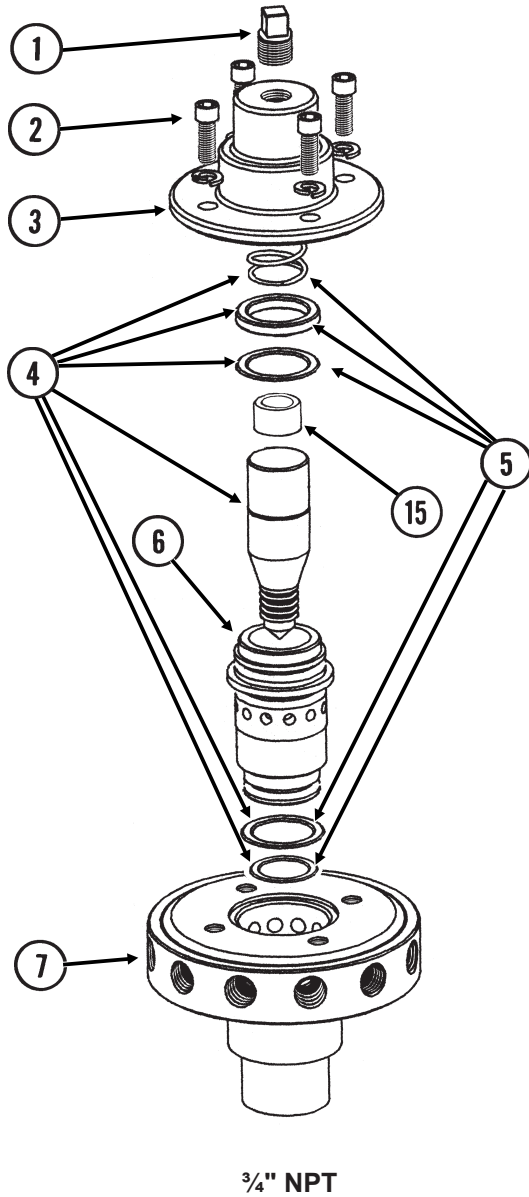

Model FD-2000 Flow Divider, 20 Outlet

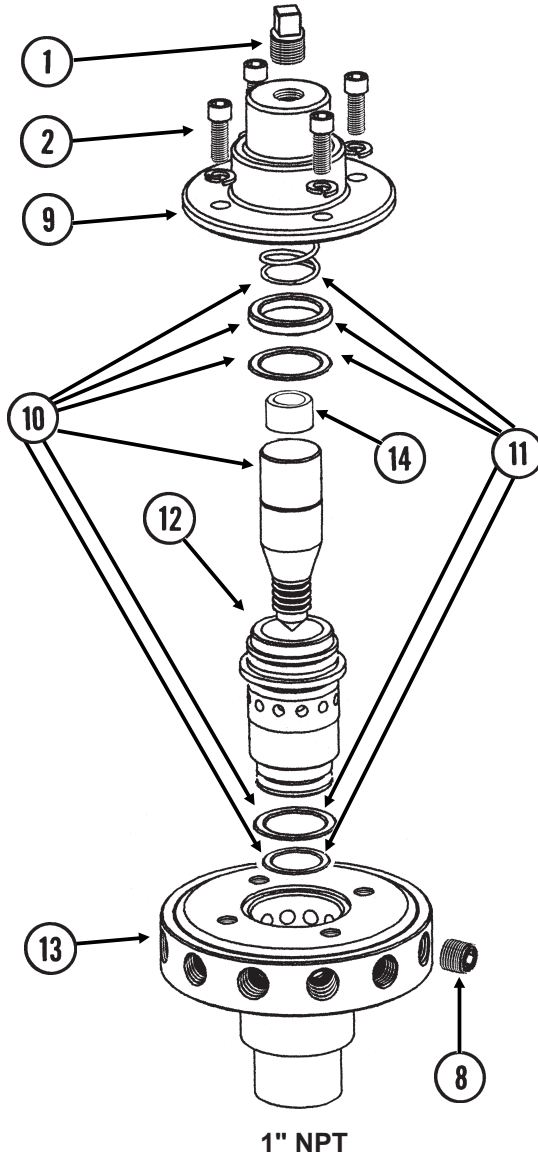

ITEM	PART NO.	QTY.	DESCRIPTION
1	GR1543	1	Vent Plug
2	GR1542	4	Hex Socket Head Screw, ¼"-20 x ¾"
	GR1541	4	Lock Washer, ¼", Stainless Steel
3	GR1540	1	Cap
4	GR1544	1	Needle Assembly W/Seal Kit (Item 22)
5	GR1545	1	Seal Kit, Includes: (3) O-Rings, (1) Seal, (1) Spring
6	GR1535	1	Sleeve
7	GR1533	1	Body, 12 Outlets
8	G10350	4	Hex Socket Head Plug, ¼" NPT, Stainless Steel
9	GR1566	1	Cap
10	GR1567	1	Needle Assembly W/Seal Kit (Item 22)
11	GR1568	1	Seal Kit, Includes: (3) O-Rings, (1) Seal, (1) Spring
12	GR1561	1	Sleeve
13	GR1559	1	Body, 20 Outlets
14	GR1575	1	Sleeve, Stainless Steel
15	GR1574	1	Sleeve, 1" O.D. x ½" Long, Stainless Steel
A	GA8931	1	Liquid Fertilizer Piston Pump Flow Divider Complete, 12 Outlet (Model FD-1200) (Items 1-7) (12 Row Sizes)
B	GA9407	1	Liquid Fertilizer Piston Pump Flow Divider Complete, 20 Outlet (Model FD-2000) (Items 1, 2 And 8-14) (16 Row Size)

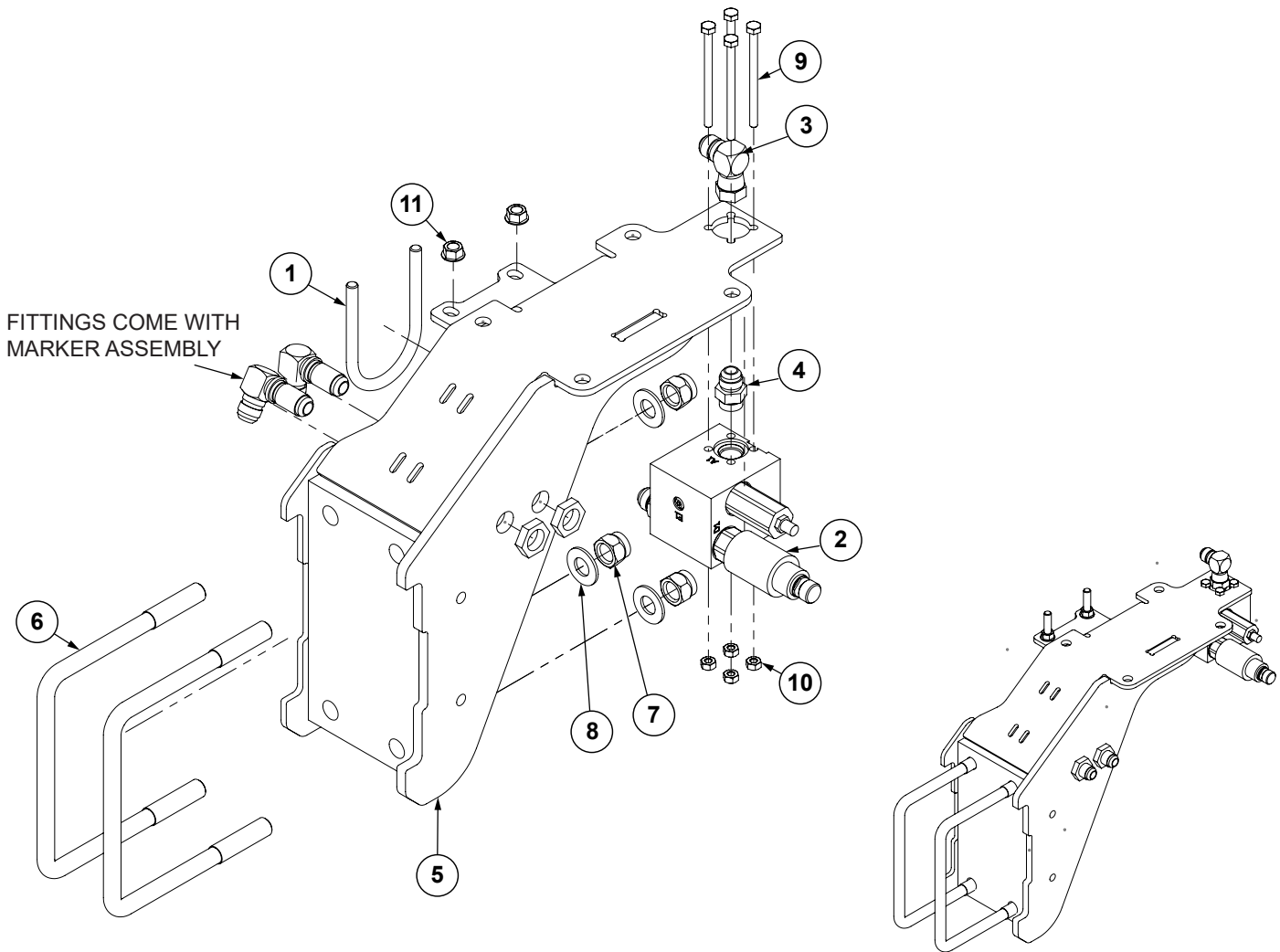

ITEM	PART NO.	QTY. (per Assy)	DESCRIPTION
1	G10510201	1	U-Bolt, 2-1/2" x 4-5/16"
2		-	See "Fertilizer Pump Hydraulic Block" on page P187
3	G6500-08	1	Swivel Elbow, 90°, 3/4"-16 Male JIC To Female
4	G6400-08	1	Connector W/O-Ring, 3/4"-16 Male JIC To O-Ring
5	G10685701	1	Mount
6	GD1113	2	U-Bolt, 5" x 7" x 5/8"-11
7	G10107	4	Lock Nut, 5/8"-11
8	G11391	4	Flat Washer, 5/8" SAE
9	G11135	4	Hex Head Cap Screw, 1/4"-20 X 3 3/4"
10	G10103	4	Hex Nut, 1/4"-20
11	G11091	2	Serrated Flange Nut, 3/8"-16

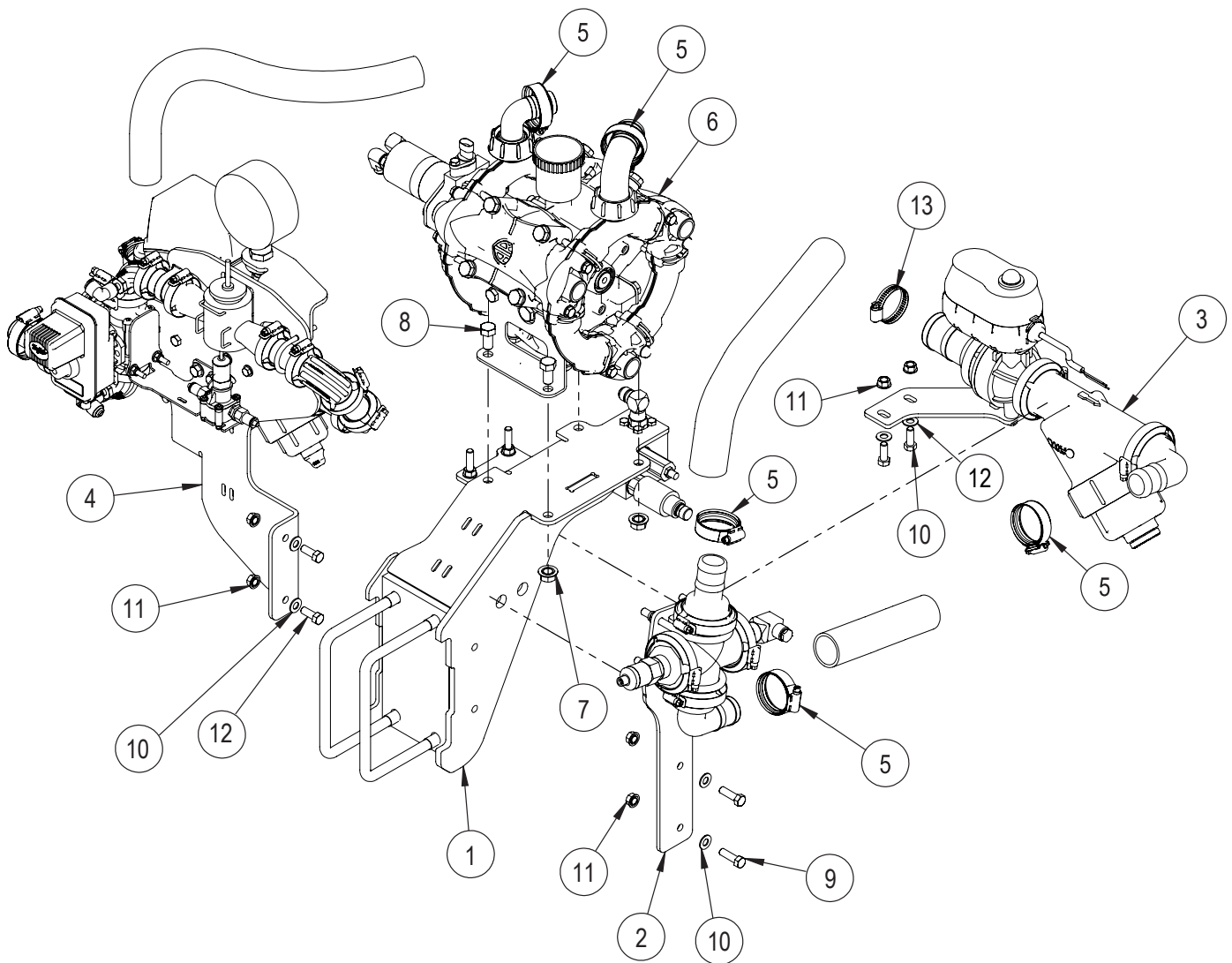

ITEM	PART NO.	QTY. (per Assy)	DESCRIPTION
1	-	-	See "Fertilizer Pump Mount" on page P308
2	-	-	See "Fertilizer Sensors (Blue Drive)" on page P310
3	-	-	See "Diaphragm Fertilizer Pump Ball Valve and Filter (Blue Drive)" on page P311
4	-	-	See "Flow Meter Assembly (Blue Drive)" on page P312
5	G10829101	8	Hose Clamp, 1-5/8" - 2-1/8"
6	-	-	See "Diaphragm Liquid Fertilizer Pump Assembly (Blue Drive)" on page P319
7	G10071	4	Serrated Flange Nut, 1/2"-13
8	G10014	4	Hex Head Cap Screw, 1/2"-13 x 1"
9	G10004	2	Hex Head Cap Screw, 3/8"-16 x 1 1/4"
10	G10203	6	Washer, 3/8" SAE
11	G11091	6	Serrated Flange Nut, 3/8"-16
12	G10001	4	Hex Head Cap Screw, 3/8"-16 x 1"
13	G10676	1	Hose Clamp, No. 36, Stainless Steel

(106785)

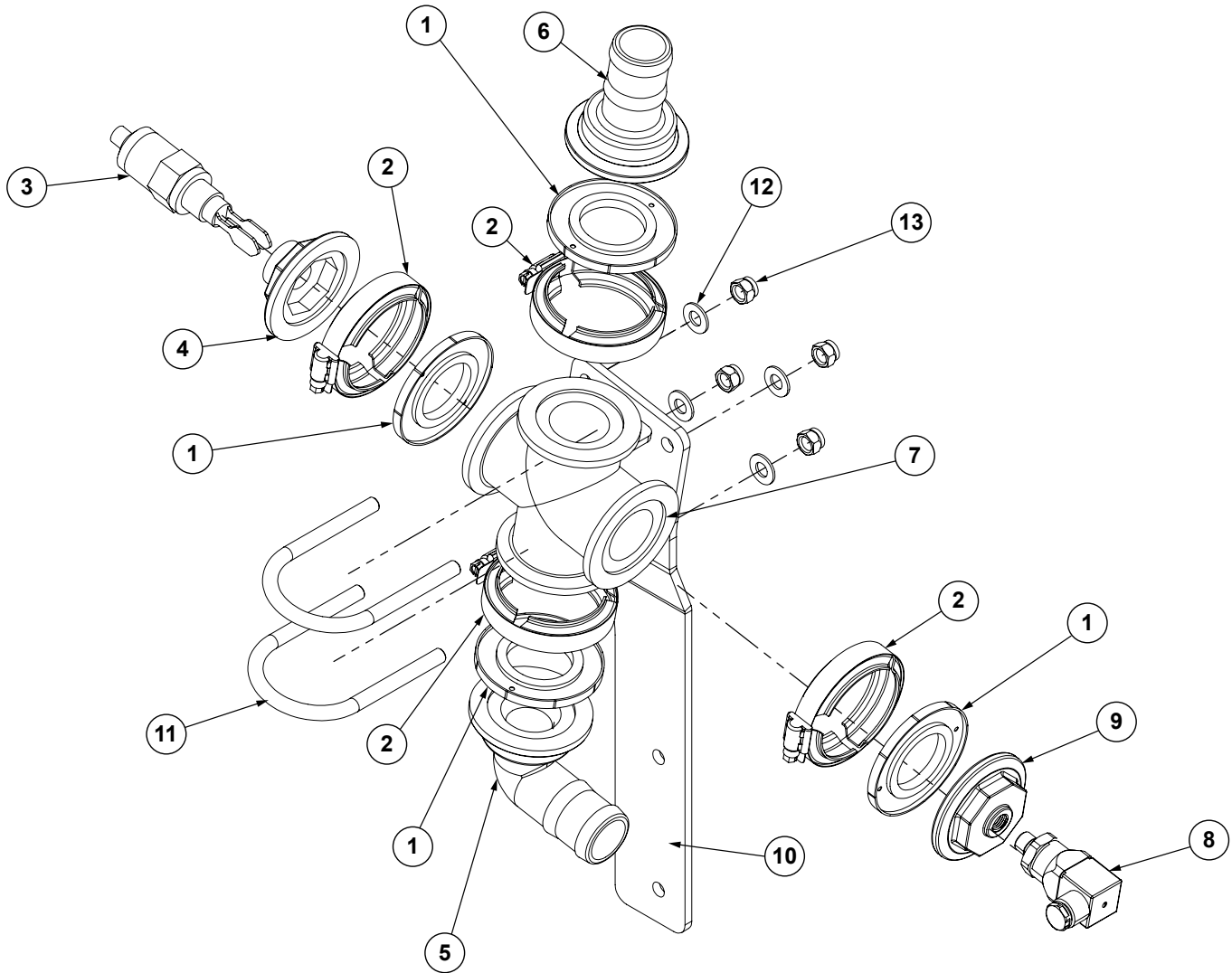

ITEM	PART NO.	QTY. (per Assy)	DESCRIPTION
1	G10406701	4	Skirted Flange Gasket, 2"
2	G11468	4	Flange Clamp SS 75 Series
3	GA18720	1	Liquid Level Sensor
4	G10425201	1	Plug w/ 1/2" Female NPT Port
5	G10437901	1	Elbow, 2" Flange x 1-1/2" Barb, 90°
6	G10464101	1	Adapter, 2" Flanged x 1-1/2" Hose Barb
7	GD26474	1	2" Flanged Cross
8	G11050701	1	Hydraulic Pressure Transmitter Sensor
9	G10474701	1	Plug, 2" Flanged w/ 1/4" FPT Port
10	G10678401	1	Mount Plate for fertilizer sensors
11	G10510201	2	U-Bolt, 2-1/2" x 4-5/16"
12	G11387	4	Hardened Washer, 3/8" SAE
13	G10108	4	Lock Nut, 3/8"-16

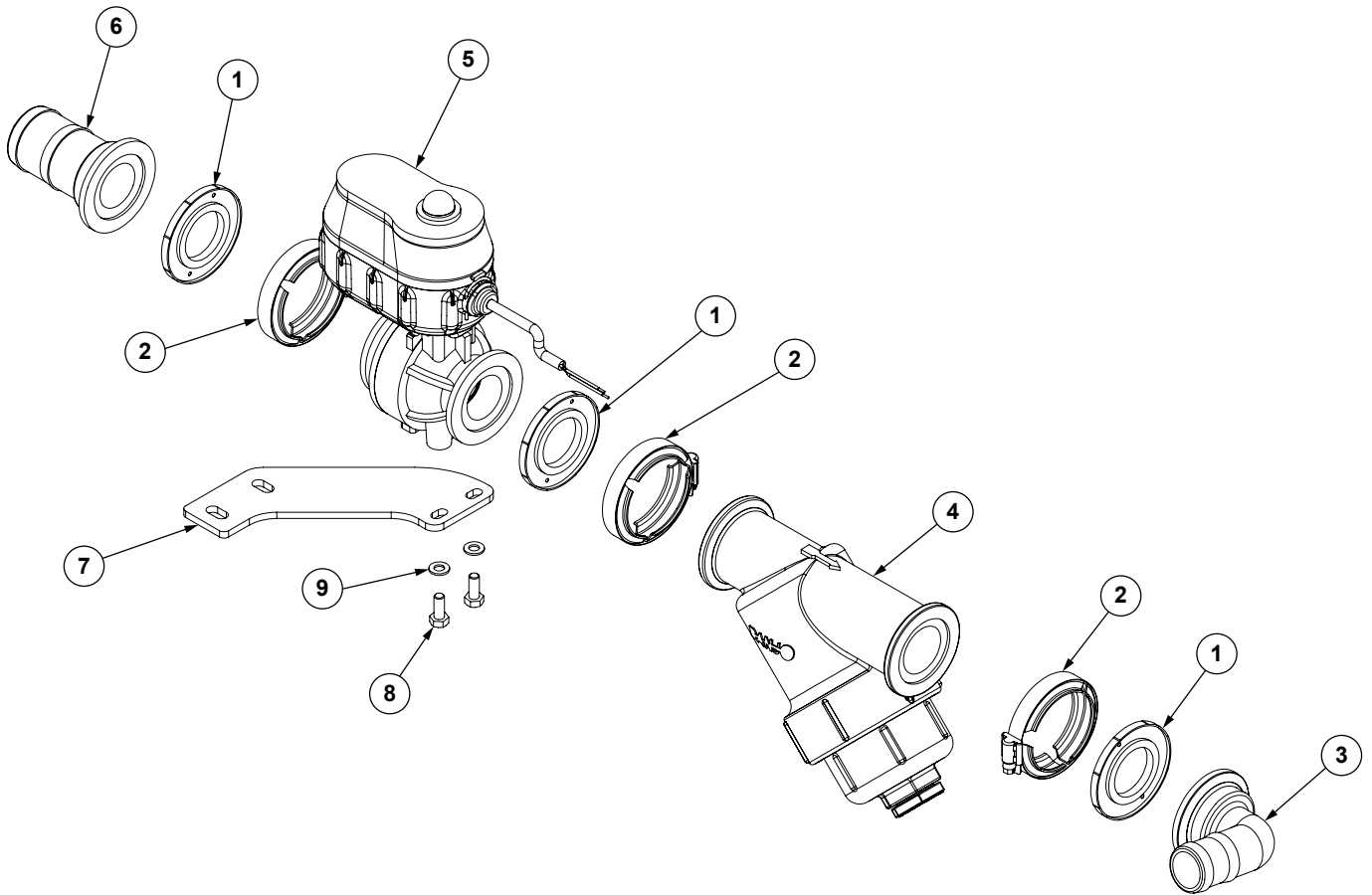

ITEM	PART NO.	QTY. (per Assy)	DESCRIPTION
1	G10406701	3	Skirted Flange Gasket, 2"
2	G11468	3	Flange Clamp SS 75 Series
3	G10437901	1	Elbow, 2" Flange x 1-1/2" Barb, 90°
4	G10398301	1	Manifold "Y" Strainer, 2" w/ 30 Mesh Screen
5	G10406601	1	Electrical Ball Valve
6	G11497	1	Adapter, 2" Flanged x 2" Hose Barb
7	G10682001	1	Ball Valve Mount Plate
8	G12003-20	2	Hex Head Cap Screw, M8-1,20
9	G12081	2	Flat Washer, M8

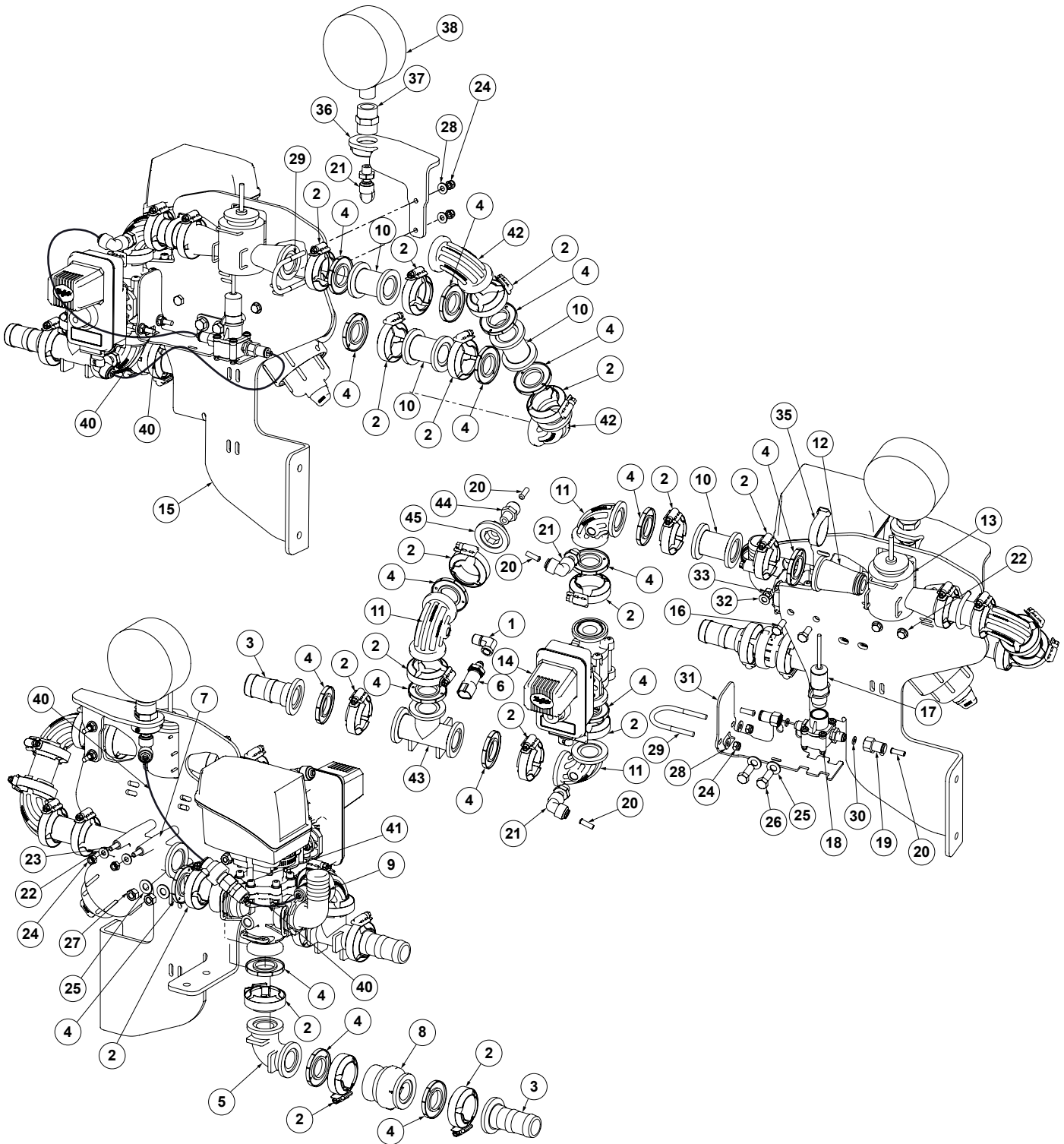

ITEM	PART NO.	QTY. (per Assy)	DESCRIPTION
1	G10580101	1	Reducer, 90°, 1/4"-18 NPT Male, X 1/8"-27 Female NPT
2	G11467	18	Flange Clamp SS 50 Series
3	G11458	2	Adapter 1" Flange x 1 1/4" Hose Barb
4	G10406801	18	Gasket, 1", Skirted, Flanged
5	G11574	1	1" Manifold Coupling, 90°
6	GA14804	1	Pressure Sensor (0-120 PSI)
7	G10398701	1	Manifold Strainer, "Y", 1". w/80 Mesh Screen
8	G10466101	1	Check Valve, 1" Manifold, Flanged
9	G10496401	1	Pressure Regulator
10	G11575	4	1" Flanged Straight Coupling
11	G11698	3	90° Elbow with 1/4" Gauge Port Flange Sweep
12	GD26304	2	Flow Meter Flanged Adapter
13	GA14813	1	Flow Meter
14	G10632101	1	Electric Ball Valve, 1" w/ Harness
15	G10681801	1	Filter Mount Plate
16	G12003-20	2	Hex Head Cap Screw, M8-1,20
17	G10629701	1	Sensor, Mini Flow Meter
18	G10629801	1	Mini Flow Meter
19	G10629901	2	Adapter, 1/4" BSP to 3/8" Push to Connect
20	GD29709	6	Support Tube
21	GA21614	3	90° Push-To-Connect Elbow
22	G10211	4	Washer, 1/4" SAE
23	G11203	2	Hex Head Cap Screw, 1/4"-20 x 4 1/2"
24	G10110	6	Lock Nut, 1/4"-20, Grade B
25	G10203	4	Washer, 3/8" SAE
26	G10001	2	Hex Head Cap Screw, 3/8"-16 x 1"
27	G10101	2	Hex Nut, 3/8"-16
28	G11385	4	Flat Washer, 1/4" SAE
29	GD26274	2	U-Bolt, 1-1/2" x 1/4"-20
30	G10636801	2	Sealing Rubber Washer
31	G10663901	1	Bracket, Mini Flow Meter
32	G12081	2	Flat Washer, M8
33	G12083	2	Hex Nut, M8-1,25
34	---	-	---
35	G10176901	1	Cable Tie, 1/2" x 12"
36	G10741301	1	Fertilizer Rail Pressure Gauge Mount
37	G5000-08-04	1	Coupling, 1/2"-14 FNPT x 1/4"-18 FNPT
38	GA21456	1	Pressure Gauge
39	G11242	3	Hex Socket Set Screw, 1/4"-20 x 3/8"
40	G10609002	1	Urethane Tube, 3/8" O.D., x 0.065" x 45"
41	G10771901	1	See "Orifice In-Line Housing" on page P339
42	G10817701	2	Sweep Flange, 90°
43	G11583	1	1" Flanged Manifold Tee
44	GD29625	1	Connector, 1/4" NPT x 3/8"
45	G10618301	1	Flanged Plug, 1" w/ 1/4" Female NPT Port

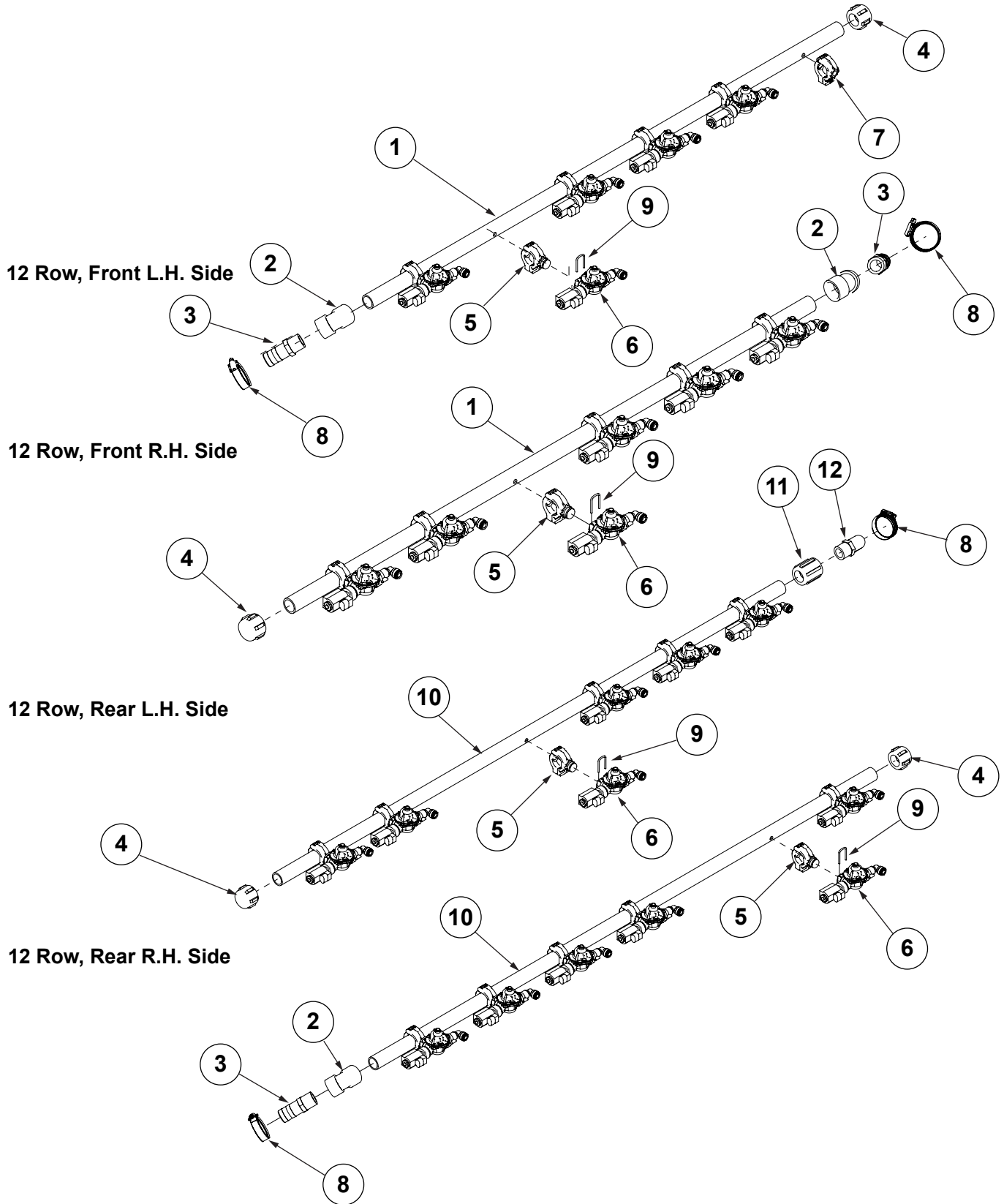

ITEM	PART NO.	QTY. (per Assy)	DESCRIPTION
1	G10865701	-	Manifold Tube, 12 Row Front
2	G10515101	-	1" NPT 45° Connection
3	G10624	-	1" Male NPT x 1-1/4" Hose Barb
4	GD22503	-	1" Pipe Cap
5	G10773801	-	Manifold Clamp
6	G10773301	-	Manifold Row Flow Basic Assembly
7	G10608701	-	Blank Nozzle Body
8	G10829101	-	Hose Clamp
9	G10833001	-	Wire Retention Clip
10	G10865601	-	Manifold Tube, 12 Row Rear
11	G11554	-	1" Pipe Coupling
12	G11460	-	90° Elbow, 1" NPT x 1 1/4" Hose Barb

16 Row, Front L.H. Side

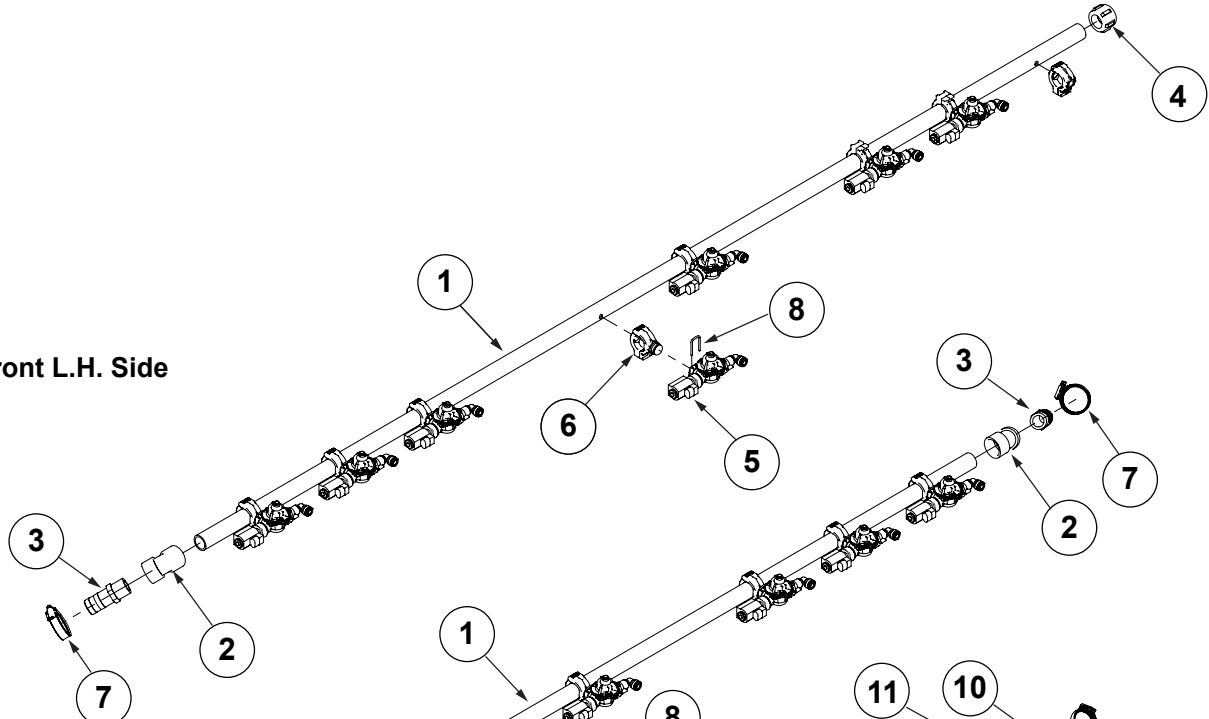

16 Row, Front R.H. Side

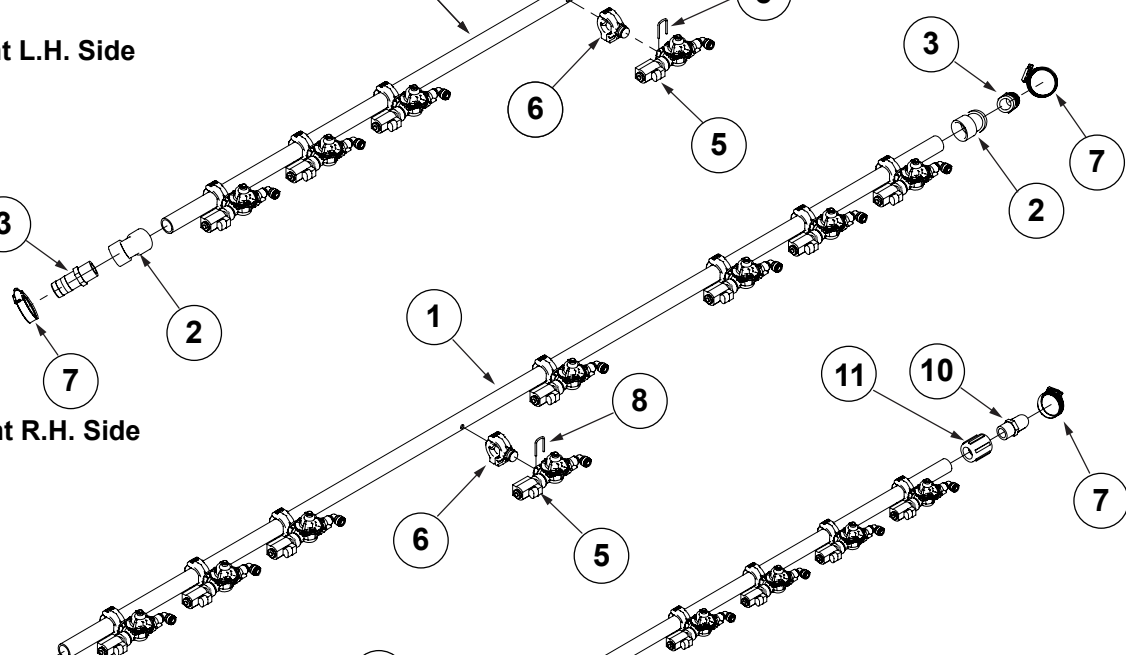

16 Row, Rear L.H. Side

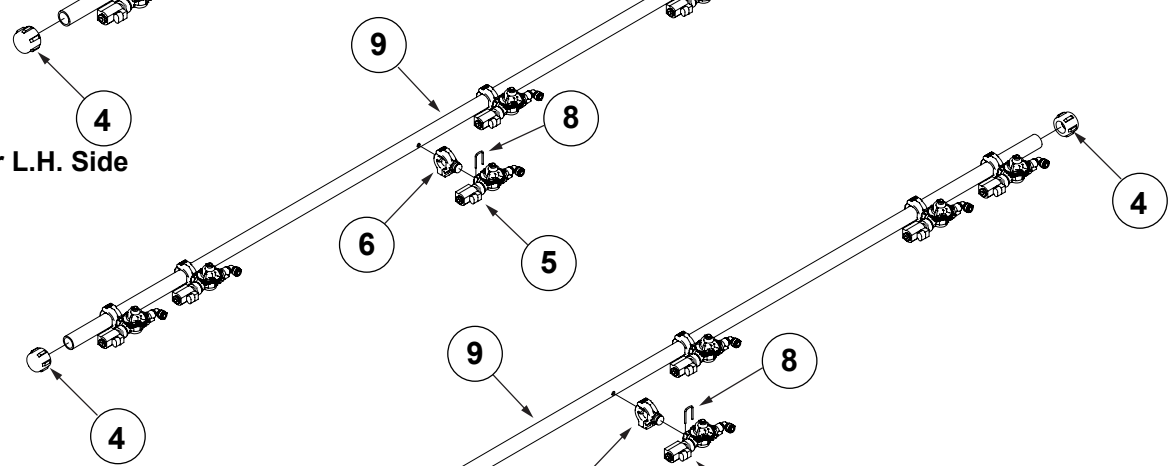

16 Row, Rear R.H. Side

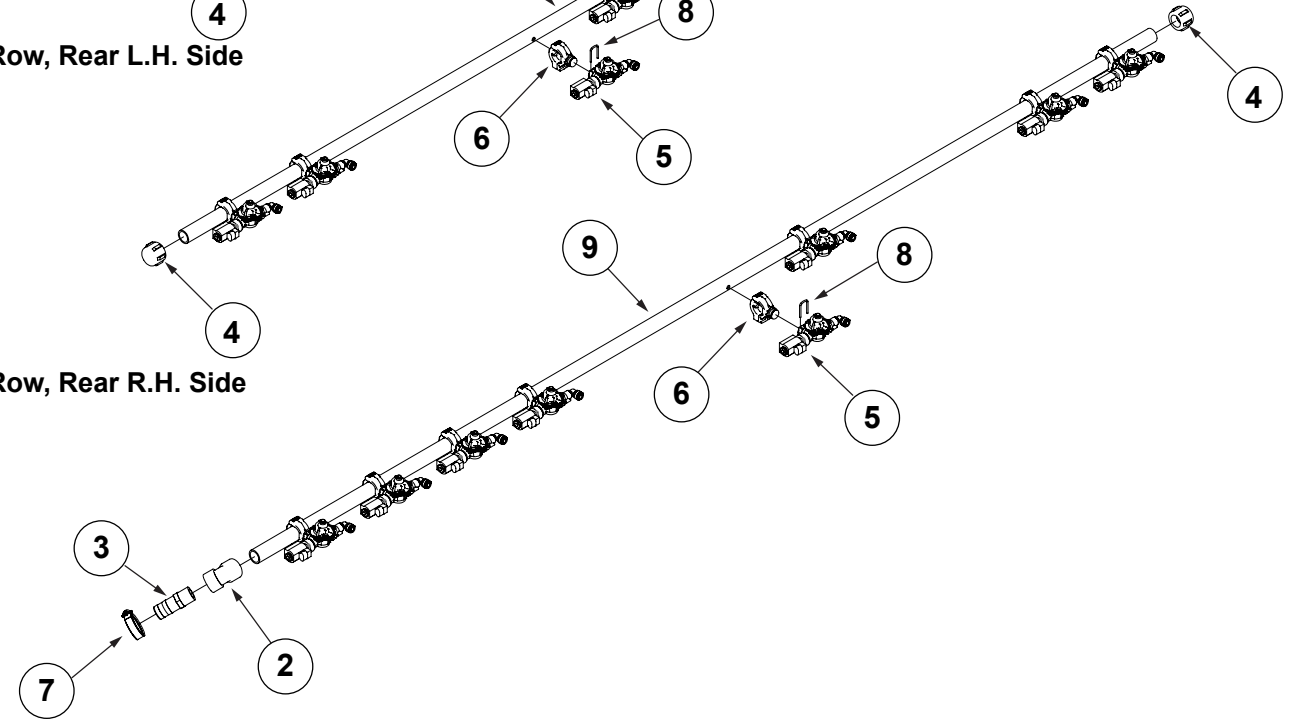

ITEM	PART NO.	QTY. (per Assy)	DESCRIPTION
1	G10865101	-	Manifold Tube, 16 Row Front
2	G10515101	-	1" NPT 45° Connection
3	G10624	-	1" Male NPT x 1-1/4" Hose Barb
4	GD22503	-	1" Pipe Cap
5	G10773301	-	Manifold Row Flow Basic Assembly
6	G10773801	-	Manifold Clamp
7	G10829101	-	Hose Clamp
8	G10833001	-	Wire Retention Clip
9	G10865001	-	Manifold Tube, 16 Row Rear
10	G11460	-	90° Elbow, 1" NPT x 1 1/4" Hose Barb
11	G11554	-	1" Pipe Coupling

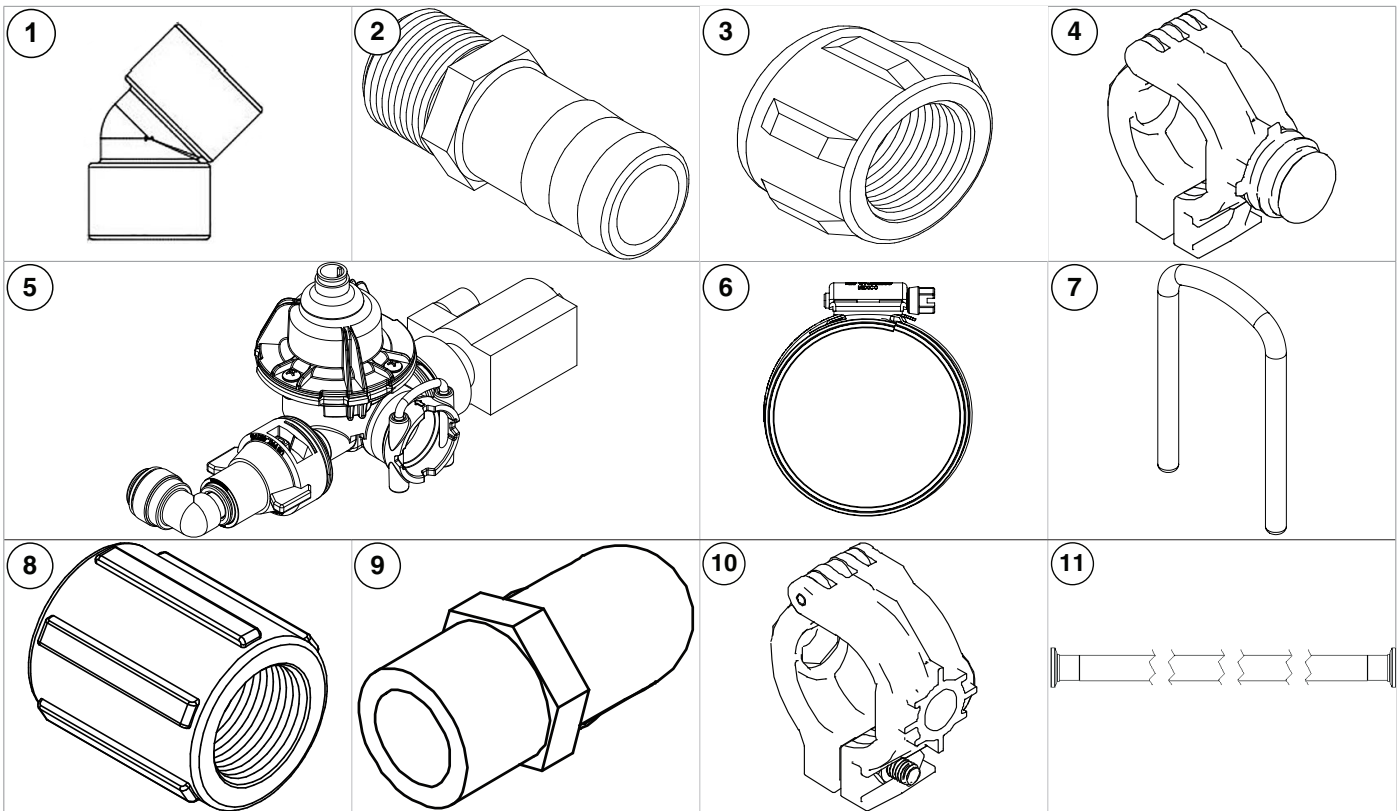

ITEM	PART NO.	QTY.	DESCRIPTION
1	G10515101	-	1" NPT 45° Connection
2	G10624	-	1" Male NPT x 1-1/4" Hose Barb
3	GD22503	-	1" Pipe Cap
4	G10773801	-	Manifold Clamp
5	G10773301	-	Manifold Row Flow Assembly
6	G10829101	-	Hose Clamp
7	G10833001	-	Wire Retention Clip
8	G11554	-	1" Pipe Coupling
9	G11460	-	90° Elbow, 1" NPT x 1 1/4" Hose Barb
10	G10608701	-	Blank Nozzle Body
11	G10865701	-	Manifold Tube, 12 Row Front
	G10865601	-	Manifold Tube, 12 Row Rear
	G10865101	-	Manifold Tube, 16 Row Front
	G10865001	-	Manifold Tube, 16 Row Rear

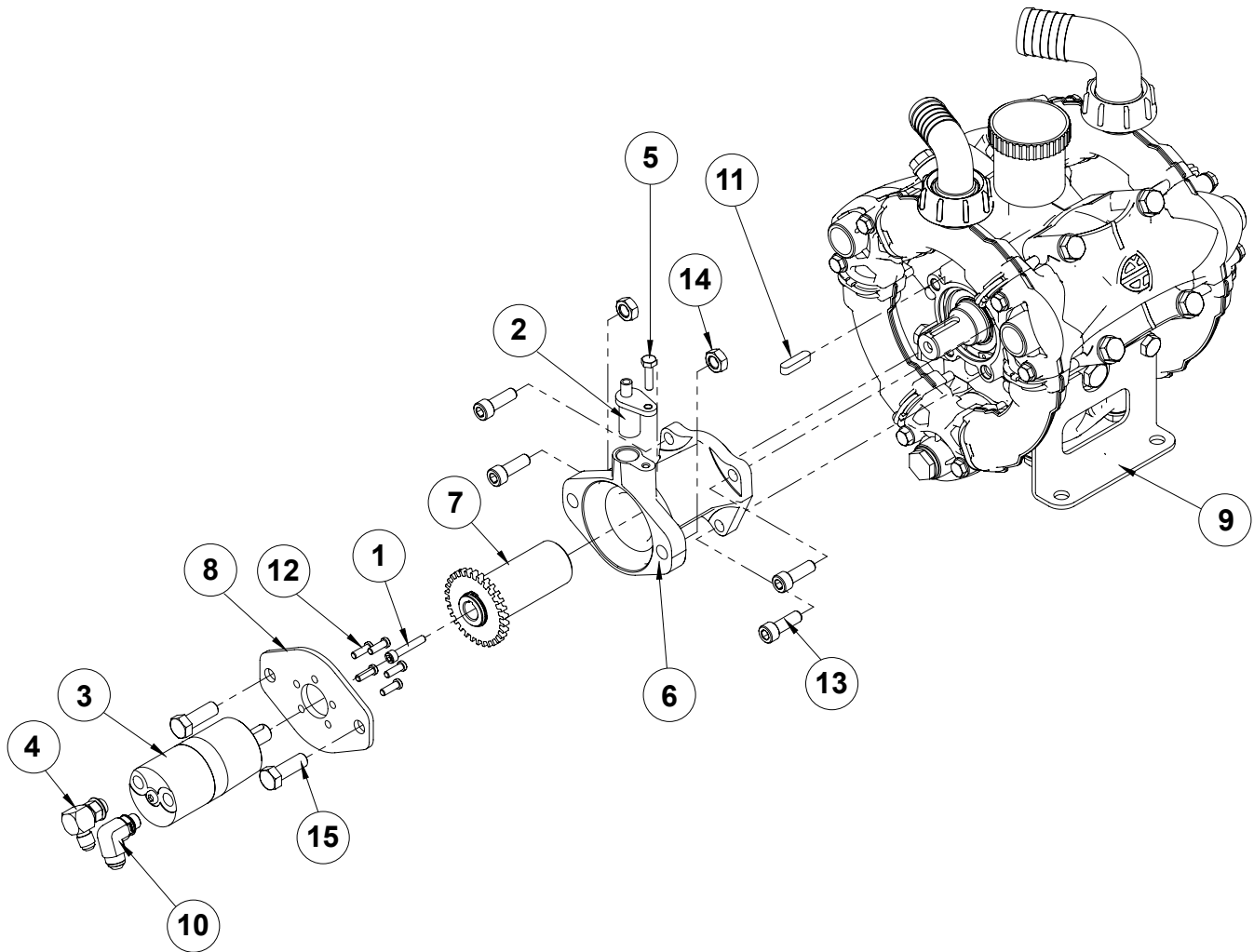

ITEM	PART NO.	QTY. (per Assy)	DESCRIPTION
1	G12222-35	1	Hex Socket Head Cap Screw, M6-1.0 x 35MM
2	G10846301	1	Gear Tooth Speed Sensor
3	G10556101	1	Eaton Hydraulic Motor
4	G6801-06	1	Elbow W/O-Ring, 90°, 9/16"-18 Male JIC To O-Ring
5	G10064	1	Hex Head Cap Screw, 1/4"-20 x 1"
6	G10611001	1	Hydraulic Motor Flange
7	G10556201	1	Coupler w/ Hall Effect Wheel
8	G10814401	1	Hydraulic Motor Mount
9	G10399301	1	Diaphragm Pump
10	G6801-08-06 GR1045	1 -	Elbow W/O-Ring, 90°, 3/4"-16 Male JIC To 9/16"-18 O-Ring O-Ring
11	G10514101	1	Oval Shaft Coupler Key
12	G10532101	5	Hex Socket Head Cap Screw, 1/4"-28 x 3/4"
13	G10922201	4	Hex Socket Head Cap Screw, M10-1. x 30MM
14	G10817601	2	Nylon Hex Lock Nut, M12-1.75
15	G12002-35	2	Hex Head Cap Screw, M12-1.75 x 35
A	G10434301	-	Pump Service Kit
B	G10764101	-	Pump LFP Valve Service Kit
C	G10764001	-	Pump LFP O-Ring Service Kit

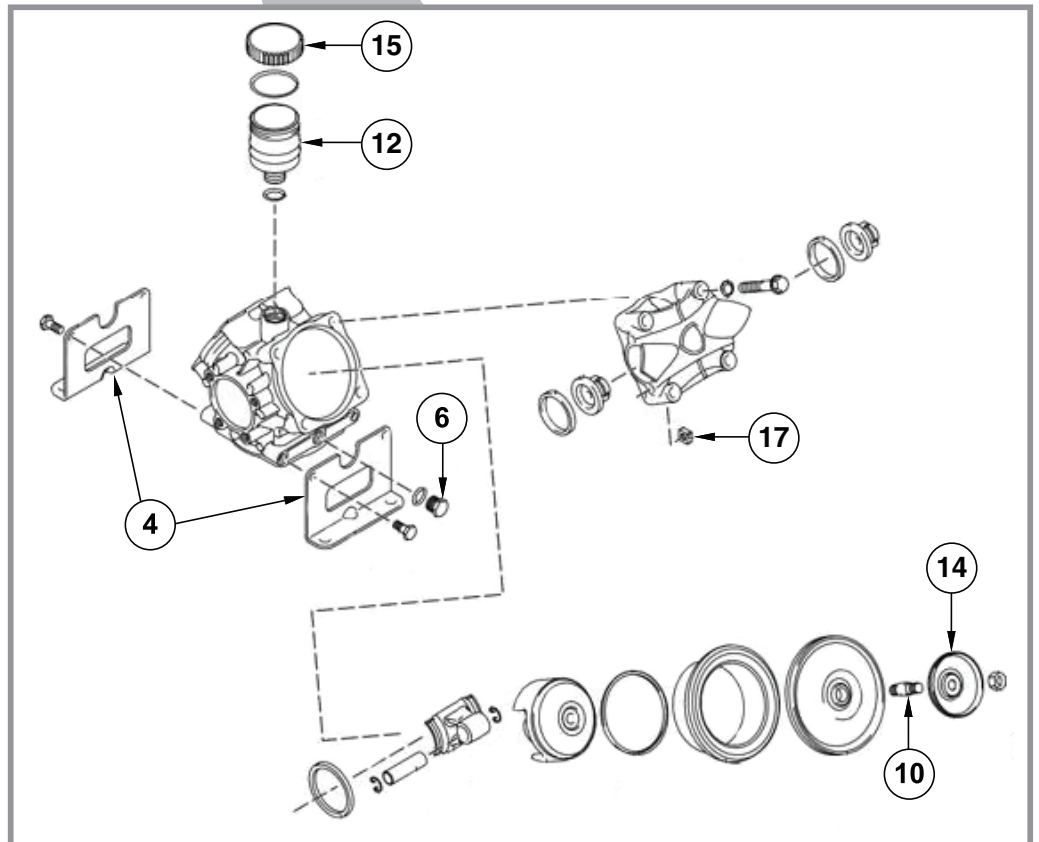
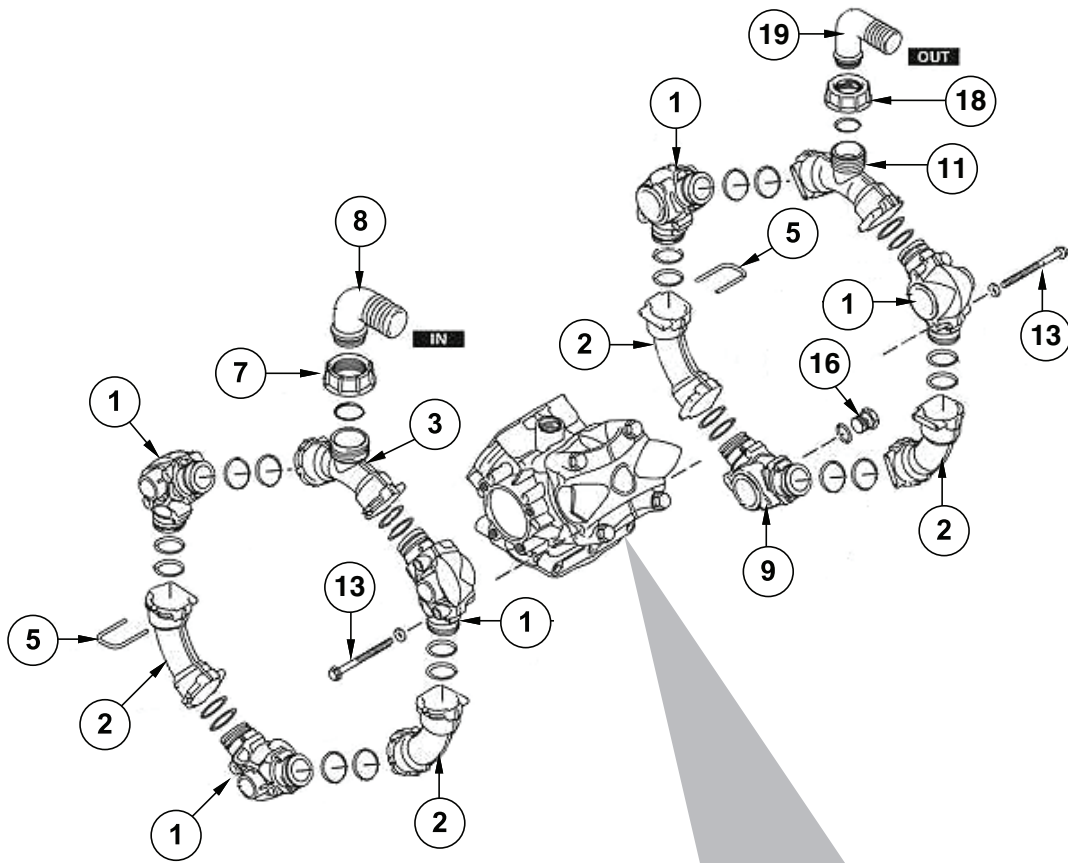

ITEM	PART NO.	QTY.	DESCRIPTION
1	G10976301	5	Manifold
2	G10976401	4	Manifold
3	G10976501	1	Manifold
4	G10975601	2	Foot Mount
5	G10976601	12	Fork Clip
6	G10975701	1	Oil Drain Plug
7	G10976701	1	Ring Nut
8	G10976801	1	Hose Barb, 11/2"
9	G10976901	1	Manifold
10	G10976101	3	Hub Pin
11	G10977001	1	Manifold
12	G10975801	1	Tank Sight Glass
13	G10977101	12	Manifold Mount Bolt
14	G10976201	3	Plate
15	G10975901	1	Sight Glass Cap
16	G10977201	1	Drain Plug, Fertilizer
17	G10976001	12	Square Nut, M8
18	G10977301	1	Ring Nut
19	G10977401	1	Hose Barb, 11/4"
A	G10399301	1	Diaphragm Pump Assembly
B	G10513001	1	AR Pump Winterizer, No. 64511
C	G10513101	2	AR Pump Oil, No. 6453D
D	G10434301	1	AR120 Pump Service Kit
E	G10764001	1	AR120 Pump LFP O-Ring Service Kit
F	G10764101	1	AR120 Pump LFP Valve Service Kit

(103988)

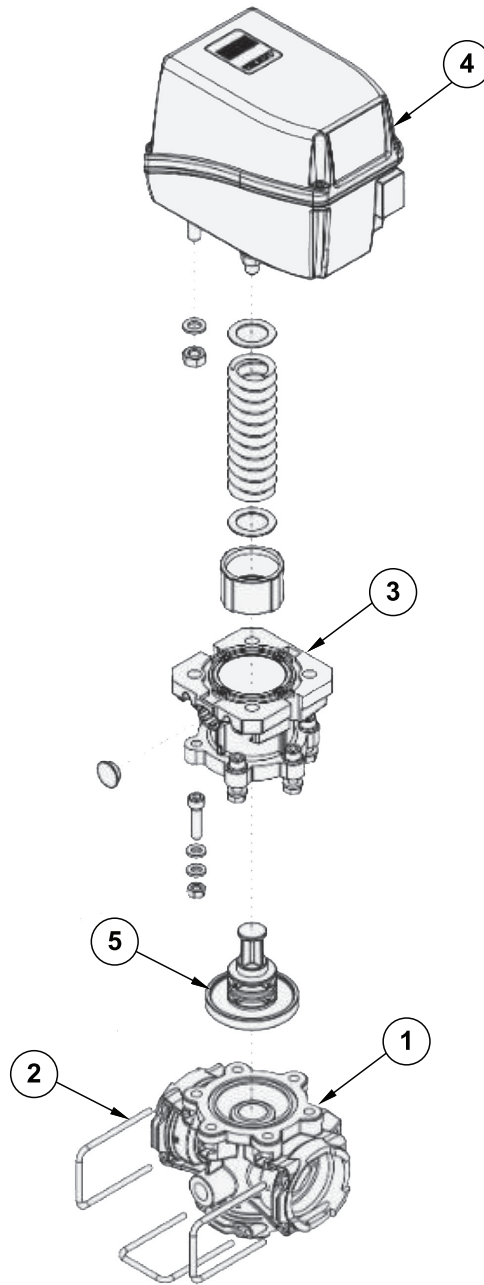

ITEM	PART NO.	QTY.	DESCRIPTION
1	G10974801	1	T5 Body Press Valve
2	G10975101	3	Fork
3	G10974901	1	Motor Support
4	G10975201	1	Motor
5	G10975001	1	Diaphragm and Pressure Valve
A	G10398801	-	T5 Pressure Regulator Assembly (Items 1-5)

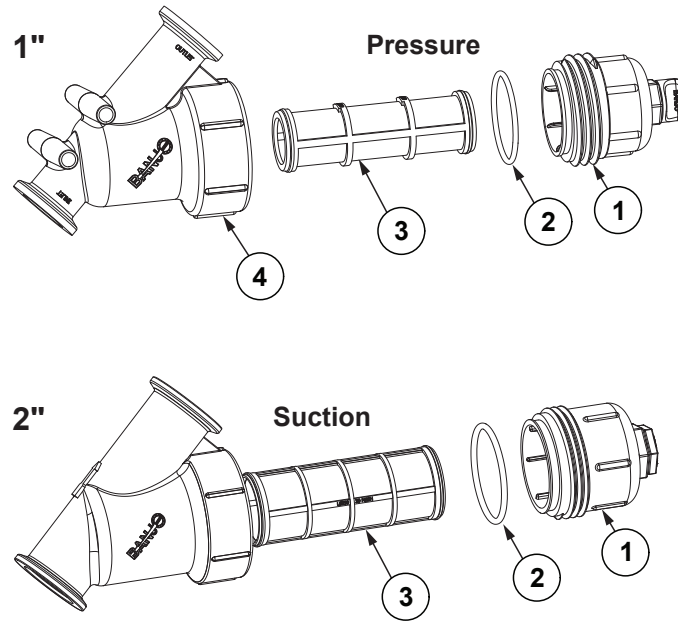

ITEM	PART NO.	QTY.	DESCRIPTION
1	G10974501	1	Cap Assembly, 1"
	G10975401	1	Cap Assembly, 2"
2	G10975501	1	O-Ring, No. 228 (1" Manifold Strainer)
	G10974701	1	O-Ring, No. 339 (2" Manifold Strainer)
3	G10974401	1	80 Mesh Screen (1" Manifold Strainer)
	G10975301	1	30 Mesh Screen (2" Manifold Strainer)
4	G10974601	1	Manifold Body (1" Manifold Strainer Only)
A	G10398701	1	1" Manifold Y Strainer W/80 Mesh Screen (Items 1-4)
B	G10631901	1	2" Manifold Y Strainer W/30 Mesh Screen (Items 1-3)

(107733)

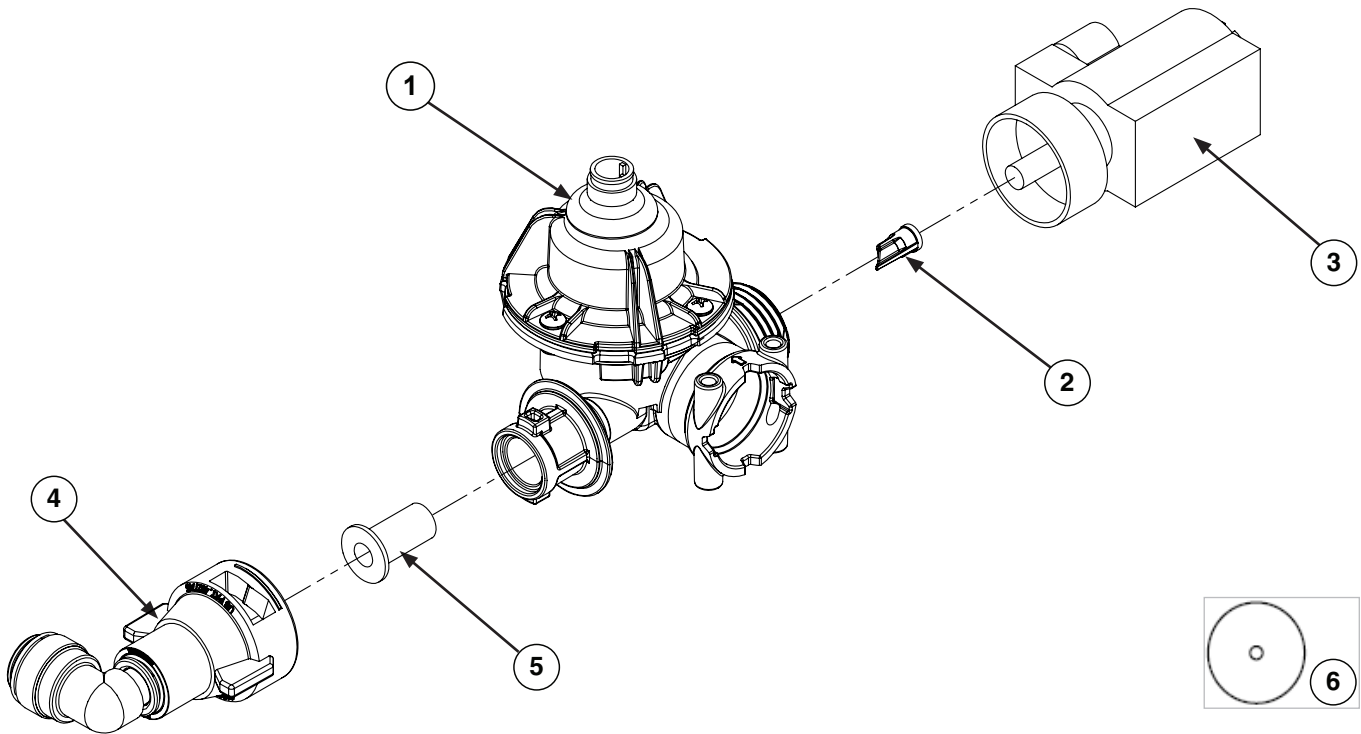

ITEM	PART NO.	QTY.	DESCRIPTION
1	G11007101	1	See "Fertilizer Flow Meter Assembly" on page P325
2	G10773101	1	Flow Meter Orifice, 0.082"
3	GA20732	1	Fertilizer Shut Off
4	G10522501	1	Fertilizer Manifold Cap, 90°
5	GD27290	-	Strainer Nozzle, 50 Mesh
	G10943101	-	Strainer Nozzle, 100 Mesh
	G10943201	-	Strainer Nozzle, 200 Mesh (should be ordered separately)
6	G10804001	-	Orifice Package, .015 (24/Pkg)
	GA17118	-	Orifice Package, .020 (24/Pkg)
	GA17119	-	Orifice Package, .025 (24/Pkg)
	GA19160	-	Orifice Package, .028 (24/Pkg)
	GA19161	-	Orifice Package, .032 (24/Pkg)
	GA19162	-	Orifice Package, .037 (24/Pkg)
	GA19163	-	Orifice Package, .041 (24/Pkg)
	GA19164	-	Orifice Package, .048 (24/Pkg)
	GA19165	-	Orifice Package, .055 (24/Pkg)
	GA19166	-	Orifice Package, .065 (24/Pkg)
	G10804002	-	Orifice Package, .072 (24/Pkg)
	GA19167	-	Orifice Package, .075 (24/Pkg)
	G10804003	-	Orifice Package, .078 (24/Pkg)
	G10804004	-	Orifice Package, .086 (24/Pkg)
	G10804005	-	Orifice Package, .103 (24/Pkg)

(110071)

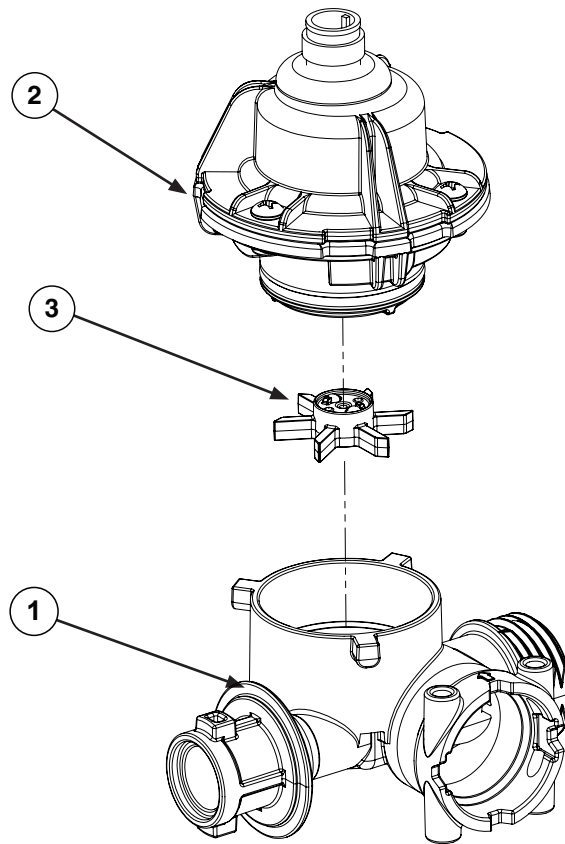

ITEM	PART NO.	QTY.	DESCRIPTION
1	G10772302	1	Manifold Fertilizer Flow Meter
2	G10772601	1	See "Fertilizer Flow Meter Cover" on page P326
3	G10773001	1	Fertilizer Flow Meter Paddle Wheel Assembly

(107726)

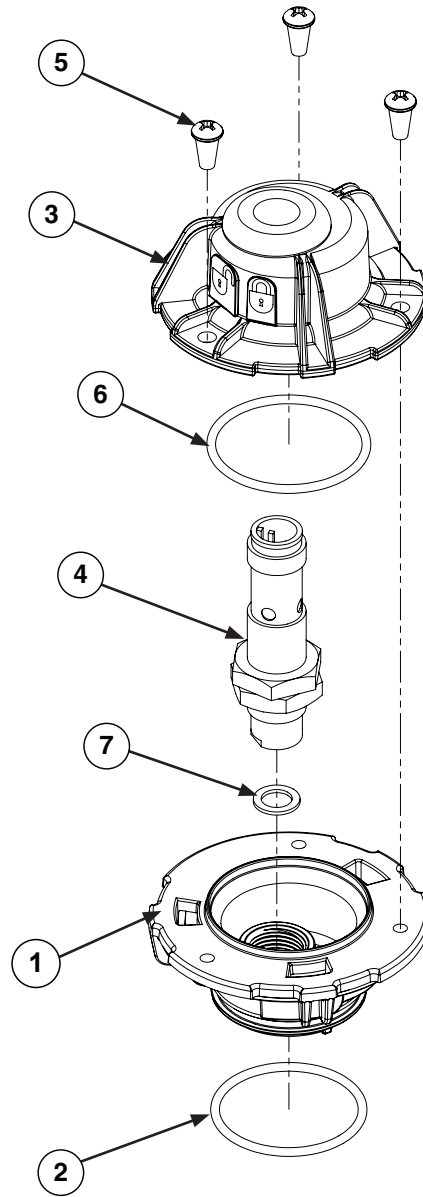

ITEM	PART NO.	QTY.	DESCRIPTION
1	G10832301	1	Fertilizer Flow Meter Cover
2	G10772501	1	O-Ring, No. 24
3	G10832401	1	Dust Cap Assembly
4	G10832701	1	Proximity Sensor
5	G10963001	3	Phillips Pan Head Tapping Screw, 6-19 x 5/16"
6	G10833101	1	O-Ring, No. 25
7	G10840901	1	Plastic Shim, 3/8" x 1/4" x .03"

(109873)

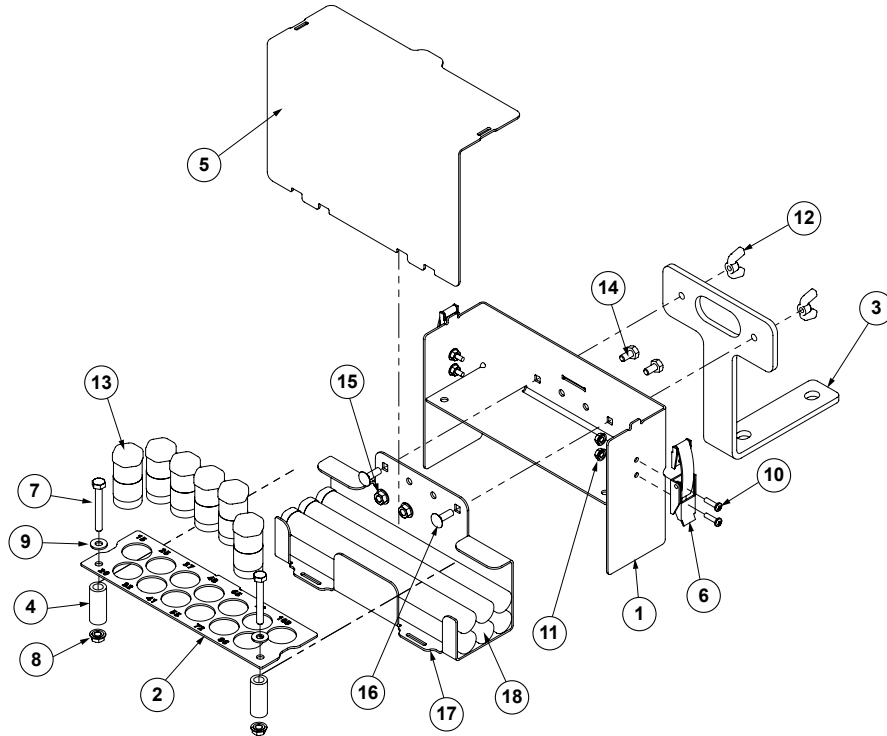

ITEM	PART NO.	QTY. (per Assy)	DESCRIPTION
1	G10986901	1	Orifice Storage Box Body
2	G10987001	1	Orifice Storage Holed Plate
3	G10986801	1	Orifice Storage Box Holder
4	GD23773	2	Spacer
5	G10986701	1	Orifice Storage Box Cover Plate
6	GA12641	2	Cover Latch
7	G10638	2	Bolt 1/4-20X2
8	G10621	2	Serrated Flange Nut, 1/4"-20
9	G11385	2	Flat Washer, 1/4" SAE
10	G11065	4	Phillips Pan Head Machine Screw, No. 8-32 x 5/8", Stainless Steel
11	G11241	4	Serrated Flange Nut
12	G10531	2	Wing Nut W/Nylon Insert, 1/4"-20
13	G10820001	-	Orifice Twist Pack w/ Decal, 0.015 (24 Orifices/Pkg)
	G10820002	-	Orifice Twist Pack w/ Decal, 0.020 (24 Orifices/Pkg)
	G10820003	-	Orifice Twist Pack w/ Decal, 0.025 (24 Orifices/Pkg)
	G10820004	-	Orifice Twist Pack w/ Decal, 0.028 (24 Orifices/Pkg)
	G10820005	-	Orifice Twist Pack w/ Decal, 0.032 (24 Orifices/Pkg)
	G10820006	-	Orifice Twist Pack w/ Decal, 0.037 (24 Orifices/Pkg)
	G10820007	-	Orifice Twist Pack w/ Decal, 0.041 (24 Orifices/Pkg)
	G10820008	-	Orifice Twist Pack w/ Decal, 0.048 (24 Orifices/Pkg)
	G10820009	-	Orifice Twist Pack w/ Decal, 0.055 (24 Orifices/Pkg)
	G10820010	-	Orifice Twist Pack w/ Decal, 0.065 (24 Orifices/Pkg)
	G10820011	-	Orifice Twist Pack w/ Decal, 0.072 (24 Orifices/Pkg)
	G10820012	-	Orifice Twist Pack w/ Decal, 0.078 (24 Orifices/Pkg)
	G10820013	-	Orifice Twist Pack w/ Decal, 0.086 (24 Orifices/Pkg)
	G10820014	-	Orifice Twist Pack w/ Decal, 0.103 (24 Orifices/Pkg)
14	G10022	2	Hex Head Cap Screw, 1/4"-20 x 1/2"
15	G10621	4	Serrated Flange Nut, 1/4"-20
16	G10310	2	Carriage Bolt, 1/4"-20 x 3/4", Grade 2
17	G10987201	1	Plate For Filter Storage
18	G10991001	6	Twist Pack, 16mm
19	GD27290	-	Strainer Nozzle, 50 Mesh

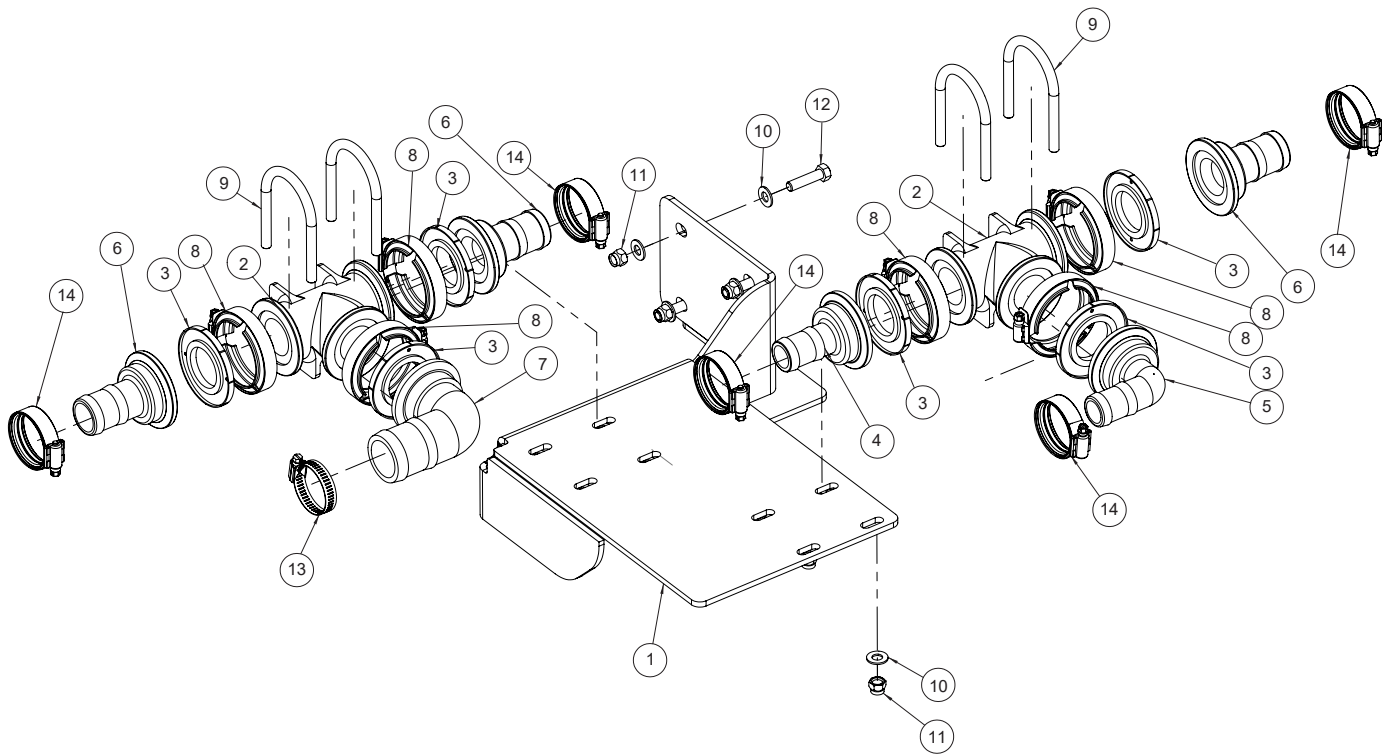

ITEM	PART NO.	QTY. (per Assy)	DESCRIPTION
1	G10643001	1	Tee Mount
2	G11508	2	Tee, 2" Port Flange
3	G10406701	6	Gasket, 2" Skirted Flange
4	G11494	1	Adapter, 2" Flange x 1 1/4" Hose Barb
5	G10473901	1	Adapter, 90°, 2" Flange x 1 1/4" Hose Barb
6	G10464101	3	Adapter, 2" Flange x 1-1/2" Hose Barb
7	G11457	1	Elbow, 2" Flange x 2" Hose Barb, 90°
8	G11468	6	Flange Clamp SS 75 Series
9	G10610201	4	U-Bolt, 2-1/2" x 3-13/16", 3/8"-16
10	G10203	16	Washer, 3/8" SAE
11	G10901	12	Lock Nut W/Nylon Insert, 3/8"-16
12	G10003	4	Hex Head Cap Screw, 3/8"-16 x 1 1/2"
13	G10676	1	Hose Clamp, No. 36, Stainless Steel
14	G10829101	5	Hose Clamp, 1-5/8" - 2-1/8"

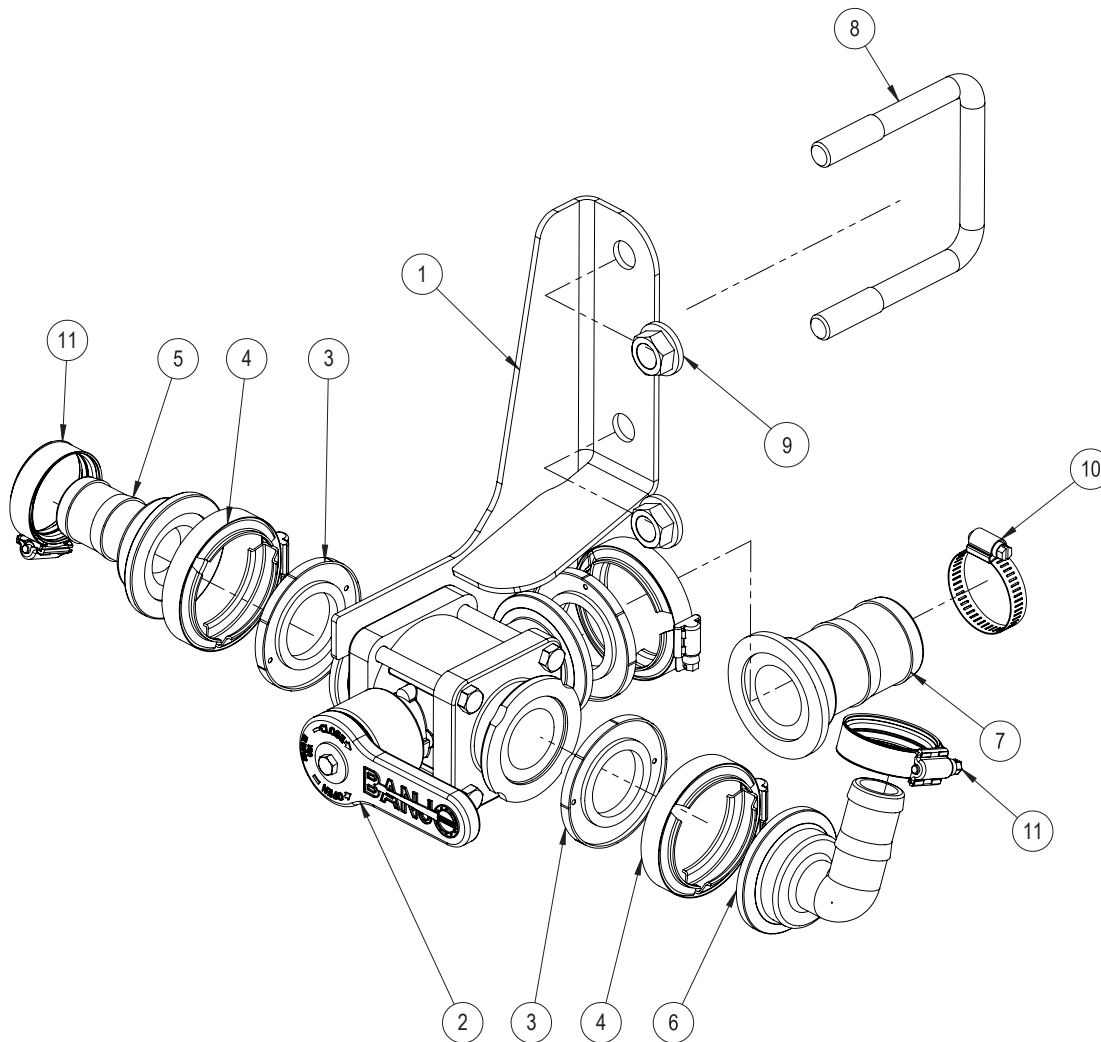

ITEM	PART NO.	QTY. (per Assy)	DESCRIPTION
1	G10640401	1	Valve Mount
2	G10612801	1	2" Flanged 3-Way Ball Valve Assy
3	G10406701	3	Gasket 2" Skirted Flanged
4	G11468	3	Flange Clamp SS 75 Series
5	G10464101	1	Adapter, 2" Flange x 1-1/2" Hose Barb
6	G10473901	1	Adapter, 2" Flange x 1-1/4" Hose Barb
7	G11497	1	Adapter, 2" Flange x 2" 90° Barb
8	GD32368	1	U-Bolt, 3" x 4" x 5/8"-11
9	G11415	2	Serrated Flange Nut, 5/8"-11
10	G10676	1	Hose Clamp, No. 36, Stainless Steel
11	G10829101	2	Hose Clamp, 1-5/8" - 2-1/8"

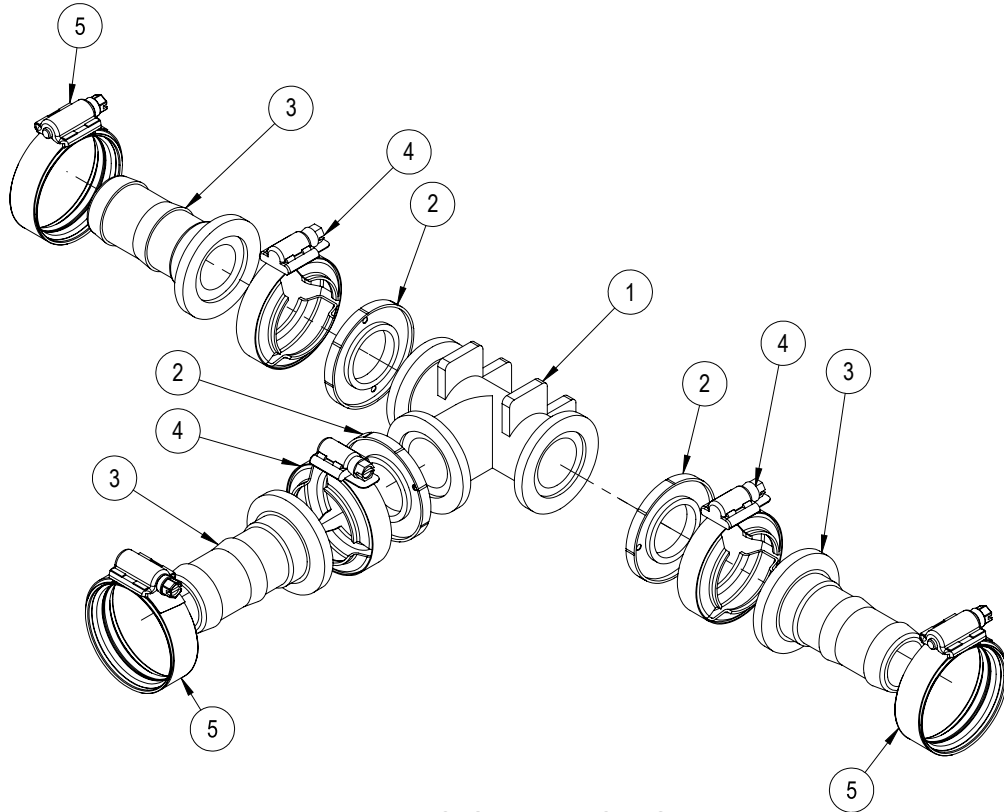

W/O SPLIT ROWS

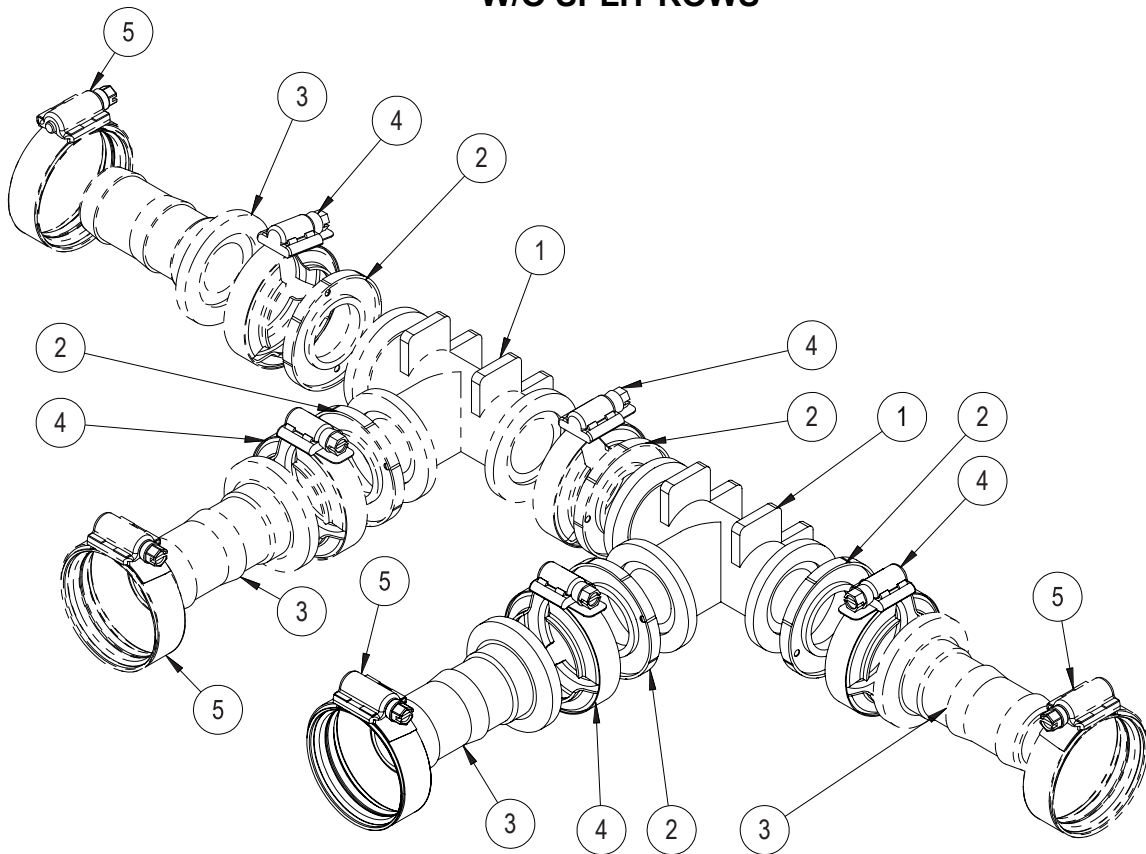

WITH SPLIT ROWS

ITEM	PART NO.	QTY. (per Assy)	DESCRIPTION
1	G11583	-	1" Flanged Manifold Tee
2	G10406801	-	Gasket, 1" Skirted Flange
3	G11458	-	Adapter 1" Flange x 1¼" Hose Barb
4	G11467	-	Flange Clamp SS 50 Series
5	G10829101	-	Hose Clamp, No. 24

L.H. Side Shown

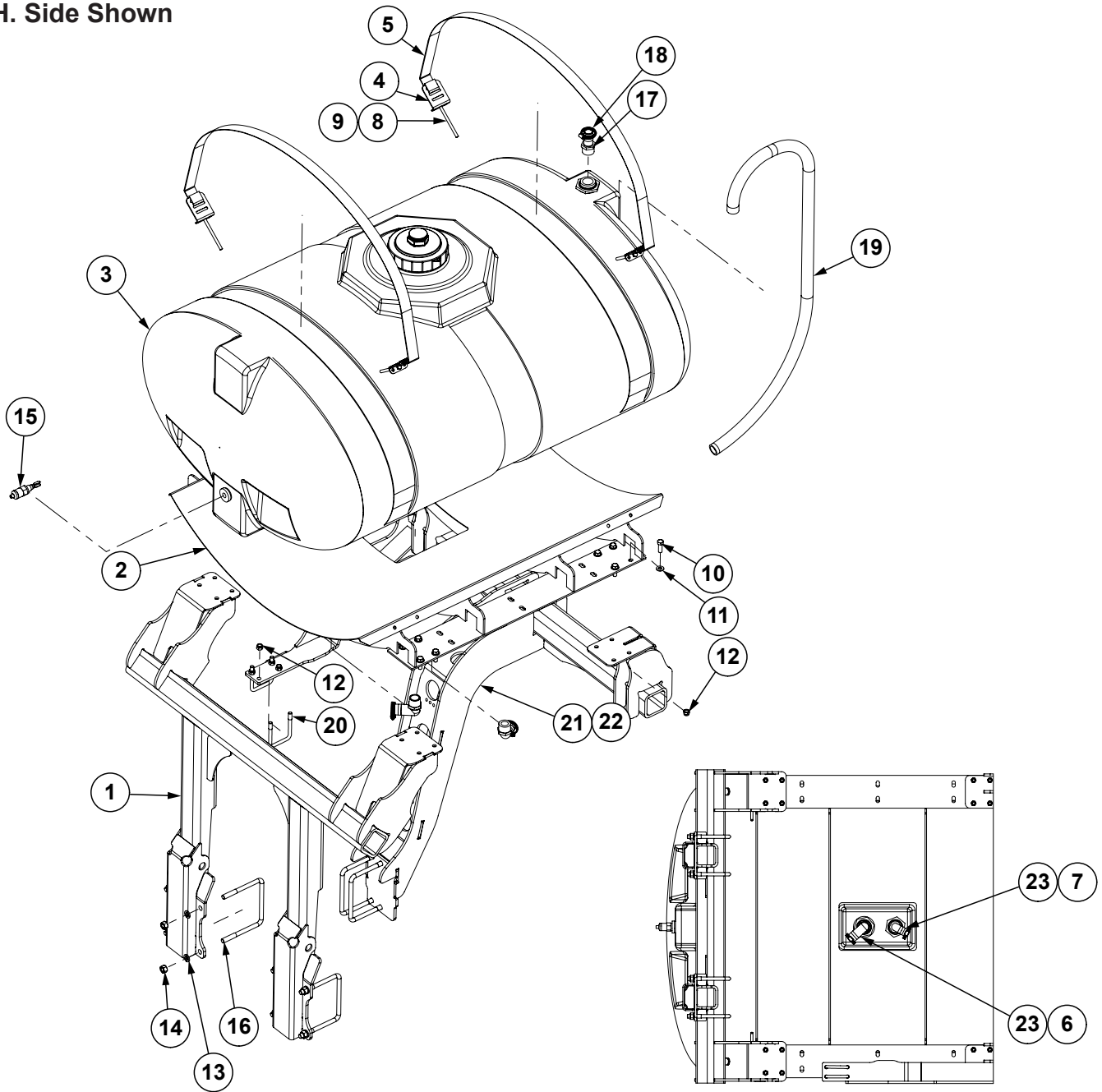

ITEM	PART NO.	QTY. (per Assy)	DESCRIPTION
1	G10642901	1	Front Tank Mount
2	GA13632	1	Tank Saddle
3	G10685001	1	300 Gal. Elliptical Tank w/ Fittings
4	GD11123	4	Anchor
5	GD15605-300	2	Strap, 1-3/4" width
6	G10444801	1	Elbow, 90°, 1 1/4" x 1-1/2" Hose Barb
7	G10629	1	Elbow, 90°, 1 1/4" NPT To Barb
8	G10485	4	Hex Head Cap Screw, 3/8"-16 x 5"
9	G10901	4	Lock Nut W/Nylon Insert, 3/8"-16
10	G10017	18	Hex Head Cap Screw, 1/2"-13 x 1 1/2"
11	G11389	16	Flat Washer, 1/2" Plated SAE
12	G10111	20	Lock Nut, 1/2"-13
13	G10230	12	Lock Washer, 5/8"
14	G10104	12	Hex Nut, 5/8"-11
15	GA18720	1	Liquid Level Sensor
16	GD1113	6	U-Bolt, 4" x 7" x 1/2"-13
17	G10626	1	Adapter, 1 1/4" NPT To Barb
18	G10674	1	Hose Clamp, No. 24
19	G4602-03	1	Black Helix Hose, 1 1/4" x 100'
20	GD4743	2	U-Bolt, 3" x 3" x 1/2"-13
21	G4431-01	2	Edge Molding, 3/8" x 19"
22	G10641801	1	L.H. Tank Mount
	G10641901	1	R.H. Tank Mount
23	G10829101	2	Hose Clamp, 1-5/8" - 2-1/8"

R.H. Side Shown

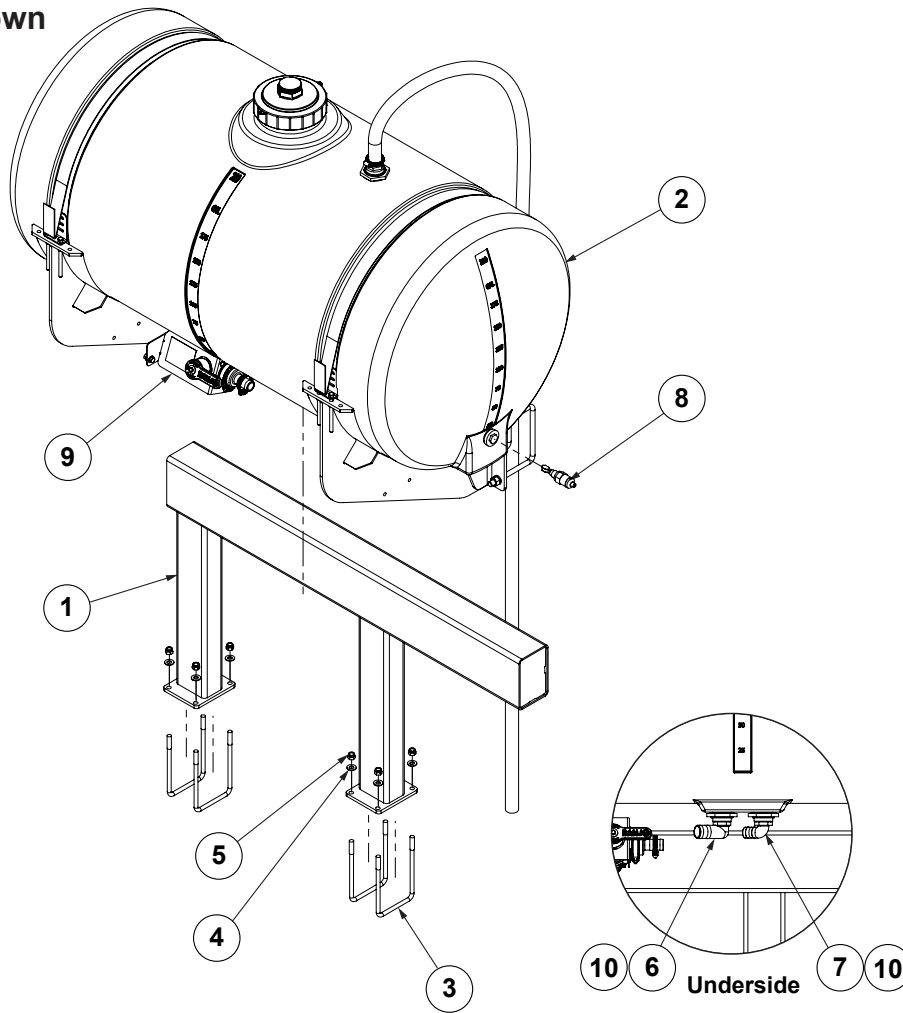

ITEM	PART NO.	QTY. (per Assy)	DESCRIPTION
1	G10707401	1	200 Gal. Liquid Tank Mount
2	G10708101	1	See "Liquid Fertilizer 200 Gal. Tank Pre-Assembly (Blue Drive)" on page P335
3	GD8306	4	U-Bolt, 7" x 5" x 1/2"-13
4	G11389	8	Flat Washer, 1/2" Plated SAE
5	G10111	8	Lock Nut, 1/2"-13
6	G10444801	1	Elbow, 90°, 1 1/4" x 1-1/2" Hose Barb
7	G10629	1	Elbow, 90°, 1 1/4" NPT To Barb
8	GA18720	1	Liquid Level Sensor
9	G10666701	1	See "3-Way Valve Unit Assembly (Blue Drive Liquid Fertilizer)" on page P329
10	G10829101	2	Hose Clamp, 1-5/8" - 2-1/8"

Blue Drive Only

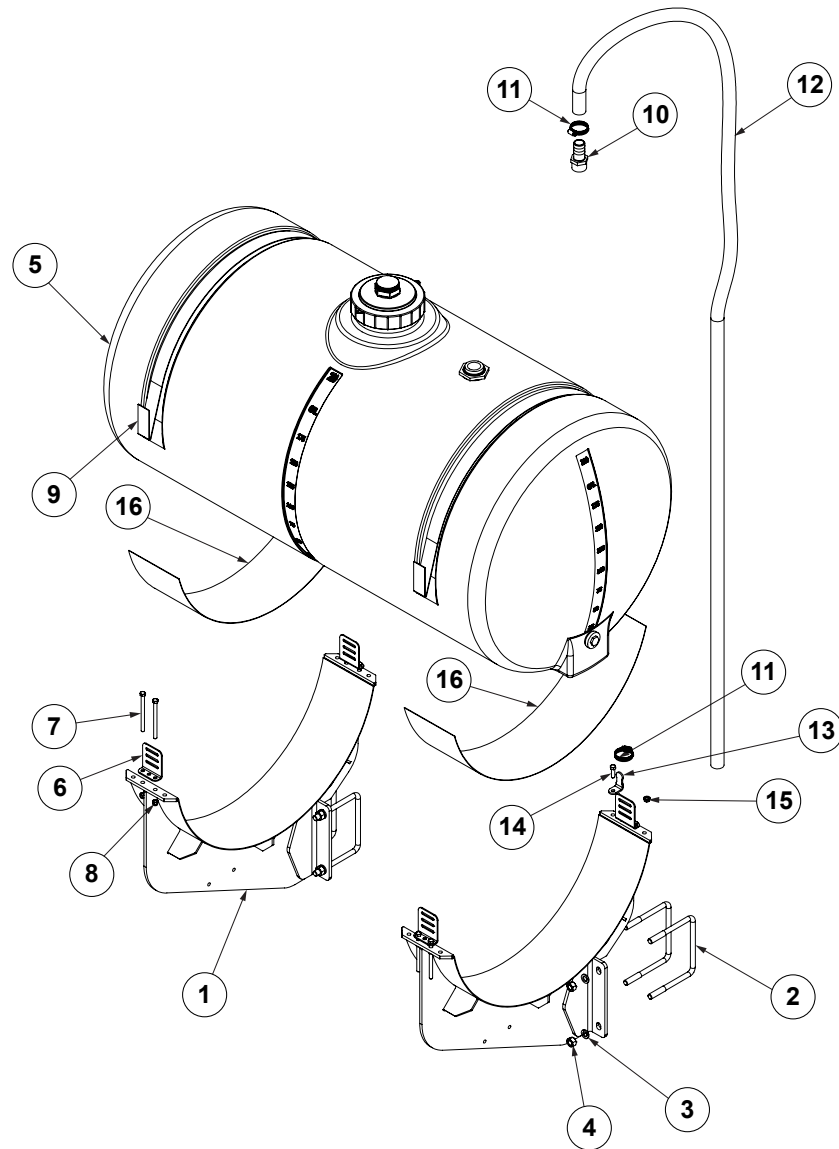

ITEM	PART NO.	QTY. (per Assy)	DESCRIPTION
1	G10630101	2	200 Gal. Tank Mount
2	GD1113	4	U-Bolt, 5" x 7" x 5/8"-11
3	GD10230	8	Split Locking Nut, 2"-12, Grade 2
4	G10104	8	Hex Nut, 5/8"-11
5	G10685101	1	200 Gal. Oval Tank w/ Fittings (MY23 and beyond w/ Blue Drive)
6	GD11123	4	Anchor
7	G10485	8	Hex Head Cap Screw, 3/8"-16 x 5"
8	G10901	8	Lock Nut W/Nylon Insert, 3/8"-16
9	GD11124	2	Strap, 84"
10	G10626	1	Adapter, 1 1/4" NPT To Barb
11	G10674	2	Hose Clamp, No. 24
12	G4602-03	1	Black Helix Hose, 1 1/4" x 100'
13	GD20060	1	Hose Bracket
14	G10004	1	Hex Head Cap Screw, 3/8"-16 x 1 1/4"
15	G11091	1	Serrated Flange Nut, 3/8"-16
16	GD1862	1	Tank Pad, 8" x 14' Roll

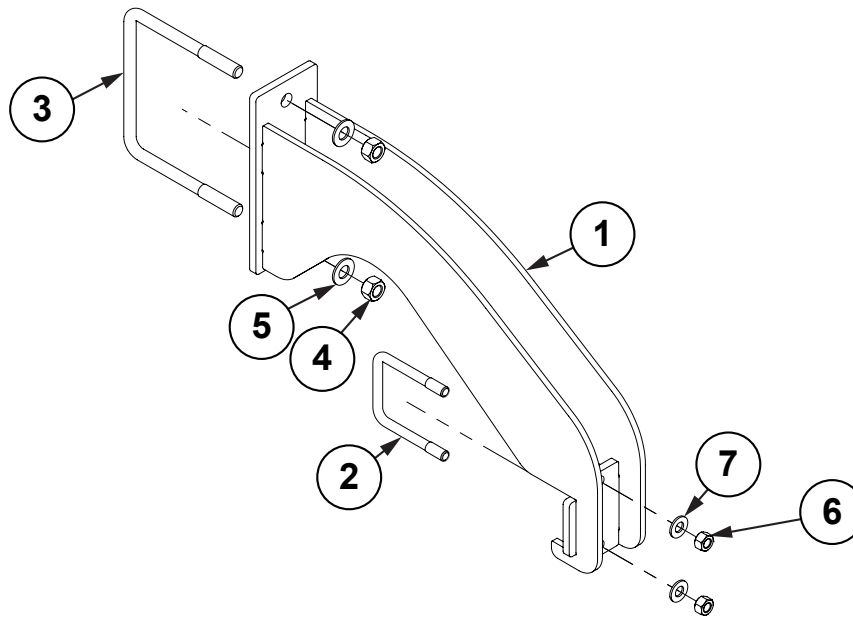

ITEM	PART NO.	QTY. (per Assy)	DESCRIPTION
1	G10630101	2	200 Gal. Tank Mount
2	GD1113	4	U-Bolt, 5" x 7" x 5/8"-11
3	GD10230	8	Split Locking Nut, 2"-12, Grade 2
4	G10104	8	Hex Nut, 5/8"-11
5	G10685101	1	200 Gal. Oval Tank w/ Fittings (MY23 and beyond w/ Blue Drive)
6	GD11123	4	Anchor
7	G10485	8	Hex Head Cap Screw, 3/8"-16 x 5"

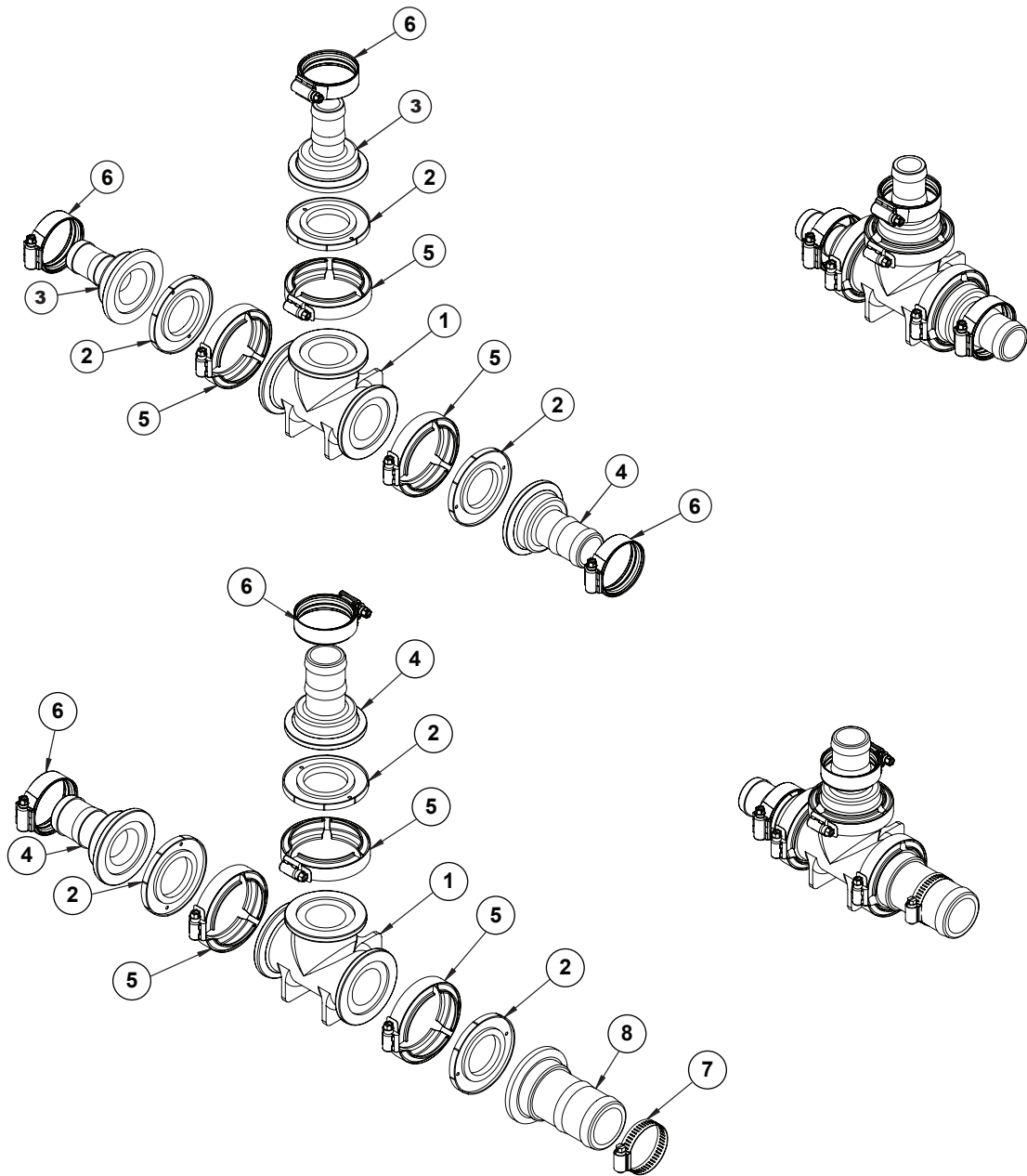

ITEM	PART NO.	QTY. (per Assy)	DESCRIPTION
1	G11508	-	Tee, 2" Port Flange
2	G10406701	-	Gasket, 2" Skirted Flange
3	G11494	-	Adapter, 2" Flange x 1 1/4" Hose Barb
4	G10464101	-	Adapter, 2" Flange x 1 1/2" Hose Barb
5	G11468	-	Flange Clamp SS 75 Series
6	G10829101	-	Hose Clamp, 1-5/8" - 2-1/8"
7	G10676	-	Hose Clamp, No. 36, Stainless Steel
8	G11497	-	Adapter, 2" Flange x 2" Hose Barb

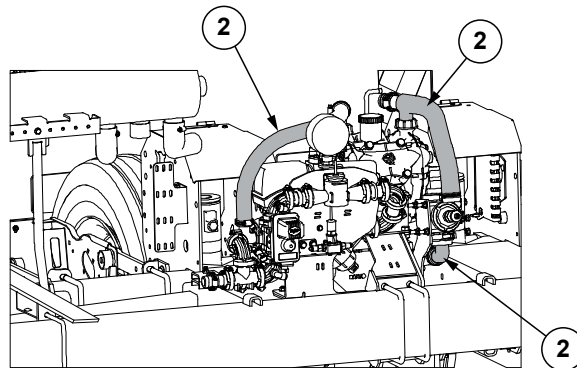
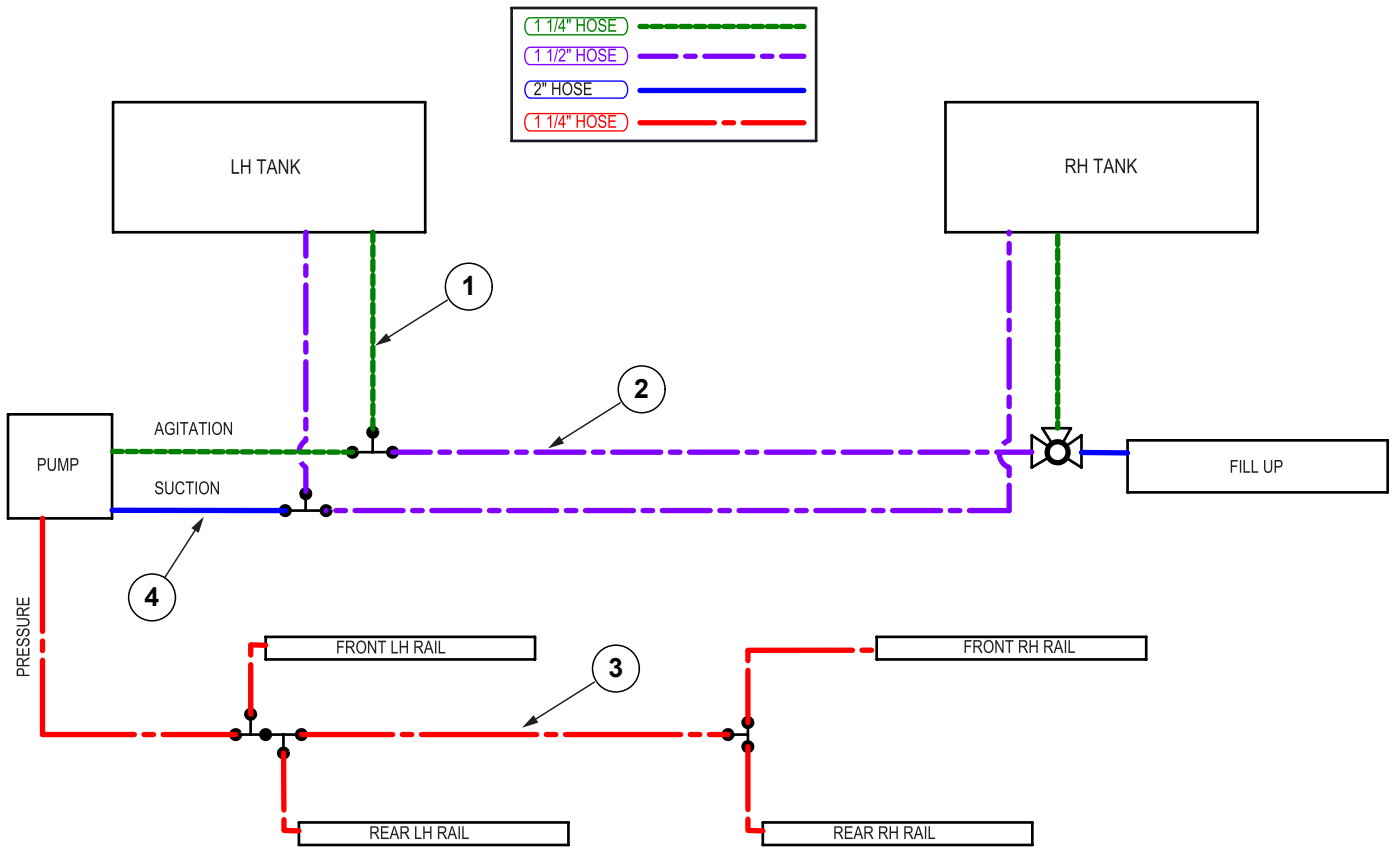

ITEM	PART NO.	QTY. (per Assy)	DESCRIPTION
1	G10616801	-	HOSE EPDM/POLYETHYLENE HELIX 1.8 OD X 1-1/4 ID X 1200 IN
2	G10616701	-	HOSE EPDM/POLYETHYLENE HELIX 2.1 OD X 1-1/2 ID X 1200 IN
3	G10616501	-	HOSE EPDM/WIRE HELIX 1.61 OD X 1-1/4 ID X 1200 IN
4	G10616601	-	HOSE EPDM/POLYETHYLENE HELIX 2.6 OD X 2 ID X 1200 IN

*Fertilizer hoses sold in bulk only.

Delivery Tubes

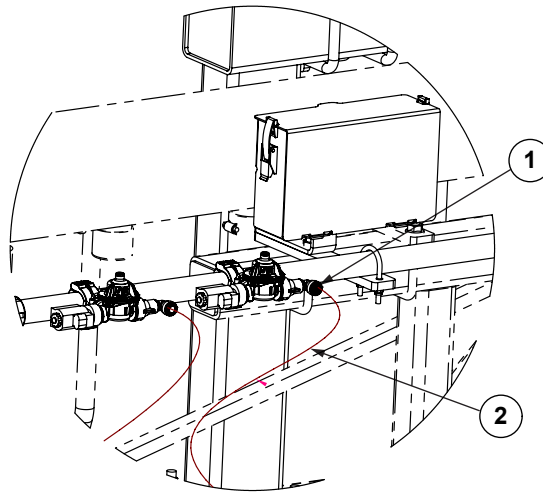

ITEM	PART NO.	QTY. (per Assy)	DESCRIPTION
1	GD29709	2	Support Tube
2	G10609019	1	TUBE URETHANE 3/8 OD X .065W BLK X 1600 (12 Row)
	G10609020	1	TUBE URETHANE 3/8 OD X .065W BLK X 2100 (16 Row)

Orifice In-Line Housing

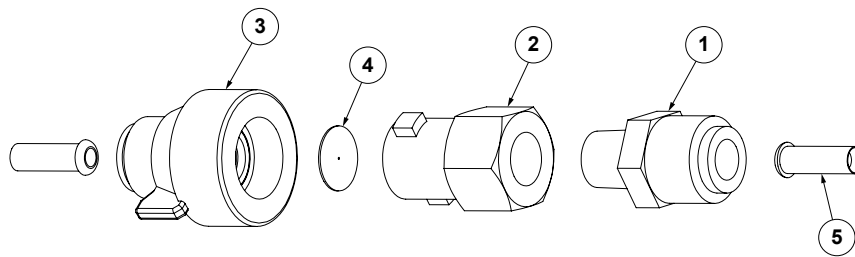

ITEM	PART NO.	QTY. (per Assy)	DESCRIPTION
1	GD29625	1	Connector, 1/4" NPT x 3/8"
2	G10771701	1	Orifice Adapter Cushion
3	GD21158	1	Cap
4	G10771801	1	Orifice (.020)
5	GD29709	2	Support Tube

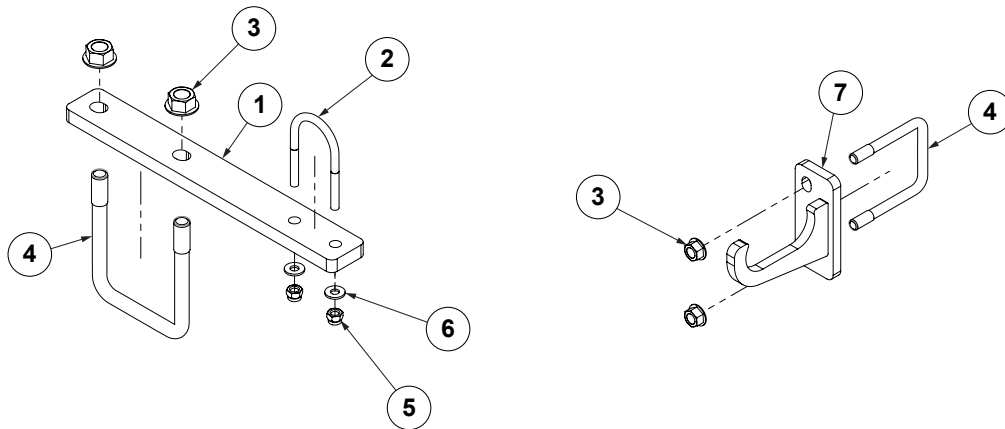

ITEM	PART NO.	QTY.	DESCRIPTION
1	G10691801	1	RU Rail Bracket
2	GD26274	1	U-Bolt, 1-1/2" x 1/4"-20
3	G10071	2	Serrated Flange Nut, 1/2"-13
4	GD4743	1	U-Bolt, 3" x 3" x 1/2"-13
5	G11320	2	Lock Nut, 1/4"-20, Grade B
6	G11385	2	Flat Washer, 1/4" SAE
7	G106855501	1	Bulk Fill Fertilizer Hose Holder

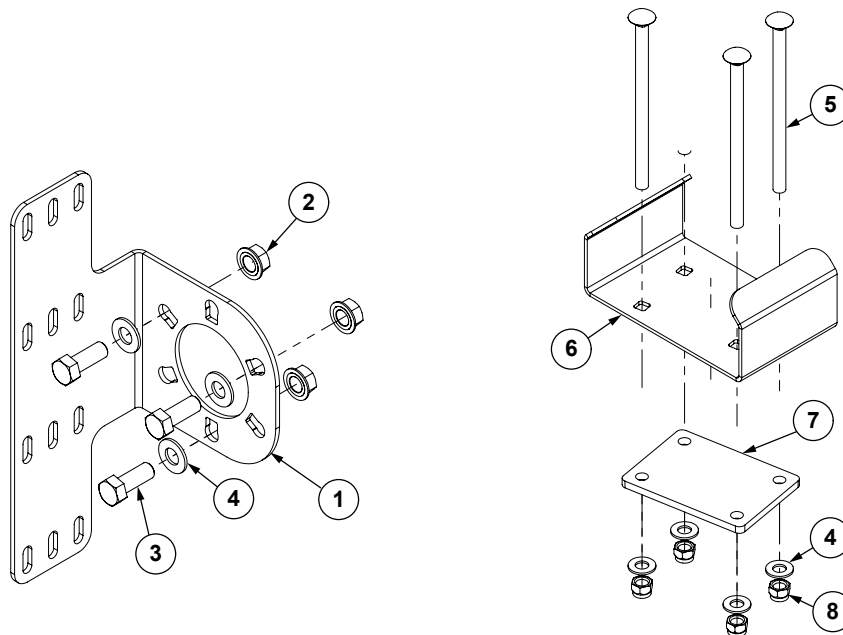

ITEM	PART NO.	QTY.	DESCRIPTION
1	G10740501	1	Wheel Tower Harness Holder
2	G11091	3	Serrated Flange Nut, 3/8"-16
3	G10001	3	Hex Head Cap Screw, 3/8"-16 x 1"
4	G11387	3-4	Hardened Washer, 3/8" SAE
5	G11970	4	Carriage Bolt, 3/8"-16 x 6"
6	G10740201	1	Fertilizer Hose Support Bracket
7	G10740301	1	Bracket Plate
8	G10108	4	Lock Nut, 3/8"-16

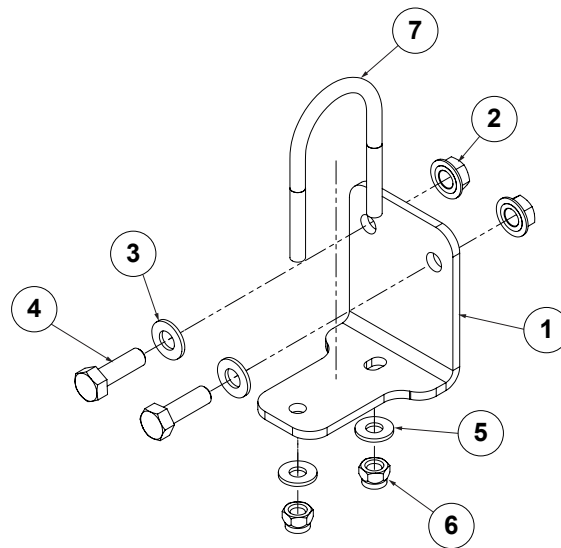

ITEM	PART NO.	QTY.	DESCRIPTION
1	G10926001	1	Fertilizer Rail Holder, Front
2	G10620	2	Serrated Flange Nut, 5/16"-18
3	G11386	2	Flat Washer, 5/16" SAE
4	G10019	2	Hex Head Cap Screw, 5/16"-18 x 1"
5	G11385	2	Flat Washer, 1/4" SAE
6	G11320	2	Lock Nut, 1/4"-20, Grade B
7	GD26274	1	U-Bolt, 1-1/2" x 1/4"-20

(A19104)

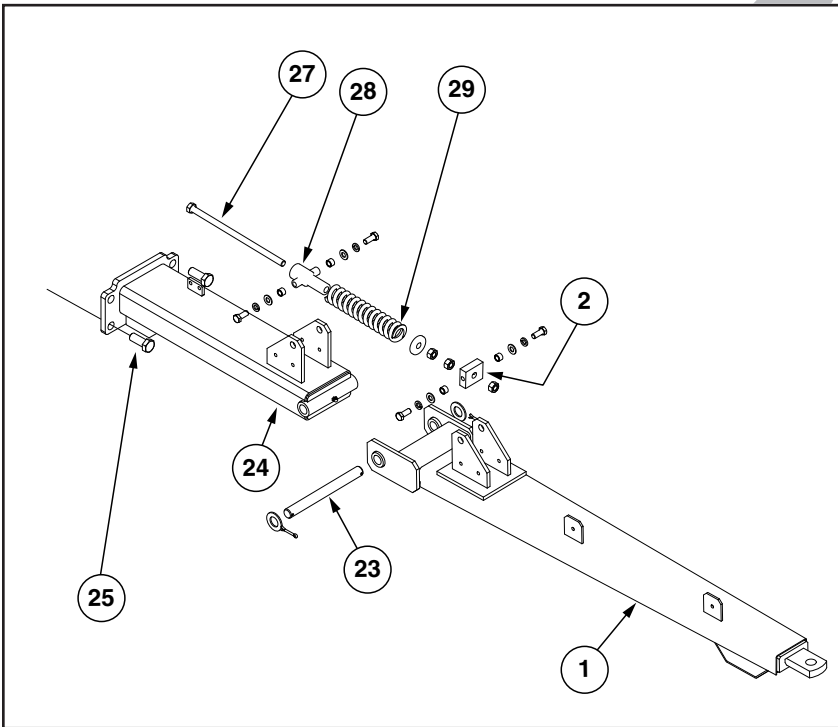
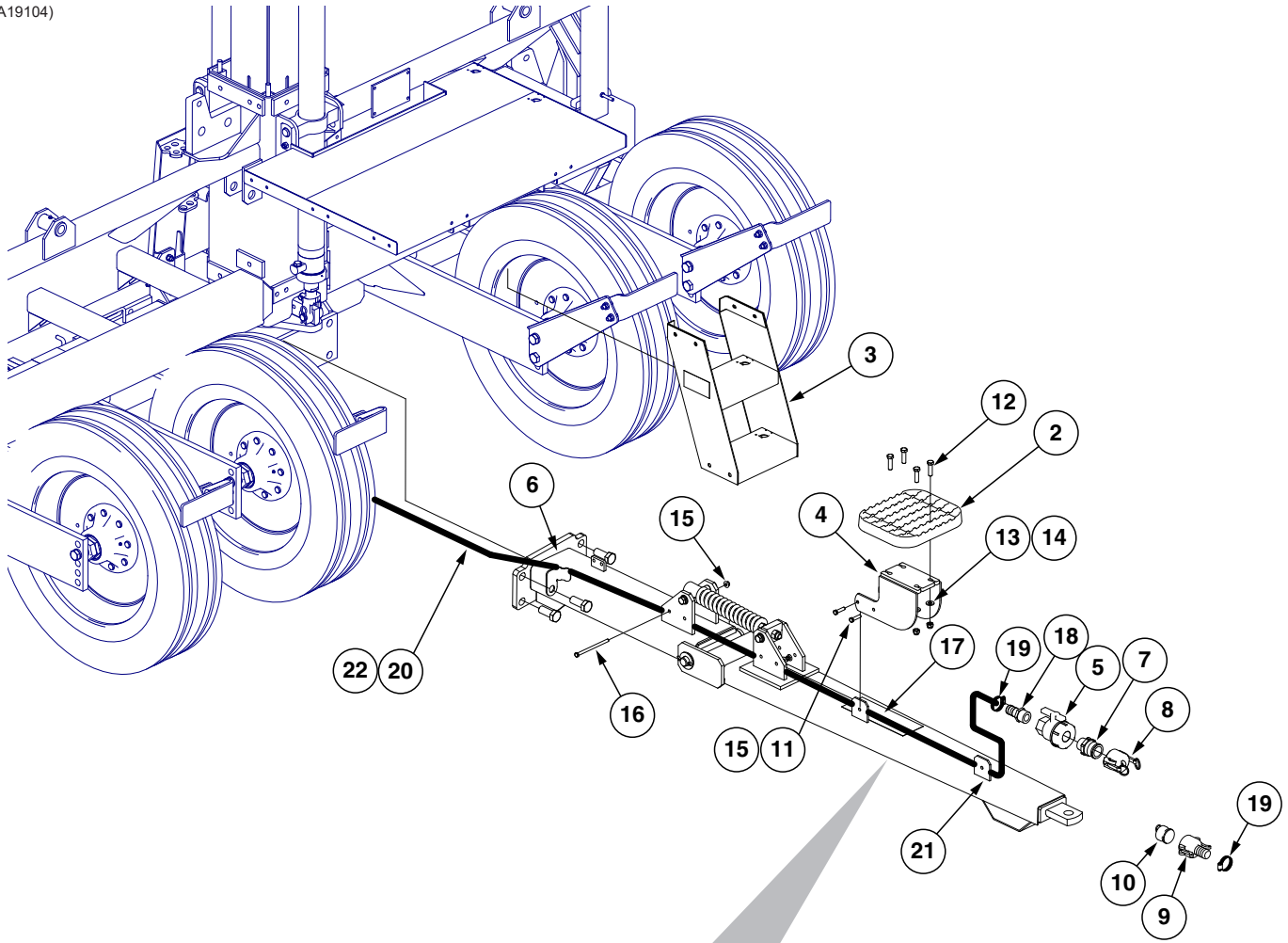

ITEM	PART NO.	QTY.	DESCRIPTION
1	GA6961	1	Hitch
2	GB0315	1	Step
3	GA16145	1	Ladder
4	GA14520	1	Hitch Step
5	GA4976	1	Shutoff Valve, 1¼" NPT
	GR1015	-	Body O-Ring (Included W/GA4976)
	GR1016	-	Stem O-Ring (Included W/GA4976)
	GR1017	-	Teflon Seat (Included W/GA4976)
	GR1018	-	Ball (Included W/GA4976)
	GR1019	-	Handle (Included W/GA4976)
6	GD20757	1	Hose Routing Bracket
7	GD1514	1	Adapter, 1¼" Male NPT To Cam Lock
8	GD1515	1	Dust Cap, 1¼" Cam Lock
9	GD1516	1	Adapter, 1¼" Barb To Female Cam Lock
10	GD1517	1	Dust Plug, 1¼" Male Cam Lock
11	G10003	4	Hex Head Cap Screw, ⅜"-16 x 1½"
12	G10039	4	Hex Head Cap Screw, ½"-13 x 1¾"
13	G11389	4	Flat Washer, ½" SAE
14	G10111	4	Lock Nut, ½"-13
15	G11091	5	Serrated Flange Nut, ⅜"-16
16	G10756	1	Hex Head Cap Screw, ⅜"-16 x 6"
17	GD13706-02	1	Anti-Slip Tape, 4" x 12"
18	G10626	1	Adapter, 1¼" NPT To Barb
19	G10672	2	Hose Clamp, No. 28
20	G4200-01	1	Hose, 1¼" x 22'
21	GD2117	2	Cable Tie, 14½"
22	GD2984	2	Cable Tie, 34"
23	GD3547	1	Pin, 1¼" x 12¾"
	G11396	2	Flat Washer, 1¼"
	G10460	2	Cotter Pin, ¼" x 2"
24	GA6960	1	Hitch
25	G10826	5	Hex Head Cap Screw, 1"-8 x 2½"
	G10396	5	Lock Nut, 1"-8
26	GD7908	1	Tap Block
	G10007	2	Hex Head Cap Screw, ⅝"-11 x 1½"
	G10230	2	Lock Washer, ⅝"
	G11391	2	Flat Washer, ⅝" SAE
	GB0218	2	Bushing, 2½" I.D. x ⅞" O.D. x 1⅞" Long
27	GD7907	1	Special Bolt
28	GB0206	1	Rod Guide
	G10007	2	Hex Head Cap Screw, ⅝"-11 x 1½"
	G10230	2	Lock Washer, ⅝"
	G11391	2	Flat Washer, ⅝" SAE
	GB0218	2	Bushing, 2½" I.D. x ⅞" O.D. x 1⅞" Long
29	GD2115	1	Spring
	G10105	3	Hex Nut, ¾"-10
	GB0213	1	Spring Seat

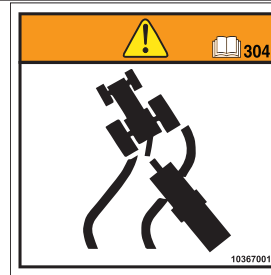
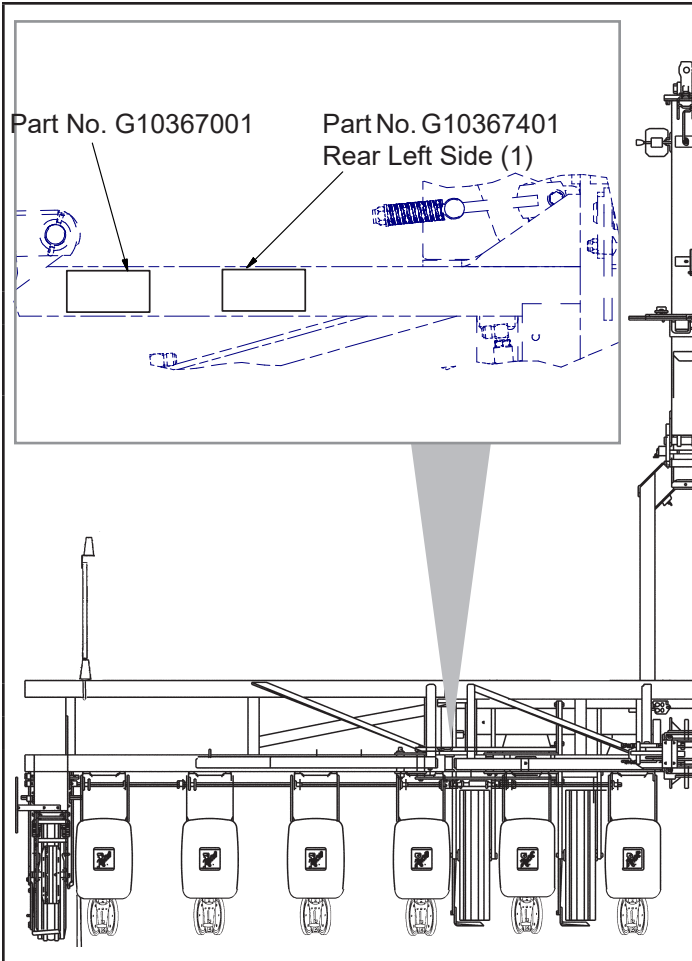





Part No.: G10367001
 Description: Decal, Warning (2021 Production and on)
 Quantity: 1

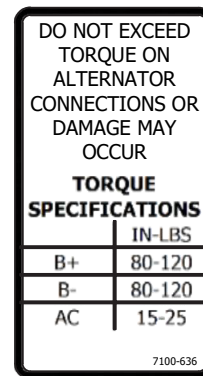
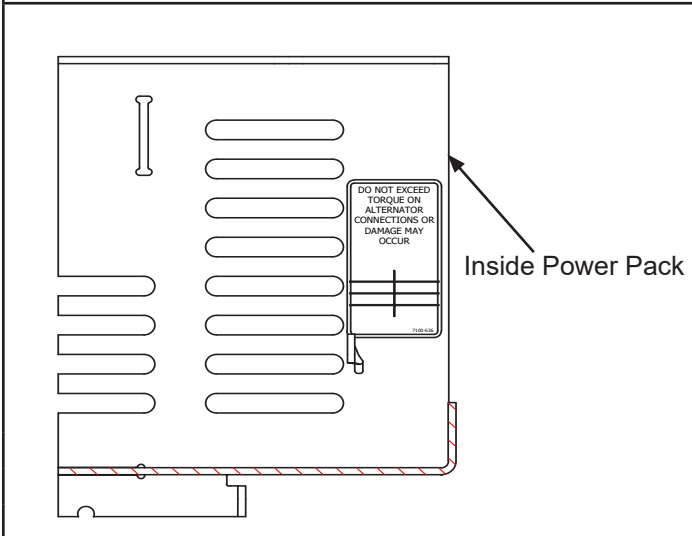



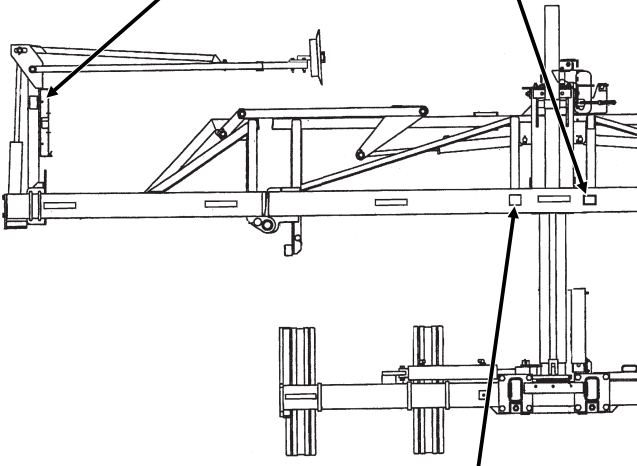

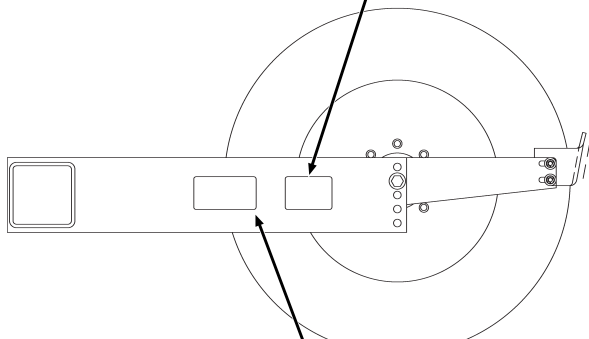

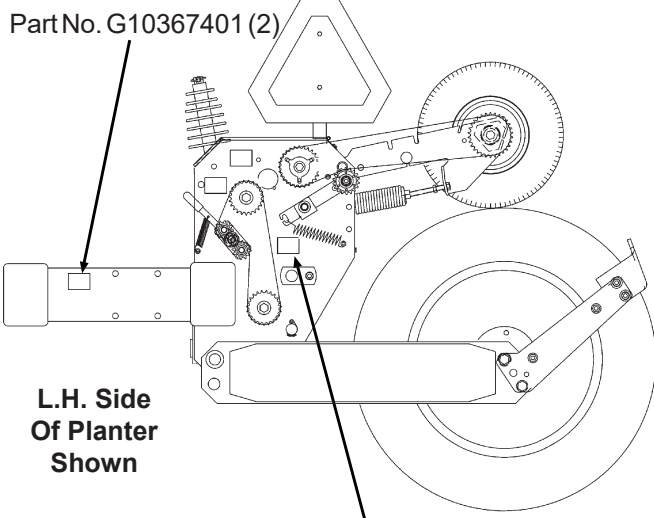

Part No.: G10367401
 Description: Decal, Crush Warning (2021 Production and on)
 Quantity: 1 (Per Contact Wheel Assembly)

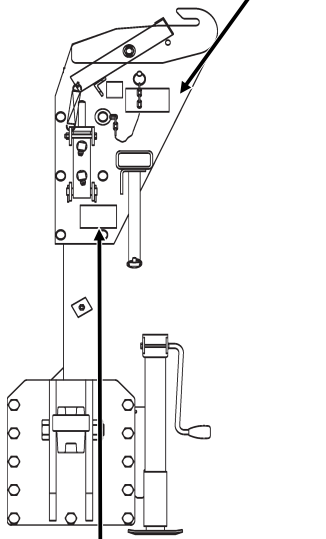

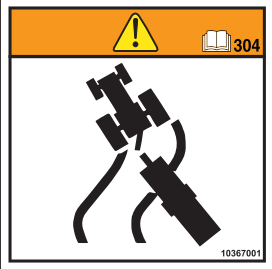
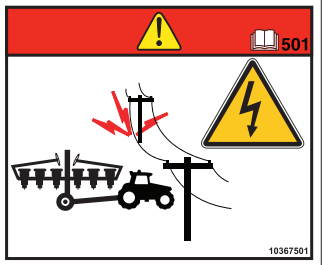
Part No.: G7100-636
 Description: Decal, Do Not Exceed Torque
 Quantity: 1

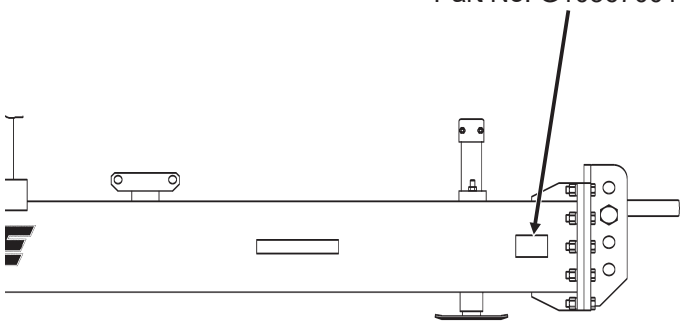
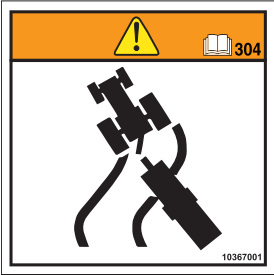
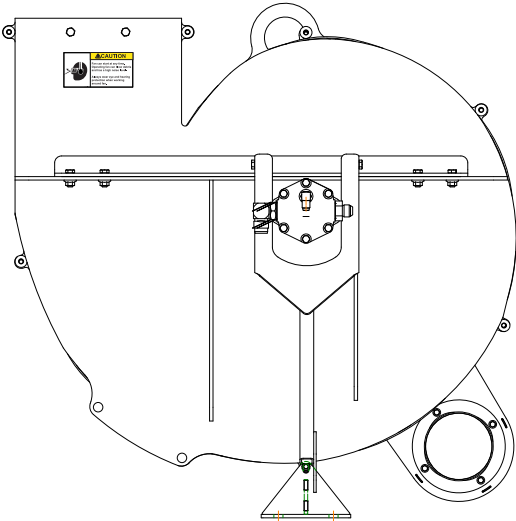
<p>Part No. G10367401 Front And Back On L.H. Side Of Planter</p> <p>Part No. G10366901 On Each Side of Row Marker</p>  <p>Part No. 7100-385 Front And Back On R.H. Side Of Planter</p>	
<p>Part No.: G10367401 Description: Decal, Crush Warning (2021 Production and on) Quantity: 1 (Per Contact Wheel Assembly)</p>	
<p>Part No.: G10366901 Description: Decal, Warning (2021 Production and on) Quantity: 1 (Per Row Marker Cylinder) 4 (2 Per Row Marker)</p>	<p>PartNo. G10367301 (1)</p>  <p>Part No. G10367801 (2) Each side of outer stub axles.</p>
	<p>Part No.: G10367301 Description: Decal, Warning Quantity: -</p>
	<p>Part No.: G10367801 Description: Decal, Warning Quantity: 2 (Per Tire - Ground Drive Tires)</p>

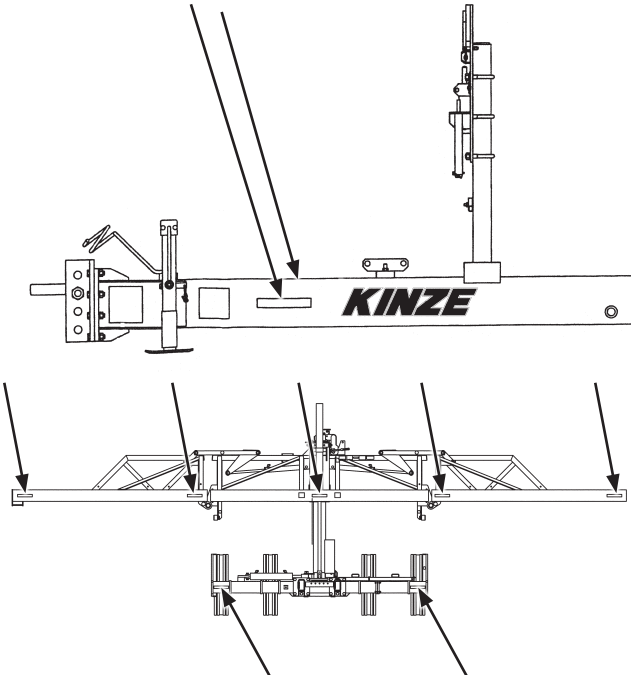
 <p>Part No. G10367401 (2)</p> <p>L.H. Side Of Planter Shown</p> <p>Part No. G10366801 (2)</p>	
	<p>Part No.: G10367401 Description: Decal, Crush Warning (2021 Production and on) Quantity: 1 (Per Contact Wheel Assembly)</p>
 <p>Part No. G10366801</p> <p>Part No. G10367501</p> <p>Part No. G10367001</p>	
	<p>Part No.: G10366801 Description: Decal, Warning (2021 Production and on) Quantity: 1 (Per Contact Wheel Assembly)</p>
	
<p>Part No.: G10367001 Description: Decal, Warning (2021 Production and on) Quantity: 1</p>	
	
<p>Part No.: G10367501 Description: Decal, Danger (2021 Production and on) Quantity: 1</p>	

<p>Part No. G10367001</p> 	 <p>Part No.: G10367001 Description: Decal, Warning (2021 Production and on) Quantity: 1</p>
	 <p>Part No.: G10367101 Description: Decal, Caution Quantity: -</p>
	 <p>Part No.: G7100-558 Description: Reflective Decal, Amber, 1½" x 9", Rectangular Quantity: 2 (1 Located on Each Side of Hitch)</p> <p>4 (Used on 12 Row); 5 (Used on 16 Row) (Located On The Front Side Of The Front Toolbar - Side-Facing In Transport Position)</p> <p>2 (Forward-Facing)</p>

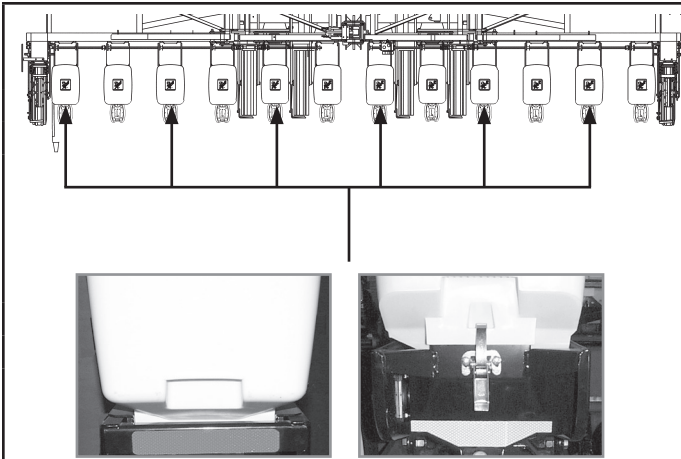

Note: 6 used on 12 row; 8 used on 16 row



Part No.: G7100-558
 Description: Reflective Decal, Amber, 2" x 9", Rectangular
 Quantity: 2 (Per Row Unit - Located On The Granular Chemical Hopper Panel Extension Of Every Other Row Unit Beginning On The L.H. Side Of The Planter - Side-Facing In Transport Position) (With Optional Granular Chemical)

Part No.: G7100-262
 Description: Reflective Decal, Amber, 1¾" x 9", Die-Cut
 Quantity: 1 (Qty. 1 Per Row Unit - Located On The Hopper Support Of Every Other Row Unit Beginning On The L.H. Side Of The Planter - Side-Facing In Transport Position) (Standard)





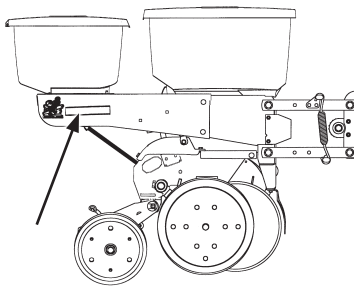

Part No.: G7100-557
 Description: Reflective Decal, Red, 2" x 9" Rectangular
 Quantity: 1 (Per Outer Scraper - Located On Top)

Part No.: G7100-559
 Description: Reflective Decal, Orange, 2" x 9" Rectangular
 Quantity: 1 (Per Outer Scraper - Located On Bottom)

With Granular Chemical Option

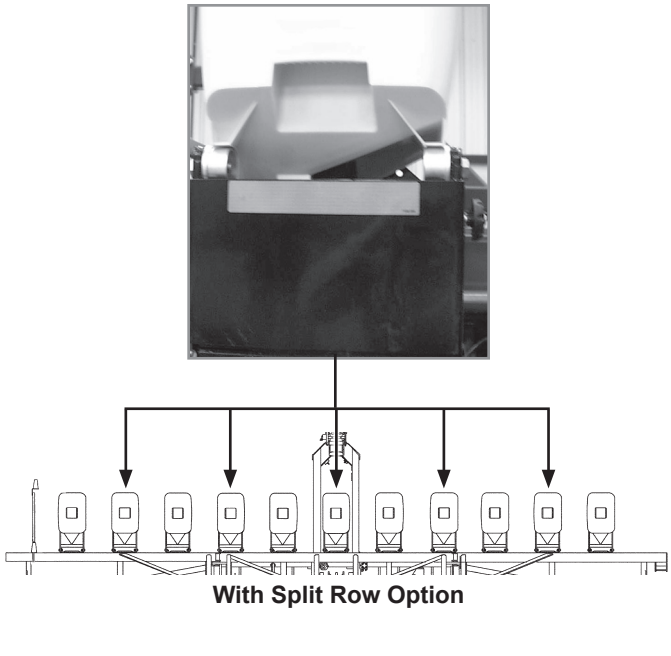
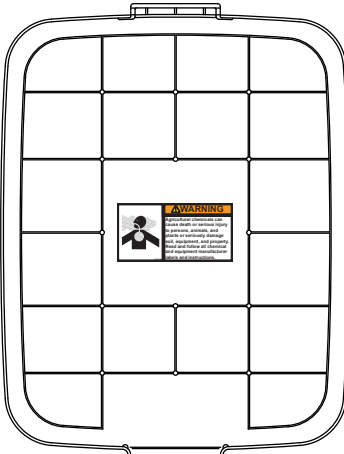

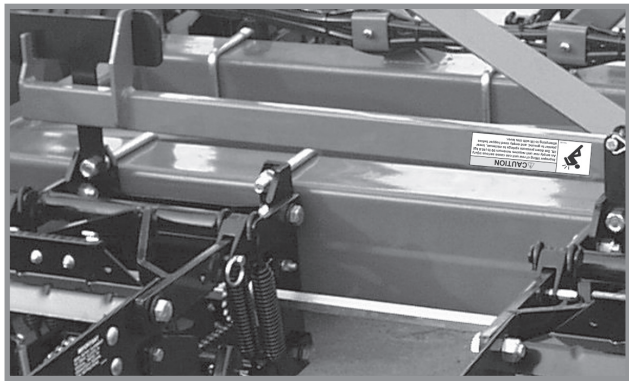
Part No.: G7100-558
 Description: Reflective Decal, Amber, 2" x 9", Rectangular
 Quantity: 1 (Located On The Outer Row Unit On The R.H. Side Of The Planter - Forward-Facing In Transport Position)

 <p style="text-align: center;">With Split Row Option</p>	<div style="background-color: #cccccc; width: 100px; height: 20px; margin-bottom: 10px;"></div> <p>Part No.: G7100-558</p> <p>Description: Reflective Decal, Amber, 1½" x 9", Rectangular</p> <p>Quantity: 5 Used On 12 Row; 7 On 16 Row (Located On The Front Of Every Other Push Row Unit Beginning With The Center Row Unit And Every Other Row Unit To Both Ends - Side-Facing In Transport Position)</p>
	 <p>Part No.: G10367601</p> <p>Description: Decal, Chemical Warning (2021 Production and on)</p> <p>Quantity: 1 (1 Per Row Unit - Located On Underside Of Granular Chemical Hopper Lid)</p>
	 <p>Part No.: G10371901</p> <p>Description: Decal, Lifting Caution (2021 Production and on)</p> <p>Quantity: 1 (Located On Push Row Unit Lift Lever)</p>

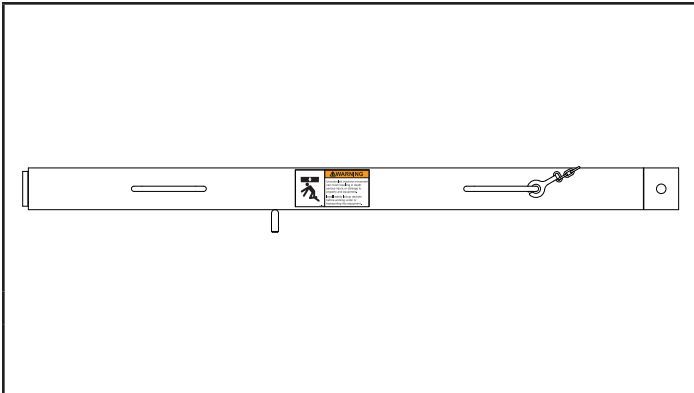

Part No.: G10367401
 Description: Decal, Crush Warning (2021 Production and on)
 Quantity: 1

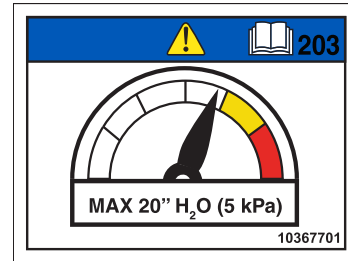
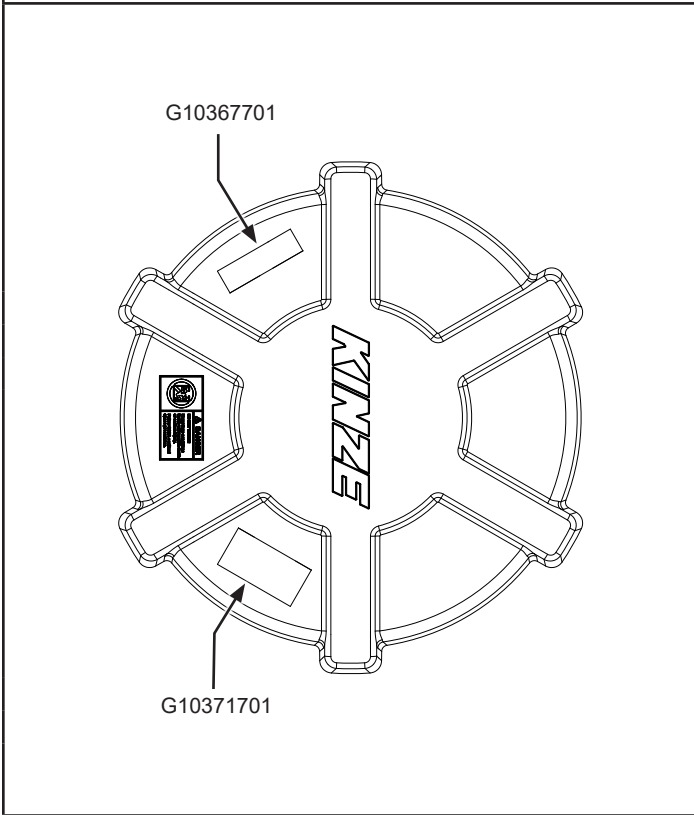



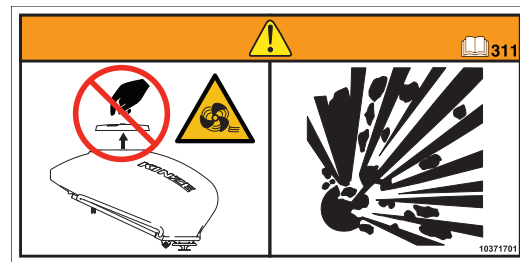

Part No.: G10367701
 Description: Decal, Notice
 Quantity: 2 (1 Per Tank Lid)

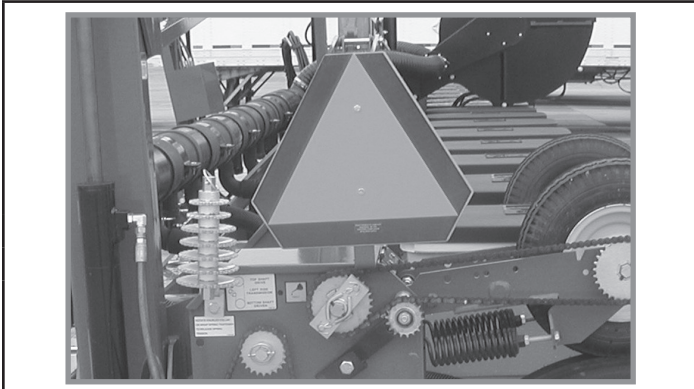



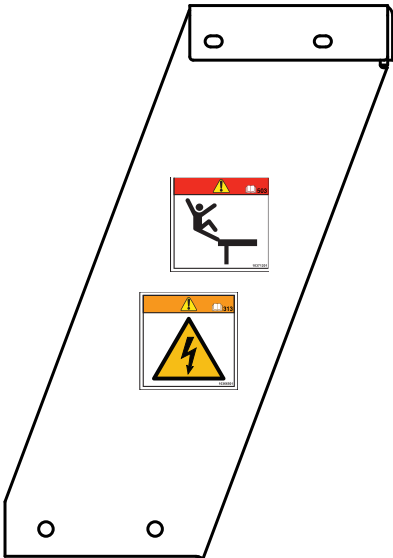

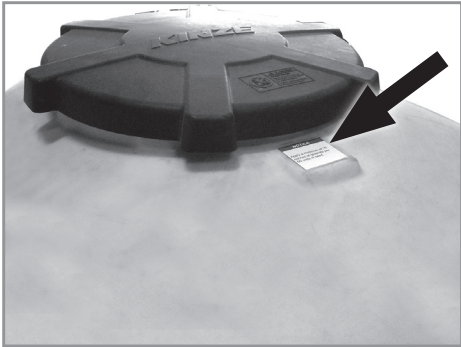
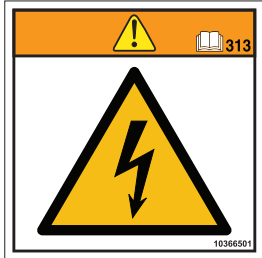
Part No.: 10371701
 Description: Decal, Warning
 Quantity: 2 (1 Per Tank Lid)



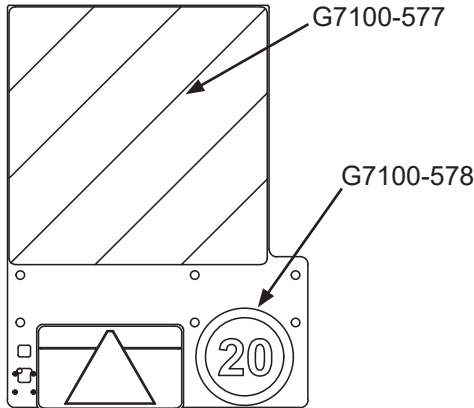

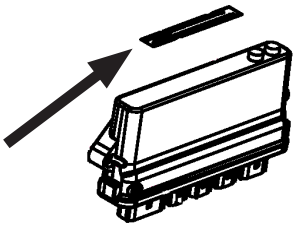

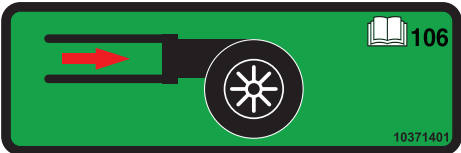
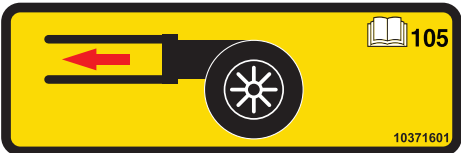

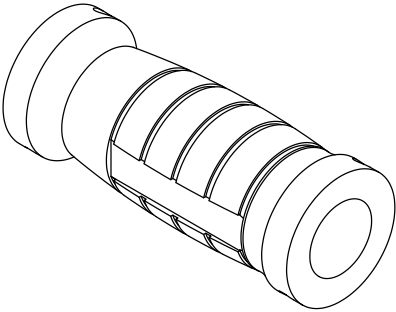
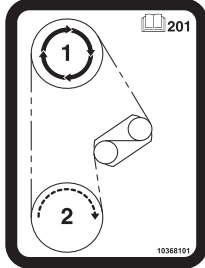
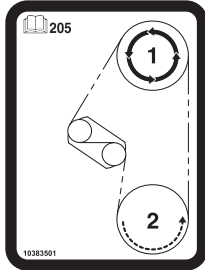

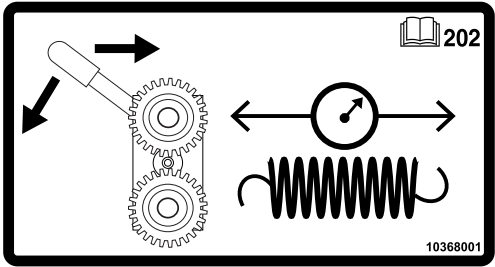

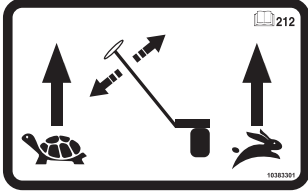
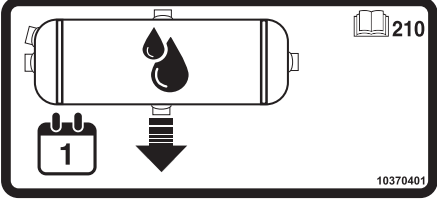



Part No.: GD2199
 Description: SMV Sign
 Quantity: 1

	
	<p>Part No.: G10371201 Description: Decal, Warning (2021 Production and on) Quantity: -</p>
	
	<p>Part No.: G10365501 Description: Decal, Static Shock Quantity: 2 (Located on each side of stair)</p>
	
	<p>Part No.: G10366701 Description: Decal, Notice Quantity: 1</p>
	<p>Part No.: GD1162 Description: Tie Strap, 28"</p>
	<p>Part No.: GD1512 Description: Tie Strap, 7½"</p>
<p>Part No.: GD2117 Description: Tie Strap, 14½"</p>	
<p>Part No.: GD2984 Description: Tie Strap, 34"</p>	

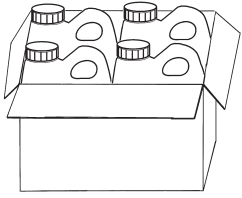
	<p>Part No.: G7100-577 Description: White/Red Reflective Decal Part No.: G7100-578 Description: Decal 20 KM/H</p>
	<p>Part No.: G10370801 Description: Decal, IPN/IPR Quantity: 1</p>
	<p>Part No.: G7100-610 Description: Decal, IPN/IPR M12 Connector O-ring Quantity: 16</p>
	 <p>Part No.: G10371001 Description: Decal, Meter Wire Quantity: 1</p>
	<p>Part No.: G10371401 Description: Vacuum Decal</p>
	<p>Part No.: G10371601 Description: Bulk Fill Decal</p>

	<p>Part No.: GA26924-01 Description: Hose Label Cover, Red, Extend</p> <p>Part No.: GA26924-02 Description: Hose Label Cover, Red, Retract</p> <p>Part No.: GA26924-03 Description: Hose Label Cover, Blue, Extend</p> <p>Part No.: GA26924-04 Description: Hose Label Cover, Blue, Retract</p> <p>Part No.: GA26924-05 Description: Hose Label Cover, Green, Extend</p> <p>Part No.: GA26924-06 Description: Hose Label Cover, Green, Retract</p> <p>Part No.: GA26924-07 Description: Hose Label Cover, Yellow, Extend</p> <p>Part No.: GA26924-08 Description: Hose Label Cover, Yellow, Retract</p> <p>Part No.: GA26924-09 Description: Hose Label Cover, White, Extend</p> <p>Part No.: GA26924-10 Description: Hose Label Cover, White, Retract</p> <p>Part No.: GA26924-11 Description: Hose Label Cover, Orange, Retract</p>
	<p>Part No.: G10368101 Description: Decal, Transmission (2021 Production and on) Quantity: 1</p>
	<p>Part No.: G10383501 Description: Decal, Transmission (2021 Production and on) Quantity: 1</p>

 <p>10368001</p>	<p>Part No.: G10368001 Description: Decal, Spring Tension Release Quantity: -</p>
 <p>10367201</p>	<p>Part No.: G10367201 Description: Decal, Warning Quantity: 1</p>
 <p>10383301</p>	<p>Part No.: G10383301 Description: Decal, Information</p>
 <p>10370401</p>	<p>Part No.: G10371801 Description: Decal, Tank Drain</p>
 <p>10368201</p>	<p>Part No.: G10368201 Description: Decal, Oil/Grease Daily (2021 Production and on) Quantity: -</p>
 <p>10371501</p>	<p>Part No.: G10371501 Description: Decal, Oil/Grease Weekly (2021 Production and on) Quantity: -</p>

	<p>Part No.: G10383201 Description: Decal, Wash Hands Quantity: -</p>
	<p>Part No.: GR0146MPP Description: Powdered Graphite, Twenty-Four 1 Pound Containers</p>
	<p>Part No.: GR1570MPP Description: Talc Lubricant, Four 8 Pound Containers</p>
	<p>Part No.: GR1842MPP Description: Graphite Lubricant, Four 5 Pound Containers</p>
	<p>Part No.: GR2240MPP Description: Talc/Graphite Blend (80 Talc/20 Graphite), Four 8 Pound Containers</p>
	<p>Part No.: GR2241MPP Description: Dispensing Cap, 10/Package</p>
	<p>Part No.: G10068001 Description: Decal, Kinze 3605 Quantity: 2 (1 On Each Side of Hitch)</p>
	<p>Part No.: G10887501 Description: Decal, Kinze 3605 Blue Drive Quantity: 2 (1 On Each Side of Hitch)</p>
	<p>Part No.: G10147301 Description: Decal, True Speed Large Quantity: -</p>

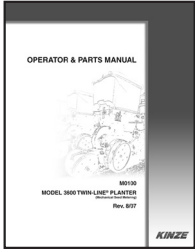
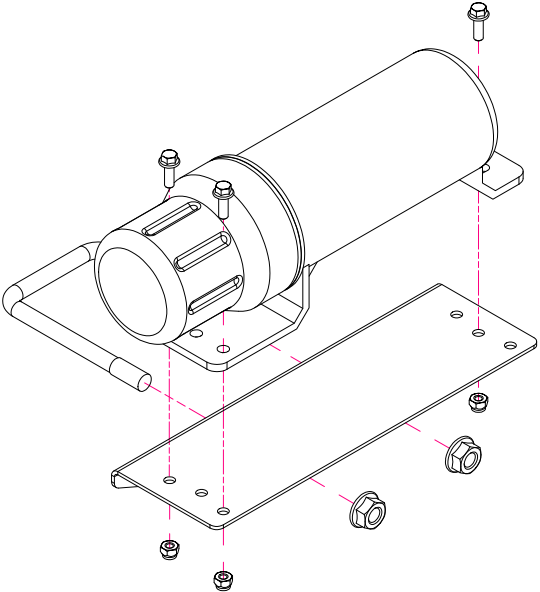
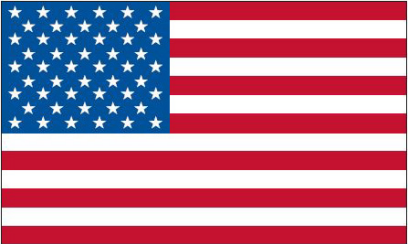
	<p>Part No.: GM0312-01 GM0312-01-RUS (Russian) GM0312-01-BGR (Bulgarian) GM0312-01-UKR (Ukrainian) Description: Operator Manual, Model 3605</p> <p>Part No.: GM0312-02 Description: Parts Manual, Model 3605</p> <p>Part No.: GPR1094 Description: Binder (Contact Kinze Parts To Order)</p>
	<p>Part No.: GA15422 Description: Operator's Manual Canister Quantity: 1</p> <p>Part No.: GD22686 Description: Manual Canister Bracket Quantity: 1</p> <p>Part No.: GD16642 Description: U-Bolt, 3" x 4" x 1/2"-13 Quantity: 1</p> <p>Part No.: G10071 Description: Serrated Flange Nut, 1/2"-13 Quantity: 2</p> <p>Part No.: G11166 Description: Hex Socket Flange Cap Screw, 1/4"-20 x 3/4" Quantity: 3</p> <p>Part No.: G11320 Description: Lock Nut, 1/4"-20, Grade B Quantity: 3</p>
	<p>Part No.: G7100-484 Description: Decal, American Flag</p>

This page left blank intentionally.

Numerical Index

Model 3605

M0312-02

Part No.	Page	Part No.	Page	Part No.	Page	Part No.	Page
---	P69	*A7680-35	P77	*A13808	P104	*A21541-28	P89
---	P69	*A7680-35	P208	*A13808	P105	*A21548-237	P89
---	P69	*A7680-35	P209	*A13809	P105	*A21548-237	P125
---	P79	*A7682-11	P75	*A13810	P105	*A21548-237	P207
---	P89	*A7682-11	P77	*A13817	P105	*A21548-250	P89
---	P167	*A7682-35	P75	*A13824	P104	*A21548-250	P125
---	P211	*A7682-35	P77	*A13824	P105	*A21548-250	P207
---	P281	*A8267	P201	*A13826	P105	A22554-20	P239
---	P313	*A8267	P203	**A13937	P177	A22554-20	P243
*A1018	P203	**A8822	P174	**A13953	P177	A22554-36	P239
*A1021	P204	**A9467	P171	**A14275	P173	A22554-36	P243
*A1027	P125	*A11440	P207	**A14278	P170	A22554-265	P239
*A1028	P201	*A11442	P89	A14310	P126	A22554-265	P243
*A1030	P125	*A11442	P125	**A14480	P178	A22554-360	P239
*A1034	P203	*A11443	P89	*A14593	P105	A22554-360	P243
*A1041	P199	*A11443	P125	A14631	P168	A22554-375	P239
*A1053	P125	*A11443	P125	*A15035-21	P213	A22554-375	P243
*A1053	P199	*A11459	P89	*A15064	P89	A22554-424	P243
*A1055	P201	*A11459	P125	*A15080-230	P213	A22554-533	P239
*A1055	P203	*A11810-68	P91	*A15080-260	P213	A22555-20	P239
*A1057	P201	*A11810-72	P91	*A15081-36	P75	A22555-20	P243
*A1076	P201	*A11810-72	P95	*A15081-36	P77	A22555-184	P239
*A1076	P203	*A12002	P89	*A15081-36	P208	A22555-184	P243
*A1089	P201	*A12038	P75	*A15081-36	P209	A22555-228	P239
*A1110	P199	*A12038	P77	*A15081-180	P207	A22555-228	P243
*A1116	P199	*A12038	P208	*A15083-230	P213	A22556-91	P239
*A1139	P199	*A12038	P209	*A15083-280	P213	A22556-91	P243
*A1171	P199	*A12042	P203	*A15092-90	P92	A22556-115	P239
*A1404	P201	*A12076	P204	*A15092-130	P92	A22556-115	P243
*A1404	P203	*A12085	P125	A18288	P126	A22556-134	P239
*A1424	P201	*A12085	P204	A18289	P131	A22556-134	P243
*A1424	P203	*A12090	P201	A18294	P139	A24487-100	P239
*A1464	P89	*A12094	P89	A18295	P139	A24487-100	P243
*A1464	P125	*A12095	P125	*A18666-90	P92	A24487-120	P239
*A1464	P125	*A12096	P89	*A18666-130	P92	A24487-120	P243
*A1478	P89	*A12097	P207	*A18667-244	P207	A24488-27	P239
*A1478	P125	*A12745	P89	*A18670-225	P213	A24488-27	P243
*A1478	P199	*A12747	P207	*A18670-265	P213	A24488-203	P239
*A3111	P203	*A12751	P89	*A18671-30	P211	A24488-203	P243
*A3117	P201	*A12751	P125	*A18688-38	P125	A24488-255	P239
*A3117	P204	*A12752	P125	*A18690-238	P213	A24488-255	P243
*A3122	P203	*A12752	P204	*A18690-250	P213	A25399-36	P239
*A3127	P203	*A12937-24	P97	*A18693-198	P199	A25399-36	P243
*A3131	P201	*A12937-24	P99	*A18693-237	P89	*A25487-90	P92
*A3131	P203	*A13800	P105	*A18693-237	P125	*A25487-130	P92
*A3139	P203	*A13801	P104	*A18693-237	P207	*A25487-196	P207
*A3152	P125	*A13801	P104	*A18693-250	P89	*A25504-30	P208
*A3158	P201	*A13801	P105	*A18693-250	P125	*A25690-48	P75
*A3158	P203	*A13802	P104	*A18693-250	P199	*A25690-48	P77
*A3158	P204	*A13802	P105	*A18693-250	P207	*A25701-110	P208
**A7220	P169	*A13803	P104	*A18867-180	P207	*A25701-110	P209
*A7677-20	P208	*A13803	P105	A18955	P139	*A25707-68	P91
*A7678-13	P208	*A13804	P104	A18956	P139	*A25707-72	P91
*A7680-11	P75	*A13804	P105	A18957	P131	*A25707-72	P95
*A7680-11	P77	*A13805	P104	*A21530-110	P208	A26287	P31
*A7680-14	P208	*A13805	P105	*A21530-110	P209	*A26936-198	P199
*A7680-14	P209	*A13807	P104	*A21530-180	P207	*A26936-250	P199
*A7680-35	P75	*A13807	P105	*A21533-30	P125	*A26938-237	P89

Numerical Index

M0312-02

Model 3605

Part No.	Page	Part No.	Page	Part No.	Page	Part No.	Page
*A26938-250	P89	*D12278	P178	G306-06	P89	G2701-10	P99
*A26939-238	P213	**D13169	P175	G306-06	P134	G2702-06	P89
*A26939-250	P213	**D13426	P175	G306-08	P162	G2702-10	P89
*D12012	P168	*D29649	P170	G306-08	P177	G2702-10	P125
*D12040	P169	*D29649	P171	G306-08	P201	G2702-12	P89
*D12047	P177	*D29649	P173	G306-08	P203	G2702-12	P125
*D12047	P178	*D30262	P168	G306-08	P227	G2702-12	P134
*D12072	P169	*D30399	P174	G306-10	P89	G2703-08-08-10	P201
*D12092	P170	G1K248	P157	G306-10	P97	G2703-08-08-10	P203
*D12093	P170	G1K248	P217	G306-10	P99	G3200-63	P293
*D12108	P171	G1K248	P219	G306-10	P125	G3200-63	P299
*D12108	P173	G1K248	P225	G306-10	P134	G3303-16	P3
*D12110	P171	G1K252	P157	G306-10	P201	G3303-41	P67
*D12110	P173	G1K252	P217	G306-10	P203	G3303-44	P11
*D12200	P177	G1K252	P219	G306-12	P89	G3303-78	P67
*D12202	P177	G1K252	P225	G306-12	P125	G3303-88	P11
*D12202	P178	G1K267	P157	G306-12	P134	G3303-96	P64
*D12203	P177	G1K267	P217	G0912	P149	G3303-103	P11
*D12203	P178	G1K268	P157	G2100-03	P73	G3303-108	P3
*D12204	P177	G1K268	P217	G2100-03	P151	G3303-108	P31
*D12206	P169	G1K268	P219	G2100-03	P153	G3303-108	P36
*D12206	P171	G1K269	P73	G2100-03	P281	G3310-62	P281
*D12210	P168	G1K269	P151	G2100-03	P287	G3310-80	P147
*D12210	P174	G1K274	P193	G2100-03	P289	G3310-80	P149
*D12210	P178	G1K275	P193	G2403-10	P207	G3310-80	P151
*D12212	P168	G1K296	P13	G2403-12	P97	G3310-88	P278
*D12212	P174	G1K320	P157	G2403-12	P99	G3310-100	P149
*D12213	P168	G1K320	P217	G2403-12	P207	G3310-100	P287
*D12213	P174	G1K320	P219	G2408-06	P89	G3310-100	P289
*D12218	P173	G1K321	P157	G2408-08	P201	G3310-114	P147
*D12221	P169	G1K321	P217	G2408-08	P203	G3310-114	P149
*D12222	P169	G1K321	P219	G2408-10	P89	G3310-114	P287
*D12223	P169	G1K322	P219	G2408-12	P89	G3310-114	P289
*D12224	P169	G1K324	P147	G2500-84	P299	G3310-122	P73
*D12226	P178	G1K331	P73	G2503-20	P97	G3310-130	P279
*D12227	P171	G1K345	P15	G2503-20	P99	G3400-01	P73
*D12227	P173	G1K362	P219	G2603-06	P75	G3400-01	P151
*D12228	P171	G1K362	P225	G2603-06	P77	G3400-01	P153
*D12228	P173	G1K363	P219	G2603-06	P208	G3400-01	P281
*D12240	P170	G1K363	P225	G2603-06	P209	G3400-01	P287
*D12240	P173	G1K378	P279	G2603-08	P203	G3400-01	P289
*D12246	P170	G1K379	P279	G2603-08	P207	G4200-01	P343
*D12247	P170	G1K380	P147	G2603-10	P207	G4200-05	P291
*D12248	P170	G1K380	P151	G2700-06-06	P89	G4201-03	P291
*D12251	P168	G1K381	P147	G2700-06-06	P134	G4205-14	P291
*D12251	P174	G1K381	P151	G2700-08	P177	G4301-08	P291
*D12251	P178	G1K728	P20	G2700-08	P201	G4301-11	P275
*D12252	P169	G1K758	P7	G2700-08	P203	G4431-01	P107
*D12252	P171	G304-C-06	P75	G2700-10	P89	G4431-01	P333
*D12253	P177	G304-C-06	P77	G2700-10	P125	G4602-03	P333
*D12254	P173	G304-C-8	P97	G2700-10	P134	G4602-03	P335
*D12255	P170	G304-C-8	P99	G2700-10	P201	G4602-21	P295
*D12255	P173	G304-C-08	P177	G2700-10	P203	G4602-21	P297
*D12257	P171	G304-C-8	P207	G2700-12	P89	G5000-08-04	P313
*D12257	P173	G304-C-8	P211	G2700-12	P125	G6325X	P7
*D12275	P168	G304-C-10	P136	G2701-08	P162	G6400-04	P79
*D12275	P174	G304-C-10	P207	G2701-08	P227	G6400-04	P205
*D12278	P177	G304-C-12	P136	G2701-10	P97	G6400-06	P181

Numerical Index

Model 3605

M0312-02

Part No.	Page	Part No.	Page	Part No.	Page	Part No.	Page
G6400-06	P184	G6408-08	P178	G6801-08-10	P183	G10001	P15
G6400-06	P190	G6408-08	P183	G6801-10	P86	G10001	P27
G6400-06	P191	G6408-10	P183	G6801-10	P99	G10001	P64
G6400-06-08	P132	G6408-10	P196	G6801-10	P188	G10001	P95
G6400-06-VT	P86	G6408-12	P190	G6801-10	P196	G10001	P97
G6400-08	P132	G6408-12	P196	G6801-10	P197	G10001	P99
G6400-08	P181	G6408-H04-0	P187	G6801-10	P229	G10001	P107
G6400-08	P183	G6408-H04-0	P195	G6801-10-08	P195	G10001	P117
G6400-08	P183	G6408-H06-0	P184	G6801-10-12	P211	G10001	P121
G6400-08	P184	G6408-H06-0	P195	G6801-10-16	P99	G10001	P123
G6400-08	P185	G6408-H06-O	P183	G6801-12	P91	G10001	P123
G6400-08	P186	G6408-H06-O	P183	G6801-12	P95	G10001	P148
G6400-08	P187	G6408-H06-O	P187	G6801-12	P97	G10001	P181
G6400-08	P201	G6408-H06-O	P191	G6801-12	P99	G10001	P219
G6400-08	P203	G6408-H08-0	P195	G6801-12	P103	G10001	P225
G6400-08	P211	G6408-H10-0	P191	G6801-12-10	P103	G10001	P227
G6400-08	P308	G6408-HHP-16	P188	G6801-12-16	P97	G10001	P231
G6400-08-04	P161	G6408-HHP-16	P196	G6801-12-20	P97	G10001	P232
G6400-08-04	P177	G6408-HHP-16	P197	G6801-12-20	P99	G10001	P260
G6400-08-10	P86	G6410-16-08	P97	G6801-20	P91	G10001	P266
G6400-08-12	P211	G6410-16-08	P99	G6801-20	P95	G10001	P275
G6400-10	P125	G6410-20-16	P97	G6801-L-08	P183	G10001	P309
G6400-10	P181	G6410-20-16	P99	G6801-LL-10	P196	G10001	P313
G6400-10	P183	G6500-06	P89	G6801-LL-10	P197	G10001	P340
G6400-10	P184	G6500-06	P184	G6801-LL-12	P97	G10002	P9
G6400-10	P190	G6500-08	P89	G6801-LL-12	P99	G10002	P33
G6400-10	P191	G6500-08	P183	G6802-08	P185	G10002	P37
G6400-10	P211	G6500-08	P211	G6802-08	P186	G10002	P71
G6400-10-08	P181	G6500-08	P308	G6803-04-04-04	P205	G10002	P97
G6400-10-08	P185	G6500-10	P192	G6803-04-04-04	P205	G10002	P183
G6400-10-08	P186	G6500-10	P195	G6804-08	P97	G10002	P185
G6400-10-08	P191	G6500-10	P211	G6804-08	P99	G10002	P211
G6400-10-08	P192	G6500-10	P229	G6804-10	P99	G10002	P269
G6400-10-08	P195	G6500-12	P192	G6804-10	P125	G10002	P275
G6400-12	P125	G6500-12	P195	G6804-10	P181	G10003	P3
G6400-12	P181	G6500-12	P195	G6804-12	P125	G10003	P23
G6400-12	P188	G6504-08-08-04	P186	G6804-12	P181	G10003	P103
G6400-12	P190	G6602-06	P75	G6835-16-16-16	P97	G10003	P183
G6400-12	P191	G6602-06	P77	G6835-16-16-16	P99	G10003	P303
G6400-12	P196	G6602-06	P125	G7100-262	P348	G10003	P328
G6400-12	P197	G6602-06	P207	G7100-557	P348	G10003	P343
G6400-12-10	P192	G6602-06	P208	G7100-558	P347	G10004	P7
G6400-12-10	P195	G6801-04-04	P25	G7100-558	P348	G10004	P41
G6400-L-06	P184	G6801-04-04	P79	G7100-558	P348	G10004	P45
G6400-L-08	P183	G6801-06	P103	G7100-558	P349	G10004	P63
G6403-NWO-08	P183	G6801-06	P184	G7100-559	P348	G10004	P71
G6403-NWO-08	P183	G6801-06	P229	G7100-577	P352	G10004	P72
G6408-04	P168	G6801-06	P319	G7100-578	P352	G10004	P85
G6408-04	P173	G6801-06-08	P127	G7100-614	P20	G10004	P85
G6408-06	P190	G6801-06-08	P141	G7100-616	P45	G10004	P91
G6408-06	P192	G6801-08	P125	G7100-616	P71	G10004	P91
G6408-08	P168	G6801-08	P129	G7100-636	P344	G10004	P97
G6408-08	P169	G6801-08	P161	G7566X	P26	G10004	P99
G6408-08	P170	G6801-08	P183	G7633X	P217	G10004	P103
G6408-08	P171	G6801-08	P183	G8647X	P219	G10004	P107
G6408-08	P173	G6801-08	P184	G9897X	P29	G10004	P111
G6408-08	P174	G6801-08	P189	G9903X	P29	G10004	P117
G6408-08	P177	G6801-08-06	P319	G9978X	P127	G10004	P134

Numerical Index

M0312-02

Model 3605

Part No.	Page	Part No.	Page	Part No.	Page	Part No.	Page
G10004	P134	G10017	P269	G10038	P153	G10071	P132
G10004	P137	G10017	P279	G10039	P161	G10071	P132
G10004	P141	G10017	P281	G10039	P267	G10071	P142
G10004	P151	G10017	P283	G10039	P281	G10071	P145
G10004	P161	G10017	P293	G10039	P343	G10071	P163
G10004	P161	G10017	P333	G10040	P159	G10071	P163
G10004	P215	G10111	P215	G10040	P233	G10071	P185
G10004	P227	G10018	P79	G10041	P85	G10071	P215
G10004	P267	G10018	P166	G10041	P214	G10071	P215
G10004	P291	G10019	P13	G10041	P231	G10071	P215
G10004	P295	G10019	P83	G10043	P225	G10071	P229
G10004	P297	G10019	P159	G10045	P39	G10071	P309
G10004	P309	G10019	P159	G10045	P161	G10071	P340
G10004	P335	G10019	P165	G10045	P165	G10073	P299
G10005	P7	G10019	P225	G10045	P213	G10085	P136
G10005	P9	G10019	P225	G10045	P265	G10096	P295
G10005	P128	G10019	P265	G10046	P265	G10096	P295
G10006	P39	G10019	P301	G10046	P269	G10096	P297
G10006	P100	G10019	P341	G10047	P64	G10100	P267
G10006	P127	G10020	P231	G10047	P67	G10101	P15
G10006	P161	G10021	P79	G10047	P123	G10101	P26
G10007	P26	G10021	P275	G10047	P147	G10101	P65
G10007	P128	G10022	P327	G10047	P151	G10101	P67
G10007	P266	G10023	P33	G10047	P269	G10101	P72
G10007	P295	G10023	P37	G10047	P278	G10101	P91
G10007	P343	G10023	P91	G10047	P279	G10101	P132
G10007	P343	G10023	P95	G10048	P11	G10101	P151
G10008	P111	G10023	P97	G10049	P67	G10101	P155
G10008	P299	G10023	P99	G10049	P141	G10101	P219
G10009	P293	G10023	P119	G10049	P267	G10101	P220
G10010	P13	G10023	P155	G10049	P279	G10101	P225
G10010	P41	G10023	P235	G10053	P136	G10101	P260
G10010	P273	G10025	P85	G10053	P153	G10101	P265
G10011	P141	G10025	P141	G10057	P293	G10101	P267
G10011	P269	G10026	P127	G10060	P141	G10101	P293
G10012	P162	G10026	P136	G10061	P3	G10101	P301
G10012	P299	G10026	P145	G10061	P17	G10101	P303
G10013	P15	G10026	P145	G10064	P15	G10101	P313
G10014	P3	G10027	P117	G10064	P27	G10102	P39
G10014	P13	G10027	P141	G10064	P121	G10102	P39
G10014	P121	G10028	P126	G10064	P123	G10102	P73
G10014	P127	G10028	P143	G10064	P139	G10102	P73
G10014	P229	G10031	P13	G10064	P215	G10102	P73
G10014	P309	G10033	P39	G10064	P233	G10102	P81
G10016	P73	G10033	P161	G10064	P319	G10102	P91
G10016	P73	G10034	P83	G10071	P3	G10102	P91
G10016	P100	G10036	P42	G10071	P5	G10102	P95
G10016	P127	G10036	P153	G10071	P23	G10102	P132
G10016	P127	G10036	P161	G10071	P25	G10102	P136
G10016	P267	G10036	P287	G10071	P69	G10102	P159
G10017	P25	G10036	P289	G10071	P79	G10102	P161
G10017	P25	G10037	P5	G10071	P83	G10102	P161
G10017	P79	G10037	P69	G10071	P91	G10102	P165
G10017	P81	G10037	P81	G10071	P95	G10102	P165
G10017	P132	G10037	P136	G10071	P107	G10102	P213
G10017	P139	G10037	P141	G10071	P121	G10102	P269
G10017	P163	G10037	P148	G10071	P127	G10102	P279
G10017	P213	G10037	P278	G10071	P131	G10102	P283

Part No.	Page	Part No.	Page	Part No.	Page	Part No.	Page
G10102	P291	G10107	P163	G10108	P269	G10111	P265
G10102	P293	G10107	P227	G10108	P271	G10111	P265
G10102	P299	G10107	P265	G10108	P275	G10111	P267
G10103	P132	G10107	P269	G10108	P279	G10111	P267
G10103	P155	G10107	P271	G10108	P287	G10111	P267
G10103	P155	G10107	P287	G10108	P289	G10111	P269
G10103	P308	G10107	P289	G10108	P291	G10111	P269
G10104	P7	G10107	P297	G10108	P303	G10111	P271
G10104	P26	G10107	P299	G10108	P310	G10111	P278
G10104	P63	G10107	P305	G10108	P340	G10111	P279
G10104	P63	G10107	P308	G10109	P13	G10111	P281
G10104	P64	G10108	P3	G10109	P15	G10111	P287
G10104	P64	G10108	P3	G10109	P39	G10111	P289
G10104	P81	G10108	P17	G10109	P41	G10111	P333
G10104	P136	G10108	P18	G10109	P73	G10111	P334
G10104	P167	G10108	P19	G10109	P85	G10111	P343
G10104	P265	G10108	P23	G10109	P165	G10112	P127
G10104	P267	G10108	P31	G10109	P214	G10112	P136
G10104	P269	G10108	P33	G10109	P231	G10118	P128
G10104	P269	G10108	P63	G10109	P261	G10120	P73
G10104	P279	G10108	P64	G10109	P265	G10130	P72
G10104	P283	G10108	P65	G10109	P265	G10130	P151
G10104	P293	G10108	P67	G10109	P271	G10131	P132
G10104	P295	G10108	P67	G10110	P27	G10131	P150
G10104	P304	G10108	P69	G10110	P31	G10133	P15
G10104	P333	G10108	P85	G10110	P91	G10133	P39
G10104	P335	G10108	P85	G10110	P95	G10133	P41
G10104	P336	G10108	P91	G10110	P113	G10133	P231
G10105	P126	G10108	P95	G10110	P115	G10133	P265
G10105	P143	G10108	P97	G10110	P121	G10133	P265
G10105	P266	G10108	P99	G10110	P123	G10133	P271
G10105	P293	G10108	P103	G10110	P162	G10156	P85
G10105	P295	G10108	P103	G10110	P165	G10157	P126
G10105	P343	G10108	P107	G10110	P211	G10157	P128
G10106	P159	G10108	P108	G10110	P275	G10159	P129
G10106	P159	G10108	P111	G10110	P291	G10159	P139
G10106	P225	G10108	P117	G10110	P313	G10159	P161
G10106	P225	G10108	P119	G10111	P15	G10159	P162
G10106	P283	G10108	P123	G10111	P39	G10162	P192
G10106	P283	G10108	P127	G10111	P39	G10166	P293
G10106	P283	G10108	P127	G10111	P42	G10168	P153
G10106	P283	G10108	P127	G10111	P100	G10168	P161
G10107	P7	G10108	P131	G10111	P111	G10168	P165
G10107	P15	G10108	P132	G10111	P126	G10168	P165
G10107	P42	G10108	P134	G10111	P131	G10168	P287
G10107	P100	G10108	P136	G10111	P134	G10168	P289
G10107	P107	G10108	P136	G10111	P136	G10169	P126
G10107	P111	G10108	P139	G10111	P136	G10169	P128
G10107	P127	G10108	P141	G10111	P139	G10171	P117
G10107	P127	G10108	P161	G10111	P141	G10171	P283
G10107	P134	G10108	P161	G10111	P150	G10171	P283
G10107	P136	G10108	P166	G10111	P153	G10171	P283
G10107	P141	G10108	P173	G10111	P153	G10171	P299
G10107	P141	G10108	P181	G10111	P161	G10172	P134
G10107	P153	G10108	P227	G10111	P161	G10172	P136
G10107	P161	G10108	P266	G10111	P163	G10172	P181
G10107	P161	G10108	P267	G10111	P211	G10172	P191
G10107	P162	G10108	P269	G10111	P215	G10201	P18

Numerical Index

M0312-02

Model 3605

Part No.	Page	Part No.	Page	Part No.	Page	Part No.	Page
G10201	P19	G10229	P37	G10233	P147	G10324	P168
G10201	P31	G10229	P41	G10233	P148	G10325	P9
G10201	P65	G10229	P72	G10233	P151	G10325	P31
G10201	P67	G10229	P147	G10233	P153	G10325	P107
G10201	P117	G10229	P151	G10233	P273	G10325	P117
G10201	P283	G10229	P151	G10233	P279	G10325	P119
G10201	P283	G10229	P155	G10233	P287	G10326	P18
G10203	P275	G10229	P177	G10233	P289	G10328	P113
G10203	P309	G10229	P181	G10235	P97	G10328	P115
G10203	P313	G10229	P183	G10235	P147	G10328	P177
G10203	P328	G10229	P185	G10235	P151	G10330	P142
G10204	P9	G10229	P219	G10235	P201	G10336	P139
G10204	P13	G10229	P220	G10235	P203	G10338	P11
G10204	P265	G10229	P225	G10237	P267	G10338	P17
G10204	P273	G10229	P260	G10243	P33	G10338	P67
G10207	P3	G10229	P265	G10243	P103	G10338	P121
G10209	P23	G10229	P267	G10243	P220	G10338	P123
G10209	P69	G10229	P267	G10243	P225	G10341	P64
G10209	P97	G10229	P278	G10251	P119	G10345	P147
G10209	P99	G10229	P279	G10252	P231	G10345	P153
G10210	P97	G10229	P303	G10253	P155	G10345	P161
G10210	P301	G10230	P7	G10257	P119	G10345	P287
G10211	P313	G10230	P13	G10257	P155	G10345	P289
G10216	P13	G10230	P15	G10260	P35	G10348	P39
G10217	P100	G10230	P26	G10261	P35	G10350	P307
G10217	P269	G10230	P63	G10278	P301	G10371	P39
G10219	P261	G10230	P63	G10278	P304	G10374	P155
G10220	P266	G10230	P64	G10284	P63	G10396	P343
G10227	P151	G10230	P64	G10303	P73	G10397	P215
G10227	P155	G10230	P81	G10303	P148	G10397	P287
G10227	P155	G10230	P128	G10303	P151	G10397	P289
G10227	P155	G10230	P265	G10303	P153	G10403	P162
G10227	P159	G10230	P267	G10303	P261	G10412	P73
G10227	P279	G10230	P267	G10303	P283	G10419	P279
G10228	P5	G10230	P269	G10303	P283	G10436	P131
G10228	P13	G10230	P269	G10303	P287	G10437	P132
G10228	P25	G10230	P279	G10303	P289	G10438	P3
G10228	P39	G10230	P283	G10305	P33	G10441	P142
G10228	P39	G10230	P295	G10305	P265	G10448	P233
G10228	P73	G10230	P304	G10306	P269	G10450	P269
G10228	P73	G10230	P333	G10306	P271	G10451	P25
G10228	P73	G10230	P343	G10306	P303	G10451	P63
G10228	P79	G10230	P343	G10307	P65	G10451	P265
G10228	P81	G10231	P145	G10308	P15	G10455	P151
G10228	P95	G10231	P295	G10308	P23	G10455	P278
G10228	P127	G10232	P159	G10309	P17	G10457	P127
G10228	P136	G10232	P159	G10309	P63	G10459	P267
G10228	P159	G10232	P183	G10309	P132	G10460	P127
G10228	P161	G10232	P225	G10310	P11	G10460	P129
G10228	P161	G10232	P225	G10310	P31	G10460	P132
G10228	P165	G10232	P265	G10310	P67	G10460	P139
G10228	P165	G10232	P269	G10310	P327	G10460	P141
G10228	P165	G10232	P283	G10312	P3	G10460	P145
G10228	P279	G10232	P283	G10312	P31	G10460	P161
G10228	P283	G10232	P283	G10312	P33	G10460	P161
G10229	P15	G10232	P283	G10312	P281	G10460	P162
G10229	P26	G10232	P299	G10315	P31	G10460	P283
G10229	P33	G10233	P72	G10322	P267	G10460	P299

Numerical Index

Model 3605

M0312-02

Part No.	Page	Part No.	Page	Part No.	Page	Part No.	Page
G10460	P343	G10588	P283	G10620	P341	G10640	P162
G10463	P63	G10592	P91	G10621	P11	G10640	P162
G10468	P131	G10592	P267	G10621	P17	G10640	P162
G10475	P29	G10594	P267	G10621	P23	G10640	P267
G10485	P295	G10595	P153	G10621	P31	G10640	P269
G10485	P297	G10595	P287	G10621	P33	G10640	P271
G10485	P333	G10595	P289	G10621	P37	G10640	P279
G10485	P335	G10599	P15	G10621	P63	G10640	P283
G10485	P336	G10599	P26	G10621	P67	G10640	P299
G10492	P227	G10599	P65	G10621	P69	G10641	P131
G10496	P72	G10599	P69	G10621	P79	G10641	P266
G10496	P147	G10599	P86	G10621	P103	G10643	P161
G10496	P155	G10599	P111	G10621	P119	G10647	P132
G10496	P279	G10599	P117	G10621	P139	G10655	P283
G10497	P155	G10599	P127	G10621	P147	G10660	P36
G10499	P265	G10599	P267	G10621	P167	G10670	P31
G10501	P39	G10599	P293	G10621	P167	G10670	P33
G10502X	P1	G10602	P17	G10621	P192	G10670	P37
G10503	P41	G10602	P36	G10621	P195	G10670	P283
G10503	P153	G10602	P148	G10621	P215	G10670	P293
G10503	P265	G10602	P150	G10621	P231	G10672	P283
G10503	P271	G10602	P153	G10621	P232	G10672	P343
G10503	P287	G10602	P278	G10621	P233	G10674	P291
G10503	P289	G10602	P281	G10621	P235	G10674	P291
G10504	P265	G10602	P285	G10621	P327	G10674	P295
G10504X	P61	G10602	P285	G10621	P327	G10674	P297
G10507	P267	G10602	P287	G10622	P9	G10674	P301
G10509	P169	G10602	P289	G10622	P23	G10674	P333
G10527	P136	G10603	P271	G10622	P45	G10674	P335
G10527	P150	G10606	P129	G10622	P71	G10676	P83
G10529	P113	G10610	P127	G10622	P111	G10676	P283
G10529	P115	G10615	P301	G10622	P215	G10676	P291
G10531	P35	G10616	P291	G10622	P227	G10676	P305
G10531	P45	G10619	P295	G10622	P275	G10676	P309
G10531	P261	G10619	P297	G10623	P305	G10676	P328
G10531	P327	G10619	P301	G10624	P315	G10676	P329
G10531M	P71	G10620	P3	G10624	P317	G10676	P337
G10535	P73	G10620	P11	G10624	P318	G10681	P190
G10536	P162	G10620	P17	G10626	P291	G10681	P211
G10542	P265	G10620	P31	G10626	P295	G10681	P265
G10544	P165	G10620	P33	G10626	P297	G10681	P275
G10546	P17	G10620	P45	G10626	P301	G10681	P304
G10546	P36	G10620	P67	G10626	P333	G10686	P166
G10546	P155	G10620	P69	G10626	P335	G10686	P220
G10551	P3	G10620	P71	G10626	P343	G10686	P224
G10551	P63	G10620	P83	G10629	P333	G10687	P19
G10564	P25	G10620	P85	G10629	P334	G10688	P150
G10567	P17	G10620	P121	G10630	P291	G10689	P134
G10567	P36	G10620	P123	G10630	P305	G10689	P141
G10567	P79	G10620	P141	G10633	P291	G10689	P141
G10570	P36	G10620	P148	G10636	P132	G10693	P303
G10574	P39	G10620	P151	G10636	P136	G10718	P63
G10574	P42	G10620	P153	G10636	P141	G10722	P165
G10577X	P65	G10620	P225	G10636	P142	G10725	P165
G10583	P150	G10620	P231	G10636	P145	G10727	P166
G10583	P183	G10620	P273	G10636	P299	G10732	P7
G10585	P132	G10620	P287	G10638	P327	G10732	P63
G10587	P283	G10620	P289	G10640	P144	G10743	P163

Numerical Index

M0312-02

Model 3605

Part No.	Page	Part No.	Page	Part No.	Page	Part No.	Page
G10751	P7	G10901	P297	G10996	P193	G11091	P309
G10751	P63	G10901	P328	G11009	P23	G11091	P335
G10751	P64	G10901	P333	G11009	P29	G11091	P340
G10752	P7	G10901	P335	G11009	P69	G11091	P343
G10752	P17	G10907	P171	G11009	P121	G11100	P147
G10752	P73	G10907	P171	G11009	P123	G11100	P151
G10753	P3	G10907	P173	G11015	P3	G11100	P279
G10753	P67	G10908	P271	G11018	P5	G11105X	P29
G10753	P85	G10913	P144	G11018	P81	G11106	P235
G10755	P83	G10917	P301	G11034	P271	G11106X	P29
G10756	P343	G10917	P304	G11042X	P29	G11107X	P29
G10757	P31	G10918	P79	G11046X	P29	G11123	P45
G10758	P31	G10918X	P61	G11047X	P29	G11123	P103
G10758	P119	G10921X	P1	G11048X	P29	G11123	P229
G10758	P220	G10923	P72	G11065	P119	G11124	P103
G10758	P225	G10923	P151	G11065	P184	G11124	P229
G10765	P41	G10923	P281	G11065	P225	G11133	P86
G10765	P127	G10927	P220	G11065	P327	G11135	P211
G10765	P155	G10927	P225	G11066	P158	G11135	P308
G10770	P175	G10928	P220	G11066	P158	G11146	P83
G10770	P175	G10928	P225	G11066	P183	G11147	P83
G10776	P85	G10931	P119	G11067	P183	G11152X	P29
G10779	P141	G10931	P220	G11067	P229	G11153X	P29
G10779	P168	G10931	P225	G11068	P184	G11154X	P29
G10804	P155	G10938	P265	G11068	P260	G11158	P91
G10808	P132	G10939	P27	G11073	P36	G11158	P91
G10809	P127	G10939	P121	G11075	P147	G11158	P95
G10821	P151	G10939	P123	G11075	P279	G11166	P85
G10821	P278	G10939	P155	G11078	P147	G11166	P229
G10826	P343	G10939	P173	G11078	P279	G11170	P134
G10828	P136	G10940	P13	G11081	P145	G11172	P28
G10829	P229	G10943	P195	G11083	P304	G11182	P86
G10830	P271	G10954	P229	G11091	P7	G11182	P117
G10831	P231	G10955	P141	G11091	P11	G11182	P301
G10844	P161	G10955	P233	G11091	P27	G11188	P83
G10844	P165	G10960	P45	G11091	P85	G11202	P35
G10859	P155	G10960	P71	G11091	P107	G11202	P229
G10860	P139	G10961	P45	G11091	P113	G11203	P313
G10860	P150	G10961	P71	G11091	P115	G11209	P31
G10860	P281	G10961	P273	G11091	P117	G11213	P232
G10860	P293	G10966	P31	G11091	P121	G11215	P85
G10862	P267	G10968	P72	G11091	P123	G11215	P103
G10864	P31	G10972	P169	G11091	P132	G11220	P5
G10870	P139	G10974	P41	G11091	P134	G11223	P128
G10870	P150	G10977	P183	G11091	P134	G11228	P41
G10870	P281	G10984X	P1	G11091	P136	G11230	P132
G10871	P269	G10985X	P61	G11091	P167	G11232	P134
G10880	P99	G10988	P103	G11091	P183	G11236	P41
G10887	P295	G10990	P177	G11091	P191	G11237	P301
G10887	P297	G10991	P269	G11091	P214	G11241	P225
G10887	P301	G10991	P303	G11091	P224	G11241	P327
G10888	P291	G10992	P158	G11091	P231	G11242	P313
G10889	P305	G10992	P158	G11091	P232	G11249	P45
G10890	P148	G10992	P229	G11091	P260	G11249	P71
G10900	P155	G10995	P304	G11091	P291	G11249	P117
G10901	P86	G10996	P155	G11091	P295	G11254	P142
G10901	P132	G10996	P193	G11091	P297	G11261	P117
G10901	P295	G10996	P217	G11091	P308	G11281	P29

Numerical Index

Model 3605

M0312-02

Part No.	Page	Part No.	Page	Part No.	Page	Part No.	Page
G11284	P119	G11386	P283	G11387	P291	G11391	P127
G11288	P220	G11386	P283	G11387	P293	G11391	P127
G11288	P225	G11386	P301	G11387	P303	G11391	P128
G11289	P301	G11386	P341	G11387	P310	G11391	P134
G11303	P107	G11387	P3	G11387	P340	G11391	P136
G11313	P131	G11387	P3	G11389	P5	G11391	P136
G11314	P132	G11387	P15	G11389	P25	G11391	P153
G11314	P145	G11387	P15	G11389	P41	G11391	P161
G11319	P162	G11387	P17	G11389	P63	G11391	P161
G11320	P162	G11387	P18	G11389	P69	G11391	P162
G11320	P340	G11387	P19	G11389	P73	G11391	P163
G11320	P341	G11387	P26	G11389	P73	G11391	P165
G11328	P113	G11387	P31	G11389	P79	G11391	P167
G11328	P115	G11387	P64	G11389	P81	G11391	P227
G11332X	P29	G11387	P64	G11389	P86	G11391	P229
G11339	P113	G11387	P65	G11389	P91	G11391	P266
G11339	P115	G11387	P67	G11389	P91	G11391	P267
G11339	P229	G11387	P72	G11389	P111	G11391	P269
G11339	P231	G11387	P83	G11389	P126	G11391	P271
G11341	P260	G11387	P85	G11389	P127	G11391	P273
G11360	P111	G11387	P86	G11389	P127	G11391	P287
G11367	P111	G11387	P91	G11389	P132	G11391	P289
G11383	P260	G11387	P91	G11389	P132	G11391	P293
G11385	P25	G11387	P95	G11389	P136	G11391	P297
G11385	P27	G11387	P97	G11389	P139	G11391	P299
G11385	P31	G11387	P99	G11389	P141	G11391	P305
G11385	P36	G11387	P103	G11389	P148	G11391	P308
G11385	P79	G11387	P107	G11389	P153	G11391	P343
G11385	P121	G11387	P108	G11389	P163	G11391	P343
G11385	P123	G11387	P111	G11389	P211	G11392	P41
G11385	P132	G11387	P117	G11389	P213	G11392	P85
G11385	P192	G11387	P123	G11389	P215	G11392	P117
G11385	P211	G11387	P131	G11389	P215	G11392	P126
G11385	P217	G11387	P131	G11389	P265	G11392	P141
G11385	P231	G11387	P132	G11389	P267	G11392	P143
G11385	P233	G11387	P134	G11389	P269	G11392	P145
G11385	P291	G11387	P137	G11389	P269	G11392	P293
G11385	P313	G11387	P147	G11389	P279	G11393	P233
G11385	P327	G11387	P147	G11389	P279	G11394	P132
G11385	P340	G11387	P151	G11389	P281	G11396	P141
G11385	P341	G11387	P155	G11389	P287	G11396	P145
G11386	P13	G11387	P161	G11389	P289	G11396	P299
G11386	P13	G11387	P181	G11389	P291	G11396	P343
G11386	P13	G11387	P191	G11389	P293	G11400	P145
G11386	P13	G11387	P211	G11389	P299	G11400	P162
G11386	P73	G11387	P214	G11389	P333	G11400	P162
G11386	P79	G11387	P215	G11389	P334	G11400	P162
G11386	P85	G11387	P227	G11389	P343	G11401	P119
G11386	P117	G11387	P231	G11390	P281	G11409	P103
G11386	P159	G11387	P232	G11391	P5	G11409	P103
G11386	P159	G11387	P260	G11391	P7	G11409	P167
G11386	P166	G11387	P265	G11391	P15	G11409	P167
G11386	P214	G11387	P267	G11391	P25	G11409	P229
G11386	P231	G11387	P267	G11391	P73	G11415	P329
G11386	P265	G11387	P269	G11391	P81	G11418	P165
G11386	P265	G11387	P271	G11391	P107	G11418	P229
G11386	P269	G11387	P278	G11391	P111	G11419	P15
G11386	P283	G11387	P279	G11391	P126	G11436	P267

Numerical Index

M0312-02

Model 3605

Part No.	Page	Part No.	Page	Part No.	Page	Part No.	Page
G11445	P35	G11742	P166	G10049501	P259	G10150301	P245
G11447	P35	G11793	P36	G10049501	P262	G10150301	P247
G11448	P29	G11862	P15	G10053801	P189	G10163001	P127
G11453	P151	G11875	P25	G10057501	P117	G10164901	P231
G11453	P279	G11929	P45	G10060901	P237	G10169501	P228
G11457	P328	G11929	P69	G10060901	P241	G10169601	P187
G11458	P313	G11929	P71	G10060901	P245	G10169701	P189
G11458	P331	G11958	P23	G10060901	P247	G10170701	P196
G11460	P315	G11958	P261	G10060901	P259	G10170701	P197
G11460	P317	G11970	P340	G10060902	P237	G10171901	P237
G11460	P318	G11975	P131	G10060902	P241	G10171901	P241
G11467	P313	G11976	P7	G10060902	P245	G10171901	P245
G11467	P331	G11976	P63	G10060902	P247	G10171901	P247
G11468	P310	G11976	P64	G10068001	P355	G10174801	P83
G11468	P311	G11998	P33	G10069801	P233	G10174901	P83
G11468	P328	G12000-40	P100	G10072201	P233	G10175001	P83
G11468	P329	G12002-35	P100	G10075801	P195	G10175101	P83
G11468	P337	G12002-35	P319	G10079201	P231	G10175801	P83
G11494	P328	G12002-60	P100	G10083301	P85	G10175901	P83
G11494	P337	G12003-20	P311	G10087001	P97	G10176901	P45
G11497	P311	G12003-20	P313	G10087001	P99	G10176901	P71
G11497	P329	G12015	P100	G10087101	P233	G10176901	P313
G11497	P337	G12039	P100	G10087201	P233	G10180301	P123
G11508	P328	G12081	P311	G10088301	P45	G10184801	P79
G11508	P337	G12081	P313	G10088301	P71	G10184901	P79
G11514	P7	G12083	P313	G10090401	P9	G10188701	P85
G11514	P63	G12103	P221	G10090801	P132	G10188801	P85
G11514	P64	G12164	P100	G10090901	P132	G10190001	P192
G11518	P103	G12212-08	P221	G10091001	P132	G10190401	P107
G11522	P117	G12222-35	P319	G10091101	P132	G10191301	P188
G11528	P117	G1007301	P113	G10091201	P132	G10194501	P97
G11528	P229	G10002701	P119	G10091301	P132	G10194501	P99
G11539	P69	G10010901	P63	G10091901	P132	G10201101	P217
G11539	P117	G10011001	P63	G10098201	P97	G10207201	P97
G11554	P315	G10011101	P7	G10098201	P99	G10207201	P99
G11554	P317	G10011201	P7	G10098301	P91	G10211501	P97
G11554	P318	G10017201	P113	G10098301	P95	G10211501	P99
G11555	P281	G10017201	P115	G10098401	P91	G10213501	P245
G11556	P29	G10017301	P115	G10098401	P95	G10213502	P245
G11556	P215	G10018801	P9	G10112902	P227	G10213601	P45
G11556	P215	G10019302	P115	G10112902	P229	G10213601	P71
G11574	P313	G10019303	P113	G10114001	P229	G10213601	P245
G11575	P313	G10019401	P187	G10116601	P23	G10213601	P247
G11578	P29	G10020601	P233	G10117601	P83	G10213602	P45
G11583	P313	G10023601	P103	G10117801	P85	G10213602	P71
G11583	P331	G10023601	P103	G10122301	P3	G10213602	P245
G11588	P29	G10028601	P13	G10122301	P63	G10213602	P247
G11588	P229	G10028701	P13	G10123401	P197	G10216901	P91
G11591	P3	G10028801	P13	G10129501	P117	G10216901	P95
G11592	P3	G10037301	P9	G10132501	P117	G10217601	P241
G11616	P260	G10038601	P3	G10146001	P23	G10217601	P247
G11618	P28	G10038601	P63	G10147301	P355	G10225101	P85
G11619	P28	G10049501	P91	G10150201	P237	G10229201	P107
G11619	P29	G10049501	P95	G10150201	P241	G10230101	P71
G11687	P35	G10049501	P237	G10150201	P245	G10234201	P86
G11693	P29	G10049501	P241	G10150201	P247	G10242601	P119
G11698	P313	G10049501	P245	G10150301	P237	G10242801	P119
G11704	P86	G10049501	P247	G10150301	P241	G10242801	P237

Numerical Index

Model 3605

M0312-02

Part No.	Page	Part No.	Page	Part No.	Page	Part No.	Page
G10242801	P241	G10306801	P289	G10375601	P260	G10488901	P119
G10242801	P245	G10307401	P287	G10383201	P166	G10489201	P117
G10242801	P247	G10307901	P85	G10383301	P354	G10496401	P313
G10243001	P235	G10315001	P287	G10393101	P237	G10500901	P3
G10243101	P237	G10315001	P289	G10393101	P241	G10500901	P63
G10243101	P241	G10316301	P215	G10393101	P245	G10510201	P308
G10244501	P85	G10316301	P237	G10393101	P247	G10510201	P310
G10246001	P113	G10316301	P241	G10395301	P97	G10513001	P321
G10246001	P115	G10316301	P245	G10395301	P99	G10513101	P321
G10246301	P113	G10316301	P247	G10395401	P99	G10514101	P319
G10246301	P115	G10317801	P305	G10395801	P97	G10515001	P237
G10246501	P107	G10318901	P228	G10395901	P97	G10515101	P315
G10252301	P215	G10320601	P71	G10395901	P99	G10515101	P317
G10254701	P226	G10322501	P13	G10396901	P91	G10515101	P318
G10254801	P226	G10327301	P260	G10396901	P95	G10522501	P324
G10254901	P226	G10327601	P260	G10398301	P311	G10532101	P319
G10258402	P3	G10327701	P260	G10398701	P313	G10542203	P213
G10258501	P63	G10329601	P214	G10398701	P323	G10542204	P213
G10259801	P237	G10329801	P17	G10398801	P322	G10556101	P319
G10259801	P245	G10331001	P97	G10399301	P319	G10556201	P319
G10265001	P119	G10331001	P99	G10399301	P321	G10567801	P91
G10266901	P119	G10334701	P13	G10402701	P3	G10567801	P95
G10267101	P119	G10334801	P13	G10402801	P231	G10568101	P186
G10267401	P71	G10334901	P13	G10403501	P167	G10568101	P211
G10267501	P45	G10335001	P13	G10403801	P167	G10580101	P313
G10267601	P45	G10335101	P13	G10406601	P311	G10584701	P228
G10267601	P71	G10335201	P13	G10406701	P310	G10600701	P229
G10268301	P287	G10337201	P95	G10406701	P311	G10605101	P145
G10268301	P289	G10337301	P91	G10406701	P328	G10608701	P315
G10268401	P227	G10337601	P91	G10406701	P329	G10608701	P318
G10269201	P237	G10338901	P237	G10406701	P337	G10609002	P313
G10269201	P241	G10338901	P245	G10406801	P313	G10609019	P339
G10269201	P245	G10341001	P86	G10406801	P331	G10609020	P339
G10269201	P247	G10341101	P86	G10418802	P45	G10610201	P328
G10269201	P260	G10342401	P241	G10418802	P71	G10611001	P319
G10269501	P186	G10342401	P245	G10425201	P310	G10612801	P329
G10285701	P91	G10342401	P247	G10428101	P117	G10614301	P29
G10286101	P237	G10349401	P188	G10434301	P319	G10616501	P338
G10286102	P119	G10357401	P262	G10434301	P321	G10616601	P338
G10286102	P241	G10358301	P241	G10437701	P85	G10616701	P338
G10286102	P245	G10358301	P247	G10437901	P310	G10616801	P338
G10286102	P247	G10358601	P214	G10437901	P311	G10617801	P45
G10288501	P91	G10364801	P85	G10444801	P333	G10617901	P71
G10291001	P79	G10365501	P351	G10444801	P334	G10618301	P313
G10292201	P163	G10367101	P347	G10464101	P310	G10629601	P117
G10293301	P232	G10367201	P354	G10464101	P328	G10629701	P313
G10299101	P237	G10367701	P350	G10464101	P329	G10629801	P313
G10299101	P245	G10371001	P261	G10464101	P337	G10629901	P313
G10299201	P241	G10371401	P97	G10466101	P313	G10630001	P117
G10299201	P247	G10371601	P97	G10473901	P328	G10630101	P297
G10299601	P29	G10371801	P354	G10473901	P329	G10630101	P335
G10301301	P115	G10371901	P349	G10474701	P310	G10630101	P336
G10302401	P45	G10374301	P260	G10475701	P219	G10631901	P323
G10302501	P117	G10375003	P260	G10475701	P225	G10632101	P313
G10302502	P117	G10375101	P260	G10483101	P29	G10636801	P313
G10306201	P187	G10375201	P260	G10483101	P29	G10640401	P329
G10306701	P289	G10375401	P71	G10483201	P29	G10641801	P333
G10306801	P287	G10375501	P71	G10483401	P29	G10641901	P333

Numerical Index

M0312-02

Model 3605

Part No.	Page	Part No.	Page	Part No.	Page	Part No.	Page
G10642901	P333	G10764101	P321	G10835201	P253	G10887501	P355
G10643001	P328	G10771701	P339	G10840302	P254	G10887601	P237
G10649801	P91	G10771801	P339	G10840302	P255	G10887601	P245
G10649801	P95	G10771901	P313	G10840302	P256	G10887601	P247
G10649801	P259	G10772302	P325	G10840302	P257	G10887701	P241
G10649801	P262	G10772501	P326	G10840303	P254	G10912601	P215
G10663901	P313	G10772601	P325	G10840303	P255	G10922201	P319
G10664901	P29	G10773001	P325	G10840303	P256	G10926001	P341
G10665001	P29	G10773101	P324	G10840303	P257	G10928301	P142
G10665101	P29	G10773301	P315	G10840305	P254	G10928301	P144
G10666701	P334	G10773301	P317	G10840305	P255	G10936101	P29
G10678401	P310	G10773301	P318	G10840305	P256	G10944501	P275
G10681801	P313	G10773801	P315	G10840305	P257	G10963001	P326
G10682001	P311	G10773801	P317	G10840901	P326	G10963101	P108
G10685001	P333	G10773801	P318	G10846301	P319	G10963101	P237
G10685101	P335	G10804001	P324	G10851101	P136	G10963101	P241
G10685101	P336	G10804002	P324	G10851201	P237	G10963101	P245
G10685701	P308	G10804003	P324	G10851201	P241	G10963101	P247
G10691801	P340	G10804004	P324	G10851201	P245	G10967101	P108
G10694601	P126	G10804005	P324	G10851201	P247	G10967201	P108
G10695701	P261	G10805701	P95	G10856502	P295	G10967301	P108
G10698001	P237	G10814401	P319	G10856602	P297	G10967401	P107
G10698001	P241	G10817601	P319	G10864001	P245	G10974401	P323
G10698001	P245	G10817701	P313	G10864001	P247	G10974501	P323
G10698001	P247	G10820001	P327	G10864001	P255	G10974601	P323
G10707401	P334	G10820002	P327	G10864001	P257	G10974701	P323
G10708101	P334	G10820003	P327	G10864101	P245	G10974801	P322
G10709801	P251	G10820004	P327	G10864101	P247	G10974901	P322
G10709801	P253	G10820005	P327	G10864101	P255	G10975001	P322
G10709901	P250	G10820006	P327	G10864101	P257	G10975101	P322
G10709901	P251	G10820007	P327	G10864201	P245	G10975201	P322
G10709901	P253	G10820008	P327	G10864201	P247	G10975301	P323
G10709902	P251	G10820009	P327	G10864201	P255	G10975401	P323
G10709902	P252	G10820010	P327	G10864201	P257	G10975501	P323
G10709902	P253	G10820011	P327	G10864401	P254	G10975601	P321
G10710001	P250	G10820012	P327	G10864401	P255	G10975701	P321
G10710001	P252	G10820013	P327	G10864401	P256	G10975801	P321
G10710002	P250	G10820014	P327	G10864401	P257	G10975901	P321
G10710002	P252	G10829101	P309	G10864801	P237	G10976001	P321
G10710101	P250	G10829101	P315	G10864801	P241	G10976101	P321
G10710101	P252	G10829101	P317	G10864801	P254	G10976201	P321
G10713301	P250	G10829101	P318	G10864801	P256	G10976301	P321
G10724901	P91	G10829101	P328	G10864901	P237	G10976401	P321
G10724901	P95	G10829101	P329	G10864901	P241	G10976501	P321
G10724901	P259	G10829101	P331	G10864901	P254	G10976601	P321
G10724901	P262	G10829101	P333	G10864901	P256	G10976701	P321
G10737701	P91	G10829101	P334	G10865001	P317	G10976801	P321
G10737701	P95	G10829101	P337	G10865001	P318	G10976901	P321
G10737701	P262	G10832301	P326	G10865101	P317	G10977001	P321
G10740201	P340	G10832401	P326	G10865101	P318	G10977101	P321
G10740301	P340	G10832701	P326	G10865601	P315	G10977201	P321
G10740501	P340	G10833001	P315	G10865601	P318	G10977301	P321
G10741301	P313	G10833001	P317	G10865701	P315	G10977401	P321
G10745401	P219	G10833001	P318	G10865701	P318	G10983101	P29
G10745401	P225	G10833101	P326	G10884801	P237	G10983201	P29
G10764001	P319	G10835201	P250	G10884801	P241	G10983301	P29
G10764001	P321	G10835201	P251	G10884801	P254	G10984101	P100
G10764101	P319	G10835201	P252	G10884801	P256	G10984201	P100

Part No.	Page	Part No.	Page	Part No.	Page	Part No.	Page
G10984701	P100	GA3407	P184	GA5116	P281	GA7019	P129
G10984901	P100	GA3413	P183	GA5121	P136	GA7022	P127
G10985101	P100	GA3584	P134	GA5121	P139	GA7022	P132
G10985201	P100	GA3584	P136	GA5121	P141	GA7023	P134
G10985301	P100	GA3584	P183	GA5164	P147	GA7039	P136
G10985401	P100	GA3584	P216	GA5164	P153	GA7077	P217
G10985501	P100	GA3893	P301	GA5194	P153	GA7096	P141
G10986701	P327	GA4286	P266	GA5194	P287	GA7098	P132
G10986801	P327	GA4287	P266	GA5194	P289	GA7110	P155
G10986901	P327	GA4293	P183	GA5229	P278	GA7111	P153
G10987001	P327	GA4293	P190	GA5385	P216	GA7111	P155
G10987201	P327	GA4293	P191	GA5548	P151	GA7133	P295
G10991001	P327	GA4293	P192	GA5600	P219	GA7137	P155
G10992701	P275	GA4376	P145	GA5600	P225	GA7146	P75
G11007101	P324	GA4444	P33	GA5624	P278	GA7146	P77
G11015101	P132	GA4444	P37	GA5654	P39	GA7154	P73
G11027901	P167	GA4722	P144	GA5654	P41	GA7154	P148
G11044501	P126	GA4723	P144	GA5654	P271	GA7154	P153
G11044901	P237	GA4729	P144	GA5667	P283	GA7154	P153
G11044901	P241	GA4736	P142	GA5671	P279	GA7154	P281
G11044901	P245	GA4736	P144	GA5672	P279	GA7154	P287
G11044901	P247	GA4842	P127	GA5842	P127	GA7154	P289
G11050701	P310	GA4843	P127	GA5853	P165	GA7221	P169
G11105001	P228	GA4976	P295	GA5887	P266	GA7239	P267
G11111301	P142	GA4976	P297	GA6108	P217	GA7240	P267
G11114501	P100	GA4976	P301	GA6109	P216	GA7313	P149
G11114601	P100	GA4976	P343	GA6147	P220	GA7336	P151
G11131901	P141	GA4995	P126	GA6147	P225	GA7336	P278
G106855501	P340	GA5105	P149	GA6171	P13	GA7372	P148
GA0167	P165	GA5105	P149	GA6171	P15	GA7390	P136
GA0237	P266	GA5105	P150	GA6171	P15	GA7396	P279
GA0241	P299	GA5105	P278	GA6171	P15	GA7424	P131
GA0245	P165	GA5106	P149	GA6171	P273	GA7433	P127
GA0257	P165	GA5106	P150	GA6337	P278	GA7434	P144
GA0262	P293	GA5107	P73	GA6434	P15	GA7434	P145
GA0312	P265	GA5107	P149	GA6497	P136	GA7445	P271
GA0328	P265	GA5107	P150	GA6503	P283	GA7446	P271
GA0547	P299	GA5107	P278	GA6527	P304	GA7579	P136
GA0810	P265	GA5108	P150	GA6597	P15	GA7845	P305
GA0898	P283	GA5109	P149	GA6608	P132	GA7852	P219
GA1369	P265	GA5109	P150	GA6608	P201	GA7852	P225
GA1720	P7	GA5109	P281	GA6608	P203	GA7853	P219
GA1720	P11	GA5110	P149	GA6741	P31	GA7853	P223
GA1720	P67	GA5110	P150	GA6832	P39	GA7854	P219
GA2007	P17	GA5111	P149	GA6833	P39	GA7855	P219
GA2007	P63	GA5111	P150	GA6834	P39	GA7857	P219
GA2012L	P9	GA5112	P149	GA6838	P39	GA7859	P219
GA2012R	P9	GA5112	P150	GA6907	P31	GA7859	P225
GA2014	P39	GA5113	P149	GA6943	P136	GA7863	P217
GA2014	P41	GA5113	P149	GA6960	P343	GA7998	P271
GA2014	P265	GA5113	P150	GA6961	P343	GA7999	P271
GA2014	P271	GA5113	P153	GA6964	P141	GA8046	P220
GA2068	P147	GA5114	P150	GA6966	P269	GA8046	P225
GA2180	P72	GA5114	P278	GA6975	P217	GA8047	P217
GA2180	P151	GA5114	P279	GA6977	P217	GA8047	P220
GA2528	P217	GA5114	P287	GA6978	P217	GA8047	P225
GA2612	P217	GA5115	P278	GA7016	P127	GA8050	P225
GA2660	P305	GA5116	P279	GA7018	P129	GA8092	P73

Numerical Index

M0312-02

Model 3605

Part No.	Page	Part No.	Page	Part No.	Page	Part No.	Page
GA8092	P151	GA9559	P175	GA12192	P289	GA13944	P157
GA8135	P220	GA9819	P265	GA12235	P41	GA13994	P161
GA8326	P36	GA9819	P269	GA12236	P39	GA14040	P117
GA8328	P157	GA9820	P265	GA12236	P41	GA14041	P111
GA8329	P157	GA9820	P269	GA12335	P301	GA14041	P117
GA8364	P36	GA9837	P126	GA12335	P303	GA14052	P111
GA8366	P36	GA9843	P147	GA12358	P159	GA14052	P117
GA8371	P33	GA9843	P289	GA12403	P119	GA14111	P291
GA8371	P37	GA9846	P148	GA12403	P219	GA14112	P295
GA8393	P155	GA9964	P85	GA12537	P223	GA14112	P297
GA8483	P265	GA9964	P157	GA12538	P225	GA14127	P158
GA8603	P42	GA9964	P157	GA12539	P221	GA14135	P119
GA8603	P269	GA9978	P220	GA12540	P223	GA14152	P91
GA8641	P42	GA9978	P225	GA12557	P223	GA14152	P95
GA8645	P63	GA9979	P220	GA12558	P223	GA14349	P145
GA8651	P64	GA9979	P225	GA12559	P223	GA14361	P162
GA8685	P265	GA10036	P273	GA12563	P225	GA14372	P107
GA8688	P267	GA10037	P273	GA12564	P223	GA14373	P107
GA8689	P267	GA10047	P269	GA12566	P223	GA14402	P163
GA8731	P217	GA10048	P269	GA12567	P223	GA14412	P145
GA8734	P217	GA10054	P155	GA12568	P223	GA14413	P145
GA8735	P217	GA10151	P67	GA12596	P223	GA14446	P95
GA8760	P41	GA10157	P3	GA12598	P223	GA14448	P221
GA8845	P265	GA10765	P103	GA12626	P159	GA14449	P221
GA8859	P177	GA10799	P85	GA12641	P225	GA14450	P223
GA8904	P141	GA10799	P103	GA12641	P327	GA14452	P223
GA8904	P169	GA10832	P149	GA12677	P64	GA14478	P178
GA8931	P304	GA10832	P150	GA12812	P85	GA14481	P178
GA8931	P307	GA10918	P99	GA12812	P157	GA14489	P185
GA8979	P177	GA10977	P149	GA12813	P157	GA14516	P144
GA9088	P163	GA10977	P151	GA12852	P221	GA14519	P134
GA9096	P216	GA11079	P128	GA12853	P221	GA14520	P343
GA9097	P183	GA11331	P281	GA12858	P157	GA14571	P214
GA9098	P184	GA11397	P269	GA12868	P221	GA14574	P103
GA9105	P63	GA11398	P269	GA13114	P161	GA14593	P104
GA9144	P219	GA11528	P91	GA13169	P159	GA14600	P141
GA9145	P161	GA11736	P217	GA13340	P163	GA14804	P159
GA9195	P265	GA11913	P136	GA13487	P162	GA14804	P313
GA9202	P216	GA11934	P190	GA13512	P159	GA14805	P103
GA9204	P216	GA11971	P63	GA13521	P220	GA14805	P103
GA9205	P132	GA11971	P81	GA13551	P225	GA14813	P313
GA9205	P175	GA11982	P5	GA13562	P221	GA14822	P113
GA9407	P304	GA11982	P81	GA13572	P221	GA14823	P115
GA9407	P307	GA11988	P159	GA13632	P333	GA14846	P157
GA9433	P269	GA11991	P159	GA13665	P128	GA14847	P85
GA9434	P269	GA11992	P159	GA13667	P85	GA14943	P127
GA9437	P269	GA11997	P159	GA13673	P128	GA15151	P165
GA9472	P273	GA12104	P159	GA13719	P161	GA15197	P15
GA9480	P155	GA12143	P17	GA13719	P165	GA15197	P26
GA9481	P217	GA12163	P128	GA13741	P183	GA15415	P267
GA9482	P155	GA12164	P128	GA13764	P161	GA15416	P267
GA9546	P121	GA12191	P149	GA13768	P127	GA15473	P35
GA9557	P153	GA12191	P149	GA13783	P128	GA15485	P23
GA9557	P287	GA12191	P150	GA13790	P139	GA15485	P45
GA9558	P153	GA12192	P147	GA13790	P147	GA15485	P69
GA9558	P287	GA12192	P149	GA13934	P136	GA15485	P71
GA9558	P289	GA12192	P279	GA13935	P177	GA15485	P108
GA9559	P127	GA12192	P287	GA13939	P177	GA15499	P199

Numerical Index

Model 3605

M0312-02

Part No.	Page	Part No.	Page	Part No.	Page	Part No.	Page
GA15499	P201	GA18372	P284	GA20772	P170	GA22555-228	P248
GA15499	P203	GA18373	P284	GA20773	P170	GA22555-228	P249
GA15499	P204	GA18374	P284	GA20902	P219	GA22556-91	P248
GA16082	P219	GA18375	P284	GA20902	P225	GA22556-91	P249
GA16145	P343	GA18380	P279	GA20910	P191	GA22556-115	P248
GA16157	P295	GA18381	P279	GA20914	P23	GA22556-115	P249
GA16157	P297	GA18382	P281	GA20914	P69	GA22556-134	P248
GA16340	P217	GA18385	P285	GA21030	P161	GA22556-134	P249
GA16351	P223	GA18404	P284	GA21030	P168	GA22556-150	P248
GA16374	P11	GA18405	P284	GA21067	P195	GA22556-150	P249
GA16374	P67	GA18486	P214	GA21114	P174	GA22793	P159
GA16374	P223	GA18486	P216	GA21115	P129	GA22793	P159
GA16375	P223	GA18576	P275	GA21115	P174	GA24231	P136
GA16376	P223	GA18613	P281	GA21143	P235	GA24239	P42
GA16381	P223	GA18614	P281	GA21309	P27	GA24281	P235
GA16382	P223	GA18720	P310	GA21309	P121	GA24284	P235
GA16383	P223	GA18720	P333	GA21309	P123	GA24285	P235
GA16392	P157	GA18720	P334	GA21406	P85	GA24330	P299
GA16392	P237	GA18904	P107	GA21406	P103	GA24331	P299
GA16392	P241	GA18905	P111	GA21450	P69	GA24332	P299
GA16393	P223	GA18948	P107	GA21456	P313	GA24333	P299
GA16428	P295	GA18958	P162	GA21515	P3	GA24334	P293
GA16428	P297	GA18959	P161	GA21589	P170	GA24338	P291
GA16826	P223	GA18960	P134	GA21590	P170	GA24364	P35
GA16829	P223	GA18961	P134	GA21591	P171	GA24371	P73
GA16831	P223	GA18977	P177	GA21592	P171	GA24372	P73
GA16923	P225	GA19160	P324	GA21614	P313	GA24449	P166
GA17080	P107	GA19161	P324	GA21676	P13	GA24488-27	P248
GA17118	P324	GA19162	P324	GA21677	P13	GA24488-27	P249
GA17119	P324	GA19163	P324	GA21687	P231	GA24543	P86
GA17542	P223	GA19164	P324	GA21687	P232	GA24649	P221
GA17543	P223	GA19165	P324	GA21771	P136	GA24652	P223
GA17544	P223	GA19166	P324	GA21771	P173	GA24676	P29
GA17547	P157	GA19167	P324	GA21813	P173	GA24752	P29
GA17547	P217	GA20111	P29	GA22199	P284	GA24754	P162
GA17547	P219	GA20252	P211	GA22200	P284	GA24825	P145
GA17547	P237	GA20269	P191	GA22273	P158	GA24826	P145
GA17547	P241	GA20269	P197	GA22322	P149	GA24828	P145
GA17595	P7	GA20270	P195	GA22522	P33	GA24873	P21
GA17596	P7	GA20271	P195	GA22547	P237	GA24877	P29
GA17975	P148	GA20272	P191	GA22547	P241	GA24878	P29
GA17975	P281	GA20272	P195	GA22547	P245	*GA24887	P223
GA18195	P35	GA20622	P29	GA22547	P247	GA25029	P23
GA18275	P73	GA20640	P11	GA22554-20	P260	GA25029	P69
GA18275	P151	GA20640	P17	GA22554-36	P260	GA25029	P237
GA18276	P72	GA20640	P121	GA22554-120	P260	GA25029	P241
GA18276	P151	GA20640	P123	GA22554-265	P248	GA25030	P237
GA18281	P136	GA20687	P141	GA22554-265	P249	GA25030	P241
GA18282	P162	GA20710	P35	GA22554-375	P248	GA25030	P245
GA18283	P161	GA20711	P237	GA22554-375	P249	GA25030	P247
GA18287	P177	GA20711	P241	GA22554-424	P249	GA25031	P237
GA18296	P134	GA20711		GA22554-533	P248	GA25031	P241
GA18297	P134	GA20712	P29	GA22555-20	P248	GA25031	P245
GA18304	P64	GA20712	P33	GA22555-20	P248	GA25031	P247
GA18311	P273	GA20712	P237	GA22555-20	P249	GA25038	P23
GA18316	P141	GA20712	P241	GA22555-20	P249	GA25039	P69
GA18318	P141	GA20732	P324	GA22555-184	P248	GA25084	P69
GA18353	P167	GA20765	P157	GA22555-184	P249	GA25170	P217

Numerical Index

M0312-02

Model 3605

Part No.	Page	Part No.	Page	Part No.	Page	Part No.	Page
GA25170	P237	GA26104	P113	GB0116	P36	GB0397	P5
GA25170	P237	GA26104	P115	GB0134	P265	GB0397	P81
GA25170	P241	GA26287	P33	GB0186	P7	GB0400	P269
GA25170	P241	GA26287	P37	GB0196	P299	GB0405	P269
GA25170	P245	GA26297	P63	GB0198	P283	GB0409	P136
GA25170	P247	GA26330	P35	GB0199	P283	GB0425	P104
GA25207	P217	GA26331	P33	GB0200	P283	GB0425	P105
GA25207	P245	GA26673	P228	GB0205	P266	GB0428	P27
GA25207	P247	GA26709	P75	GB0206	P267	GB0428	P121
GA25240	P79	GA26709	P77	GB0206	P343	GB0428	P123
GA25257	P25	GA26709	P237	GB0209	P267	GB0429	P104
GA25258	P25	GA26709	P241	GB0210	P267	GB0429	P105
GA25261	P25	GA26713	P237	GB0213	P343	GB0430	P113
GA25261	P79	GA26713	P241	GB0218	P127	GB0430	P115
GA25261	P179	GA26713	P245	GB0218	P134	GB0430	P121
GA25265	P79	GA26713	P247	GB0218	P161	GB0430	P123
GA25286	P205	GA26744	P231	GB0218	P163	GB0431	P113
GA25286	P205	GA26751	P217	GB0218	P266	GB0431	P115
GA25291	P143	GA26751	P237	GB0218	P299	GB0444	P113
GA25292	P143	GA26751	P241	GB0218	P343	GB0444	P115
GA25293	P143	GA26839	P228	GB0218	P343	GB0455	P27
GA25304	P27	GA26920	P9	GB0239	P15	GB0455	P121
GA25304	P121	GA26924-01	P353	GB0246	P132	GB0455	P123
GA25304	P123	GA26924-02	P353	GB0254	P15	GB0458	P127
GA25384	P79	GA26924-03	P353	GB0265	P3	GB0464	P41
GA25388	P103	GA26924-04	P353	GB0266	P3	GB0493	P111
GA25389	P211	GA26924-05	P89	GB0267	P3	GB0554	P165
GA25390	P211	GA26924-05	P353	GB0268	P15	GB0577	P35
GA25399-36	P235	GA26924-06	P89	GB0274	P3	GB0579	P35
GA25399-36	P248	GA26924-06	P353	GB0276	P13	GB0673	P117
GA25399-36	P249	GA26924-07	P125	GB0278	P17	GB0675	P117
GA25401	P25	GA26924-08	P125	GB0278	P36	GB0676	P29
GA25403	P211	GA26924-08	P353	GB0282	P15	GB0697	P28
GA25404	P211	GA26924-09	P207	GB0285	P3	GB0717	P27
GA25437	P235	GA26924-09	P353	GB0287	P150	GB0717	P121
GA25550	P29	GA26924-10	P207	GB0296	P269	GB0717	P123
GA25714	P237	GA26924-10	P353	GB0314	P7	GB0780	P28
GA25714	P241	GA26924-11	P353	GB0314	P63	GB0815	P28
GA25760	P127	GA26924-12	P213	GB0315	P343	GB0818	P29
GA25763	P127	GA26924-13	P213	GB0322	P269	GB0823	P28
GA25774	P215	GA26958	P15	GB0323	P269	GB0867	P136
GA25775	P215	GA26989	P29	GB0331	P11	GB0901	P27
GA25776	P215	GA27032	P142	GB0331	P17	GB0901	P121
GA25776	P215	GA27032	P144	GB0331	P67	GB0901	P123
GA25857	P211	GA27038	P41	GB0331	P121	GB0905	P117
GA25857	P211	GA27112	P227	GB0331	P123	GB0907	P29
GA25905	P215	GA27144	P196	GB0366	P7	GB0920	P29
GA25949	P23	GA27144	P197	GB0383	P41	GB0921	P29
GA25949	P45	GA27146	P3	GB0387	P39	GB0926	P23
GA25949	P69	GA27156	P113	GB0387	P41	GB0926	P29
GA25949	P71	GA27156	P115	GB0389	P79	GB0926	P69
GA25949	P231	GA27157	P113	GB0389	P81	GB0926	P121
GA25949	P261	GA27157	P115	GB0390	P81	GB0926	P123
GA25950	P231	GA27158	P113	GB0391	P81	GB0958	P29
GA25982	P211	GA27159	P113	GB0392	P81	GB0968	P65
GA26005	P211	GA27160	P115	GB0393	P5	GB0968	P67
GA26075	P147	GA27163	P115	GB0395	P5	GB1090	P219
GA26075	P149	GB0115	P36	GB0396	P5	GB1090	P219

Part No.	Page	Part No.	Page	Part No.	Page	Part No.	Page
GB1090	P219	GD0962	P265	GD1213	P283	GD3612	P3
GB1090	P223	GD1026	P18	GD1379	P283	GD3623	P305
GB1090	P225	GD1026	P19	GD1380	P283	GD3860	P217
GB1147	P28	GD1026	P31	GD1512	P235	GD3951	P305
GB1190	P20	GD1026	P65	GD1512	P351	GD4086	P199
GB1195	P113	GD1026	P67	GD1514	P343	GD4086	P201
GB1195	P115	GD1026	P132	GD1515	P343	GD4086	P203
GB1196	P113	GD1026	P147	GD1516	P343	GD4086	P204
GB1196	P115	GD1026	P151	GD1517	P343	GD4700	P148
GB1197	P113	GD1026	P269	GD1654	P283	GD4743	P83
GB1197	P115	GD1026	P278	GD1657	P265	GD4743	P107
GB1198	P115	GD1026	P279	GD1673	P265	GD4743	P159
GB1199	P113	GD1059L	P33	GD1719	P73	GD4743	P163
GB1200	P115	GD1059L	P37	GD1747	P295	GD4743	P185
GB1201	P113	GD1059R	P33	GD1862	P295	GD4743	P211
GB1203	P113	GD1059R	P37	GD1862	P297	GD4743	P291
GB1203	P115	GD1060	P33	GD1862	P335	GD4743	P333
GB1204	P113	GD1060	P37	GD2115	P343	GD4743	P340
GB1204	P115	GD1061	P36	GD2117	P343	GD4887-17	P150
GB1206	P117	GD1063	P36	GD2117	P351	GD5154	P132
GB1216	P83	GD1065	P18	GD2169	P131	GD5212	P147
GB1218	P45	GD1065	P19	GD2169	P141	GD5212	P150
GB1223	P7	GD1085	P15	GD2199	P215	GD5841	P145
GB1223	P63	GD1104	P267	GD2199	P350	GD5857	P39
GB1223	P64	GD1109	P15	GD2412	P283	GD5857	P127
GB1223	P64	GD1113	P7	GD2423	P31	GD5857	P139
GB1224	P7	GD1113	P63	GD2548-7.375	P285	GD5857	P147
GB1224	P7	GD1113	P64	GD2558	P127	GD5857	P150
GB1224	P63	GD1113	P81	GD2558	P127	GD5857	P153
GB1224	P63	GD1113	P107	GD2558	P132	GD5857	P278
GB1249	P83	GD1113	P167	GD2558	P148	GD5857	P281
GB1313	P83	GD1113	P227	GD2558	P149	GD5857	P287
GB1313	P121	GD1113	P265	GD2558	P149	GD5857	P289
GB1313	P123	GD1113	P267	GD2558	P150	GD5875	P127
GD0453-02	P161	GD1113	P269	GD2558	P278	GD5875	P132
GD0453-03	P161	GD1113	P269	GD2589	P265	GD5875	P136
GD0453-05	P161	GD1113	P297	GD2597	P165	GD5875	P139
GD0453-07	P161	GD1113	P304	GD2721	P161	GD5875	P141
GD0487	P265	GD1113	P305	GD2721	P163	GD5886	P281
GD0746	P165	GD1113	P308	GD2734-08	P279	GD5886	P285
GD0826	P127	GD1113	P333	GD2829	P217	GD6279-05	P190
GD0826	P129	GD1113	P335	GD2947	P31	GD6279-07	P97
GD0826	P132	GD1113	P336	GD2971-09	P127	GD6279-07	P99
GD0829	P91	GD1132	P39	GD2971-10	P31	GD6291	P33
GD0829	P95	GD1132	P41	GD2971-21	P83	GD6291	P33
GD0829	P136	GD1132	P265	GD2971-24	P67	GD6291	P91
GD0840	P165	GD1132	P271	GD2971-26	P9	GD6291	P95
GD0844	P299	GD1134	P279	GD2971-26	P85	GD6291	P217
GD0914-12.5	P73	GD1134	P283	GD2984	P343	GD6291	P225
GD0914-25	P72	GD1138	P265	GD2984	P351	GD6553	P266
GD0914-60	P72	GD1162	P351	GD3180-10	P279	GD6556	P127
GD0914-60	P151	GD1166	P299	GD3180-30	P5	GD6895	P139
GD0914-71	P151	GD1172	P215	GD3180-30	P81	GD6895	P147
GD0914-71	P151	GD1200	P283	GD3180-34	P161	GD7079	P144
GD0914-90	P72	GD1207	P283	GD3501	P127	GD7089	P144
GD0914-99	P72	GD1209	P283	GD3537-12	P132	GD7127	P150
GD0914-100	P72	GD1210	P283	GD3537-20	P132	GD7127	P278
GD0914-126.25	P151	GD1213	P283	GD3547	P343	GD7137	P127

Numerical Index

M0312-02

Model 3605

Part No.	Page	Part No.	Page	Part No.	Page	Part No.	Page
GD7148	P36	GD8739	P216	GD10070	P155	GD11124	P297
GD7251	P127	GD8740	P216	GD10071	P155	GD11124	P335
GD7258	P36	GD8741	P216	GD10088	P163	GD11178	P271
GD7318	P18	GD8751	P219	GD10092	P141	GD11188	P271
GD7318	P19	GD8751	P225	GD10103	P155	GD11218	P65
GD7426	P147	GD8770	P219	GD10104	P155	GD11218	P67
GD7426	P151	GD8770	P225	GD10110	P295	GD11219	P31
GD7426	P278	GD8771	P219	GD10119	P278	GD11239	P17
GD7426	P279	GD8771	P225	GD10123	P155	GD11239	P36
GD7518	P127	GD8893-01	P65	GD10161	P281	GD11240	P36
GD7519	P127	GD8893-01	P67	GD10207	P168	GD11245	P144
GD7571	P144	GD9120	P15	GD10230	P335	GD11259	P3
GD7612	P151	GD9130	P141	GD10230	P336	GD11264	P63
GD7688	P148	GD9254	P42	GD10242	P267	GD11265	P271
GD7803	P42	GD9529	P193	GD10243	P217	GD11266	P271
GD7804	P42	GD9529	P216	GD10273	P267	GD11279	P21
GD7817-04	P271	GD9529-	P193	GD10283	P165	GD11297	P36
GD7817-04	P293	GD9530	P193	GD10298	P139	GD11305	P31
GD7817-18	P64	GD9530	P216	GD10298	P147	GD11306	P9
GD7831	P299	GD9530-	P193	GD10303	P267	GD11306	P265
GD7848	P283	GD9533	P183	GD10304	P267	GD11313	P26
GD7864	P144	GD9636	P141	GD10375	P147	GD11413	P17
GD7866	P278	GD9667	P155	GD10401	P147	GD11413	P36
GD7867	P285	GD9671	P155	GD10446	P141	GD11424	P33
GD7883	P131	GD9672	P155	GD10447	P141	GD11424	P37
GD7889	P153	GD9695	P64	GD10487	P267	GD11474	P220
GD7889	P287	GD9715	P39	GD10492	P136	GD11474	P225
GD7889	P289	GD9720	P39	GD10519	P41	GD11490	P145
GD7900	P266	GD9724	P39	GD10530	P132	GD11508	P26
GD7904-02	P136	GD9724	P41	GD10530	P291	GD11509	P26
GD7904-02	P267	GD9724	P271	GD10531	P139	GD11557	P269
GD7907	P267	GD9870	P136	GD10532	P136	GD11558	P269
GD7907	P343	GD9896	P217	GD10538-01	P132	GD11649	P64
GD7908	P266	GD9898	P136	GD10538-07	P161	GD11677	P42
GD7908	P343	GD9905	P184	GD10543	P153	GD11700	P190
GD7912	P267	GD9952	P134	GD10543	P155	GD11700	P211
GD7962	P266	GD9955	P129	GD10544	P235	GD11700	P304
GD7962	P271	GD9959	P132	GD10552	P271	GD11705	P265
GD8066-02	P183	GD9960	P127	GD10777	P305	GD11721	P83
GD8188	P127	GD9963	P129	GD10792	P162	GD11836	P271
GD8188	P131	GD9964	P129	GD10963	P31	GD11953	P273
GD8188	P134	GD9968	P136	GD10963	P291	GD11962	P18
GD8188	P136	GD9971	P181	GD10984	P31	GD11962	P19
GD8188	P213	GD9977	P183	GD10991	P13	GD11962	P31
GD8189	P127	GD10006	P136	GD10993	P3	GD11970	P177
GD8189	P131	GD10007	P153	GD11001	P3	GD11984	P177
GD8189	P134	GD10011	P141	GD11045	P72	GD11985	P174
GD8189	P136	GD10012	P141	GD11045	P151	GD11988	P169
GD8224	P267	GD10013	P141	GD11089	P217	GD11991	P169
GD8238	P266	GD10014	P141	GD11089	P220	GD11992	P169
GD8239	P267	GD10036	P5	GD11089	P225	GD11999	P178
GD8247	P266	GD10036	P7	GD11120	P155	GD12102	P168
GD8260	P126	GD10049	P129	GD11123	P295	GD12102	P174
GD8276	P267	GD10057-20	P211	GD11123	P297	GD12102	P178
GD8306	P73	GD10063	P141	GD11123	P333	GD12103	P169
GD8306	P111	GD10064	P141	GD11123	P335	GD12103	P171
GD8306	P334	GD10068	P155	GD11123	P336	GD12104	P177
GD8460	P15	GD10069	P155	GD11124	P295	GD12106	P170

Numerical Index

Model 3605

M0312-02

Part No.	Page	Part No.	Page	Part No.	Page	Part No.	Page
GD12106	P173	GD15100	P128	GD18408	P221	GD20696	P136
GD12502	P178	GD15605-300	P333	GD18540	P161	GD20697	P181
GD12572	P170	GD15725	P128	GD18643	P142	GD20718	P185
GD12597	P177	GD15804	P85	GD18796	P157	GD20718	P186
GD12676	P269	GD15804	P103	GD18815	P161	GD20719	P185
GD12677	P269	GD15849-02	P85	GD18889	P161	GD20722	P83
GD12679	P269	GD15849-02	P103	GD19123	P192	GD20728	P127
GD12684	P271	GD16037	P97	GD19212	P111	GD20757	P343
GD12685	P269	GD16037	P99	GD19212	P136	GD20795	P231
GD12726	P216	GD16038	P97	GD19237	P159	GD20923	P117
GD12818	P184	GD16038	P99	GD19237	P159	GD20928	P103
GD13146	P183	GD16188	P190	GD19238	P159	GD21080	P113
GD13170	P175	GD16226	P128	GD19292	P42	GD21080	P115
GD13170	P175	GD16245	P3	GD19295	P225	GD21142	P162
GD13171	P175	GD16245	P63	GD19343	P147	GD21143	P162
GD13172	P175	GD16303	P128	GD19343	P279	GD21158	P339
GD13172	P175	GD16324-01	P85	GD19344	P147	GD21278	P85
GD13173	P175	GD16418-02	P161	GD19344	P279	GD21300	P103
GD13173	P175	GD16642	P91	GD19383-02	P125	GD21337	P7
GD13287	P215	GD16642	P95	GD19383-03	P89	GD21398	P283
GD13287	P215	GD17014	P3	GD19383-03	P91	GD21540	P165
GD13287	P269	GD17014	P64	GD19383-03	P95	GD22200	P228
GD13302	P171	GD17052	P17	GD19460	P85	GD22503	P315
GD13303	P171	GD17052	P64	GD19468	P128	GD22503	P317
GD13303	P173	GD17052	P123	GD19469	P85	GD22503	P318
GD13307	P173	GD17141	P159	GD19470	P85	GD22695	P35
GD13309	P273	GD17143	P159	GD19491	P162	GD22696	P35
GD13310	P183	GD17150-03	P159	GD19508	P113	GD22965	P217
GD13310	P184	GD17150-04	P159	GD19508	P115	GD23002	P168
GD13310	P217	GD17150-08	P159	GD19508	P121	GD23773	P19
GD13348	P217	GD17150-09	P159	GD19508	P123	GD23773	P327
GD13348	P219	GD17150-12	P159	GD19509	P121	GD23774	P11
GD13359	P162	GD17151-06	P157	GD19509	P123	GD23774	P67
GD13360	P162	GD17151-20	P85	GD19639	P111	GD23995	P5
GD13400	P175	GD17154	P159	GD19655	P131	GD24386	P117
GD13400	P175	GD17156	P159	GD19658-02	P111	GD24545	P3
GD13401	P145	GD17156	P159	GD19659-01	P111	GD24545	P63
GD13425	P175	GD17245	P128	GD19659-05	P111	GD24754	P117
GD13524-01	P155	GD18010	P157	GD19661-01	P161	GD24879-01	P117
GD13706-02	P343	GD18010	P159	GD19690-03	P117	GD25007	P229
GD14217	P7	GD18011	P81	GD19690-04	P117	GD25189	P161
GD14258	P157	GD18011	P159	GD19852	P113	GD25522	P89
GD14258	P157	GD18013	P225	GD19864	P113	GD25522	P125
GD14308	P168	GD18041	P159	GD19864	P115	GD25522	P199
GD14413	P147	GD18078	P159	GD20035	P117	GD25522	P201
GD14413	P279	GD18112	P158	GD20036	P117	GD25522	P203
GD14414	P147	GD18118	P219	GD20037	P117	GD25522	P204
GD14414	P279	GD18118	P224	GD20060	P295	GD25522	P207
GD14426	P147	GD18119	P159	GD20060	P297	GD25522	P213
GD14427	P279	GD18135	P64	GD20060	P335	GD25568	P63
GD14431	P147	GD18136	P64	GD20095	P301	GD25569	P63
GD14431	P279	GD18168	P219	GD20282	P119	GD25644	P103
GD14432	P147	GD18168	P224	GD20401	P111	GD25867	P231
GD14432	P279	GD18176	P223	GD20461	P145	GD26024	P162
GD14512	P155	GD18177	P223	GD20539	P85	GD26146	P15
GD14513	P155	GD18274	P159	GD20599	P107	GD26274	P313
GD14528	P183	GD18275	P157	GD20695	P137	GD26274	P340
GD14660	P157	GD18407	P221	GD20695	P181	GD26274	P341

Numerical Index

M0312-02

Model 3605

Part No.	Page	Part No.	Page	Part No.	Page	Part No.	Page
GD26304	P313	GD29319	P188	GD31466	P273	GD35837	P261
GD26474	P310	GD29319	P191	GD31485	P217	GD35844	P117
GD26477	P148	GD29319	P196	GD31511	P162	GD35847	P86
GD26479	P148	GD29319	P197	GD32092	P217	GD35857	P117
GD26479	P281	GD29319	P211	GD32368	P127	GD35903	P103
GD26483	P177	GD29321	P187	GD32368	P329	GD35904-01	P75
GD26497	P150	GD29321	P188	GD33756	P235	GD35904-01	P77
GD26497	P153	GD29321	P189	GD33757	P235	GD35904-01	P208
GD26499	P148	GD29321	P191	GD33758	P235	GD35904-01	P209
GD26560	P281	GD29321	P195	GD33759	P235	GD36277	P31
GD26565	P281	GD29321	P196	GD33819	P301	GD36333	P35
GD26569	P284	GD29321	P197	GD33820	P301	GD36388	P23
GD26593	P29	GD29324	P187	GD33822	P299	GD36388	P69
GD26598	P273	GD29413	P23	GD33831	P291	GD36388	P213
GD26706	P83	GD29413	P69	GD33962	P111	*GD36495-36	P87
GD26839	P148	GD29413	P121	GD34178	P145	*GD36495-36	P87
GD26879	P281	GD29413	P123	GD34178	P299	*GD36495-36	P87
GD26880	P281	GD29425	P29	GD34774	P29	*GD36495-36	P87
GD26970	P79	GD29459	P63	GD34779	P183	*GD36495-36	P87
GD26973	P41	GD29491	P35	GD34923	P266	*GD36495-36	P87
GD26989	P214	GD29492	P35	GD35058	P23	*GD36495-36	P87
GD26989	P260	GD29507	P17	GD35211	P79	*GD36495-36	P87
GD27103	P107	GD29625	P275	GD35216	P235	*GD36495-42	P87
GD27190	P108	GD29625	P313	GD35271	P205	*GD36495-42	P87
GD27190	P214	GD29625	P339	GD35271	P205	*GD36495-42	P87
GD27190	P260	GD29651	P170	**GD35274-01	P117	*GD36495-46	P87
GD27215	P86	GD29657	P29	GD35314	P211	*GD36495-46	P87
GD27215	P117	GD29709	P313	GD35381	P97	*GD36495-46	P87
GD27232	P175	GD29709	P339	GD35381	P99	*GD36495-46	P87
GD27232	P175	GD29709	P339	GD35422	P195	*GD36495-46	P87
GD27234	P168	GD29798	P3	GD35444	P9	*GD36495-46	P87
GD27234	P174	GD29798	P121	GD35449	P69	*GD36495-46	P87
GD27235	P170	GD29806	P64	GD35449	P71	*GD36495-46	P87
GD27235	P171	GD30221	P166	GD35459	P25	*GD36495-46	P87
GD27235	P173	GD30263	P168	GD35465	P235	*GD36495-46	P87
GD27235	P178	GD30264	P168	GD35471	P64	*GD36495-50	P87
GD27237	P177	GD30401	P174	GD35472	P64	*GD36495-50	P87
GD27290	P327	GD30570	P191	GD35609	P23	*GD36495-50	P87
G10943201	P324	GD30571	P195	GD35609	P45	*GD36495-50	P87
GD27607	P113	GD30696	P173	GD35609	P69	*GD36495-50	P87
GD27607	P115	GD30697	P171	GD35609	P71	*GD36495-55	P87
GD27607	P117	GD30697	P173	GD35609	P261	*GD36495-55	P87
GD28354	P228	GD30722	P166	GD35626	P261	*GD36495-70	P87
GD28363	P229	GD30723	P166	GD35628	P69	*GD36495-70	P87
GD28372	P103	GD30725	P9	GD35629	P23	*GD36495-70	P87
GD28372	P103	GD30725	P41	GD35629	P45	*GD36495-70	P87
GD28390	P3	GD30725	P265	GD35629	P69	GD36680	P229
GD28515	P35	GD30725	P281	GD35629	P71	GD36681	P229
GD28631	P29	GD30726	P23	GD35629	P261	GD36682	P229
GD28871	P144	GD30726	P260	GD35713	P215	GD36709	P13
GD29104-13	P299	GD30860	P173	GD35713	P215	GD36713	P13
GD29315	P191	GD30880	P173	GD35727	P127	GD36723	P235
GD29315	P195	GD30881	P173	GD35729	P215	GD36724	P235
GD29315	P197	GD30882	P103	GD35743	P215	GD36726	P231
GD29318	P187	GD30902	P155	GD35761	P127	GD36727	P231
GD29318	P195	GD30903	P155	GD35785	P150	GD36756	P211
GD29318	P196	GD31305	P103	GD35786	P147	GD36820	P229
GD29318	P211	GD31424	P83	GD35835	P211	GD36821	P228

Numerical Index

Model 3605

M0312-02

Part No.	Page	Part No.	Page	Part No.	Page	Part No.	Page
GD36822	P228	GR1019	P343	GR1292	P217	GR1526	P178
GD36856	P9	GR1037	P132	GR1294	P72	GR1533	P307
GD36860	P9	GR1037	P132	GR1294	P73	GR1535	P307
GD36870	P113	GR1037	P141	GR1294	P151	GR1540	P307
GD36895	P15	GR1037	P161	GR1294	P151	GR1541	P307
GD36990	P9	GR1037	P168	GR1295	P73	GR1542	P307
GD37001	P117	GR1037	P169	GR1295	P151	GR1543	P303
GD37002	P117	GR1037	P170	GR1301	P73	GR1543	P307
GD37049	P113	GR1037	P171	GR1301	P151	GR1544	P307
GD37050	P115	GR1037	P173	GR1303	P155	GR1545	P307
GM0312-01	P356	GR1037	P174	GR1304	P155	GR1557	P72
GM0312-02	P356	GR1037	P177	GR1305	P155	GR1557	P73
GR0146MPP	P355	GR1037	P178	GR1306	P155	GR1557	P151
GR0150	P165	GR1037	P181	GR1363	P157	GR1557	P151
GR0151	P165	GR1037	P181	GR1363	P217	GR1559	P307
GR0188	P266	GR1037	P181	GR1364	P157	GR1561	P307
GR0190	P299	GR1037	P183	GR1364	P217	GR1566	P307
GR0193	P136	GR1037	P183	GR1405	P72	GR1567	P307
GR0193	P141	GR1037	P183	GR1406	P73	GR1568	P307
GR0196	P3	GR1037	P183	GR1407	P73	GR1570MPP	P355
GR0196	P31	GR1037	P183	GR1408	P73	GR1573	P171
GR0196	P36	GR1037	P183	GR1409	P73	GR1574	P307
GR0196	P64	GR1037	P184	GR1410	P73	GR1575	P307
GR0204	P299	GR1037	P184	GR1411	P73	GR1598	P175
GR0270	P145	GR1037	P185	GR1412	P73	GR1598	P175
GR0375	P136	GR1037	P185	GR1413	P73	GR1708	P295
GR0375	P141	GR1037	P185	GR1414	P220	GR1708	P297
GR0434	P145	GR1037	P187	GR1414	P224	GR1736	P85
GR0508	P295	GR1037	P188	GR1415	P220	GR1762	P219
GR0508	P297	GR1037	P192	GR1415	P224	GR1763	P220
GR0528	P144	GR1037	P201	GR1465	P161	GR1777	P85
GR0586	P219	GR1037	P203	GR1465	P168	GR1777	P85
GR0761	P193	GR1045	P86	GR1465	P177	GR1777	P103
GR0761	P205	GR1045	P103	GR1466	P86	GR1777	P103
GR0761	P205	GR1045	P181	GR1466	P86	GR1778	P159
GR0763	P193	GR1045	P183	GR1466	P103	GR1796	P303
GR0764	P183	GR1045	P183	GR1466	P183	GR1798	P303
GR0764	P184	GR1045	P184	GR1466	P183	GR1800	P303
GR0764	P193	GR1045	P184	GR1466	P183	GR1801	P303
GR0880	P301	GR1045	P184	GR1466	P184	GR1803	P303
GR0881	P301	GR1045	P187	GR1466	P190	GR1804	P303
GR0882	P301	GR1045	P190	GR1466	P196	GR1805	P303
GR0883	P301	GR1045	P190	GR1466	P196	GR1806	P303
GR0911	P281	GR1045	P192	GR1466	P196	GR1808	P303
GR0912	P73	GR1045	P319	GR1466	P197	GR1838	P221
GR0912	P149	GR1104	P303	GR1466	P197	GR1839	P221
GR0912	P149	GR1112	P303	GR1466	P211	GR1842MPP	P355
GR0912	P151	GR1116	P303	GR1467	P181	GR1843	P159
GR0912	P278	GR1118	P303	GR1467	P181	GR1912	P144
GR0912	P279	GR1120	P303	GR1467	P188	GR1921	P159
GR0912	P281	GR1122	P301	GR1467	P190	GR1925	P168
GR0912	P287	GR1123	P303	GR1467	P190	GR1941	P295
GR0912	P289	GR1124	P303	GR1467	P196	GR1941	P297
GR1015	P343	GR1134	P303	GR1467	P197	GR1943	P158
GR1016	P343	GR1146	P303	GR1519	P177	GR1947	P104
GR1017	P343	GR1290	P217	GR1522	P174	GR1947	P105
GR1018	P343	GR1292	P35	GR1524	P169	GR1951	P159

Part No.	Page	Part No.	Page	Part No.	Page	Part No.	Page
GR1960	P103	**R2365	P211				
GR1961	P103	**R2366	P211				
GR1965	P103	**R2367	P211				
GR1966	P103						
GR1967	P103						
GR1969	P103						
GR1977	P103						
GR1978	P103						
GR1979	P103						
GR2000	P103						
GR2011	P303						
GR2041	P183						
GR2041	P190						
GR2041	P192						
GR2043	P185						
GR2109	P103						
GR2126	P229						
GR2147	P73						
GR2147	P151						
GR2148	P72						
GR2148	P151						
GR2149	P285						
GR2150	P285						
GR2151	P72						
GR2151	P73						
GR2151	P151						
GR2151	P151						
GR2185	P303						
GR2224	P170						
GR2230	P173						
GR2234	P173						
GR2240MPP	P355						
GR2241MPP	P355						
GR2279	P221						
GR2287	P205						
GR2287	P205						
GR2312	P188						
GR2312	P196						
GR2312	P197						
GR2314	P86						
GR2333	P86						
GR2361	P211						
GR2362	P179						
GR2363	P179						
GR2368	P211						
*R2281	P179						
R2282	P179						
*R2283	P179						
*R2300	P179						
*R2301	P179						
*R2302	P179						
*R2303	P179						
*R2304	P179						
*R2305	P179						
*R2307	P179						
*R2308	P179						
*R2309	P179						